INTERNAL PHOTOGRAPHS

© 2020 PCTEST

3E
900UM
P/N : EAC64785301 PLM
Camera
生產日期:
2020.02.24 (V) A
DC200224 (V)
900UM 3K D1

© 2020 PCTEST

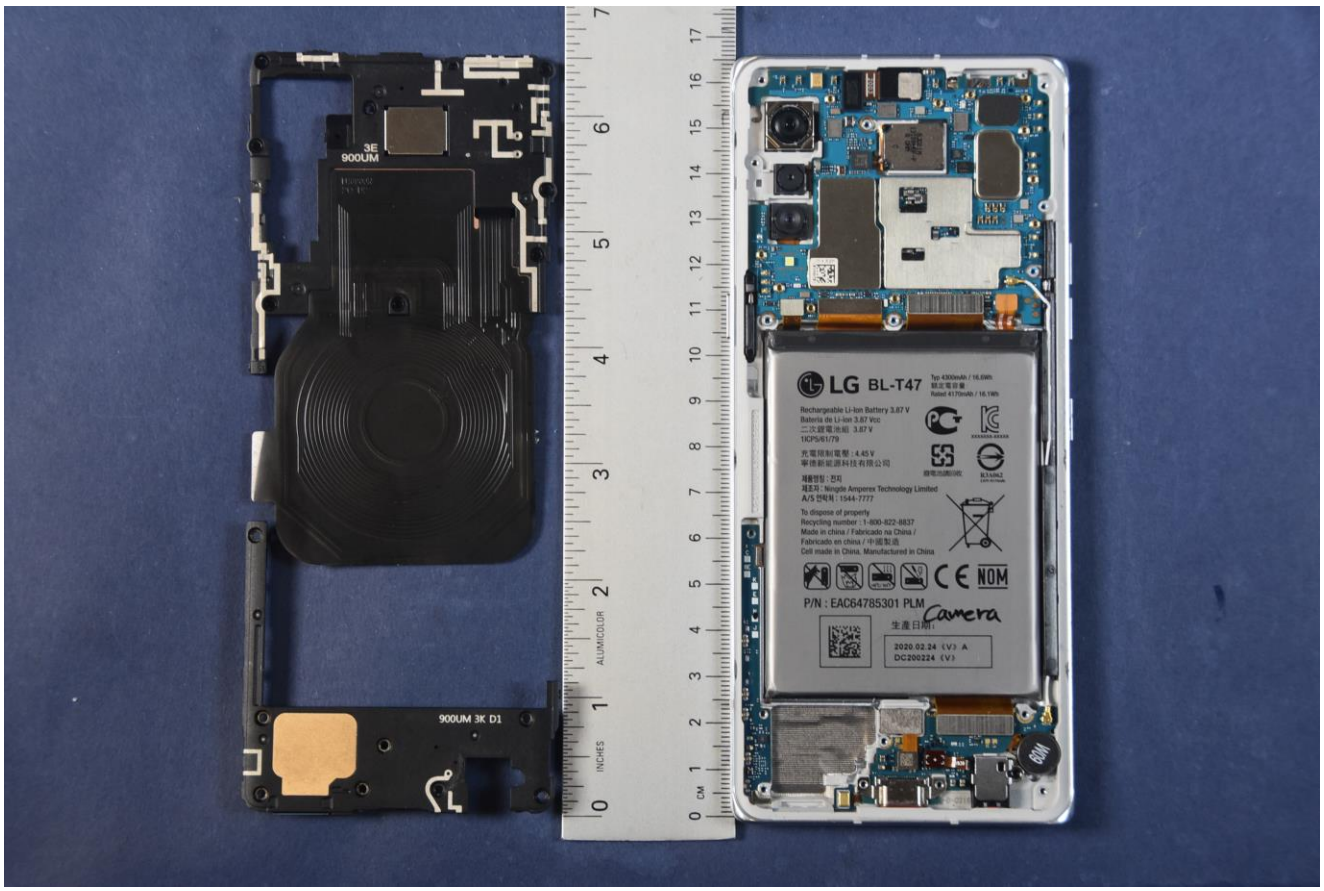
3E
900UM
900UM 3K D1
LG BL-T47
P/N : EAC64785301 PLM
Camera
2020.02.24 (V) A
DC200224 (V)

© 2020 PCTEST

LG BL-T47
Typ 4300mAh / 16.6Wh
額定電容量:
Rated 4170mAh / 16.1Wh
Rechargeable Li-Ion Battery 3.87 V
Bateria de Li-ion 3.87 Vcc
二次鋰電池組 3.87 V
1ICP5/61/79
充電限制電壓 : 4.45 V
寧德新能源科技有限公司
제품명칭 : 전지
제조자 : Ningde Amperex Technology Limited
A/S 연락처 : 1544-7777
To dispose of properly
Recycling number : 1-800-822-8837
Made in china / Fabricado na China /
Fabricado en china / 中國製造
Cell made in China. Manufactured in China
NOM
P/N : EAC64785301 PLM
Camera
生產日期:
2020.02.24 (V) A
DC200224 (V)

© 2020 PCTEST

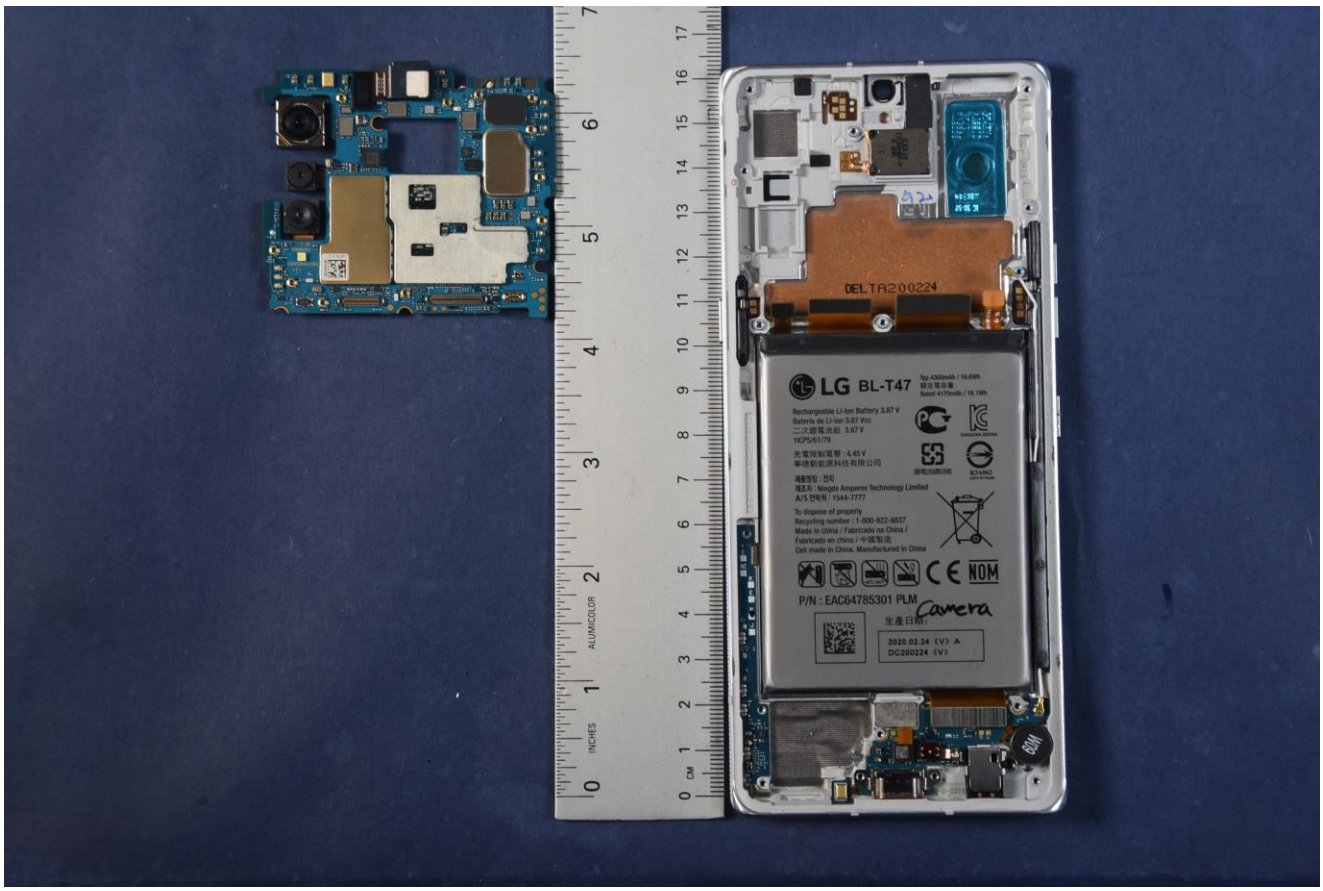
DELTA200224
LG BL-T47
P/N : EAC64785301 PLM
Camera
2020.02.24 (V) A
DC200224 (V)

© 2020 PCTEST

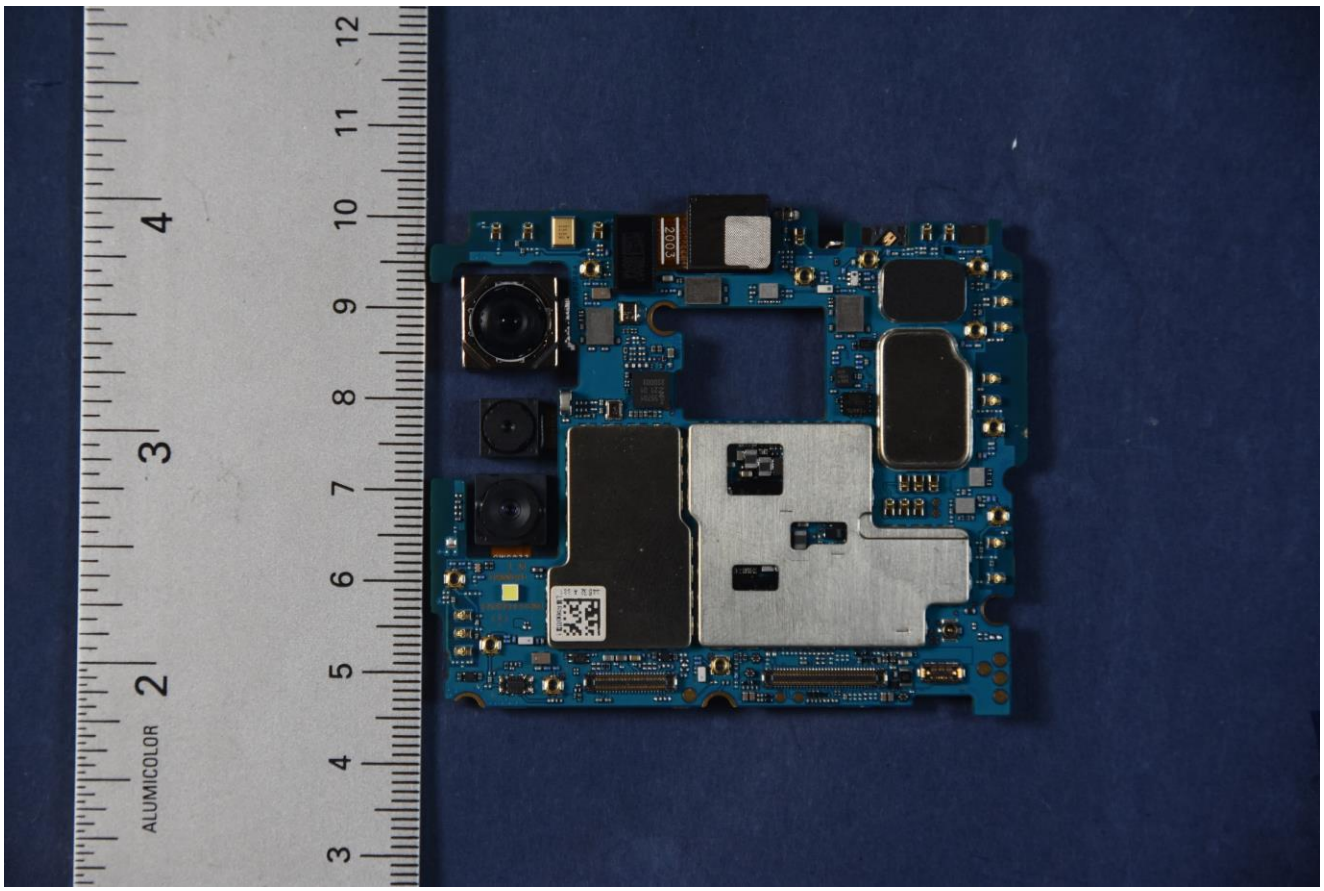

© 2020 PCTEST

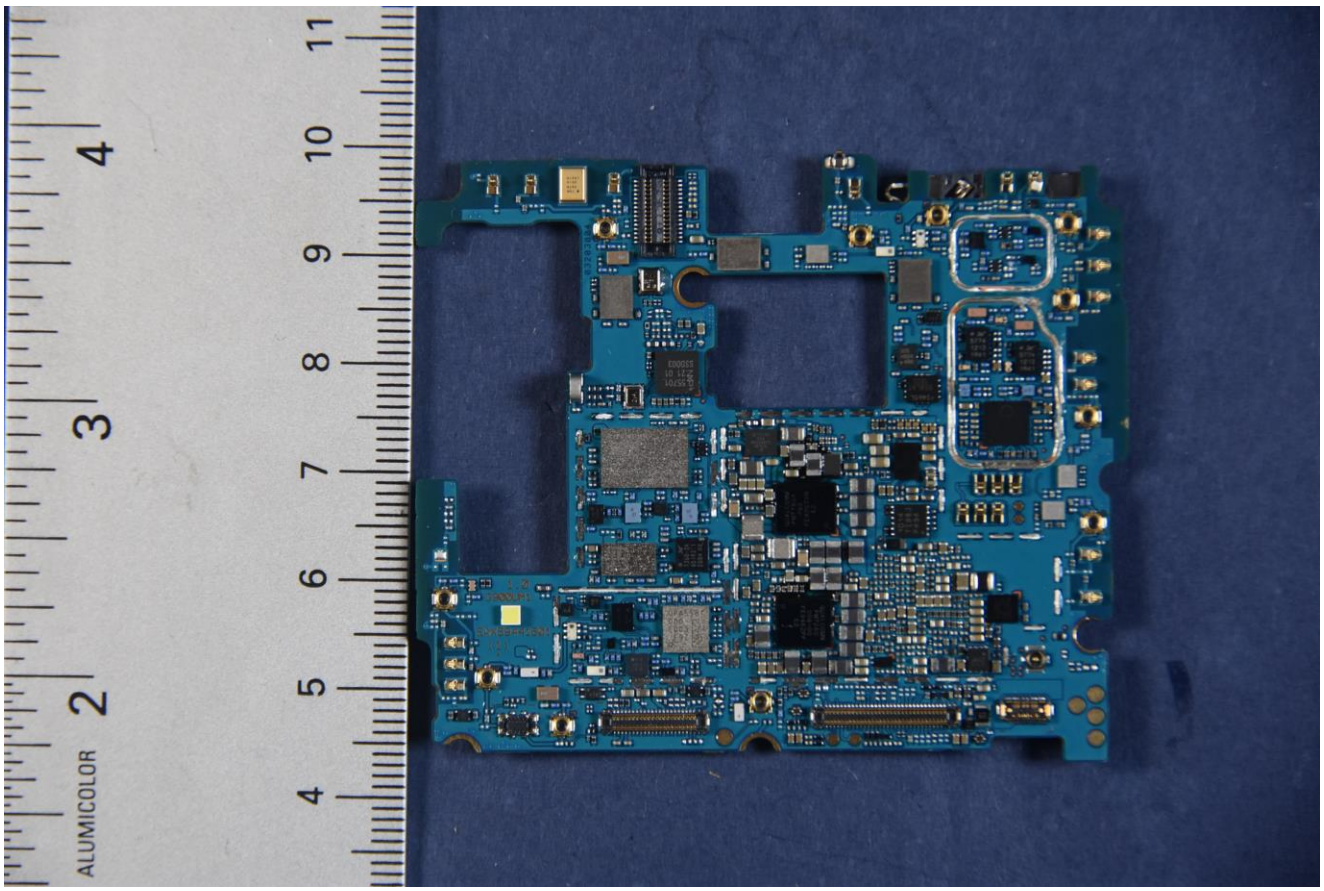

© 2020 PCTEST

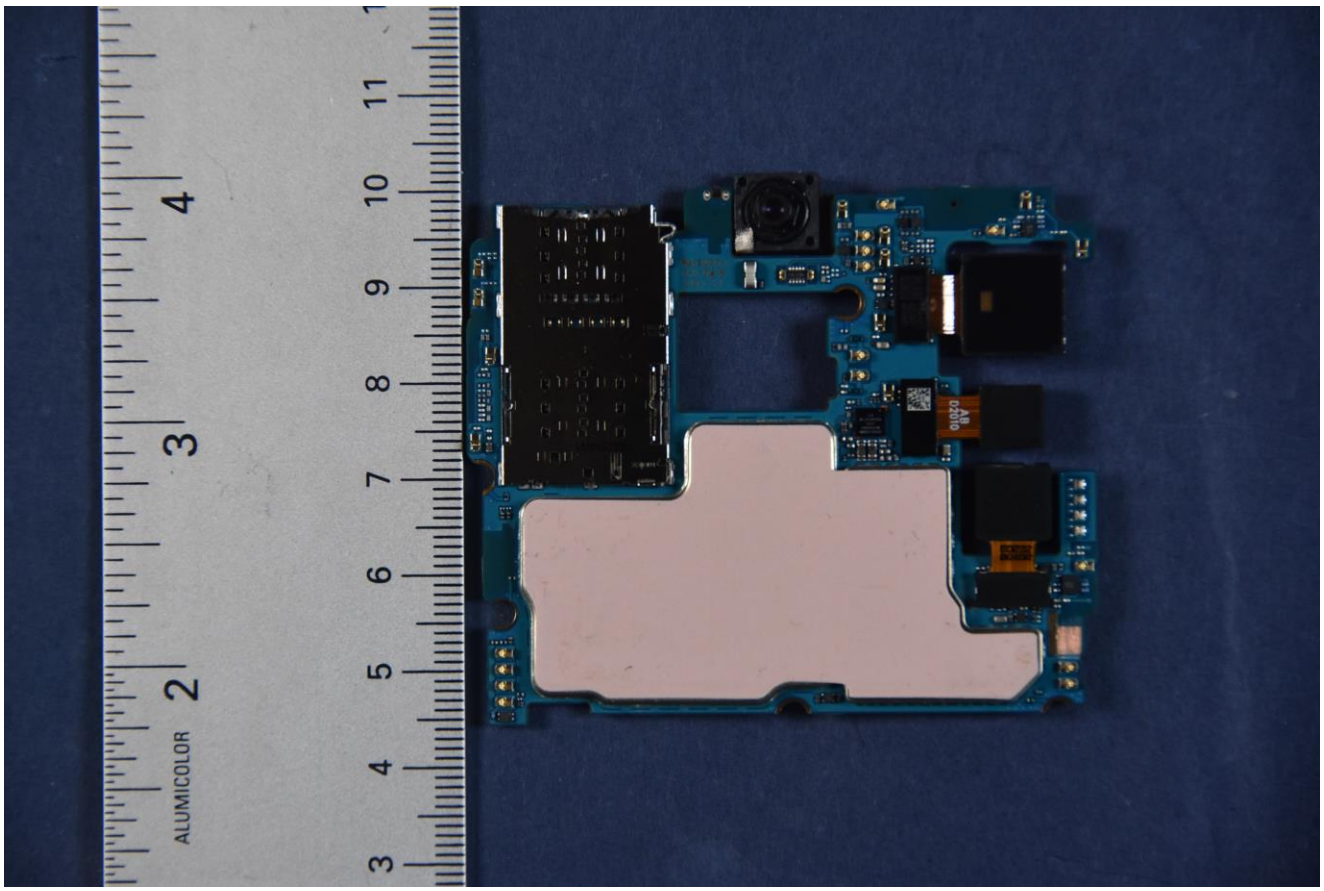

© 2020 PCTEST

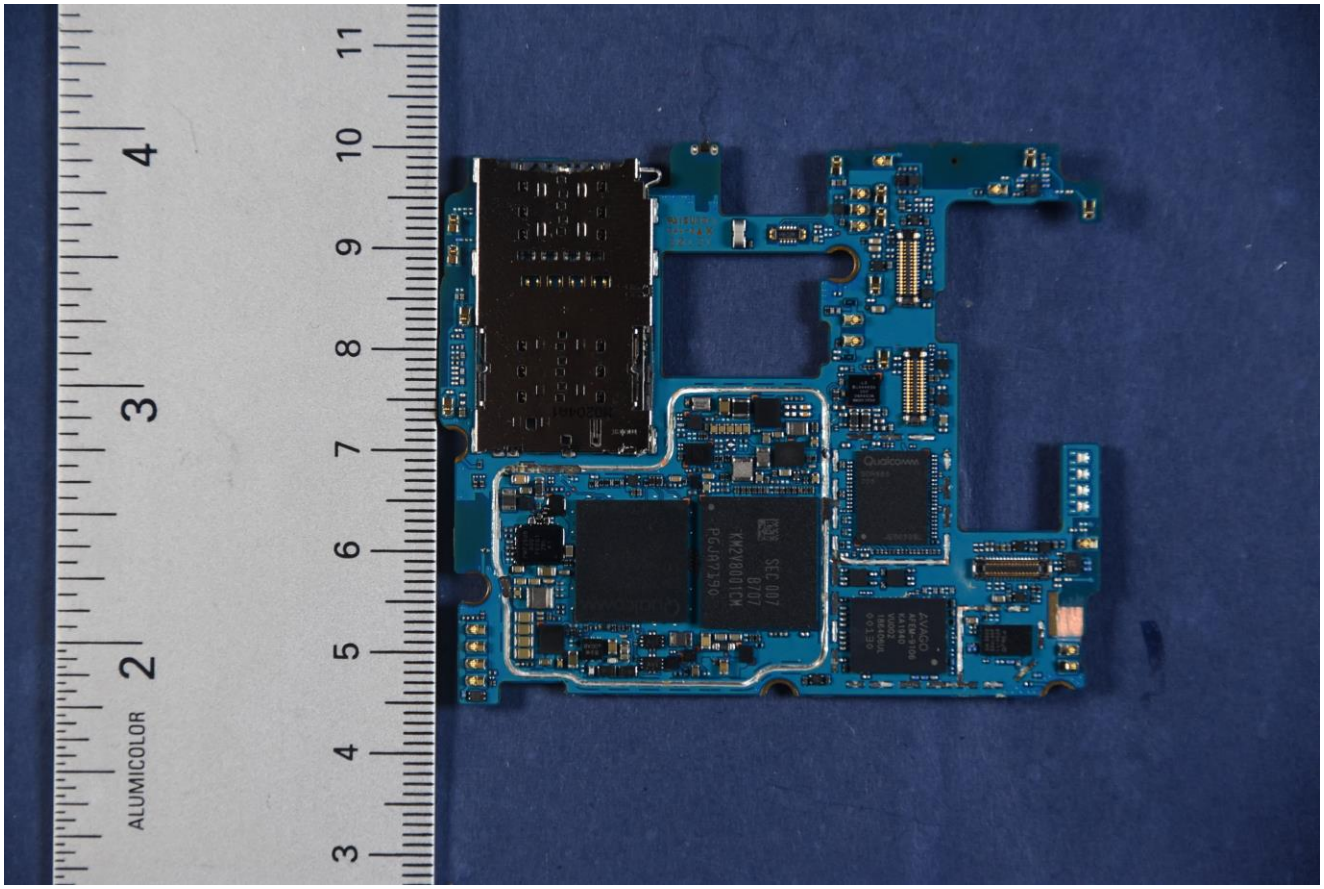

© 2020 PCTEST

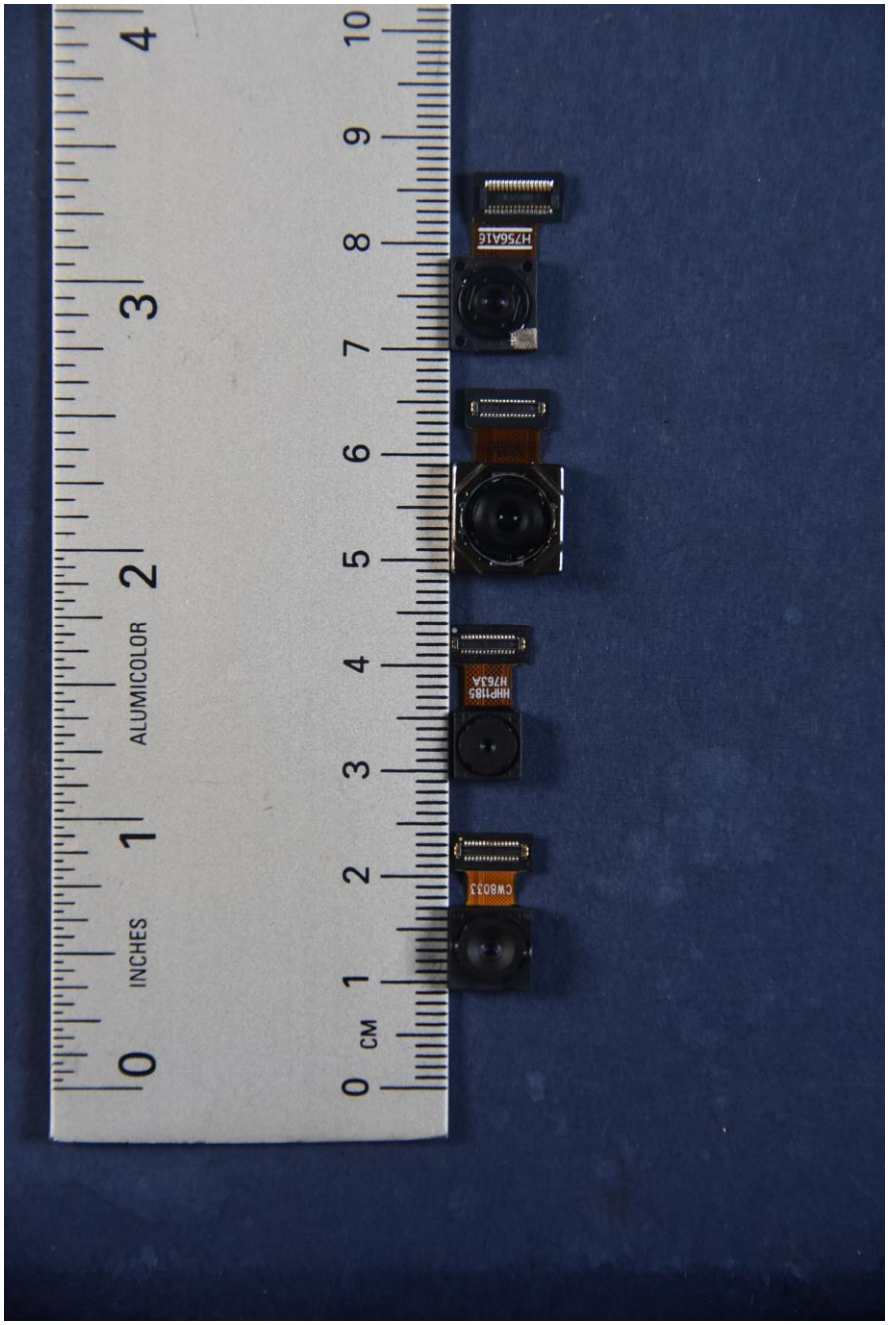

© 2020 PCTEST

DELTA200224
LG BL-T47
Typ 4300mAh / 16.6Wh
額定電容量:
Rated 4170mAh / 16.1Wh
Rechargeable Li-Ion Battery 3.87 V
Bateria de Li-ion 3.87 Vcc
二次鋰電池組 3.87 V
1ICP5/61/79
充電限制電壓 : 4.45 V
寧德新能源科技有限公司
廢電池請回收
R3A062
제품명칭 : 전지
제조자 : Ningde Amperex Technology Limited
A/S 연락처 : 1544-7777
To dispose of properly
Recycling number : 1-800-822-8837
Made in china / Fabricado na China /
Fabricado en china / 中國製造
Cell made in China. Manufactured in China
NOM
P/N : EAC64785301 PLM
Camera
生產日期:
2020.02.24 《V》 A
DC200224 《V》
ALUMICOLOR
INCHES
CM

© 2020 PCTEST