HCT CO.,LTD.
74, Seoicheon-ro 578beon-gil, Majang-myeon, Icheon-si, Gyeonggi-do, Korea
TEL: +82-31-645-6300 FAX: +82-31-645-6401

SAR TEST REPORT

Applicant Name:	**Date of Issue: 03. 26, 2018**
LG Electronics MobileComm USA, Inc.	**Test Report No.: HCT-SR-1803-FC002-R1**
1000 Sylvan Avenue, Englewood Cliffs NJ 07632	**Test Site: HCT CO., LTD.**

FCC ID: ZNFQ610FA

Equipment Type:	**GSM/WCDMA/LTE Phone with Bluetooth4.2LE, WIFI802.11 b/g/n**
Application Type	**Certification**
FCC Rule Part(s):	**CFR §2.1093**
Model Name:	**LM-Q610FAW**
Additional FCC Model(s):	**LMQ610FAW, Q610FAW, LM-Q610FA, LMQ610FA, Q610FA, LM-Q610RM, LMQ610RM, Q610RM, LM-Q610FM, LMQ610FM, Q610FM, LM-Q610RS, LMQ610RS, Q610RS, LM-Q610FS, LMQ610FS, Q610FS, LM-Q610FSW, LMQ610FSW, Q610FSW**
Date of Test:	**02/27/2018 ~ 03/09/2018**

This device has been shown to be capable of compliance for localized specific absorption rate (SAR) for uncontrolled environment/general population exposure limits specified in FCC KDB procedures and had been tested in accordance with the measurement procedures specified in FCC KDB procedures.

I attest to the accuracy of data. All measurements reported herein were performed by me or were made under my supervision and are correct to the best of my knowledge and belief. I assume full responsibility for the completeness of these measurements and vouch for the qualifications of all persons taking them.

Tested By	**Reviewed By**
Young-Seok Yoo **Test Engineer** **SAR Team** **Certification Division**	**Yun-Jeang, Heo** **Technical Manager** **SAR Team** **Certification Division**

This report only responds to the tested sample and may not be reproduced, except in full, without written approval of the HCT Co., Ltd.

DOCUMENT HISTORY

Version	DATE	DESCRIPTION
HCT-SR-1803-FC002	03. 20, 2018	First Approval Report
HCT-SR-1803-FC002-R1	03. 26, 2018	Sec.9.1 TYPO, Sec.9.4, Sec.11, Attachment 7 were revised

Table of Contents

1. Attestation of Test Result of Device Under Test 4
2. Device Under Test Description 5
3. INTRODUCTION 14
4. DESCRIPTION OF TEST EQUIPMENT 15
5. SAR MEASUREMENT PROCEDURE 16
6. DESCRIPTION OF TEST POSITION 18
7. ANSI/ IEEE C95.1 - 1992 RF EXPOSURE LIMITS 21
8. FCC MEASUREMENT PROCEDURES 22
9. Output Power Specifications 27
10. SYSTEM VERIFICATION 49
11. SAR TEST DATA SUMMARY 52
12. Simultaneous SAR Analysis 65
13. SAR Measurement Variability and Uncertainty 68
14. MEASUREMENT UNCERTAINTY 69
15. SAR TEST EQUIPMENT 70
16. CONCLUSION 71
17. REFERENCES 72
Attachment 1. – SAR Test Plots 74
Attachment 2. – Dipole Verification Plots 109
Attachment 3. – Probe Calibration Data 122
Attachment 4. – Dipole Calibration Data 200
Attachment 5. – SAR Tissue Characterization 250
Attachment 6. – SAR SYSTEM VALIDATION 251
Attachment 7. – DUT Antenna Information and SAR Test SETUP PHOTOGRAPHS

1. Attestation of Test Result of Device Under Test

Test Laboratory	
Company Name:	HCT Co., LTD
Address	74, Seoicheon-ro 578beon-gil, Majang-myeon, Icheon-si, Gyeonggi-do, 17383, Rep. of Korea
Telephone	+82 31 645 6300
Fax.	+82 31 645 6401

Attestation of SAR test result	
Trade Name:	LG Electronics, MobileComm U.S.A., Inc.
FCC ID:	ZNFQ610FA
Model:	LM-Q610FAW
Additional FCC Model(s):	LMQ610FAW, Q610FAW, LM-Q610FA, LMQ610FA, Q610FA, LM-Q610RM, LMQ610RM, Q610RM, LM-Q610FM, LMQ610FM, Q610FM, LM-Q610RS, LMQ610RS, Q610RS, LM-Q610FS, LMQ610FS, Q610FS, LM-Q610FSW, LMQ610FSW, Q610FSW
EUT Type:	GSM/WCDMA/LTE Phone with Bluetooth4.2LE, WIFI802.11 b/g/n
Application Type:	Certification

The Highest Reported SAR (W/Kg)

Band	Tx. Frequency (MHz)	Equipment Class	Reported 1g SAR (W/kg)		
			Head	Body-Worn	Hotspot
GSM/GPRS/EDGE 850	824.2 ~ 848.8	PCE	0.20	0.46	0.37
GSM/GPRS/EDGE 1900	1 850.2 ~ 1 909.8	PCE	0.13	0.30	0.50
UMTS 850	826.4 ~ 846.6	PCE	0.26	0.53	0.53
UMTS 1700	1 712.4 ~ 1 752.6	PCE	0.20	0.53	0.75
UMTS 1900	1 852.4 ~ 1 907.6	PCE	0.22	0.68	1.12
LTE Band 2 (PCS)	1 850.7 ~ 1 909.3	PCE	0.21	0.63	0.99
LTE Band 5 (Cell)	824.7 ~ 848.3	PCE	0.25	0.56	0.56
LTE Band 7	2 502.5 ~ 2 567.5	PCE	0.15	0.53	0.99
LTE Band 12	699.7 715.3	PCE	0.24	0.68	0.68
LTE Band 66 (AWS)	1 710.7 ~ 1 779.3	PCE	0.29	0.78	1.03
802.11b	2 412 ~ 2 472	DTS	0.89	<0.10	0.12
Bluetooth	2 402 ~ 2 480	DSS/DTS	0.22	<0.10	<0.10
Simultaneous SAR per KDB 690783 D01v01r03			1.18	0.85	1.24
Date(s) of Tests:	02/27/2018 ~ 03/09/2018				

2. Device Under Test Description

2.1 DUT specification

Device Wireless specification overview		
Band & Mode	**Operating Mode**	**Tx Frequency**
GSM/GPRS/EDGE 850	Voice / Data	824.2 – 848.8 MHz
GSM/GPRS/EDGE 1900	Voice / Data	1 850.2 – 1 909.8 MHz
UMTS 850	Voice / Data	826.4 – 846.6 MHz
UMTS 1700	Voice / Data	1 712.4 – 1 752.6 MHz
UMTS 1900	Voice / Data	1 852.4 – 1 907.6 MHz
LTE Band 2 (PCS)	Voice / Data	1 850.7 – 1 909.3 MHz
LTE Band 4 (AWS)	Voice / Data	1 710.7 – 1 754.3 MHz
LTE Band 5 (Cell)	Voice / Data	824.7 – 848.3 MHz
LTE Band 7	Voice / Data	2 502.5 – 2 567.5 MHz
LTE Band 12	Voice / Data	699.7 – 715.3 MHz
LTE Band 17	Voice / Data	706.5 – 713.5 MHz
LTE Band 66 (AWS)	Voice / Data	1 710.7 MHz – 1 779.3 MHz
2.4 GHz WLAN	Voice / Data	2 412 – 2 472 MHz
Bluetooth	Data	2 402 – 2 480 MHz

Device Description		
Device Dimension	Overall (Length x Width): 69.3 mm x 143.8 mm Overall diagonal dimension: 152 mm Display diagonal dimension: 140 mm	
Device Serial Numbers	**Mode**	**Serial Number**
	GSM850/ 1900, UMTS850/ 1700/ 1900	3EGSN, 3EQSU
	LTE 2/ 5/ 7/ 12/ 66	3EGSQ, 3EQSU
	2.4 GHz WLAN/ Bluetooth	3EGSR
	Several samples with identical hardware were used to SAR testing. The manufacturer has confirmed that the devices tested have the same physical, mechanical and thermal characteristics are within operational tolerances expected for production units.	
Power Reduction for SAR	There is no power reduction used for any band/mode implemented in this device for SAR purposes.	

2.2 Nominal and Maximum Output Power Specifications

This device operates using the following maximum output power specifications. SAR values were scaled to the maximum allowed power to determine compliance per KDB publication 447498 D01v06.

2.2.1 Maximum PCE Power

Mode / Band		Voice (dBm)	Burst Average GMSK GPRS (dBm)				Burst Average 8-PSK EGPRS (dBm)			
		1 Tx Slot	1 Tx Slot	2 Tx Slot	3 Tx Slot	4 Tx Slot	1 Tx Slot	2 Tx Slot	3 Tx Slot	4 Tx Slot
GSM/GPRS/EDGE 850	Maximum	34.2	34.2	31.2	29.7	28.2	27.2	25.7	23.7	22.7
	Nominal	33.7	33.7	30.7	29.2	27.7	26.7	25.2	23.2	22.2
GSM/GPRS/EDGE 1900	Maximum	30.7	30.7	27.7	26.2	25.2	26.2	24.7	22.7	21.7
	Nominal	30.2	30.2	27.2	25.7	24.7	25.7	24.2	22.2	21.2

Mode/Band		Modulated Average (dBm)			
		3GPP WCDMA	3GPP HSDPA	3GPP HSUPA	3GPP DC-HSDPA
UMTS Band 5 (850 MHz)	Maximum	25.5	25.5	23.5	25.5
	Nominal	25.0	25.0	23.0	25.0
UMTS Band 4 (1700 MHz)	Maximum	24.7	24.7	22.7	24.7
	Nominal	24.2	24.2	22.2	24.2
UMTS Band 2 (1900 MHz)	Maximum	23.7	23.7	22.7	23.7
	Nominal	23.2	23.2	22.2	23.2

Mode / Band		Modulated Average (dBm)
LTE Band 2 (PCS)	Maximum	23.7
	Nominal	23.2
LTE Band 4 (AWS)	Maximum	24.7
	Nominal	24.2
LTE Band 5 (Cell)	Maximum	25.5
	Nominal	25.0
LTE Band 7	Maximum	23.2
	Nominal	22.7
LTE Band 12	Maximum	25.5
	Nominal	25.0
LTE Band 17	Maximum	25.5
	Nominal	25.0
LTE Band 66 (AWS)	Maximum	24.7
	Nominal	24.2

2.2.2 Maximum WLAN/BT Power

Mode / Band	CH.	Freq. (MHz)	Modulated Average (dBm)	
			Maximum	Nominal
IEEE 802.11b (2.4 GHz)	1-5	2412 - 2432	18.0	17.0
	6	2437	18.5	17.5
	7-11	2442 - 2462	18.0	17.0
	12	2467	10.0	9.0
	13	2472	9.5	8.5
IEEE 802.11n (2.4 GHz)	1	2412	13.5	12.5
	2-5	2417 - 2432	15.0	14.0
	6	2437	15.5	14.5
	7-10	2442 - 2457	15.0	14.0
	11	2462	13.5	12.5
	12	2467	7.0	6.0
	13	2472	6.5	5.5
IEEE 802.11n (2.4 GHz) HT20	1	2412	13.5	12.5
	2-5	2417 - 2432	15.0	14.0
	6	2437	15.5	14.5
	7-10	2442 - 2457	15.0	14.0
	11	2462	13.5	12.5
	12	2467	7.0	6.0
	13	2472	6.5	5.5

Mode / Band			Modulated Average (dBm)
Bluetooth	DH5	Maximum	12.0
		Nominal	11.0
	2-DH5	Maximum	9.5
		Nominal	8.5
	3-DH5	Maximum	9.5
		Nominal	8.5
	LE	Maximum	4.0
		Nominal	3.0

2.3 DUT Antenna Locations

Device Edges / Sides for SAR Testing						
Mode	Rear	Front	Left	Right	Bottom	Top
GSM/GPRS 850	Yes	Yes	Yes	Yes	Yes	No
GSM/GPRS 1900	Yes	Yes	Yes	No	Yes	No
UMTS 850	Yes	Yes	Yes	Yes	Yes	No
UMTS 1700	Yes	Yes	Yes	No	Yes	No
UMTS 1900	Yes	Yes	Yes	No	Yes	No
LTE Band 2	Yes	Yes	Yes	No	Yes	No
LTE Band 5	Yes	Yes	Yes	Yes	Yes	No
LTE Band 7	Yes	Yes	Yes	No	Yes	No
LTE Band 12	Yes	Yes	Yes	Yes	Yes	No
LTE Band 66	Yes	Yes	Yes	No	Yes	No
2.4 GHz WLAN	Yes	Yes	Yes	No	No	Yes
Bluetooth	Yes	Yes	Yes	No	No	Yes

Particular DUT edges were not required to be evaluated for Wireless Router SAR if the edges were > 25 mm from the transmitting antenna according to FCC KDB 941225 D06v02r01 section.3 and FCC KDB Publication 648474 D04v01r03. The distance between the transmit antennas and the edges of the device are included in found in Attachment 7.

Note; All test configurations are based on front view.

2.4 SAR Summation Scenario

According to FCC KDB 447498 D01v06, transmitters are considered to be transmitting simultaneously when there is overlapping transmission, with the exception of transmissions during network hand-offs with maximum hand-off duration less than 30 seconds. Possible transmission paths for the EUT are shown below paths and are mode in same rectangle to indicate communication modes which share the same path. Modes which share the same transmission path cannot transmit simultaneously with one another.

Simultaneous transmission paths

This device contains multiple transmitters that may operate simultaneously, and therefore requires a simultaneous transmission analysis according to FCC KDB 447498 D01v06.

Simultaneous Transmission Scenarios				
Applicable Combination	Head	Body-Worn	Wireless Router	Note
GSM Voice + 2.4 GHz WiFi	Yes	Yes	N/A	
GSM Voice + 2.4 GHz Bluetooth	Yes*	Yes	N/A	* BT Tethering applications are considered
GPRS/EDGE + 2.4 GHz WiFi	Yes^	Yes^	Yes	^Pre-installed VOIP applications are considered
GPRS/EDGE + 2.4 GHz Bluetooth	Yes*^	Yes^	Yes*	^Pre-installed VOIP applications are considered * BT Tethering applications are considered
UMTS + 2.4 GHz WiFi	Yes	Yes	Yes	
UMTS + 2.4 GHz Bluetooth	Yes*	Yes	Yes*	* BT Tethering applications are considered
LTE+ 2.4 GHz WiFi	Yes^	Yes^	Yes	
LTE+ 2.4 GHz Bluetooth	Yes*^	Yes^	Yes*	* BT Tethering applications are considered

1. 2.4 GHz WLAN and 2.4 GHz Bluetooth share same antenna and cannot transmit simultaneously.
2. All licensed modes share the same antenna path and cannot transmit simultaneously.
3. UMTS +WLAN scenario represents the UMTS Voice/DATA + WLAN hotspot scenario.
4. VoIP is supported in GPRS/EDGE
5. This device supports VOWIFI and VOLTE
6. BT Tethering applications is supported.
7. The highest reported SAR for each exposure condition is used for SAR summation purpose.

2.5 SAR Test Considerations

(A) Bluetooth LE

Per FCC KDB 447498 D01v06, The SAR exclusion threshold for distance < 50mm is defined by the following equation:

$$\frac{Max\ \ Power\ \ of\ \ Channel(mW)}{Test\ \ \ Separation\ \ Distance\ \ (mm)} * \sqrt{Frequency(GHz)} \leq 3.0$$

Mode	Configuration	Frequency [MHz]	Maximum Allowed Power [mW]	Separation Distance [mm]	≤ 3.0 1-g SAR
Bluetooth LE	Head SAR	2 480	3	5	0.9
	Body SAR			10	0.5

Based on the maximum conducted power of Bluetooth LE and antenna to use separation distance, Bluetooth LE SAR was not required , [(3/5)*√2.480] = 0.9 < 3.0, [(3/10)*√2.480] = 0.5 < 3.0.

(B) Licensed Transmitter(s)

GSM/GPRS/EDGE DTM is not supported for US bands. Therefore, the GSM Voice modes in this report do not transmit simultaneously with GPRS/EDGE Data.

This device is only capable of QPSK HSUPA in the uplink. Therefore, no additional SAR tests are required beyond that described for devices with HSUPA in KDB 941225 D01v03r01.

LTE SAR for the higher modulations and lower bandwidths were not tested since the maximum average output power of all required channels and configurations was not more than 0.5 dB higher than the highest bandwidth; and the reported LTE SAR for the highest bandwidth was less than 1.45 W/kg for all configurations according to FCC KDB 941225 D05v02r05.

This device supports LTE Carrier Aggregation (CA) in the downlink only. All uplink communications are identical to Release 8 specifications. Per FCC KDB publication 941225 D05A v01r02, SAR for LTE CA operations was not needed since the maximum average output power in LTE CA mode was not >0.25 dB higher than the maximum output power when downlink carrier aggregation was inactive.

This device support both LTE Band 12 and LTE Band 17. Since the supported frequency span for LTE Band 17 involved completely within the supported frequency span for LTE Band 12, both LTE Bands have the same target power, and both LTE bands share the same transmission path, SAR was only assessed for LTE Band 12.

This device support both LTE Band 66(AWS) and LTE Band 4 (AWS). Since the supported frequency span for LTE Band 4(AWS) involved completely within the supported frequency span for LTE Band 66(AWS), both LTE Bands have the same target power, and both LTE bands share the same transmission path, SAR was only assessed for LTE Band 66(AWS).

2.6 TEST METHODOLOGY and Procedures

The tests documented in this report were performed in accordance with IEEE Standard 1528-2013 the following published KDB procedures.

- FCC KDB Publication 941225 D01 3G SAR Procedures v03r01
- FCC KDB Publication 941225 D06 Hot Spot SAR v02r01
- FCC KDB Publication 941225 D05 SAR for LTE Devices v02r05
- FCC KDB Publication 941225 D05A LTE Rel.10 KDB Inquiry sheet v01r02
- FCC KDB Publication 248227 D01 802.11 Wi-Fi SAR v02r02
- FCC KDB Publication 447498 D01 General SAR Guidance v06
- FCC KDB Publication 648474 D04 Handset SAR v01r03
- FCC KDB Publication 865664 D01 SAR measurement 100 MHz to 6 GHz v01r04
- FCC KDB Publication 865664 D02 SAR Reporting v01r02
- October 2013 TCB Workshop Notes (GPRS testing criteria)
- April 2015 TCB Workshop Notes (Simultaneous transmission summation clarified)

2.7 LTE information

Item.		Description		
Frequency Rang	LTE Band 2 (PCS)	1 850.7 MHz ~ 1 909.3 MHz		
	LTE Band 4 (AWS)	1 710.7 MHz ~ 1 754.3 MHz		
	LTE Band 5 (Cell)	824.7 MHz ~ 848.3 MHz		
	LTE Band 7	2 502.5 MHz ~ 2 567.5 MHz		
	LTE Band 12	699.7 MHz ~ 715.3 MHz		
	LTE Band 17	706.5 MHz ~ 713.5 MHz		
	LTE Band 66 (AWS)	1 710.7 MHz ~ 1 779.3 MHz		
Channel Bandwidths	LTE Band 2 (PCS)	1.4 MHz, 3 MHz, 5 MHz, 10 MHz, 15 MHz, 20 MHz		
	LTE Band 4 (AWS)	1.4 MHz, 3 MHz, 5 MHz, 10 MHz, 15 MHz, 20 MHz		
	LTE Band 5 (Cell)	1.4 MHz, 3 MHz, 5 MHz, 10 MHz		
	LTE Band 7	5 MHz, 10 MHz, 15 MHz, 20 MHz		
	LTE Band 12	1.4 MHz, 3 MHz, 5 MHz, 10 MHz		
	LTE Band 17	5 MHz, 10 MHz		
	LTE Band 66 (AWS)	1.4 MHz, 3 MHz, 5 MHz, 10 MHz, 15 MHz, 20 MHz		
Channel Numbers & Freq.(MHz)		**Low**	**Mid**	**High**
LTE Band 2 (PCS)	1.4 MHz	1 850.7 (18607)	1 880.0 (18900)	1 909.3 (19193)
	3 MHz	1 851.5 (18615)	1 880.0 (18900)	1 908.5 (19185)
	5 MHz	1 852.5 (18625)	1 880.0 (18900)	1 907.5 (19175)
	10 MHz	1 855.0 (18650)	1 880.0 (18900)	1 905.0 (19150)
	15 MHz	1 857.5 (18675)	1 880.0 (18900)	1 902.5 (19125)
	20 MHz	1 860.0 (18700)	1 880.0 (18900)	1 900.0 (19100)
LTE Band 4 (AWS)	1.4 MHz	1 710.7 (19957)	1 732.5 (20175)	1 754.3 (20393)
	3 MHz	1 711.5 (19965)	1 732.5 (20175)	1 753.5 (20385)
	5 MHz	1 712.5 (19975)	1 732.5 (20175)	1 752.5 (20375)
	10 MHz	1 715.0 (20000)	1 732.5 (20175)	1 750.0 (20350)
	15 MHz	1 717.5 (20025)	1 732.5 (20175)	1 747.5 (20325)
	20 MHz	1 720.0 (20050)	1 732.5 (20175)	1 745.0 (20300)
LTE Band 5 (Cell)	1.4 MHz	824.7 (20407)	836.5 (20525)	848.3 (20643)
	3 MHz	825.5 (20415)	836.5 (20525)	847.5 (20635)
	5 MHz	826.5 (20425)	836.5 (20525)	846.5 (20625)
	10 MHz	829.0 (20450)	836.5 (20525)	844.0 (20600)
LTE Band 7	5 MHz	2 502.5 (20775)	2 535 (21100)	2 567.5 (21425)
	10 MHz	2 505.0 (20800)	2 535 (21100)	2 565.0 (21400)
	15 MHz	2 507.5 (20825)	2 535 (21100)	2 562.5 (21375)
	20 MHz	2 510.0 (20850)	2 535 (21100)	2 560.0 (21350)
LTE Band 12	1.4 MHz	699.7 (23017)	707.5 (23095)	715.3 (23173)
	3 MHz	700.5 (23025)	707.5 (23095)	714.5 (23165)
	5 MHz	701.5 (23035)	707.5 (23095)	713.5 (23155)
	10 MHz	704.0 (23060)	707.5 (23095)	711.0 (23130)
LTE Band 17	5 MHz	706.5 (23755)	710 (23790)	713.5 (23825)
	10 MHz	709.0 (23780)	710 (23790)	711.0 (23800)
LTE Band 66 (AWS)	1.4 MHz	1 710.7 (131979)	1 745 (132322)	1 779.3 (132665)
	3 MHz	1 711.5 (131987)	1 745 (132322)	1 778.5 (132657)
	5 MHz	1 712.5 (131997)	1 745 (132322)	1 777.5 (132647)
	10 MHz	1 715.0 (132022)	1 745 (132322)	1 775.0 (132622)
	15 MHz	1 717.5 (132047)	1 745 (132322)	1 772.5 (132597)
	20 MHz	1 720.0 (132072)	1 745 (132322)	1 770.0 (132572)

Item.	Description
UE Category	LTE Rel. 10, Category 6
Modulations Supported in UL	QPSK, 16QAM
LTE MPR Permanently implemented per 3GPP TS 36.101 section 6.2.3	Yes
A-MPR disabled for SAR Testing.	Yes
LTE Carrier Aggregation	This device only supports Down-Link Carrier aggregation. Up-link carrier aggregations does not support. Technical document includes all possible carrier aggregation combinations
LTE Release 10 Additional Information	This device does not support full feature on 3GPP Release 10. All uplink communications are identical to the Release 8 specifications. The following LTE release 10 features are not supported: Replay, HetNet, Enhanced MIMO, eICI, WIFI offloading, MDH, eMBHA, Cross-Carrier Scheduling, Enhanced SC-FDMA.

3. INTRODUCTION

The FCC has adopted the guidelines for evaluating the environmental effects of radio frequency radiation in ET Docket 93-62 on Aug. 6, 1996 to protect the public and workers from the potential hazards of RF emissions due to FCC-regulated portable devices.

The safety limits used for the environmental evaluation measurements are based on the criteria published by the American National Standards Institute (ANSI) for localized specific absorption rate (SAR) in IEEE/ANSI C95.1-1992 Standard for Safety Levels with Respect to Human Exposure to Radio Frequency Electromagnetic Fields, 3 kHz to 300 GHz. 1992 by the Institute of Electrical and Electronics Engineers, Inc., , New York 10017. The measurement procedure described in IEEE/ANSI C95.3-1992 Recommended Practice for the Measurement of Potentially Hazardous Electromagnetic Fields - RF and Microwave is used for guidance in measuring SAR due to the RF radiation exposure from the Equipment Under Test (EUT). These criteria for SAR evaluation are similar to those recommended by the National Council on Radiation Protection and Measurements (NCRP) in Biological Effects and Exposure Criteria for Radio Frequency Electromagnetic Fields," NCRP Report No. 86 NCRP, 1986, Bethesda, MD 20814. SAR is a measure of the rate of energy absorption due to exposure to an RF transmitting source. SAR values have been related to threshold levels for potential biological hazards.

SAR Definition

Specific Absorption Rate (SAR) is defined as the time derivative of the incremental electromagnetic energy (d*W*) absorbed by (dissipated in) an incremental mass (d*m*) contained in a volume element (d*V*) of a given density (*r*). It is also defined as the rate of RF energy absorption per unit mass at a point in an absorbing body.

$$SAR = \frac{d}{dt}\left(\frac{dU}{dm}\right)$$

Figure 1. SAR Mathematical Equation

SAR is expressed in units of Watts per Kilogram (W/kg)

$$SAR = \sigma E^2 / \rho$$

Where:
σ = conductivity of the tissue-simulant material (S/m)
ρ = mass density of the tissue-simulant material (kg/m³)
E = Total RMS electric field strength (V/m)

NOTE: The primary factors that control rate of energy absorption were found to be the wavelength of the incident field in relations to the dimensions and geometry of the irradiated organism, the orientation of the organism in relation to the polarity of field vectors, the presence of reflecting surfaces, and whether conductive contact is made by the organism with a ground plane.

4. DESCRIPTION OF TEST EQUIPMENT

4.1 SAR MEASUREMENT SETUP

These measurements are performed using the DASY5 automated dosimetric assessment system. It is made by Schmid & Partner Engineering AG (SPEAG) in Zurich, Switzerland. It consists of high precision robotics system (Staubli), robot controller, Pentium III computer, near-field probe, probe alignment sensor, and the generic twin phantom containing the brain equivalent material. The robot is a six-axis industrial robot performing precise movements to position the probe to the location (points) of maximum electromagnetic field (EMF) (see Figure.2).

A cell controller system contains the power supply, robot controller, teach pendant (Joystick), and remote control, is used to drive the robot motors. The PC with Windows XP or Windows 7 is working with SAR Measurement system DASY5, A/D interface card, monitor, mouse, and keyboard. The Staubli Robot is connected to the cell controller to allow software manipulation of the robot. A data acquisition electronic (DAE) circuit performs the signal amplification, signal multiplexing, AD-conversion, offset measurements, mechanical surface detection, collision detection, etc. is connected to the Electro-optical coupler (EOC). The EOC performs the conversion from the optical into digital electric signal of the DAE and transfers data to the PC plug-in card.

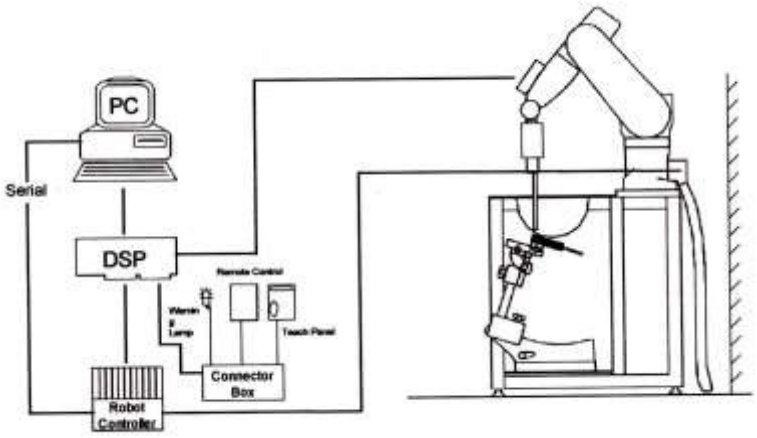

HCT SAR Lab. Test Measurement Set-up

The DAE consists of a highly sensitive electrometer-grade preamplifier with auto-zeroing, a channel and gain-switching multiplexer, a fast 16 bit AD-converter and a command decoder and control logic unit. Transmission to the PC-card is accomplished through an optical downlink for data and status information and an optical uplink for commands and clock lines. The mechanical probe mounting device includes two different sensor systems for frontal and sidewise probe contacts. They are also used for mechanical surface detection and probe collision detection. The robot uses its own controller with a built in VME-bus computer.

5. SAR MEASUREMENT PROCEDURE

The evaluation was performed with the following procedure:

1. The SAR distribution at the exposed side of the head or body was measured at a distance no more than 5.0 mm from the inner surface of the shell. The area covered the entire dimension of the DUT's head and body area and the horizontal grid resolution was depending on the FCC KDB 865664 D01v01r04 table 4-1 & IEEE 1528-2013.

2. Based on step, the area of the maximum absorption was determined by sophisticated interpolations routines implemented in DASY software. When an Area Scan has measured all reachable point. DASY system computes the field maximal found in the scanned are, within a range of the maximum. SAR at this fixed point was measured and used as a reference value.

3. Around this point, a volume was assessed according to the measurement resolution and volume size requirements of FCC KDB 865664 D01v01r04 table 4-1 and IEEE 1528-2013. On the basis of this data set, the spatial peak SAR value was evaluated with the following procedure (reference from the DASY manual.)

   a. The data at the surface were extrapolated, since the center of the dipoles is no more than 2.7 mm away from the tip of the probe (it is different from the probe type) and the distance between the surface and the lowest measuring point is 1.2 mm. The extrapolation was based on a least square algorithm. A polynomial of the fourth order was calculated through the points in z-axes. This polynomial was then used to evaluate the points between the surface and the probe tip.

   b. The maximum interpolated value was searched with a straight-forward algorithm. Around this maximum the SAR values averaged over the spatial volumes (1 g or 10 g) were computed using the 3D-Spline interpolation algorithm. The 3D-spline is composed of three one-dimensional splines with the "Not a knot" condition (in x, y, and z directions. The volume was integrated with the trapezoidal algorithm. One thousand points (10 x 10 x 10) were interpolated to calculate the average.

   c. All neighboring volumes were evaluated until no neighboring volume with a higher average value was found.

4. The SAR reference value, at the same location as step 2, was re-measured after the zoom scan. If the value changed by more than 5 %, the SAR evaluation and drift measurements were repeated.

Area scan and zoom scan resolution setting follow KDB 865664 D01v01r04 quoted below.

<table>
<tr><td colspan="3"></td><td>≤ 3 GHz</td><td>> 3 GHz</td></tr>
<tr><td colspan="3">Maximum distance from closest measurement point (geometric center of probe sensors) to phantom surface</td><td>5±1 mm</td><td>$^1/_2 \cdot \delta \cdot \ln(2) \pm 0.5$ mm</td></tr>
<tr><td colspan="3">Maximum probe angle from probe axis to phantom surface normal at the measurement location</td><td>30°±1°</td><td>20°±1°</td></tr>
<tr><td colspan="3" rowspan="2">Maximum area scan Spatial resolution: Δx_{Area}, Δy_{Area}</td><td>≤ 2 GHz: ≤15 mm
2-3 GHz: ≤12 mm</td><td>3-4 GHz: ≤12 mm
4-6 GHz: ≤10 mm</td></tr>
<tr><td colspan="2">When the x or y dimension of the test device, in the measurement plane orientation, is smaller than the above, the measurement resolution must be ≤ the corresponding x or y dimension of the test device with at least one measurement point on the test device.</td></tr>
<tr><td colspan="3">Maximum zoom scan Spatial resolution: Δx_{zoom}, Δy_{zoom}</td><td>≤ 2 GHz: ≤8mm
2-3 GHz: ≤5mm*</td><td>3-4 GHz: ≤5 mm*
4-6 GHz: ≤4 mm*</td></tr>
<tr><td rowspan="3">Maximum zoom scan Spatial resolution normal to phantom surface</td><td colspan="2">uniform grid: $\Delta z_{zoom}(n)$</td><td>≤ 5 mm</td><td>3-4 GHz: ≤4 mm
4-5 GHz: ≤3 mm
5-6 GHz: ≤2 mm</td></tr>
<tr><td rowspan="2">graded grid</td><td>$\Delta z_{zoom}(1)$: between 1 st two Points closest to phantom surface</td><td>≤ 4 mm</td><td>3-4 GHz: ≤3 mm
4-5 GHz: ≤2.5 mm
5-6 GHz: ≤2 mm</td></tr>
<tr><td>$\Delta z_{zoom}(n>1)$: between subsequent Points</td><td colspan="2">$\leq 1.5 \cdot \Delta z_{zoom}(n-1)$</td></tr>
<tr><td>Minimum zoom scan volume</td><td colspan="2">x, y, z</td><td>≥ 30 mm</td><td>3-4 GHz: ≥28 mm
4-5 GHz: ≥25 mm
5-6 GHz: ≥22 mm</td></tr>
<tr><td colspan="5">Note: δ is the penetration depth of a plane-wave at normal incidence to the tissue medium; see draft standard IEEE P1528-2011 for details.
* When zoom scan is required and the reported SAR from the area scan based 1-g SAR estimation procedures of KDB 447498 is ≤ 1.4 W/kg, ≤ 8 mm, ≤ 7 mm and ≤ 5 mm zoom scan resolution may be applied, respectively, for 2 GHz to 3 GHz, 3 GHz to 4 GHz and 4 GHz to 6 GHz.</td></tr>
</table>

6. DESCRIPTION OF TEST POSITION

6.1 EAR REFERENCE POINT

Figure 6-2 shows the front, back and side views of the SAM phantom. The center-of-mouth reference point is labeled “M”, the left ear reference point (ERP) is marked “LE”, and the right ERP is marked “RE.” Each ERP is on the B-M (back-mouth) line located 15 mm behind the entrance-to-ear-canal (EEC) point, as shown in Figure 6-1. The Reference Plane is defined as passing through the two ear reference point and point M. The line N-F (Neck-Front), also called the Reference Pivoting Line, is not perpendicular to the reference plane (See Figure 5-1), Line B-M is perpendicular to the N-F line. Both N-F and B-M lines are marked on the external phantom shell to facilitate handset positioning.

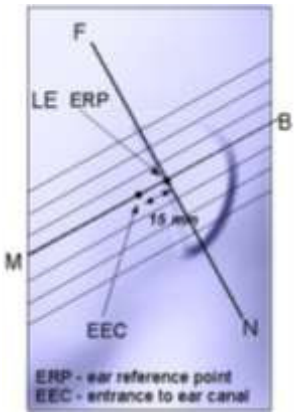

Figure 6-1
Close-up side view of ERP

6.2 HANDSET REFERENCE POINTS

Two imaginary lines on the handset were established: the vertical centerline and the horizontal line. The device under test was placed in a normal operating position with the acoustic output located along the “vertical centerline” on the front of the device aligned to the “ear reference point”(see Figure 6-3). The acoustic output was than located at the same level as the center of the ear reference point. The device under test was positioned so that the “vertical centerline” was bisecting the front surface of the handset at its top and bottom edges, positioning the “ear reference point” on the outer surface of the both the left and right head phantoms on the ear reference point.

Figure 6-2
Front, back and side views of SAM Twin Phantom

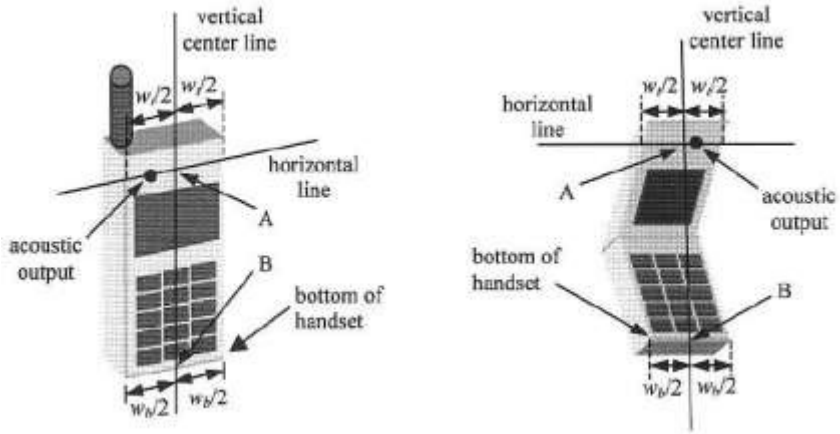

Figure 6-3. Handset vertical and horizontal reference lines

6.3 Device Holder

The device holder is made out of low-loss POM material having the following dielectric parameter; relative permittivity ε=3 and loss tangent σ =0.02

6.4 Position for cheek

Figure 6.4. shows cheek or touch position. The reference points for the right ear (RE), left ear (LE), and mouth (M), which establish the Reference Plane for handset positioning, are indicated.

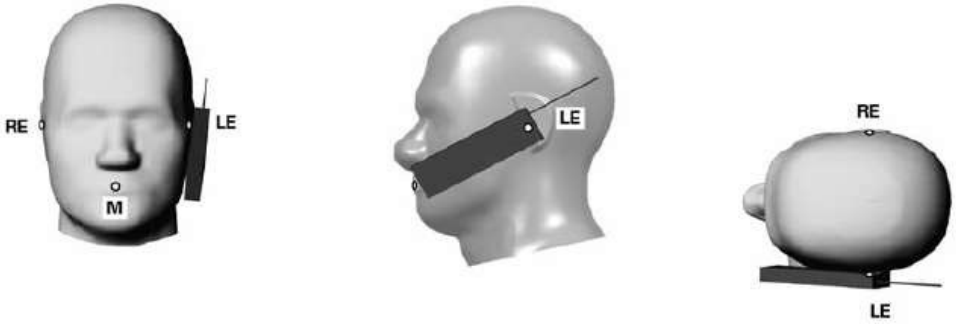

Figure 6.4 Cheek/ Touch position of the wireless device

6.5 Definition of the "tilted" position

Figure 6.5. shows tilted position. Place the device in the cheek position. Then while maintaining the orientation of the device, retract the device parallel to the reference plane far enough away from the phantom to enable a rotation of the device by 15°

Figure 6.5. Tilt 15° position of the wireless device

6.6 Body-Worn Accessory Configurations

Body-Worn operating configurations are tested with the belt-dips and holsters attached to the device and positioned against a flat phantom in a normal use configuration (see Figure 6-4). Per FCC KDB Publication 648474 D04v01r03 Body-Worn accessory exposure is typically related to voice mode operations when handsets are carried in body-Worn accessories. The body-Worn accessory procedures in FCC KDB Publication 447498 D01v06 should be used to test for body-Worn accessory SAR compliance, without a headset connected to it. This enables the test results for such configuration to be compatible with that required for hotspot mode when the body-Worn accessory test separation distance is greater than or equal to that required for hotspot mode, when applicable. When the reported SAR for a body- Worn accessory, measured without a headset connected to the handset, is > 1.2 W/kg, the highest reported SAR configuration for that wireless mode and frequency band should be repeated for that body- Worn accessory with a headset attached to the handset.

Figure 6-4
Sample Body-Worn Diagram

Accessories for Body-Worn operation configurations are divided into two categories: those that do not contain metallic components and those that do contain metallic components. When multiple accessories that do not contain metallic components are supplied with the device, the device is tested with only the accessory that dictates the closest spacing to the body. Then multiple accessories that contain metallic components are tested with the device with each accessory. If multiple accessories share an identical metallic component (i.e. the same metallic belt-dip used with different holsters with no other metallic components) only the accessory that dictates the closest spacing to the body is tested.

Body-Worn accessories may not always be supplied or available as options for some devices intended to be authorized for body-Worn use. In this case, a test configuration with a separation distance between the back of the device and the flat phantom is used. Test position spacing was documented.Transmitters that are designed to operate in front of a person's face, as in push-to-talk configurations, are tested for SAR compliance with the front of the device positioned to face the flat phantom in head fluid. For devices that are carried next to the body such as a shoulder, waist or chest-Worn transmitters. SAR compliance is tested with the accessories, including headsets and microphones, attached to the device and positioned against a flat phantom in a normal use configuration.

6.7 Wireless Router Configurations

Some battery-operated handsets have the capability to transmit and receive user data through simultaneous transmission of WIFI simultaneously with a separate licensed transmitter. The FCC has provided guidance in FCC KDB Publication 941225 D06v02r01 where SAR test considerations for handsets (LxW≥9cmx5 cm) are based on *a* composite test separation distance of 10 mm from the front, back and edges of the device containing transmitting antennas within 2.5 cm of their edges, determined from general mixed use conditions for this type of devices. Since the hotspot SAR results may overlap with the body-Worn accessory SAR requirements, the more conservative configurations can be considered, thus excluding some body-Worn accessory SAR tests.

When the user enables the personal wireless router functions for the handset actual operations include simultaneous transmission of both the WIFI transmitter and another licensed transmitter. Both transmitters often do not transmit at the same transmitting frequency and thus cannot be evaluated for SAR under actual use conditions due to the limitations of the SAR assessment probes. Therefore, SAR must be evaluated for each frequency transmission and mode separately and spatially summed with the WIFI transmitter according to FCC KDB Publication 447498 D01v06 publication procedures. The "Portable Hotspot* feature on the handset was NOT activated during SAR assessments, to ensure the SAR measurements were evaluated for a single transmission frequency RF signal at a time.

7. ANSI/ IEEE C95.1 - 1992 RF EXPOSURE LIMITS

HUMAN EXPOSURE	UNCONTROLLED ENVIRONMENT General Population	CONTROLLED ENVIRONMENT Occupational
	(W/kg) or (mW/g)	(W/kg) or (mW/g)
SPATIAL PEAK SAR * (Brain)	1.60	8.00
SPATIAL AVERAGE SAR ** (Whole Body)	0.08	0.40
SPATIAL PEAK SAR *** (Hands / Feet / Ankle / Wrist)	4.00	20.00

NOTES:

* The Spatial Peak value of the SAR averaged over any 1 g of tissue (defined as a tissue volume in the shape of a cube) and over the appropriate averaging time.

** The Spatial Average value of the SAR averaged over the whole-body.

*** The Spatial Peak value of the SAR averaged over any 10 g of tissue (defined as a tissue volume in the shape of a cube) and over the appropriate averaging time.

Uncontrolled Environments are defined as locations where there is the exposure of individuals who have no knowledge or control of their exposure. The general population/uncontrolled exposure limits are applicable to situations in which the general public may be exposed or in which persons who are exposed as a consequence of their employment may not be mad fully aware of the potential for exposure or cannot exercise control over their exposure. Members of the general public would come under this category when exposure is not employment-related; for example, in the case of a wireless transmitter that exposes persons in its vicinity.

Controlled Environments are defined as locations where there is exposure that may be incurred by persons who are aware of the potential for exposure, (i.e.as a result of employment or occupation). In general, occupational/controlled exposure limits are applicable to situations in which persons are exposed as a consequence of their employment, who have been made fully aware of the potential for exposure and can exercise control over their exposure. This exposure category is also applicable when the exposure is of a transient nature due to incidental passage through a location where the exposure levels may be higher than the general population/uncontrolled limits, but the exposed person is fully aware of the potential for exposure and can exercise control over his or her exposure by leaving the area or by some other appropriate means.

8. FCC MEASUREMENT PROCEDURES

Power measurements for licensed transmitters are performing using a base station simulator under digital average power.

8.1 Measured and Reported SAR

Per FCC KDB Publication 447498 D01v06, when SAR is not measured at the maximum power level allowed for production units, the results must be scaled to the maximum tune-up tolerance limit according to the power applied to the individual channels tested to determine compliance. For simultaneous transmission, the measured aggregate SAR must be scaled according to the sum of the differences between the maximum tune-up tolerance and actual power used to test each transmitter. When SAR is measured at or scaled to the maximum tune-up tolerance limit, the results are referred to as Reported SAR. The highest reported SAR results are identified on the grant of equipment authorization according to procedures in KDB 690783 D01v01r03.

8.2 3G SAR Test Reduction Procedure

8.2.1 GSM, GPRS AND EDGE

The following procedures may be considered for each frequency band to determine SAR test reduction for devices operating in GSM/GPRS/EDGE modes to demonstrate RF exposure compliance. GSM voice mode transmits with 1 time slot. GPRS and EDGE may transmit up to 4 time slots in the 8 time-slot frame according to the multi-slot class implemented in a device.

8.2.2 SAR Test Reduction

In FCC KDB 941225 D01v03r01, certain transmission modes within a frequency band and wireless mode evaluated for SAR are defined as primary modes. The equivalent modes considered for SAR test reduction are denoted as secondary modes. When the maximum output power including tune-up tolerance specified for production units in a secondary mode is ≤ 0.25 dB higher than the primary mode or when the highest reported SAR of the primary mode, scaled by the ratio of specified maximum output power and tune-up tolerance of secondary to primary mode, is ≤ 1.2 W/kg, SAR measurements are not required for the secondary mode. These criteria are referred to as the 3G SAR test reduction procedure. When the 3G SAR test reduction procedure is not satisfied, SAR measurements are additionally required for the secondary mode.

SAR test reduction for GPRS and EDGE modes is determined by the source-based time-averaged output power specified for production units, including tune-up tolerance. The data mode with highest specified time-averaged output power should be tested for SAR compliance in the applicable exposure conditions. For modes with the same specified maximum output power and tolerance, the higher number time-slot configuration should be tested

8.3 Procedures Used to Establish RF Signal for SAR

The following procedures are according to FCC KDB 941225 D01v03r01 - 3G SAR Measurement Procedures The handset was placed into a simulated call using a base station simulator in a shielded chamber. Such test signals offer a consistent means for testing SAR and are recommended for evaluation SAR measurements were taken with a fully charged battery. In order to verify that the device was tested and maintained at full power, this was configured with the base station simulator. The SAR measurement Software calculates a reference point at the start and end of the test to check for power drifts. If conducted Power deviations of more than 5 % occurred, the tests were repeated.

8.4 SAR Measurement Conditions for UMTS

8.4.1 Output Power Verification

Maximum output power is verified on the High, Middle and Low channels according to the general descriptions in sec. 5.2 of 3GPP TS 34.121, using the appropriate RMC with TPC (transmit power control) set to all "1s" or applying the required inner loop power control procedures to maintain maximum output power while HSUPA is active. Results for all applicable physical channel configurations (DPCCH, DPDCHn and speading codes, HS-DPCCH etc) are tabulated in this test report. All configurations that are not supported by the DUT or cannot be measured due to technical or equipment limitations are identified.

8.4.2 Head SAR Measurements

SAR for next to the ear head exposure is measured using a 12.2 kbps RMC with TPC bits configured to all "1's". The 3G SAR test reduction procedure is applied to AMR configurations with 12.2 kbps RMC as the primary mode. Otherwise, SAR is measured for 12.2 kbps AMR in 3.4 kbps SRB (signaling radio bearer) using the highest reported SAR configuration in 12.2 kbps RMC for head exposure.

8.4.3 Body SAR measurements

SAR for body exposure configurations is measured using the 12.2kbps RMC with the TPC bits all "1s". the 3G SAR test reduction procedure is applied to other spreading codes and multiple DPDCHn configurations supported by the handset with 12.2 kbps RMC as the primary mode. Otherwise, SAR is measured using and applicable RMC configuration with the corresponding spreading code or DPDCHn, for the highest reported SAR configuration in 12.2kbps RMC.

8.4.4 SAR Measurements with Rel. 5 HSDPA

The 3G SAR test reduction procedure is applied to HSDPA body configurations with 12.2 kbps RMC as the primary mode. Otherwise, Body SAR for HSDPA is measured using and FRC with H-SET 1 in Sub-test and a 12.2 kbps RMC without HSDPA. Handsets with both HSDPA and HSUPA are tested according to release 6 HSPA test procedures. 8.4.5 SAR Measurement with Rel.6 HSUPA The 3G SAR test Reduction Procedure is applied to HSPA (HSUPA/HSDPA with RMC) body configurations with 12.2 kbps RMC as the primary mode. Otherwise, Body SAR for HSPA is measured with E-DCH Sub-test 5, Using H-Set 1 and QPSK for FRC and a 12.2kbps RMC configured in Test Loop Mode 1 and Power Control algorithm 2, according to the highest reported body SAR configuration in 12.2 kbps RMC without HSPA. When VOIP applies to head exposure, the 3G SAR test reduction procedure is applied with 12.2 kbps RMC as the primary mode; otherwise, the same HSPA configuration used for body SAR measurements are applied to head exposure testing.

8.4.5 SAR Measurements with Rel. 6 HSUPA

The 3G SAR test reduction procedure is applied to HSPA (HSUPA/HSDPA with RMC) body configurations with 12.2 kbps RMC as the primary mode. Otherwise, Body SAR for HSPA is measured with E-DCH Sub-test 5, using H-Set1 and QPSK for FRC and a 12.2 kbps RMC configured in Test Loop Mode 1 and power control algorithm 2, according to the highest reported body SAR configuration in 12.2 kbps RMC without HSPA.
When VOIP applies to Head exposure, the 3G SAR test reduction procedures is applied with 12.2kbps RMC as the primary mode; otherwise , the same HSPA configuration used for body SAR measurement are applied to head exposure testing .

8.4.6 DC-HSDPA

SAR is required for Rel 8 DC-HSDPA when SAR is required for Rel5. HSDPA; otherwise, the 3G SAR test reduction procedure is applied to DC-HSDPA with 12.2kbps RMC as primary mode.

DC-HSDPA Considerations:

- 3GPP Specification 34.121-1 Release 8 Ver 8.10.0 was used for DC-HSDPA guidance
- H-Set 12(QPSK) was confirmed to be used during DC-HSDPA measurements

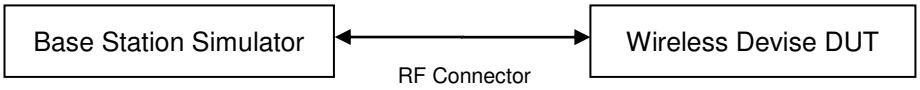

8.5 SAR Measurement Conditions for LTE

LTE modes are tested according to FCC KDB 941225 D05v02r05 publication. Establishing connections with base station simulators ensure a consistent means for testing SAR and are recommended for evaluation SAR [4]. The R&S CMW500 or Anritsu MT8820C simulators are used for LTE output power measurements and SAR testing. Closed loop power control was used so the UE transmits with maximum output power during SAR testing. SAR tests were performed with the same number of RB and RB offsets transmitting on all TTI frames (maximum TTI).

8.5.1 Spectrum Plots for RB Configurations

A properly configured base station simulator was used for SAR tests and power measurements. Therefore, spectrum plots for RB configurations were not required to be included in this report.

8.5.2 MPR

MPR is permanently implemented for this device by the manufacturer. The specific manufacturer target MPR is indicated alongside the SAR results. MPR is enabled for this device, according to 3GPP TS36. 101 Section 6.2.3 – 6.2.5 under Table 6.2.3-1.

8.5.3 A-MPR

A-MPR (Additional MPR) has been disabled for all SAR tests by setting NS=01 on the base station simulator.

8.5.4 Required RB Size and RB offsets for SAR testing

According to FCC KDB 941225 D05v02r05

a. Per sec 4.2.1, SAR is required for QPSK 1 RB Allocation for the largest bandwidth
   i. The required channel and offset combination with the highest maximum output power is required for SAR.
   ii. When the reported SAR is ≤ 0.8 W/Kg, testing of the remaining RB offset configurations and required test channels is not required. Otherwise, SAR is required for the remaining required test channels using the RB offset configuration with highest output power for that channel.
   iii. When the reported SAR for a required test channel is > 1.45 W/kg, SAR is required for all RB offset configurations for that channel.
b. Per Sec 4.2.2, SAR is required for 50% RB allocation using the largest bandwidth following the same procedures outlined in Sec 4.2.1.
c. Per Sec. 4.2.3, QPSK SAR is not required for the 100% all0cation when the highest maximum output power for the 100% allocation is less than the highest maximum output power of the 1 RB and 50% RB allocations and the reported SAR for the 1 RB and 50% RB allocations is < 0.8 W/kg.
d. Per Sec. 4.2.4 and 4.3, SAR test for higher order modulations and lower bandwidths configurations are not required when the conducted power of the required test configurations determined by Sec. 4.2.1 through 4.2.3 is less than or equal to 1/2 dB higher than the equivalent configuration using QPSK modulation and when the QPSK SAR for those configurations is < 1.45 W/Kg.

8.5.5 Downlink Carrier Aggregation

Conducted power measurements with LTE Carrier aggregation (CA) downlink only active are made in accordance to KDB publication 941225 D05Av01r02. The RRC connection is only handled by one cell, the primary component carrier (PCC) for downlink and uplink communications. After making a data connection to the PCC, the UE device adds secondary component carrier (SCC) on the downlink only. All uplink communications and acknowledgements remain identical to specifications when downlink carrier aggregation is inactive on the PCC. For every supported combination of downlink only carrier aggregation, additional conducted output Powers are measured with downlink carrier aggregation active for the configuration with highest measured maximum conducted power with the downlink carrier aggregation inactive measured among the channel bandwidth, modulation and RB combinations in each frequency band. Per FCC KDB Publication 941225 D05Av01r02, no SAR measurements are required for carrier aggregation configurations when the average output power with downlink only carrier aggregation active is not more than 0.25dB higher than the average output power with downlink only carrier aggregation inactive.

8.6 SAR Testing with 802.11 Transmitters

The normal network operating configurations of 802.11 transmitters are not suitable for SAR measurements. Unpredictable fluctuations in network traffic and antenna diversity conditions can introduce undesirable variations in SAR results. The SAR for these devices should be measured using chipset based test mode software to ensure the results are consistent and reliable. See KDB Publication 248227 D01v02r02 for more details.

8.6.1 General Device Setup

Chipset based test mode software is hardware dependent and generally varies among manufacturers. The device operating parameters established in test mode for SAR measurements must be identical to those programmed in production units, including output power levels, amplifier gain settings and other RF performance tuning parameters.

A periodic duty factor is required for current generation SAR system to measure SAR. When 802.11 frame gaps are accounted for in the transmission, a maximum transmission duty factor of 92-96% is typically achievable in most test mode configurations. A minimum transmission duty factor of 85% is required to avoid certain hardware and device implementation issues related to wide range SAR scaling. The reported SAR is scaled to 100% transmission duty factor to determine compliance at the maximum tune-up tolerance limit.

8.6.2 Initial Test Position Procedure

For exposure conditions with multiple test positions, such as handset operating nest to the ear, devices with hotspot mode or UMPC mini-tablet, procedures for initial test position can be applied. Using the transmission mode determined by the DSSS procedure or initial test configuration, area scans are measured for all positions in an exposure condition. The test position with the highest extrapolated (peak) SAR is used as the initial test position. When reported SAR for the initial test position is ≤ 0.4 W/kg for 1g SAR and ≤ 1.0 W/kg for 10g SAR, no additional testing for the remaining test position is required. Otherwise, SAR is evaluated at the subsequent highest peak SAR positions until the reported SAR result is ≤ 0.8 W/kg for 1g SAR and ≤ 2.0 W/kg for 10g SAR or all test positions are measured.

8.6.3 2.4 GHz SAR test Requirements

SAR is measured for 2.4 GHz 802.11b DSSS using either the fixed test position or, when applicable, the initial test position procedure. SAR test reduction is determined according to the following:

1) When the reported SAR of the highest measured maximum output power channel for the exposure configuration is ≤ 0.8 W/kg, no further SAR testing is required for 802.11b DSSS is that exposure configuration.
2) When the reported SAR is > 0.8 W/kg, SAR is required for that position using the next highest measured output power channel. When any reported SAR is > 1.2 W/kg, SAR is required for the third channel; i.e., all channels require testing.

2.4 GHz 802.11 g/n OFDM are additionally evaluated for SAR if the highest reported SAR for 802.11b, adjusted by the ratio of the OFDM to DSSS specified maximum output power, is > 1.2 W/kg. When SAR is required for OFDM modes in 2.4 GHz band, the Initial Test Configuration Procedures should be followed.

8.6.4 OFDM Transmission Mode and SAR Test Channel Selection

For the 2.4 GHz, when the same maximum output power was specified for multiple OFDM transmission mode configurations in a frequency band or aggregated band, SAR is measured using the configuration with the largest channel bandwidth, lowest order modulation and lowest data rate and lowest order 802.11 g/n mode. When the maximum output power of a channel is the same for equivalent OFDM configurations; for example, 802.11g and 802.11n with the same channel bandwidth, modulation and data rate etc., the lower order 802.11 mode i.e., 802.11g then 802.11n, is used for SAR measurement. When the maximum output power are the same for multiple test channels, either according to the default or additional power measurement requirements, SAR is measured using the channel closest to the middle of the frequency band or aggregated band. When there are multiple channels with the same maximum output power, SAR is measured using the higher number channel.

8.6.5 Initial Test Configuration Procedure

For OFDM, in both 2.4 GHZ, an initial test configuration is determined for each frequency band and aggregated band, according to the transmission mode with the highest maximum output power specified for SAR measurements. When the same maximum output power is specified for multiple OFDM transmission mode configurations in a frequency band or aggregated band, SAR is measured using the configuration(s) with the largest channel bandwidth, lowest order modulation, and lowest data rate. If the average RF output powers of the highest identical transmission modes are within 0.25 dB of each other, mid channel of the transmission mode with highest average RF output power is the initial test channel. Otherwise, the channel of the transmission mode with the highest average RF output conducted power will be the initial test configuration.

When the reported SAR is ≤ 0.8 W/kg, no additional measurements on other test channels are required. Otherwise, SAR is evaluated using the subsequent highest average RF output channel until the reported SAR result is 1.2 W/kg or all channels are measured. When there are multiple untested channels having the same subsequent highest average RF output power, the channel with higher frequency from the lowest 802.11 mode is considered for SAR measurements.

8.6.6 Subsequent Test Configuration Procedures

For OFDM configurations in each frequency band and aggregated band, SAR is evaluated for initial test configuration using the fixed test position or the initial test position on procedure. When the highest reported SAR (for the initial test configuration), adjusted by the ratio of the specified maximum output power of the subsequent test configuration to initial test configuration, is ≤ 1.2 W/kg for 1g SAR and ≤ 3.0 W/kg for 10g SAR, no additional SAR tests for the subsequent test configurations are required.

9. Output Power Specifications

This device operates using the following maximum output power specifications. SAR values were scaled to the maximum allowed power to determine compliance per KDB publication 447498 D01v06.

9.1 GSM

GSM Conducted output powers (Burst-Average)

Band	Channel	Voice	GPRS(GMSK) Data – CS1				EDGE Data			
		GSM (dBm)	GPRS 1 TX Slot (dBm)	GPRS 2 TX Slot (dBm)	GPRS 3 TX Slot (dBm)	GPRS 4 TX Slot (dBm)	EDGE 1 TX Slot (dBm)	EDGE 2 TX Slot (dBm)	EDGE 3 TX Slot (dBm)	EDGE 4 TX Slot (dBm)
Maximum		34.20	34.20	31.20	29.70	28.20	27.20	25.70	23.70	22.70
Nominal		33.70	33.70	30.70	29.20	27.70	26.70	25.20	23.20	22.20
GSM 850	128	33.83	33.83	31.04	29.56	27.93	26.60	25.16	23.36	22.36
	190	33.86	33.87	31.05	29.59	27.91	26.82	25.23	23.31	22.53
	251	33.98	33.99	31.13	29.68	28.04	27.04	25.57	23.63	22.61
Maximum		30.70	30.70	27.70	26.20	25.20	26.20	24.70	22.70	21.70
Nominal		30.20	30.20	27.20	25.70	24.70	25.70	24.20	22.20	21.20
GSM 1900	512	30.51	30.50	27.46	25.89	24.98	25.92	24.55	22.58	21.47
	661	30.45	30.46	27.42	25.89	25.03	25.88	24.36	22.28	21.34
	810	30.50	30.49	27.56	26.03	25.13	25.94	24.49	22.43	21.41

GSM Conducted output powers (Frame-Average)

Band	Channel	Voice	GPRS(GMSK) Data – CS1				EDGE Data			
		GSM (dBm)	GPRS 1 TX Slot (dBm)	GPRS 2 TX Slot (dBm)	GPRS 3 TX Slot (dBm)	GPRS 4 TX Slot (dBm)	EDGE 1 TX Slot (dBm)	EDGE 2 TX Slot (dBm)	EDGE 3 TX Slot (dBm)	EDGE 4 TX Slot (dBm)
Maximum		25.17	25.17	25.18	25.44	**25.19**	18.17	19.68	19.44	19.69
Nominal		24.67	24.67	24.68	24.94	**24.69**	17.67	19.18	18.94	19.19
GSM 850	128	24.80	24.80	25.02	25.30	24.92	17.57	19.14	19.10	19.35
	190	24.83	24.84	25.03	25.33	24.90	17.79	19.21	19.05	19.52
	251	24.95	24.96	25.11	25.42	25.03	18.01	19.55	19.37	19.60
Maximum		21.67	21.67	21.68	21.94	**22.19**	17.17	18.68	18.44	18.69
Nominal		21.17	21.17	21.18	21.44	**21.69**	16.67	18.18	17.94	18.19
GSM 1900	512	21.48	21.47	21.44	21.63	21.97	16.89	18.53	18.32	19.46
	661	21.42	21.43	21.40	21.63	22.02	16.85	18.34	18.02	18.33
	810	21.47	21.46	21.54	21.77	22.12	16.91	18.47	18.17	18.40

Note:

Time slot average factor is as follows:
1 Tx slot = 9.03 dB, Frame-Average output power = Burst-Average output power – 9.03 dB
2 Tx slot = 6.02 dB, Frame-Average output power = Burst-Average output power – 6.02 dB
3 Tx slot = 4.26 dB, Frame-Average output power = Burst-Average output power – 4.26 dB
4 Tx slot = 3.01 dB, Frame-Average output power = Burst-Average output power – 3.01 dB

GSM Class: B
GSM voice/GPRS VOIP: Head SAR, Body worn SAR
GPRS/EDGE Multi-slots 12: Hotspot SAR with GPRS/EDGE
Multi-slot Class 12 with CS 1 (GMSK)

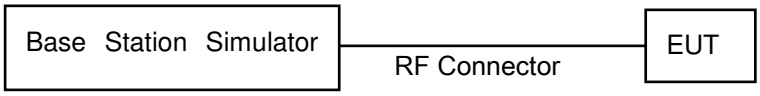

9.2 UMTS

WCDMA Band 5

3GPP Release Version	Mode	3GPP 34.121	WCDMA Band 5 [dBm]			
		Subtest	UL 4132 DL 4357	UL 4183 DL 4408	UL 4233 DL 4458	3GPP MPR
99	WCDMA	12.2 kbps RMC	24.87	25.10	25.20	-
99	WCDMA	12.2 kbps AMR	24.85	25.05	25.17	-
5	HSDPA	Subtest 1	23.73	23.91	24.00	0
5		Subtest 2	23.67	23.90	24.04	0
5		Subtest 3	23.28	23.49	23.53	0.5
5		Subtest 4	23.24	23.42	23.50	0.5
6	HSUPA	Subtest 1	21.67	21.92	22.06	0
6		Subtest 2	21.70	21.96	22.04	2
6		Subtest 3	22.70	22.94	23.03	1
6		Subtest 4	21.26	21.44	21.52	2
6		Subtest 5	21.76	21.92	22.07	0
8	DC-HSDPA	Subtest 1	23.61	23.74	23.96	0
8		Subtest 2	23.58	23.74	23.95	0
8		Subtest 3	23.06	23.27	23.43	0.5
8		Subtest 4	23.06	23.25	23.46	0.5

WCDMA Average Conducted output powers

WCDMA Band 4

3GPP Release Version	Mode	3GPP 34.121	WCDMA Band 4 [dBm]			
		Subtest	UL 1312 DL 1537	UL 1412 DL 1637	UL 1513 DL 1738	3GPP MPR
99	WCDMA	12.2 kbps RMC	24.43	24.45	24.36	-
99	WCDMA	12.2 kbps AMR	24.44	24.45	24.35	-
5	HSDPA	Subtest 1	23.37	23.38	23.23	0
5		Subtest 2	23.32	23.36	23.21	0
5		Subtest 3	22.85	22.91	22.74	0.5
5		Subtest 4	22.86	22.89	22.77	0.5
6	HSUPA	Subtest 1	21.36	21.35	21.12	0
6		Subtest 2	21.33	21.37	21.15	2
6		Subtest 3	22.28	22.32	22.15	1
6		Subtest 4	20.80	20.90	20.70	2
6		Subtest 5	21.28	21.34	21.13	0
8	DC-HSDPA	Subtest 1	23.31	23.30	23.08	0
8		Subtest 2	23.30	23.28	23.06	0
8		Subtest 3	22.71	22.78	22.58	0.5
8		Subtest 4	22.71	22.75	22.60	0.5

WCDMA Band 2

3GPP Release Version	Mode	3GPP 34.121	WCDMA Band 2 [dBm]			
		Subtest	UL 9262 DL 9662	UL 9400 DL 9800	UL 9538 DL 9938	3GPP MPR
99	WCDMA	12.2 kbps RMC	23.07	23.34	23.20	-
99	WCDMA	12.2 kbps AMR	23.09	23.32	23.19	-
5	HSDPA	Subtest 1	22.09	22.37	22.27	0
5		Subtest 2	22.05	22.32	22.25	0
5		Subtest 3	21.59	21.93	21.78	0.5
5		Subtest 4	21.61	21.88	21.76	0.5
6	HSUPA	Subtest 1	21.15	21.34	21.28	0
6		Subtest 2	21.10	21.37	21.32	2
6		Subtest 3	22.06	22.39	22.32	1
6		Subtest 4	20.60	20.93	20.80	2
6		Subtest 5	21.09	21.45	21.30	0
8	DC-HSDPA	Subtest 1	22.38	22.57	22.13	0
8		Subtest 2	22.40	22.62	22.10	0
8		Subtest 3	21.84	22.11	21.64	0.5
8		Subtest 4	21.84	22.11	21.64	0.5

WCDMA Average Conducted output powers

It is expected by the manufacturer that MPR for some HSPA Subtests may be up to 1 dB more than specified by 3GPP, But also as low as 1 dB according to the chipset implementation in this model to match manufacturer

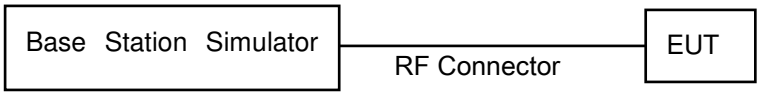

9.3 LTE

9.3.1 LTE Band 2 Maximum Conducted Power

Bandwidth	Modulation	RB Size	RB Offset	Max. Average Power (dBm)			MPR Allowed Per 3GPP	MPR
				18607	18900	19193	[dB]	[dB]
				1850.7 MHz	1880 MHz	1909.3 MHz		
1.4 MHz	QPSK	1	0	23.17	23.38	23.33	0	0
		1	3	23.14	23.37	23.31	0	0
		1	5	23.18	23.38	23.33	0	0
		3	0	23.35	23.55	23.51	0	0
		3	1	23.34	23.54	23.51	0	0
		3	3	23.36	23.56	23.51	0	0
		6	0	22.35	22.56	22.53	0-1	1
	16QAM	1	0	22.50	22.68	22.64	0-1	1
		1	3	22.46	22.57	22.60	0-1	1
		1	5	22.49	22.58	22.63	0-1	1
		3	0	22.42	22.69	22.65	0-1	1
		3	1	22.45	22.63	22.64	0-1	1
		3	3	22.45	22.63	22.61	0-1	1
		6	0	21.41	21.60	21.60	0-2	2

Bandwidth	Modulation	RB Size	RB Offset	Max. Average Power (dBm)			MPR Allowed Per 3GPP	MPR
				18615	18900	19185	[dB]	[dB]
				1851.5 MHz	1880 MHz	1908.5 MHz		
3 MHz	QPSK	1	0	23.34	23.52	23.50	0	0
		1	7	23.35	23.50	23.50	0	0
		1	14	23.36	23.53	23.54	0	0
		8	0	22.40	22.59	22.61	0-1	1
		8	3	22.40	22.57	22.59	0-1	1
		8	7	22.40	22.58	22.58	0-1	1
		15	0	22.43	22.60	22.62	0-1	1
	16QAM	1	0	22.65	22.62	22.53	0-1	1
		1	7	22.54	22.57	22.63	0-1	1
		1	14	22.59	22.68	22.61	0-1	1
		8	0	21.46	21.63	21.65	0-2	2
		8	3	21.47	21.63	21.64	0-2	2
		8	7	21.47	21.62	21.62	0-2	2
		15	0	21.44	21.62	21.66	0-2	2

Bandwidth	Modulation	RB Size	RB Offset	Max. Average Power (dBm)			MPR Allowed Per 3GPP	MPR
				18625	18900	19175	[dB]	[dB]
				1852.5 MHz	1880 MHz	1907.5 MHz		
5 MHz	QPSK	1	0	23.28	23.47	23.45	0	0
		1	12	23.35	23.55	23.48	0	0
		1	24	23.31	23.51	23.44	0	0
		12	0	22.33	22.53	22.56	0-1	1
		12	6	22.37	22.56	22.54	0-1	1
		12	11	22.37	22.55	22.49	0-1	1
		25	0	22.36	22.55	22.55	0-1	1
	16QAM	1	0	22.47	22.57	22.66	0-1	1
		1	12	22.59	22.59	22.69	0-1	1
		1	24	22.53	22.67	22.58	0-1	1
		12	0	21.37	21.58	21.61	0-2	2
		12	6	21.43	21.61	21.59	0-2	2
		12	11	21.41	21.58	21.55	0-2	2
		25	0	21.37	21.57	21.57	0-2	2

Bandwidth	Modulation	RB Size	RB Offset	Max. Average Power (dBm)			MPR Allowed Per 3GPP	MPR
				18650	18900	19150	[dB]	[dB]
				1855 MHz	1880 MHz	1905 MHz		
10 MHz	QPSK	1	0	23.35	23.46	23.52	0	0
		1	24	23.32	23.51	23.48	0	0
		1	49	23.38	23.57	23.50	0	0
		25	0	22.37	22.55	22.67	0-1	1
		25	12	22.39	22.56	22.56	0-1	1
		25	24	22.37	22.55	22.43	0-1	1
		50	0	22.40	22.57	22.58	0-1	1
	16QAM	1	0	22.55	22.55	22.68	0-1	1
		1	24	22.56	22.59	22.55	0-1	1
		1	49	22.60	22.64	22.59	0-1	1
		25	0	21.38	21.59	21.68	0-2	2
		25	12	21.40	21.58	21.58	0-2	2
		25	24	21.39	21.59	21.46	0-2	2
		50	0	21.39	21.56	21.60	0-2	2

Bandwidth	Modulation	RB Size	RB Offset	Max. Average Power (dBm)			MPR Allowed Per 3GPP	MPR
				18675	18900	19125	[dB]	[dB]
				1857.5 MHz	1880 MHz	1902.5 MHz		
15 MHz	QPSK	1	0	23.39	23.51	23.62	0	0
		1	36	23.33	23.51	23.49	0	0
		1	74	23.41	23.61	23.51	0	0
		36	0	22.43	22.60	22.70	0-1	1
		36	18	22.42	22.59	22.61	0-1	1
		36	38	22.44	22.62	22.48	0-1	1
		75	0	22.43	22.61	22.61	0-1	1
	16QAM	1	0	22.69	22.68	22.70	0-1	1
		1	36	22.68	22.67	22.69	0-1	1
		1	74	22.67	22.69	22.68	0-1	1
		36	0	21.42	21.60	21.68	0-2	2
		36	18	21.41	21.59	21.57	0-2	2
		36	38	21.44	21.61	21.48	0-2	2
		75	0	21.44	21.61	21.59	0-2	2

Bandwidth	Modulation	RB Size	RB Offset	Max. Average Power (dBm)			MPR Allowed Per 3GPP	MPR
				18700	18900	19100	[dB]	[dB]
				1860 MHz	1880 MHz	1900 MHz		
20 MHz	QPSK	1	0	23.43	23.54	23.68	0	0
		1	49	23.36	23.53	23.52	0	0
		1	99	23.49	23.67	23.56	0	0
		50	0	22.47	22.66	22.69	0-1	1
		50	25	22.44	22.61	22.65	0-1	1
		50	49	22.49	22.62	22.43	0-1	1
		100	0	22.47	22.61	22.62	0-1	1
	16QAM	1	0	22.63	22.56	22.70	0-1	1
		1	49	22.68	22.58	22.63	0-1	1
		1	99	22.67	22.66	22.64	0-1	1
		50	0	21.47	21.64	22.61	0-2	2
		50	25	21.44	21.62	21.64	0-2	2
		50	49	21.49	21.63	21.41	0-2	2
		100	0	21.47	21.64	21.62	0-2	2

9.3.2 LTE Band 4 Maximum Conducted Power

Bandwidth	Modulation	RB Size	RB Offset	Max. Average Power (dBm)			MPR Allowed Per 3GPP	MPR
				19957	20175	20393	[dB]	[dB]
				1710.7 MHz	1732.5 MHz	1754.3 MHz		
1.4 MHz	QPSK	1	0	24.29	24.22	24.30	0	0
		1	3	24.28	24.23	24.31	0	0
		1	5	24.30	24.27	24.32	0	0
		3	0	24.48	24.43	24.49	0	0
		3	1	24.48	24.42	24.46	0	0
		3	3	24.48	24.41	24.49	0	0
		6	0	23.53	23.45	23.51	0-1	1
	16QAM	1	0	23.68	23.50	23.68	0-1	1
		1	3	23.64	23.51	23.61	0-1	1
		1	5	23.65	23.54	23.63	0-1	1
		3	0	23.67	23.51	23.68	0-1	1
		3	1	23.69	23.51	23.64	0-1	1
		3	3	23.66	23.51	23.66	0-1	1
		6	0	22.66	22.53	22.68	0-2	2

Bandwidth	Modulation	RB Size	RB Offset	Max. Average Power (dBm)			MPR Allowed Per 3GPP	MPR
				19965	20175	20385	[dB]	[dB]
				1711.5 MHz	1732.5 MHz	1753.5 MHz		
3 MHz	QPSK	1	0	24.47	24.41	24.48	0	0
		1	7	24.45	24.43	24.48	0	0
		1	14	24.44	24.44	24.51	0	0
		8	0	23.57	23.48	23.57	0-1	1
		8	3	23.56	23.48	23.56	0-1	1
		8	7	23.56	23.48	23.58	0-1	1
		15	0	23.58	23.52	23.58	0-1	1
	16QAM	1	0	23.67	23.61	23.61	0-1	1
		1	7	23.63	23.62	23.63	0-1	1
		1	14	23.64	23.63	23.68	0-1	1
		8	0	22.67	22.57	22.64	0-2	2
		8	3	22.62	22.57	22.65	0-2	2
		8	7	22.64	22.58	22.66	0-2	2
		15	0	22.63	22.58	22.67	0-2	2

Bandwidth	Modulation	RB Size	RB Offset	Max. Average Power (dBm)			MPR Allowed Per 3GPP	MPR
				19975	20175	20375	[dB]	[dB]
				1712.5 MHz	1732.5 MHz	1752.5 MHz		
5 MHz	QPSK	1	0	24.42	24.37	24.40	0	0
		1	12	24.44	24.42	24.46	0	0
		1	24	24.38	24.41	24.45	0	0
		12	0	23.47	23.43	23.46	0-1	1
		12	6	23.52	23.45	23.51	0-1	1
		12	11	23.52	23.46	23.53	0-1	1
		25	0	23.53	23.47	23.50	0-1	1
	16QAM	1	0	23.64	23.54	23.68	0-1	1
		1	12	23.67	23.70	23.61	0-1	1
		1	24	23.64	23.66	23.70	0-1	1
		12	0	22.59	22.51	22.60	0-2	2
		12	6	22.63	22.54	22.67	0-2	2
		12	11	22.63	22.54	22.70	0-2	2
		25	0	22.61	22.52	22.62	0-2	2

Bandwidth	Modulation	RB Size	RB Offset	Max. Average Power (dBm)			MPR Allowed Per 3GPP	MPR
				20000	20175	20350	[dB]	[dB]
				1715 MHz	1732.5 MHz	1750 MHz		
10 MHz	QPSK	1	0	24.45	24.39	24.47	0	0
		1	24	24.40	24.39	24.45	0	0
		1	49	24.46	24.46	24.52	0	0
		25	0	23.49	23.48	23.49	0-1	1
		25	12	23.52	23.49	23.49	0-1	1
		25	24	23.59	23.46	23.51	0-1	1
		50	0	23.59	23.50	23.54	0-1	1
	16QAM	1	0	23.67	23.65	23.70	0-1	1
		1	24	23.65	23.64	23.68	0-1	1
		1	49	23.66	23.68	23.67	0-1	1
		25	0	22.58	22.52	22.62	0-2	2
		25	12	22.61	22.53	22.62	0-2	2
		25	24	22.67	22.50	22.65	0-2	2
		50	0	22.62	22.50	22.64	0-2	2

Bandwidth	Modulation	RB Size	RB Offset	Max. Average Power (dBm)			MPR Allowed Per 3GPP	MPR
				20025	20175	20325	[dB]	[dB]
				1717.5 MHz	1732.5 MHz	1747.5 MHz		
15 MHz	QPSK	1	0	24.52	24.47	24.50	0	0
		1	36	24.40	24.38	24.44	0	0
		1	74	24.46	24.49	24.55	0	0
		36	0	23.56	23.55	23.57	0-1	1
		36	18	23.53	23.51	23.55	0-1	1
		36	38	23.56	23.53	23.57	0-1	1
		75	0	23.56	23.53	23.56	0-1	1
	16QAM	1	0	23.64	23.68	23.68	0-1	1
		1	36	23.68	23.60	23.60	0-1	1
		1	74	23.68	23.69	23.70	0-1	1
		36	0	22.60	22.53	22.63	0-2	2
		36	18	22.59	22.52	22.63	0-2	2
		36	38	22.59	22.52	22.67	0-2	2
		75	0	22.61	22.54	22.65	0-2	2

Bandwidth	Modulation	RB Size	RB Offset	Max. Average Power (dBm)	MPR Allowed Per 3GPP	MPR
				20175	[dB]	[dB]
				1732.5 MHz		
20 MHz	QPSK	1	0	24.51	0	0
		1	49	24.39	0	0
		1	99	24.55	0	0
		50	0	23.61	0-1	1
		50	25	23.54	0-1	1
		50	49	23.53	0-1	1
		100	0	23.54	0-1	1
	16QAM	1	0	23.67	0-1	1
		1	49	23.57	0-1	1
		1	99	23.64	0-1	1
		50	0	22.62	0-2	2
		50	25	22.53	0-2	2
		50	49	22.54	0-2	2
		100	0	22.56	0-2	2

Note: LTE Band 4 (AWS) at 20 MHz Bandwidth does not support three non-overlapping channels. Per KDB 941225 D05v02r05, when a device supports overlapping channel assignment in a channel bandwidth configuration, the mid channel of the group of overlapping channels should be selected for testing.

9.3.3 LTE Band 5 Maximum Conducted Power

Bandwidth	Modulation	RB Size	RB Offset	Max. Average Power (dBm)			MPR Allowed Per 3GPP	MPR
				20407	20525	20643	[dB]	[dB]
				824.7 MHz	836.5 MHz	848.3 MHz		
1.4 MHz	QPSK	1	0	24.87	24.95	25.01	0	0
		1	3	24.87	24.93	25.00	0	0
		1	5	24.90	24.96	25.01	0	0
		3	0	25.06	25.13	25.19	0	0
		3	1	25.05	25.15	25.19	0	0
		3	3	25.06	25.13	25.18	0	0
		6	0	24.08	24.14	24.20	0-1	1
	16QAM	1	0	24.14	24.14	24.13	0-1	1
		1	3	24.10	24.05	24.20	0-1	1
		1	5	24.09	24.09	24.17	0-1	1
		3	0	24.09	24.13	24.19	0-1	1
		3	1	24.13	24.15	24.19	0-1	1
		3	3	24.11	24.13	24.15	0-1	1
		6	0	23.13	23.15	23.23	0-2	2

Bandwidth	Modulation	RB Size	RB Offset	Max. Average Power (dBm)			MPR Allowed Per 3GPP	MPR
				20415	20525	20635	[dB]	[dB]
				825.5 MHz	836.5 MHz	847.5 MHz		
3 MHz	QPSK	1	0	25.19	25.12	25.18	0	0
		1	7	25.20	25.13	25.18	0	0
		1	14	25.19	25.15	25.12	0	0
		8	0	24.23	24.18	24.22	0-1	1
		8	3	24.23	24.18	24.21	0-1	1
		8	7	24.22	24.16	24.20	0-1	1
		15	0	24.28	24.23	24.26	0-1	1
	16QAM	1	0	24.29	24.23	24.28	0-1	1
		1	7	24.31	24.20	24.22	0-1	1
		1	14	24.40	24.19	24.34	0-1	1
		8	0	23.27	23.19	23.25	0-2	2
		8	3	23.30	23.19	23.22	0-2	2
		8	7	23.27	23.15	23.21	0-2	2
		15	0	23.30	23.22	23.28	0-2	2

Bandwidth	Modulation	RB Size	RB Offset	Max. Average Power (dBm)			MPR Allowed Per 3GPP [dB]	MPR [dB]
				20425	20525	20625	[dB]	[dB]
				826.5 MHz	836.5 MHz	846.5 MHz		
5 MHz	QPSK	1	0	25.08	25.07	25.10	0	0
		1	12	25.17	25.13	25.16	0	0
		1	24	25.12	25.21	25.12	0	0
		12	0	24.15	24.12	24.18	0-1	1
		12	6	24.18	24.14	24.18	0-1	1
		12	11	24.18	24.12	24.16	0-1	1
		25	0	24.20	24.18	24.20	0-1	1
	16QAM	1	0	24.23	24.18	24.32	0-1	1
		1	12	24.32	24.18	24.36	0-1	1
		1	24	24.27	24.19	24.18	0-1	1
		12	0	23.19	23.13	23.21	0-2	2
		12	6	23.24	23.13	23.22	0-2	2
		12	11	23.25	23.11	23.21	0-2	2
		25	0	23.22	23.15	23.20	0-2	2

Bandwidth	Modulation	RB Size	RB Offset	Max. Average Power (dBm)	MPR Allowed Per 3GPP	MPR
				20525	[dB]	[dB]
				836.5 MHz		
10 MHz	QPSK	1	0	25.18	0	0
		1	24	25.08	0	0
		1	49	25.17	0	0
		25	0	24.24	0-1	1
		25	12	24.19	0-1	1
		25	24	24.14	0-1	1
		50	0	24.23	0-1	1
	16QAM	1	0	24.29	0-1	1
		1	24	24.17	0-1	1
		1	49	24.27	0-1	1
		25	0	23.22	0-2	2
		25	12	23.17	0-2	2
		25	24	23.12	0-2	2
		50	0	23.18	0-2	2

Note: LTE Band 5 at 10 MHz Bandwidth does not support three non-overlapping channels. Per KDB 941225 D05v02r05, when a device supports overlapping channel assignment in a channel bandwidth configuration, the mid channel of the group of overlapping channels should be selected for testing.

9.3.4 LTE Band 7 Maximum Conducted Power

Bandwidth	Modulation	RB Size	RB Offset	Max. Average Power (dBm)			MPR Allowed Per 3GPP	MPR
				20775	21100	21425	[dB]	[dB]
				2502.5MHz	2535MHz	2567.5MHz		
5 MHz	QPSK	1	0	22.95	22.93	23.05	0	0
		1	12	22.98	22.96	23.09	0	0
		1	24	22.91	22.89	23.01	0	0
		12	0	21.96	21.92	22.07	0-1	1
		12	6	22.00	21.94	22.09	0-1	1
		12	11	21.97	21.92	22.08	0-1	1
		25	0	21.98	21.91	22.07	0-1	1
	16QAM	1	0	22.08	22.14	22.08	0-1	1
		1	12	22.20	22.11	22.14	0-1	1
		1	24	22.02	22.11	22.03	0-1	1
		12	0	20.96	20.93	21.07	0-2	2
		12	6	20.98	20.92	21.08	0-2	2
		12	11	20.97	20.92	21.11	0-2	2
		25	0	20.95	20.90	21.06	0-2	2

Bandwidth	Modulation	RB Size	RB Offset	Max. Average Power (dBm)			MPR Allowed Per 3GPP	MPR
				20800	21100	21400	[dB]	[dB]
				2505MHz	2535MHz	2565MHz		
10 MHz	QPSK	1	0	22.93	22.92	23.03	0	0
		1	24	22.91	22.91	23.05	0	0
		1	49	23.05	22.96	23.09	0	0
		25	0	21.95	21.94	22.06	0-1	1
		25	12	21.95	21.92	22.07	0-1	1
		25	24	21.96	21.92	22.06	0-1	1
		50	0	21.97	21.93	22.07	0-1	1
	16QAM	1	0	22.05	22.06	22.15	0-1	1
		1	24	22.03	22.12	22.19	0-1	1
		1	49	22.15	22.18	22.13	0-1	1
		25	0	20.96	20.94	21.09	0-2	2
		25	12	20.96	20.92	21.08	0-2	2
		25	24	20.95	20.90	21.07	0-2	2
		50	0	20.94	20.91	21.06	0-2	2

Bandwidth	Modulation	RB Size	RB Offset	Max. Average Power (dBm)			MPR Allowed Per 3GPP	MPR
				20825	21100	21375	[dB]	[dB]
				2507.5MHz	2535MHz	2562.5MHz		
15 MHz	QPSK	1	0	23.01	23.02	23.07	0	0
		1	36	22.97	22.91	23.04	0	0
		1	74	23.01	22.93	23.03	0	0
		36	0	22.03	22.00	22.11	0-1	1
		36	18	22.02	21.96	22.09	0-1	1
		36	38	22.01	21.92	22.07	0-1	1
		75	0	22.02	21.95	22.10	0-1	1
	16QAM	1	0	22.05	22.09	22.16	0-1	1
		1	36	22.01	22.02	22.05	0-1	1
		1	74	21.99	22.03	22.02	0-1	1
		36	0	20.99	20.97	21.10	0-2	2
		36	18	20.98	20.92	21.07	0-2	2
		36	38	20.98	20.88	21.05	0-2	2
		75	0	21.01	20.93	21.09	0-2	2

Bandwidth	Modulation	RB Size	RB Offset	Max. Average Power (dBm)			MPR Allowed Per 3GPP	MPR
				20850	21100	21350	[dB]	[dB]
				2510MHz	2535MHz	2560MHz		
20 MHz	QPSK	1	0	23.08	23.06	23.10	0	0
		1	49	23.03	22.93	23.04	0	0
		1	99	23.06	22.97	23.07	0	0
		50	0	22.15	22.08	22.18	0-1	1
		50	25	22.06	21.98	22.10	0-1	1
		50	49	22.03	21.93	22.09	0-1	1
		100	0	22.08	22.00	22.15	0-1	1
	16QAM	1	0	22.07	22.17	22.18	0-1	1
		1	49	22.08	22.04	22.16	0-1	1
		1	99	22.04	22.06	22.12	0-1	1
		50	0	21.11	21.05	21.19	0-2	2
		50	25	21.04	20.95	21.08	0-2	2
		50	49	21.02	20.90	21.06	0-2	2
		100	0	21.05	20.97	21.14	0-2	2

9.3.5 LTE Band 12 Maximum Conducted Power

Bandwidth	Modulation	RB Size	RB Offset	Max. Average Power (dBm)			MPR Allowed Per 3GPP	MPR
				23017	23095	23173	[dB]	[dB]
				699.7 MHz	707.5 MHz	715.3 MHz		
1.4 MHz	QPSK	1	0	25.17	24.93	24.90	0	0
		1	3	25.14	24.90	24.90	0	0
		1	5	25.13	24.92	24.93	0	0
		3	0	25.32	25.12	25.09	0	0
		3	1	25.30	25.10	25.10	0	0
		3	3	25.30	25.10	25.12	0	0
		6	0	24.36	24.15	24.17	0-1	1
	16QAM	1	0	24.40	24.16	24.19	0-1	1
		1	3	24.46	24.17	24.16	0-1	1
		1	5	24.40	24.18	24.14	0-1	1
		3	0	24.44	24.23	24.12	0-1	1
		3	1	24.45	24.16	24.13	0-1	1
		3	3	24.39	24.14	24.15	0-1	1
		6	0	23.40	23.18	23.16	0-2	2

Bandwidth	Modulation	RB Size	RB Offset	Max. Average Power (dBm)			MPR Allowed Per 3GPP	MPR
				23025	23095	23165	[dB]	[dB]
				700.5 MHz	707.5 MHz	714.5 MHz		
3 MHz	QPSK	1	0	25.23	25.14	25.07	0	0
		1	7	25.20	25.09	25.04	0	0
		1	14	25.18	25.08	25.11	0	0
		8	0	24.31	24.22	24.18	0-1	1
		8	3	24.27	24.18	24.15	0-1	1
		8	7	24.28	24.17	24.14	0-1	1
		15	0	24.32	24.24	24.21	0-1	1
	16QAM	1	0	24.42	24.26	24.15	0-1	1
		1	7	24.40	24.33	24.17	0-1	1
		1	14	24.42	24.29	24.23	0-1	1
		8	0	23.35	23.25	23.13	0-2	2
		8	3	23.34	23.20	23.10	0-2	2
		8	7	23.28	23.23	23.10	0-2	2
		15	0	23.31	23.24	23.16	0-2	2

Bandwidth	Modulation	RB Size	RB Offset	Max. Average Power (dBm)			MPR Allowed Per 3GPP	MPR
				23035	23095	23155	[dB]	[dB]
				701.5 MHz	707.5 MHz	713.5 MHz		
5 MHz	QPSK	1	0	25.18	25.09	25.03	0	0
		1	12	25.19	25.08	25.09	0	0
		1	24	25.06	25.01	25.05	0	0
		12	0	24.18	24.19	24.12	0-1	1
		12	6	24.23	24.17	24.13	0-1	1
		12	11	24.20	24.16	24.07	0-1	1
		25	0	24.20	24.20	24.12	0-1	1
	16QAM	1	0	24.38	24.28	24.19	0-1	1
		1	12	24.45	24.31	24.16	0-1	1
		1	24	24.30	24.20	24.18	0-1	1
		12	0	23.21	23.17	23.09	0-2	2
		12	6	23.23	23.16	23.11	0-2	2
		12	11	23.19	23.16	23.05	0-2	2
		25	0	23.19	23.19	23.05	0-2	2

Bandwidth	Modulation	RB Size	RB Offset	Max. Average Power (dBm)	MPR Allowed Per 3GPP	MPR
				23095	[dB]	[dB]
				707.5 MHz		
10 MHz	QPSK	1	0	25.14	0	0
		1	24	25.05	0	0
		1	49	25.07	0	0
		25	0	24.28	0-1	1
		25	12	24.20	0-1	1
		25	24	24.17	0-1	1
		50	0	24.25	0-1	1
	16QAM	1	0	24.30	0-1	1
		1	24	24.23	0-1	1
		1	49	24.19	0-1	1
		25	0	23.23	0-2	2
		25	12	23.19	0-2	2
		25	24	23.17	0-2	2
		50	0	23.22	0-2	2

Note: LTE Band 12 at 10 MHz Bandwidth does not support three non-overlapping channels. Per KDB 941225 D05v02r03, when a device supports overlapping channel assignment in a channel bandwidth configuration, the mid channel of the group of overlapping channels should be selected for testing.

9.3.6 LTE Band 17 Maximum Conducted Power

Bandwidth	Modulation	RB Size	RB Offset	Max. Average Power (dBm)	MPR Allowed Per 3GPP	MPR
				23790	[dB]	[dB]
				710 MHz		
5 MHz	QPSK	1	0	25.08	0	0
		1	12	25.11	0	0
		1	24	25.03	0	0
		12	0	24.11	0-1	1
		12	6	24.16	0-1	1
		12	11	24.16	0-1	1
		25	0	24.16	0-1	1
	16QAM	1	0	24.29	0-1	1
		1	12	24.29	0-1	1
		1	24	24.19	0-1	1
		12	0	23.15	0-2	2
		12	6	23.20	0-2	2
		12	11	23.19	0-2	2
		25	0	23.15	0-2	2

Bandwidth	Modulation	RB Size	RB Offset	Max. Average Power (dBm)	MPR Allowed Per 3GPP	MPR
				23790	[dB]	[dB]
				710 MHz		
10 MHz	QPSK	1	0	25.14	0	0
		1	24	25.06	0	0
		1	49	25.09	0	0
		25	0	24.21	0-1	1
		25	12	24.16	0-1	1
		25	24	24.11	0-1	1
		50	0	24.18	0-1	1
	16QAM	1	0	24.28	0-1	1
		1	24	24.24	0-1	1
		1	49	24.22	0-1	1
		25	0	23.22	0-2	2
		25	12	23.17	0-2	2
		25	24	23.09	0-2	2
		50	0	23.18	0-2	2

Note: LTE Band 17 at 5 MHz &10 MHz Bandwidth does not support three non-overlapping channels. Per KDB 941225 D05v02r05, when a device supports overlapping channel assignment in a channel bandwidth configuration, the mid channel of the group of overlapping channels should be selected for testing.

9.3.7 LTE Band 66 Maximum Conducted Power

Bandwidth	Modulation	RB Size	RB Offset	Max. Average Power (dBm)			MPR Allowed Per 3GPP	MPR
				131979	132322	132665	[dB]	[dB]
				1710.7 MHz	1745 MHz	1779.3 MHz		
1.4 MHz	QPSK	1	0	24.32	24.32	24.44	0	0
		1	3	24.25	24.30	24.37	0	0
		1	5	24.29	24.33	24.42	0	0
		3	0	24.47	24.49	24.59	0	0
		3	1	24.45	24.49	24.63	0	0
		3	3	24.45	24.47	24.63	0	0
		6	0	23.46	23.48	23.58	0-1	1
	16QAM	1	0	23.62	23.60	23.56	0-1	1
		1	3	23.59	23.50	23.59	0-1	1
		1	5	23.60	23.60	23.68	0-1	1
		3	0	23.62	23.61	23.66	0-1	1
		3	1	23.57	23.63	23.67	0-1	1
		3	3	23.50	23.60	23.59	0-1	1
		6	0	22.56	22.60	22.68	0-2	2

Bandwidth	Modulation	RB Size	RB Offset	Max. Average Power (dBm)			MPR Allowed Per 3GPP	MPR
				131987	132322	132657	[dB]	[dB]
				1711.5 MHz	1745 MHz	1778.5 MHz		
3 MHz	QPSK	1	0	24.51	24.48	24.64	0	0
		1	7	24.46	24.48	24.65	0	0
		1	14	24.45	24.49	24.68	0	0
		8	0	23.57	23.54	23.63	0-1	1
		8	3	23.56	23.54	23.61	0-1	1
		8	7	23.54	23.53	23.61	0-1	1
		15	0	23.57	23.56	23.66	0-1	1
	16QAM	1	0	23.62	23.60	23.69	0-1	1
		1	7	23.62	23.68	23.68	0-1	1
		1	14	23.62	23.65	23.60	0-1	1
		8	0	22.67	22.64	22.64	0-2	2
		8	3	22.68	22.63	22.63	0-2	2
		8	7	22.65	22.61	22.63	0-2	2
		15	0	22.69	22.62	22.67	0-2	2

Bandwidth	Modulation	RB Size	RB Offset	Max. Average Power (dBm)			MPR Allowed Per 3GPP	MPR
				131997	132322	132647	[dB]	[dB]
				1712.5 MHz	1745 MHz	1777.5 MHz		
5 MHz	QPSK	1	0	24.39	24.30	24.48	0	0
		1	12	24.37	24.35	24.57	0	0
		1	24	24.32	24.34	24.48	0	0
		12	0	23.41	23.39	23.58	0-1	1
		12	6	23.45	23.40	23.59	0-1	1
		12	11	23.45	23.40	23.58	0-1	1
		25	0	23.46	23.42	23.63	0-1	1
	16QAM	1	0	23.64	23.56	23.67	0-1	1
		1	12	23.68	23.63	23.68	0-1	1
		1	24	23.59	23.61	23.67	0-1	1
		12	0	22.54	22.53	22.65	0-2	2
		12	6	22.59	22.53	22.65	0-2	2
		12	11	22.58	22.55	22.64	0-2	2
		25	0	22.54	22.53	22.66	0-2	2

Bandwidth	Modulation	RB Size	RB Offset	Max. Average Power (dBm)			MPR Allowed Per 3GPP	MPR
				132022	132322	132622	[dB]	[dB]
				1715 MHz	1745 MHz	1775 MHz		
10 MHz	QPSK	1	0	24.44	24.35	24.51	0	0
		1	24	24.35	24.34	24.48	0	0
		1	49	24.42	24.42	24.56	0	0
		25	0	23.43	23.40	23.62	0-1	1
		25	12	23.46	23.41	23.61	0-1	1
		25	24	23.54	23.41	23.58	0-1	1
		50	0	23.54	23.43	23.63	0-1	1
	16QAM	1	0	23.65	23.56	23.69	0-1	1
		1	24	23.59	23.60	23.69	0-1	1
		1	49	23.60	23.68	23.70	0-1	1
		25	0	22.54	22.52	22.66	0-2	2
		25	12	22.56	22.53	22.63	0-2	2
		25	24	22.61	22.54	22.61	0-2	2
		50	0	22.58	22.52	22.65	0-2	2

Bandwidth	Modulation	RB Size	RB Offset	Max. Average Power (dBm)			MPR Allowed Per 3GPP	MPR
				132047	132322	132597	[dB]	[dB]
				1717.5 MHz	1745 MHz	1772.5 MHz		
15 MHz	QPSK	1	0	24.46	24.39	24.56	0	0
		1	36	24.35	24.34	24.46	0	0
		1	74	24.38	24.44	24.56	0	0
		36	0	23.49	23.48	23.62	0-1	1
		36	18	23.48	23.46	23.61	0-1	1
		36	38	23.51	23.48	23.60	0-1	1
		75	0	23.50	23.46	23.62	0-1	1
	16QAM	1	0	23.67	23.59	23.70	0-1	1
		1	36	23.59	23.61	23.58	0-1	1
		1	74	23.59	23.67	23.66	0-1	1
		36	0	22.53	22.54	22.66	0-2	2
		36	18	22.52	22.52	22.61	0-2	2
		36	38	22.54	22.57	22.61	0-2	2
		75	0	22.53	22.55	22.63	0-2	2

Bandwidth	Modulation	RB Size	RB Offset	Max. Average Power (dBm)			MPR Allowed Per 3GPP	MPR
				132072	132322	132572	[dB]	[dB]
				1720 MHz	1745 MHz	1770 MHz		
20 MHz	QPSK	1	0	24.54	24.46	24.57	0	0
		1	49	24.38	24.33	24.47	0	0
		1	99	24.46	24.50	24.66	0	0
		50	0	23.49	23.56	23.60	0-1	1
		50	25	23.51	23.48	23.63	0-1	1
		50	49	23.51	23.53	23.59	0-1	1
		100	0	23.50	23.53	23.58	0-1	1
	16QAM	1	0	23.68	23.68	23.59	0-1	1
		1	49	23.50	23.62	23.66	0-1	1
		1	99	23.61	23.61	23.61	0-1	1
		50	0	22.54	22.62	22.66	0-2	2
		50	25	22.56	22.55	22.65	0-2	2
		50	49	22.52	22.58	22.59	0-2	2
		100	0	22.53	22.61	22.63	0-2	2

9.3.8 LTE Down-link Carrier Aggregation Conducted Powers

Inter-Band Downlink Carrier aggregation conducted Powers

Combinations	PCC									SCC				Tx Power	
	Band	BW	PCC UL Channel	PCC UL Frequency	PCC DL Channel	PCC DL Frequency	Modulation	RB	offset	Band	BW	SCC DL Channel	SCC DL Frequency	Rel 8	Rel 10
CA_4A-7A	4	20	20175	1732.5	2175	2132.5	QPSK	1	99	7	20	3100	2655	24.55	24.54
CA_5A-7A	5	5	20525	836.5	2525	881.5	QPSK	1	24	7	20	3100	2655	25.21	25.24
CA_4A-7A	7	20	21350	2560	3350	2680	QPSK	1	0	4	20	2175	2132.5	23.10	23.08
CA_5A-7A	7	20	21350	2560	3350	2680	QPSK	1	0	5	10	2525	881.5	23.10	23.07

Intra-Band Downlink Carrier aggregation conducted Powers

Combinations	PCC									SCC				Tx Power	
	Band	BW	PCC UL Channel	PCC UL Frequency	PCC DL Channel	PCC DL Frequency	Modulation	RB	offset	Band	BW	SCC DL Channel	SCC DL Frequency	Rel 8	Rel 10
CA_7C	7	20	21350	2560	3350	2680	QPSK	1	0	7	20	3152	2660.2	23.10	23.05
CA_66C	66	20	132572	1770	67036	2170	QPSK	1	99	66	20	66838	2150.2	24.66	24.63
CA_66B	66	5	132647	1777.5	67111	2177.5	QPSK	1	12	66	15	67018	2168.2	24.57	24.58
CA_66A-66A	66	20	132572	1770	67036	2170	QPSK	1	99	66	5	66461	2112.5	24.66	24.65

Notes :

1. This device only supports downlink carrier aggregation. Uplink carrier aggregation is not supported. For every supported combination of downlink carrier aggregation, power measurements were performed with the downlink carrier aggregation active for the configuration with highest measured maximum conducted power with downlink carrier aggregation inactive measured among the channel bandwidth, modulation, and RB combinations in each frequency band.
2. All control and acknowledge data is sent on uplink channels that operate identical to specifications when downlink carrier aggregation is inactive.
3. Per FCC KDB publication 941225 D05A v01r02, Section C)3)b)ii), PCC uplink channel was selected at downlink carrier aggregation combinations. The downlink PCC channel was paired with the selected PCC uplink channel according to normal configurations without carrier aggregation.
4. For Inter-band carrier aggregation, the SCC downlink channels were selected near the middle of their transmission bands.
5. For continuous intra-band carrier aggregation, the downlink channel spacing between the component carriers was set to multiple of 300kHz less than the nominal channel spacing defined in section 5.4.1A of 3GPP TS 36.521.
6. For non-continuous intra-band carrier aggregation, the downlink channel spacing between the component carriers was set to be larger than the nominal channel spacing and provided maximum separation between the component carriers.
7. All selected downlink channels remained fully within the downlink transmission band of the respective component carrier.

Power Measurement setup

9.4 WiFi

IEEE 802.11 Average RF Power

Mode	Freq. [MHz]	Channel	IEEE 802.11 (2.4 GHz) Conducted Power [dBm]
802.11b	2412	1	17.48
	2417	2	17.46
	2422	3	17.43
	2427	4	17.47
	2432	5	17.41
	2437	6	18.35
	2442	7	17.44
	2447	8	17.46
	2452	9	17.45
	2457	10	17.47
	2462	11	17.79
	2467	12	9.46
	2472	13	8.99
802.11g	2412	1	12.98
	2437	6	15.03
	2462	11	13.10
	2467	12	6.55
	2472	13	6.10
802.11n (HT20)	2412	1	12.98
	2437	6	15.08
	2462	11	13.15
	2467	12	6.60
	2472	13	6.09

Justification for test configurations for WLAN per KDB Publication 248227 D01v02r02:
▪ Power measurements were performed for the transmission mode configuration with the highest maximum output power specified for production units.
▪ For transmission mode with the same maximum output power specification, powers were measured for the largest channel bandwidth, lowest order modulation and lowest data rate.
▪ For transmission modes with identical maximum specified output power, channel bandwidth, modulation and data rates, power measurements were required for all identical configurations.
▪ For each transmission mode configuration, powers were measured for the highest and lowest channels; and at the mid-band channel(s) when there were at least 3 channels supported. For configurations with multiple mid-band channels, due to an even number of channels, both channels were measured.

Test Configuration

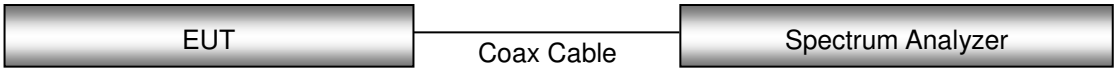

9.5 BT

Burst-Averaged conducted Power

Mode	Channel	BT Power [dBm]
DH5	0	8.74
	39	11.80
	78	8.77
2-DH5	0	6.23
	39	9.24
	78	6.28
3-DH5	0	6.23
	39	9.25
	78	6.29

Per October 2016 TCB Workshop Notes:
When call box and Bluetooth protocol are used for BT SAR measurement, time-domain plot is required to identify duty factor for supporting the test setup and result.
Bluetooth duty cycle was measured using Bluetooth tester equipment (CBT / R&S) with Bluetooth protocol. DH5 mode is the highest duty cycle and conducted power. SAR test were performed at DH5 mode.

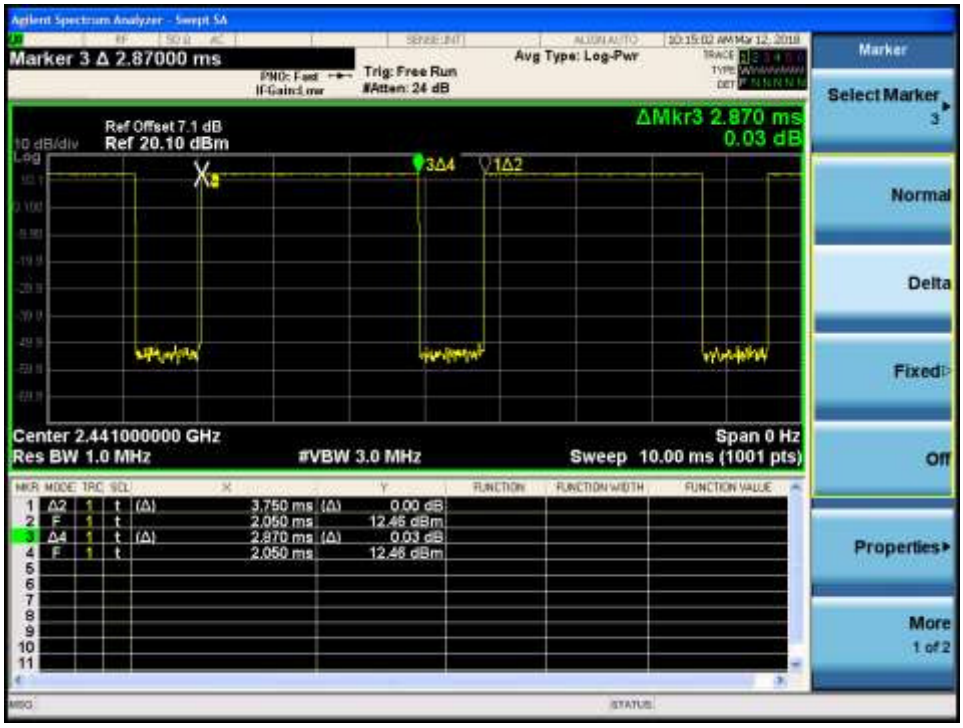

Duty Cycle

= (BT-On time /BT-Full time)*100 = (2.870/3.750)*100 = 76.5 % (DH5)

Duty factor= 1/Duty cycle : 1.307

10. SYSTEM VERIFICATION

10.1 Tissue Verification

The Head /Body simulating material is calibrated by HCT using the DAKS 3.5 to determine the conductivity and permittivity.

Table for Head Tissue Verification									
Date of Tests	Tissue Temp. (°C)	Tissue Type	Freq. (MHz)	Measured Conductivity σ (S/m)	Measured Dielectric Constant, ε	Target Conductivity σ (S/m)	Target Dielectric Constant, ε	% dev σ	% dev ε
03/01/2018	19.7	750H	705	0.876	43.136	0.889	42.174	-1.46%	2.28%
			710	0.883	43.051	0.890	42.148	-0.79%	2.14%
			750	0.928	42.493	0.893	41.940	3.92%	1.32%
02/27/2018	20.2	835H	820	0.874	42.981	0.899	41.577	-2.78%	3.38%
			835	0.888	42.781	0.900	41.500	-1.33%	3.09%
			850	0.901	42.632	0.916	41.500	-1.64%	2.73%
03/05/2018	20.8	1800H	1710	1.336	40.102	1.348	40.144	-0.89%	-0.10%
			1750	1.381	39.948	1.371	40.080	0.73%	-0.33%
			1800	1.430	39.809	1.400	40.000	2.14%	-0.48%
02/28/2018	21.6	1900H	1850	1.333	40.435	1.400	40.000	-4.79%	1.09%
			1900	1.380	40.200	1.400	40.000	-1.43%	0.50%
			1910	1.390	40.190	1.400	40.000	-0.71%	0.47%
03/08/2018	21.5	2450H	2400	1.771	39.594	1.756	39.290	0.85%	0.77%
			2450	1.833	39.318	1.800	39.200	1.83%	0.30%
			2500	1.888	39.062	1.855	39.140	1.78%	-0.20%
03/05/2018	22.1	2600H	2500	1.888	39.092	1.855	39.140	1.78%	-0.12%
			2600	1.998	38.642	1.964	39.010	1.73%	-0.94%
			2700	2.115	38.401	2.073	38.880	2.03%	-1.23%

Table for Body Tissue Verification									
Date of Tests	Tissue Temp. (°C)	Tissue Type	Freq. (MHz)	Measured Conductivity σ (S/m)	Measured Dielectric Constant, ε	Target Conductivity σ (S/m)	Target Dielectric Constant, ε	% dev σ	% dev ε
03/01/2018	19.7	750B	705	0.915	55.877	0.959	55.710	-4.59%	0.30%
			710	0.921	55.817	0.960	55.690	-4.06%	0.23%
			750	0.959	55.442	0.963	55.530	-0.42%	-0.16%
02/28/2018	21.9	835B	820	0.940	56.560	0.969	55.260	-2.99%	2.35%
			835	0.954	56.425	0.970	55.200	-1.65%	2.22%
			850	0.972	56.319	0.988	55.150	-1.62%	2.12%
03/06/2018	20.3	1800B	1710	1.472	53.741	1.463	53.534	0.62%	0.39%
			1750	1.508	53.631	1.488	53.430	1.34%	0.38%
			1800	1.554	53.487	1.520	53.300	2.24%	0.35%
03/01/2018	19.7	1900B	1850	1.450	53.514	1.520	53.300	-4.61%	0.40%
			1900	1.506	53.320	1.520	53.300	-0.92%	0.04%
			1910	1.517	53.314	1.520	53.300	-0.20%	0.03%
03/09/2018	20.3	2450B	2400	1.917	52.759	1.902	52.770	0.79%	-0.02%
			2450	1.926	52.720	1.950	52.700	-1.23%	0.04%
			2500	2.000	52.627	2.021	52.640	-1.04%	-0.02%
03/05/2018	22.1	2600B	2500	2.048	51.198	2.021	52.640	1.34%	-2.74%
			2600	2.151	50.915	2.163	52.510	-0.55%	-3.04%
			2700	2.287	50.523	2.305	52.380	-0.78%	-3.55%

10.2 System Verification

Prior to assessment, the system is verified to the ± 10 % of the specifications at 750 MHz / 835 MHz / 1800 MHz/ 1 900 MHz / 2 450 MHz / 2 600 MHz by using the system Verification kit. (Graphic Plots Attached)

System Verification Results *** Input Power: 50mW**

Freq.	Date	Probe (S/N)	Dipole (S/N)	Liquid	Amb. Temp.	Liquid Temp.	1 W Target SAR_{1g} (SPEAG)	Measured SAR_{1g}	1 W Normalized SAR_{1g}	Deviation	Limit [%]
[MHz]					[°C]	[°C]	[W/kg]	[W/kg]	[W/kg]	[%]	[%]
750	03/01/2018	3967	1014	Head	19.6	19.7	8.28	0.415	8.3	+ 0.24	± 10
750	03/01/2018	3967		Body	19.6	19.7	8.66	0.441	8.82	+ 1.85	± 10
835	02/27/2018	3967	441	Head	20.0	20.2	9.38	0.476	9.52	+ 1.49	± 10
835	02/28/2018	3967		Body	21.9	21.9	9.41	0.483	9.66	+ 2.66	± 10
1 800	03/05/2018	7370	2d006	Head	20.9	20.8	38.8	1.95	39.0	+ 0.52	± 10
1 800	03/06/2018	7370		Body	20.1	20.3	38.9	2.03	40.6	+ 4.37	± 10
1 900	02/28/2018	7370	5d032	Head	21.8	21.6	40.0	1.99	39.8	- 0.50	± 10
1 900	03/01/2018	7370		Body	19.8	19.7	40.5	2.08	41.6	+ 2.72	± 10
2 450	03/08/2018	3967	965	Head	21.6	21.5	51.1	2.61	52.2	+ 2.15	± 10
2 450	03/09/2018	3967		Body	20.2	20.3	50.2	2.52	50.4	+ 0.40	± 10
2 600	03/05/2018	3967	1106	Head	22.0	22.1	56.4	2.82	56.4	+ 0.00	± 10
2 600	03/05/2018	3967		Body	22.0	22.1	54.6	2.72	54.4	- 0.37	± 10

10.3 System Verification Procedure

SAR measurement was prior to assessment, the system is verified to the ± 10 % of the specifications at each frequency band by using the system Verification kit. (Graphic Plots Attached)

- Cabling the system, using the Verification kit equipment
- Generate about 50 mW Input Level from the Signal generator to the Dipole Antenna.
- Dipole Antenna was placed below the Flat phantom.
- The measured one-gram SAR at the surface of the phantom above the dipole feed-point should be within 10 % of the target reference value.
- The results are normalized to 1 W input power.

NOTE;
SAR Verification was performed according to the FCC KDB 865664 D01v01r04.

11. SAR TEST DATA SUMMARY

11.1 HEAD SAR Measurement Results

GSM 850 Head SAR											
Frequency		Mode	Tune-Up Limit	Meas. Power	Power Drift	Test Position	Duty Cycle	Meas. SAR	Scaling Factor	Scaled SAR	Plot No.
MHz	Ch.		(dB)	(dB)	(dB)			(W/kg)		(W/kg)	
836.6	190	GSM	34.2	33.86	-0.14	Left Cheek	1:8.3	0.186	1.081	**0.201**	1
836.6	190	GSM	34.2	33.86	0.06	Left Tilt	1:8.3	0.084	1.081	0.091	-
836.6	190	GSM	34.2	33.86	0.12	Right Cheek	1:8.3	0.142	1.081	0.154	-
836.6	190	GSM	34.2	33.86	0.10	Right Tilt	1:8.3	0.104	1.081	0.112	-
836.6	190	GPRS 4Tx	28.2	27.91	-0.15	Left Cheek	1:2.075	0.179	1.069	0.191	-
836.6	190	GPRS 4Tx	28.2	27.91	-0.11	Left Tilt	1:2.075	0.081	1.069	0.087	-
836.6	190	GPRS 4Tx	28.2	27.91	-0.19	Right Cheek	1:2.075	0.131	1.069	0.140	-
836.6	190	GPRS 4Tx	28.2	27.91	-0.18	Right Tilt	1:2.075	0.096	1.069	0.103	-
ANSI/ IEEE C95.1 - 1992– Safety Limit Spatial Peak Uncontrolled Exposure/ General Population						Head 1.6 W/kg Averaged over 1 gram					

GSM 1900 Head SAR											
Frequency		Mode	Tune-Up Limit	Meas. Power	Power Drift	Test Position	Duty Cycle	Meas. SAR	Scaling Factor	Scaled SAR	Plot No.
MHz	Ch.		(dB)	(dB)	(dB)			(W/kg)		(W/kg)	
1 880	661	GSM	30.7	30.45	0.03	Left Cheek	1:8.3	0.127	1.059	**0.134**	2
1 880	661	GSM	30.7	30.45	0.01	Left Tilt	1:8.3	0.069	1.059	0.073	-
1 880	661	GSM	30.7	30.45	0.13	Right Cheek	1:8.3	0.106	1.059	0.112	-
1 880	661	GSM	30.7	30.45	0.06	Right Tilt	1:8.3	0.063	1.059	0.067	-
1 880	661	GPRS 4Tx	25.2	25.03	0.14	Left Cheek	1:2.075	0.105	1.040	0.109	-
1 880	661	GPRS 4Tx	25.2	25.03	0.17	Left Tilt	1:2.075	0.056	1.040	0.058	-
1 880	661	GPRS 4Tx	25.2	25.03	-0.18	Right Cheek	1:2.075	0.090	1.040	0.094	-
1 880	661	GPRS 4Tx	25.2	25.03	-0.12	Right Tilt	1:2.075	0.051	1.040	0.053	-
ANSI/ IEEE C95.1 - 1992– Safety Limit Spatial Peak Uncontrolled Exposure/ General Population						Head 1.6 W/kg Averaged over 1 gram					

UMTS 850 Head SAR											
Frequency		Mode	Tune-Up Limit	Meas. Power	Power Drift	Test Position	Duty Cycle	Meas. SAR	Scaling Factor	Scaled SAR	Plot No.
MHz	Ch.		(dB)	(dB)	(dB)			(W/kg)		(W/kg)	
836.6	4183	RMC	25.5	25.10	-0.11	Left Cheek	1:1	0.235	1.096	**0.258**	3
836.6	4183	RMC	25.5	25.10	-0.10	Left Tilt	1:1	0.097	1.096	0.106	-
836.6	4183	RMC	25.5	25.10	-0.12	Right Cheek	1:1	0.171	1.096	0.187	-
836.6	4183	RMC	25.5	25.10	-0.17	Right Tilt	1:1	0.094	1.096	0.103	-
ANSI/ IEEE C95.1 - 1992– Safety Limit Spatial Peak Uncontrolled Exposure/ General Population						Head 1.6 W/kg Averaged over 1 gram					

UMTS 1700 Head SAR											
Frequency		Mode	Tune-Up Limit	Meas. Power	Power Drift	Test Position	Duty Cycle	Meas. SAR	Scaling Factor	Scaled SAR	Plot No.
MHz	Ch.		(dB)	(dB)	(dB)			(W/kg)		(W/kg)	
1 732.4	1412	RMC	24.7	24.45	-0.13	Left Cheek	1:1	0.190	1.059	**0.201**	4
1 732.4	1412	RMC	24.7	24.45	-0.02	Left Tilt	1:1	0.098	1.059	0.104	-
1 732.4	1412	RMC	24.7	24.45	0.12	Right Cheek	1:1	0.171	1.059	0.181	-
1 732.4	1412	RMC	24.7	24.45	0.10	Right Tilt	1:1	0.084	1.059	0.089	-
ANSI/ IEEE C95.1 - 1992– Safety Limit Spatial Peak Uncontrolled Exposure/ General Population						Head 1.6 W/kg (mW/g) Averaged over 1 gram					

UMTS 1900 Head SAR											
Frequency		Mode	Tune-Up Limit	Meas. Power	Power Drift	Test Position	Duty Cycle	Meas. SAR	Scaling Factor	Scaled SAR	Plot No.
MHz	Ch.		(dB)	(dB)	(dB)			(W/kg)		(W/kg)	
1 880	9400	RMC	23.7	23.34	-0.03	Left Cheek	1:1	0.202	1.086	**0.219**	5
1 880	9400	RMC	23.7	23.34	-0.11	Left Tilt	1:1	0.107	1.086	0.116	-
1 880	9400	RMC	23.7	23.34	0.13	Right Cheek	1:1	0.180	1.086	0.195	-
1 880	9400	RMC	23.7	23.34	-0.18	Right Tilt	1:1	0.097	1.086	0.105	-
ANSI/ IEEE C95.1 - 1992 – Safety Limit Spatial Peak Uncontrolled Exposure/ General Population						Head 1.6 W/kg (mW/g) Averaged over 1 gram					

LTE Band 2 (PCS) Head SAR																
Frequency		Mode	Band width	Tune-Up Limit	Meas. Power	Power Drift	Test Position	MPR	RB Size	RB offset	Duty Cycle	Meas. SAR	Scaling Factor	Scaled SAR	Plot No.
MHz	Ch.		(MHz)	(dBm)	(dBm)	(dB)		(dB)				(W/kg)		(W/kg)	
1 900	19100	QPSK	20	23.7	23.68	-0.18	Left Cheek	0	1	0	1:1	0.213	1.005	**0.214**	6
1 900	19100	QPSK	20	22.7	22.69	0.01	Left Cheek	1	50	0	1:1	0.179	1.002	0.179	-
1 900	19100	QPSK	20	23.7	23.68	-0.02	Left Tilt	0	1	0	1:1	0.105	1.005	0.106	-
1 900	19100	QPSK	20	22.7	22.69	0.11	Left Tilt	1	50	0	1:1	0.091	1.002	0.091	-
1 900	19100	QPSK	20	23.7	23.68	-0.11	Right Cheek	0	1	0	1:1	0.187	1.005	0.188	-
1 900	19100	QPSK	20	22.7	22.69	0.14	Right Cheek	1	50	0	1:1	0.148	1.002	0.148	-
1 900	19100	QPSK	20	23.7	23.68	0.07	Right Tilt	0	1	0	1:1	0.106	1.005	0.107	-
1 900	19100	QPSK	20	22.7	22.69	-0.03	Right Tilt	1	50	0	1:1	0.083	1.002	0.083	-
ANSI/ IEEE C95.1 - 1992– Safety Limit Spatial Peak Uncontrolled Exposure/ General Population							Head 1.6 W/kg Averaged over 1 gram								

LTE Band 5 (Cell) Head SAR																
Frequency		Mode	Band width	Tune-Up Limit	Meas. Power	Power Drift	Test Position	MPR	RB Size	RB offset	Duty Cycle	Meas. SAR	Scaling Factor	Scaled SAR	Plot No.
MHz	Ch.		(MHz)	(dBm)	(dBm)	(dB)		(dB)				(W/kg)		(W/kg)	
836.5	20525	QPSK	10	25.5	25.18	-0.15	Left Cheek	0	1	0	1:1	0.234	1.076	**0.252**	7
836.5	20525	QPSK	10	24.5	24.24	-0.16	Left Cheek	1	25	0	1:1	0.181	1.062	0.192	-
836.5	20525	QPSK	10	25.5	25.18	-0.18	Left Tilt	0	1	0	1:1	0.100	1.076	0.108	-
836.5	20525	QPSK	10	24.5	24.24	0.02	Left Tilt	1	25	0	1:1	0.079	1.062	0.084	-
836.5	20525	QPSK	10	25.5	25.18	-0.15	Right Cheek	0	1	0	1:1	0.183	1.076	0.197	-
836.5	20525	QPSK	10	24.5	24.24	-0.11	Right Cheek	1	25	0	1:1	0.125	1.062	0.133	-
836.5	20525	QPSK	10	25.5	25.18	0.05	Right Tilt	0	1	0	1:1	0.101	1.076	0.109	-
836.5	20525	QPSK	10	24.5	24.24	0.19	Right Tilt	1	25	0	1:1	0.073	1.062	0.078	-
ANSI/ IEEE C95.1 - 1992– Safety Limit Spatial Peak Uncontrolled Exposure/ General Population							Head 1.6 W/kg Averaged over 1 gram								

LTE Band 7 Head SAR															
Frequency		Mode	Band width	Tune-Up Limit	Meas. Power	Power Drift	Test Position	MPR	RB Size	RB offset	Duty Cycle	Meas. SAR	Scaling Factor	Scaled SAR	Plot No.
MHz	Ch.		(MHz)	(dBm)	(dBm)	(dB)		(dB)				(W/kg)		(W/kg)	
2 560	21350	QPSK	20	23.2	23.10	-0.08	Left Cheek	0	1	0	1:1	0.144	1.023	**0.147**	8
2 560	21350	QPSK	20	22.2	22.18	0.17	Left Cheek	1	50	0	1:1	0.113	1.005	0.114	-
2 560	21350	QPSK	20	23.2	23.10	-0.13	Left Tilt	0	1	0	1:1	0.039	1.023	0.040	-
2 560	21350	QPSK	20	22.2	22.18	-0.08	Left Tilt	1	50	0	1:1	0.035	1.005	0.035	-
2 560	21350	QPSK	20	23.2	23.10	-0.19	Right Cheek	0	1	0	1:1	0.136	1.023	0.139	-
2 560	21350	QPSK	20	22.2	22.18	-0.06	Right Cheek	1	50	0	1:1	0.105	1.005	0.106	-
2 560	21350	QPSK	20	23.2	23.10	0.05	Right Tilt	0	1	0	1:1	0.058	1.023	0.059	-
2 560	21350	QPSK	20	22.2	22.18	0.14	Right Tilt	1	50	0	1:1	0.046	1.005	0.046	-
ANSI/ IEEE C95.1 - 1992– Safety Limit Spatial Peak Uncontrolled Exposure/ General Population							Head 1.6 W/kg Averaged over 1 gram								

LTE Band 12 Head SAR															
Frequency		Mode	Band width	Tune-Up Limit	Meas. Power	Power Drift	Test Position	MPR	RB Size	RB offset	Duty Cycle	Meas. SAR	Scaling Factor	Scaled SAR	Plot No.
MHz	Ch.		(MHz)	(dBm)	(dBm)	(dB)		(dB)				(W/kg)		(W/kg)	
707.5	23095	QPSK	10	25.5	25.14	-0.17	Left Cheek	0	1	0	1:1	0.202	1.086	0.219	-
707.5	23095	QPSK	10	24.5	24.28	0.01	Left Cheek	1	25	0	1:1	0.160	1.052	0.168	-
707.5	23095	QPSK	10	25.5	25.14	0.15	Left Tilt	0	1	0	1:1	0.068	1.086	0.074	-
707.5	23095	QPSK	10	24.5	24.28	-0.06	Left Tilt	1	25	0	1:1	0.054	1.052	0.057	-
707.5	23095	QPSK	10	25.5	25.14	0.03	Right Cheek	0	1	0	1:1	0.216	1.086	**0.235**	9
707.5	23095	QPSK	10	24.5	24.28	-0.09	Right Cheek	1	25	0	1:1	0.166	1.052	0.175	-
707.5	23095	QPSK	10	25.5	25.14	-0.02	Right Tilt	0	1	0	1:1	0.085	1.086	0.092	-
707.5	23095	QPSK	10	24.5	24.28	0.14	Right Tilt	1	25	0	1:1	0.064	1.052	0.067	-
ANSI/ IEEE C95.1 - 1992– Safety Limit Spatial Peak Uncontrolled Exposure/ General Population							Head 1.6 W/kg Averaged over 1 gram								

LTE Band 66 (AWS) Head SAR																
Frequency		Mode	Band width	Tune-Up Limit	Meas. Power	Power Drift	Test Position	MPR	RB Size	RB offset	Duty Cycle	Meas. SAR	Scaling Factor	Scaled SAR	Plot No.
MHz	Ch.		(MHz)	(dBm)	(dBm)	(dB)		(dB)				(W/kg)		(W/kg)	
1 770	132572	QPSK	20	24.7	24.66	0.12	Left Cheek	0	1	99	1:1	0.287	1.009	**0.290**	10
1 770	132572	QPSK	20	23.7	23.63	-0.01	Left Cheek	1	50	25	1:1	0.213	1.016	0.216	-
1 770	132572	QPSK	20	24.7	24.66	-0.03	Left Tilt	0	1	99	1:1	0.124	1.009	0.125	-
1 770	132572	QPSK	20	23.7	23.63	0.01	Left Tilt	1	50	25	1:1	0.090	1.016	0.091	-
1 770	132572	QPSK	20	24.7	24.66	0.12	Right Cheek	0	1	99	1:1	0.207	1.009	0.209	-
1 770	132572	QPSK	20	23.7	23.63	-0.10	Right Cheek	1	50	25	1:1	0.153	1.016	0.155	-
1 770	132572	QPSK	20	24.7	24.66	-0.02	Right Tilt	0	1	99	1:1	0.103	1.009	0.104	-
1 770	132572	QPSK	20	23.7	23.63	0.04	Right Tilt	1	50	25	1:1	0.076	1.016	0.077	-
ANSI/ IEEE C95.1 - 1992– Safety Limit Spatial Peak Uncontrolled Exposure/ General Population							Head 1.6 W/kg Averaged over 1 gram								

DTS Head SAR																
Frequency		Mode	Band width	Data Rate	Tune-Up Limit	Meas. Power	Power Drift	Test Position	Duty Cycle	Area Scan Peak SAR	Meas. SAR	Scaling Factor	Scaling Factor	Scaled SAR	Plot No.
MHz	Ch.		(MHz)	(Mbps)	(dBm)	(dBm)	(dB)			(W/kg)	(W/kg)		(Duty)	(W/kg)	
2 437	6	802.11b	22	1	18.5	18.35	0.12	Left Cheek	99.77	0.464	0.310	1.035	1.002	0.321	-
2 437	6	802.11b	22	1	18.5	18.35		Left Tilt	99.77	0.442		1.035	1.002		-
2 437	6	802.11b	22	1	18.5	18.35	-0.17	Right Cheek	99.77	1.340	**0.857**	1.035	1.002	**0.889**	11
2 462	11	802.11b	22	1	18.0	17.79	-0.09	Right Cheek	99.77	1.407	0.753	1.050	1.002	0.792	-
2 437	6	802.11b	22	1	18.5	18.35	-0.02	Right Tilt	99.77	0.887	0.447	1.035	1.002	0.464	-
2 437	6	802.11b	22	1	18.5	18.35	-0.19	Right Cheek	99.77	1.338	0.847	1.035	1.002	0.878	**
ANSI/ IEEE C95.1 - 1992– Safety Limit Spatial Peak Uncontrolled Exposure/ General Population								Head 1.6 W/kg Averaged over 1 gram							

Note:**Data entry indicate Variability measurement.

DSS Head SAR												
Frequency		Mode	Tune-Up Limit	Meas. Power	Power Drift	Test Position	Duty Cycle	Meas. SAR	Scaling Factor	Scaling Factor	Scaled SAR	Plot No.
MHz	Ch.		(dBm)	(d)	(dB)			(W/kg)		(Duty)	(W/kg)	
2 441	39	Bluetooth DH5	12.0	11.80	0.16	Left Cheek	76.5	0.051	1.047	1.307	0.070	-
2 441	39	Bluetooth DH5	12.0	11.80	0.13	Left Tilt	76.5	0.040	1.047	1.307	0.055	-
2 441	39	Bluetooth DH5	12.0	11.80	-0.07	Right Cheek	76.5	0.157	1.047	1.307	**0.215**	12
2 441	39	Bluetooth DH5	12.0	11.80	0.18	Right Tilt	76.5	0.080	1.047	1.307	0.109	-
ANSI/ IEEE C95.1 - 1992– Safety Limit Spatial Peak Uncontrolled Exposure/ General Population						Head 1.6 W/kg Averaged over 1 gram						

11.2 Body-worn SAR Measurement Results

GSM/UMTS Body-Worn SAR													
Frequency		Mode		Tune-Up Limit	Meas. Power	Power Drift	Test Position	Duty Cycle	Distance	Meas. SAR	Scaling Factor	Scaled SAR	Plot No.
MHz	Ch.			(dB)	(dB)	(dB)			(mm)	(W/kg)		(W/kg)	
836.6	190	GSM 850	GSM	34.2	33.86	0.02	Rear	1:8.3	10	0.428	1.081	**0.463**	13
836.6	190	GSM 850	GPRS 4Tx	28.2	27.91	-0.09	Rear	1:2.075	10	0.332	1.069	0.355	-
1 880.0	661	GSM 1900	GSM	30.7	30.45	0.16	Rear	1:8.3	10	0.283	1.059	**0.300**	14
1 880.0	661	GSM 1900	GPRS 4Tx	25.2	25.03	0.09	Rear	1:2.075	10	0.260	1.040	0.270	-
836.6	4183	UMTS 850	RMC	25.5	25.10	-0.11	Rear	1:1	10	0.480	1.096	**0.526**	15
1 732.4	1412	UMTS 1700	RMC	24.7	24.45	-0.15	Rear	1:1	10	0.500	1.059	**0.530**	16
1 880.0	9400	UMTS 1900	RMC	23.7	23.34	-0.10	Rear	1:1	10	0.625	1.086	**0.679**	17
ANSI/ IEEE C95.1 - 1992– Safety Limit Spatial Peak Uncontrolled Exposure/ General Population							Body 1.6 W/kg Averaged over 1 gram						

LTE Body-Worn SAR																
Frequency		Mode	Band width	Tune-Up Limit	Meas. Power	Power Drift	Test Position	MPR	RB Size	RB offset	Duty Cycle	Distance	Meas. SAR	Scaling Factor	Scaled SAR	Plot No.
MHz	Ch.		(MHz)	(dBm)	(dBm)	(dB)		(dB)				(mm)	(W/kg)		(W/kg)	
1 900	19100	LTE 2 QPSK	20	23.7	23.68	-0.05	Rear	0	1	0	1:1	10	0.625	1.005	**0.628**	18
1 900	19100		20	22.7	22.69	-0.11	Rear	1	50	0	1:1	10	0.501	1.002	0.502	-
836.5	20525	LTE 5 QPSK	10	25.5	25.18	-0.03	Rear	0	1	0	1:1	10	0.521	1.076	**0.561**	19
836.5	20525		10	24.5	24.24	-0.04	Rear	1	25	0	1:1	10	0.400	1.062	0.425	-
2 560	21350	LTE 7 QPSK	20	23.2	23.10	-0.01	Rear	0	1	0	1:1	10	0.518	1.023	**0.530**	20
2 560	21350		20	22.2	22.18	0.07	Rear	1	50	0	1:1	10	0.403	1.005	0.405	-
707.5	23095	LTE 12 QPSK	10	25.5	25.14	0.02	Rear	0	1	0	1:1	10	0.628	1.086	**0.682**	21
707.5	23095		10	24.5	24.28	0.03	Rear	1	25	0	1:1	10	0.492	1.052	0.518	-
1 770	132572	LTE 66 QPSK	20	24.7	24.66	-0.17	Rear	0	1	99	1:1	10	0.768	1.009	**0.775**	22
1 770	132572		20	23.7	23.63	-0.07	Rear	1	50	25	1:1	10	0.559	1.016	0.568	-
ANSI/ IEEE C95.1 - 1992– Safety Limit Spatial Peak Uncontrolled Exposure/ General Population							Body 1.6 W/kg Averaged over 1 gram									

DTS Body-Worn SAR																
Frequency		Mode	Band width	Data Rate	Tune-Up Limit	Meas. Power	Power Drift	Test Position	Duty Cycle	Distance	Area Scan Peak SAR	Meas. SAR	Scaling Factor	Scaling Factor	Scaled SAR	Plot No.
MHz	Ch.		(MHz)	(Mbps)	(dBm)	(dBm)	(dB)			(mm)	(W/kg)	(W/kg)		(Duty)	(W/kg)	
2 437	6	802.11b	22	1	18.5	18.35	0.18	Rear	99.77	10	0.109	0.069	1.035	1.002	**0.072**	23
ANSI/ IEEE C95.1 - 1992– Safety Limit Spatial Peak Uncontrolled Exposure/ General Population								Body 1.6 W/kg Averaged over 1 gram								

DSS Body-Worn SAR													
Frequency		Mode	Tune-Up Limit	Meas. Power	Power Drift	Test Position	Duty Cycle	Distance	Meas. SAR	Scaling Factor	Scaling Factor	Scaled SAR	Plot No.
MHz	Ch.		(dBm)	(dBm)	(dB)			(mm)	(W/kg)		(Duty)	(W/kg)	
2 441	39	Bluetooth DH5	12.0	11.80	-0.02	Rear	76.5	10	0.011	1.047	1.307	**0.015**	24
ANSI/ IEEE C95.1 - 1992– Safety Limit Spatial Peak Uncontrolled Exposure/ General Population								Body 1.6 W/kg Averaged over 1 gram					

11.3 Hotspot SAR Measurement Results

GSM 850 Hotspot SAR												
Frequency		Mode	Tune-Up Limit	Meas. Power	Power Drift	Test Position	Duty Cycle	Distance	Meas. SAR	Scaling Factor	Scaled SAR	Plot No.
MHz	Ch.		(dB)	(dB)	(dB)			(mm)	(W/kg)		(W/kg)	
836.6	190	GPRS 4Tx	28.2	27.91	-0.09	Rear	1:2.075	10	0.332	1.069	0.355	-
836.6	190	GPRS 4Tx	28.2	27.91	0.13	Front	1:2.075	10	0.348	1.069	**0.372**	25
836.6	190	GPRS 4Tx	28.2	27.91	-0.14	Left	1:2.075	10	0.209	1.069	0.223	-
836.6	190	GPRS 4Tx	28.2	27.91	-0.13	Right	1:2.075	10	0.053	1.069	0.057	-
836.6	190	GPRS 4Tx	28.2	27.91	0.09	Bottom	1:2.075	10	0.151	1.069	0.161	-
ANSI/ IEEE C95.1 - 1992– Safety Limit Spatial Peak Uncontrolled Exposure/ General Population						Body 1.6 W/kg Averaged over 1 gram						

GSM 1900 Hotspot SAR												
Frequency		Mode	Tune-Up Limit	Meas. Power	Power Drift	Test Position	Duty Cycle	Distance	Meas. SAR	Scaling Factor	Scaled SAR	Plot No.
MHz	Ch.		(dB)	(dB)	(dB)			(mm)	(W/kg)		(W/kg)	
1 880	661	GPRS 4Tx	25.2	25.03	0.09	Rear	1:2.075	10	0.260	1.040	0.270	-
1 880	661	GPRS 4Tx	25.2	25.03	-0.06	Front	1:2.075	10	0.278	1.040	0.289	-
1 880	661	GPRS 4Tx	25.2	25.03	-0.04	Left	1:2.075	10	0.197	1.040	0.205	-
1 880	661	GPRS 4Tx	25.2	25.03	-0.01	Bottom	1:2.075	10	0.479	1.040	**0.498**	26
ANSI/ IEEE C95.1 - 1992– Safety Limit Spatial Peak Uncontrolled Exposure/ General Population						Body 1.6 W/kg Averaged over 1 gram						

UMTS 850 Hotspot SAR												
Frequency		Mode	Tune-Up Limit	Meas. Power	Power Drift	Test Position	Duty Cycle	Distance	Meas. SAR	Scaling Factor	Scaled SAR	Plot No.
MHz	Ch.		(dB)	(dB)	(dB)			(mm)	(W/kg)		(W/kg)	
836.6	4183	RMC	25.5	25.10	-0.11	Rear	1:1	10	0.480	1.096	0.526	-
836.6	4183	RMC	25.5	25.10	-0.07	Front	1:1	10	0.482	1.096	**0.528**	27
836.6	4183	RMC	25.5	25.10	-0.04	Left	1:1	10	0.259	1.096	0.284	-
836.6	4183	RMC	25.5	25.10	0.03	Right	1:1	10	0.118	1.096	0.129	-
836.6	4183	RMC	25.5	25.10	0.09	Bottom	1:1	10	0.219	1.096	0.240	-
ANSI/ IEEE C95.1 - 1992– Safety Limit Spatial Peak Uncontrolled Exposure/ General Population						Body 1.6 W/kg Averaged over 1 gram						

UMTS 1700 Hotspot SAR												
Frequency		Mode	Tune-Up Limit	Meas. Power	Power Drift	Test Position	Duty Cycle	Distance	Meas. SAR	Scaling Factor	Scaled SAR	Plot No.
MHz	Ch.		(dB)	(dB)	(dB)			(mm)	(W/kg)		(W/kg)	
1 732.4	1412	RMC	24.7	24.45	-0.15	Rear	1:1	10	0.500	1.059	0.530	-
1 732.4	1412	RMC	24.7	24.45	-0.02	Front	1:1	10	0.523	1.059	0.554	-
1 732.4	1412	RMC	24.7	24.45	-0.03	Left	1:1	10	0.277	1.059	0.293	-
1 732.4	1412	RMC	24.7	24.45	0.09	Bottom	1:1	10	0.706	1.059	**0.748**	28
ANSI/ IEEE C95.1 - 1992– Safety Limit Spatial Peak Uncontrolled Exposure/ General Population						Body 1.6 W/kg Averaged over 1 gram						

UMTS 1900 Hotspot SAR												
Frequency		Mode	Tune-Up Limit	Meas. Power	Power Drift	Test Position	Duty Cycle	Distance	Meas. SAR	Scaling Factor	Scaled SAR	Plot No.
MHz	Ch.		(dB)	(dB)	(dB)			(mm)	(W/kg)		(W/kg)	
1 880.0	9400	RMC	23.7	23.34	-0.10	Rear	1:1	10	0.625	1.086	0.679	-
1 880.0	9400	RMC	23.7	23.34	-0.07	Front	1:1	10	0.602	1.086	0.654	-
1 880.0	9400	RMC	23.7	23.34	-0.07	Left	1:1	10	0.246	1.086	0.267	-
1 852.4	9262	RMC	23.7	23.07	0.06	Bottom	1:1	10	0.840	1.156	0.971	-
1 880.0	9400	RMC	23.7	23.34	-0.02	Bottom	1:1	10	1.030	1.086	**1.119**	29
1 907.6	9538	RMC	23.7	23.20	0.10	Bottom	1:1	10	0.995	1.122	1.116	-
1 880.0	9400	RMC	23.7	23.34	0.08	Bottom	1:1	10	1.000	1.086	1.086	**
ANSI/ IEEE C95.1 - 1992– Safety Limit Spatial Peak Uncontrolled Exposure/ General Population						Body 1.6 W/kg Averaged over 1 gram						

Note:**Data entry indicate Variability measurement.

LTE Band 2 (PCS) Hotspot SAR																
Frequency		Mode	Band width	Tune-Up Limit	Meas. Power	Power Drift	Test Position	MPR	RB Size	RB offset	Duty Cycle	Distance	Meas. SAR	Scaling Factor	Scaled SAR	Plot No.
MHz	Ch.		(MHz)	(dBm)	(dBm)	(dB)		(dB)				(mm)	(W/kg)		(W/kg)	
1 900	19100	QPSK	20	23.7	23.68	-0.05	Rear	0	1	0	1:1	10	0.625	1.005	0.628	-
1 900	19100	QPSK	20	22.7	22.69	-0.11	Rear	1	50	0	1:1	10	0.501	1.002	0.502	-
1 900	19100	QPSK	20	23.7	23.68	-0.07	Front	0	1	0	1:1	10	0.605	1.005	0.608	-
1 900	19100	QPSK	20	22.7	22.69	0.01	Front	1	50	0	1:1	10	0.498	1.002	0.499	-
1 900	19100	QPSK	20	23.7	23.68	-0.01	Left	0	1	0	1:1	10	0.297	1.005	0.298	-
1 900	19100	QPSK	20	22.7	22.69	-0.01	Left	1	50	0	1:1	10	0.236	1.002	0.236	-
1 860	18700	QPSK	20	23.7	23.49	-0.01	Bottom	0	1	99	1:1	10	0.895	1.050	0.940	-
1 880	18900	QPSK	20	23.7	23.68	0.06	Bottom	0	1	99	1:1	10	0.967	1.005	0.972	-
1 900	19100	QPSK	20	23.7	23.68	0.06	Bottom	0	1	0	1:1	10	0.989	1.005	**0.994**	30
1 860	18700	QPSK	20	22.7	22.49	0.03	Bottom	1	50	49	1:1	10	0.700	1.050	0.735	-
1 880	18900	QPSK	20	22.7	22.66	-0.01	Bottom	1	50	0	1:1	10	0.729	1.009	0.736	-
1 900	19100	QPSK	20	22.7	22.69	0.03	Bottom	1	50	0	1:1	10	0.806	1.002	0.808	-
1 900	19100	QPSK	20	22.7	22.62	0.08	Bottom	1	100	0	1:1	10	0.781	1.019	0.796	-
ANSI/ IEEE C95.1 - 1992– Safety Limit Spatial Peak Uncontrolled Exposure/ General Population							Body 1.6 W/kg Averaged over 1 gram									

LTE Band 5 Hotspot SAR																
Frequency		Mode	Band width	Tune-Up Limit	Meas. Power	Power Drift	Test Position	MPR	RB Size	RB offset	Duty Cycle	Distance	Meas. SAR	Scaling Factor	Scaled SAR	Plot No.
MHz	Ch.		(MHz)	(dBm)	(dBm)	(dB)		(dB)				(mm)	(W/kg)		(W/kg)	
836.5	20525	QPSK	10	25.5	25.18	-0.03	Rear	0	1	0	1:1	10	0.521	1.076	**0.561**	19
836.5	20525	QPSK	10	24.5	24.24	-0.04	Rear	1	25	0	1:1	10	0.400	1.062	0.425	-
836.5	20525	QPSK	10	25.5	25.18	-0.03	Front	0	1	0	1:1	10	0.480	1.076	0.516	-
836.5	20525	QPSK	10	24.5	24.24	-0.04	Front	1	25	0	1:1	10	0.367	1.062	0.390	-
836.5	20525	QPSK	10	25.5	25.18	-0.01	Left	0	1	0	1:1	10	0.323	1.076	0.348	-
836.5	20525	QPSK	10	24.5	24.24	0.02	Left	1	25	0	1:1	10	0.241	1.062	0.256	-
836.5	20525	QPSK	10	25.5	25.18	-0.04	Right	0	1	0	1:1	10	0.088	1.076	0.095	-
836.5	20525	QPSK	10	24.5	24.24	-0.16	Right	1	25	0	1:1	10	0.069	1.062	0.073	-
836.5	20525	QPSK	10	25.5	25.18	0.11	Bottom	0	1	0	1:1	10	0.221	1.076	0.238	-
836.5	20525	QPSK	10	24.5	24.24	0.08	Bottom	1	25	0	1:1	10	0.180	1.062	0.191	-
ANSI/ IEEE C95.1 - 1992– Safety Limit Spatial Peak Uncontrolled Exposure/ General Population							Body 1.6 W/kg Averaged over 1 gram									

LTE Band 7 Hotspot SAR																
Frequency		Mode	Band width	Tune-Up Limit	Meas. Power	Power Drift	Test Position	MPR	RB Size	RB offset	Duty Cycle	Distance	Meas. SAR	Scaling Factor	Scaled SAR	Plot No.
MHz	Ch.		(MHz)	(dBm)	(dBm)	(dB)		(dB)				(mm)	(W/kg)		(W/kg)	
2 560	21350	QPSK	20	23.2	23.10	-0.01	Rear	0	1	0	1:1	10	0.518	1.023	0.530	-
2 560	21350	QPSK	20	22.2	22.18	0.07	Rear	1	50	0	1:1	10	0.403	1.005	0.405	-
2 560	21350	QPSK	20	23.2	23.10	-0.11	Front	0	1	0	1:1	10	0.502	1.023	0.514	-
2 560	21350	QPSK	20	22.2	22.18	0.03	Front	1	50	0	1:1	10	0.397	1.005	0.399	-
2 560	21350	QPSK	20	23.2	23.10	-0.19	Left	0	1	0	1:1	10	0.157	1.023	0.161	-
2 560	21350	QPSK	20	22.2	22.18	0.16	Left	1	50	0	1:1	10	0.130	1.005	0.131	-
2 510	20850	QPSK	20	23.2	23.08	0.11	Bottom	0	1	0	1:1	10	0.837	1.028	0.860	-
2 535	21100	QPSK	20	23.2	23.06	0.17	Bottom	0	1	0	1:1	10	0.893	1.033	0.922	-
2 560	21350	QPSK	20	23.2	23.10	-0.04	Bottom	0	1	0	1:1	10	0.972	1.023	**0.994**	31
2 560	21350	QPSK	20	22.2	22.18	0.13	Bottom	1	50	0	1:1	10	0.784	1.005	0.788	-
2 510	20850	QPSK	20	22.2	22.08	0.05	Bottom	1	100	0	1:1	10	0.717	1.028	0.737	-
2 535	21100	QPSK	20	22.2	22.00	0.19	Bottom	1	100	0	1:1	10	0.782	1.047	0.819	-
2 560	21350	QPSK	20	22.2	22.15	0.10	Bottom	1	100	0	1:1	10	0.802	1.012	0.812	-
2 560	21350	QPSK	20	23.2	23.10	0.04	Bottom	0	1	0	1:1	10	0.968	1.023	0.990	**
ANSI/ IEEE C95.1 - 1992– Safety Limit Spatial Peak Uncontrolled Exposure/ General Population							Body 1.6 W/kg Averaged over 1 gram									

Note:**Data entry indicate Variability measurement.

LTE Band 12 Hotspot SAR																
Frequency		Mode	Band width	Tune-Up Limit	Meas. Power	Power Drift	Test Position	MPR	RB Size	RB offset	Duty Cycle	Distance	Meas. SAR	Scaling Factor	Scaled SAR	Plot No.
MHz	Ch.		(MHz)	(dBm)	(dBm)	(dB)		(dB)				(mm)	(W/kg)		(W/kg)	
707.5	23095	QPSK	10	25.5	25.14	0.02	Rear	0	1	0	1:1	10	0.628	1.086	**0.682**	21
707.5	23095	QPSK	10	24.5	24.28	0.03	Rear	1	25	0	1:1	10	0.492	1.052	0.518	-
707.5	23095	QPSK	10	25.5	25.14	0.08	Front	0	1	0	1:1	10	0.617	1.086	0.670	-
707.5	23095	QPSK	10	24.5	24.28	0.02	Front	1	25	0	1:1	10	0.487	1.052	0.512	-
707.5	23095	QPSK	10	25.5	25.14	-0.02	Left	0	1	0	1:1	10	0.131	1.086	0.142	-
707.5	23095	QPSK	10	24.5	24.28	0.12	Left	1	25	0	1:1	10	0.110	1.052	0.116	-
707.5	23095	QPSK	10	25.5	25.14	0.01	Right	0	1	0	1:1	10	0.250	1.086	0.272	-
707.5	23095	QPSK	10	24.5	24.28	0.06	Right	1	25	0	1:1	10	0.194	1.052	0.204	-
707.5	23095	QPSK	10	25.5	25.14	0.11	Bottom	0	1	0	1:1	10	0.225	1.086	0.244	-
707.5	23095	QPSK	10	24.5	24.28	0.06	Bottom	1	25	0	1:1	10	0.179	1.052	0.188	-
ANSI/ IEEE C95.1 - 1992– Safety Limit Spatial Peak Uncontrolled Exposure/ General Population							Body 1.6 W/kg Averaged over 1 gram									

LTE Band 66 (AWS) Hotspot SAR

Frequency		Mode	Band width	Tune-Up Limit	Meas. Power	Power Drift	Test Position	MPR	RB Size	RB offset	Duty Cycle	Distance	Meas. SAR	Scaling Factor	Scaled SAR	Plot No.
MHz	Ch.		(MHz)	(dBm)	(dBm)	(dB)		(dB)				(mm)	(W/kg)		(W/kg)	
1 770	132572	QPSK	20	24.7	24.66	-0.17	Rear	0	1	99	1:1	10	0.768	1.009	0.775	-
1 770	132572	QPSK	20	23.7	23.63	-0.07	Rear	1	50	25	1:1	10	0.559	1.016	0.568	-
1 770	132572	QPSK	20	24.7	24.66	-0.08	Front	0	1	99	1:1	10	0.779	1.009	0.786	-
1 770	132572	QPSK	20	23.7	23.63	-0.12	Front	1	50	25	1:1	10	0.574	1.016	0.583	-
1 770	132572	QPSK	20	24.7	24.66	-0.06	Left	0	1	99	1:1	10	0.324	1.009	0.327	-
1 770	132572	QPSK	20	23.7	23.63	0.08	Left	1	50	25	1:1	10	0.252	1.016	0.256	-
1 720	132072	QPSK	20	24.7	24.54	0.03	Bottom	0	1	0	1:1	10	0.810	1.038	0.841	-
1 745	132322	QPSK	20	24.7	24.50	0.08	Bottom	0	1	99	1:1	10	0.855	1.047	0.895	-
1 770	132572	QPSK	20	24.7	24.66	0.10	Bottom	0	1	99	1:1	10	1.020	1.009	**1.029**	32
1 770	132572	QPSK	20	23.7	23.63	0.01	Bottom	1	50	25	1:1	10	0.760	1.016	0.772	-
1 770	132572	QPSK	20	23.7	23.58	0.09	Bottom	1	100	0	1:1	10	0.747	1.028	0.768	-
1 770	132572	QPSK	20	24.7	24.66	0.11	Bottom	0	1	99	1:1	10	0.990	1.009	0.999	**
ANSI/ IEEE C95.1 - 1992– Safety Limit Spatial Peak Uncontrolled Exposure/ General Population							Body 1.6 W/kg Averaged over 1 gram									

Note:**Data entry indicate Variability measurement.

DTS Hotspot SAR

Frequency		Mode	Band width	Data Rate	Tune-Up Limit	Meas. Power	Power Drift	Test Position	Duty Cycle	Distance	Area Scan Peak SAR	Meas. SAR	Scaling Factor	Scaling Factor	Scaled SAR	Plot No.
MHz	Ch.		(MHz)	(Mbps)	(dBm)	(dBm)	(dB)			(mm)	(W/kg)	(W/kg)		(Duty)	(W/kg)	
2 437	6	802.11b	22	1	18.5	18.35	0.18	Rear	99.77	10	0.109	0.069	1.035	1.002	0.072	-
2 437	6	802.11b	22	1	18.5	18.35		Front	99.77	10	0.163		1.035	1.002		-
2 437	6	802.11b	22	1	18.5	18.35	-0.11	Left	99.77	10	0.191	0.114	1.035	1.002	**0.118**	33
2 437	6	802.11b	22	1	18.5	18.35		Top	99.77	10	0.138		1.035	1.002		-
ANSI/ IEEE C95.1 - 1992– Safety Limit Spatial Peak Uncontrolled Exposure/ General Population								Body 1.6 W/kg Averaged over 1 gram								

DSS Hotspot SAR

Frequency		Mode	Tune-Up Limit	Meas. Power	Power Drift	Test Position	Duty Cycle	Distance	Meas. SAR	Scaling Factor	Scaling Factor	Scaled SAR	Plot No.
MHz	Ch.		(dBm)	(dBm)	(dB)			(mm)	(W/kg)	(Duty)	(Duty)	(W/kg)	
2 441	39	Bluetooth DH5	12.0	11.80	-0.02	Rear	76.5	10	0.011	1.047	1.307	0.015	-
2 441	39	Bluetooth DH5	12.0	11.80	0.13	Front	76.5	10	0.018	1.047	1.307	0.025	-
2 441	39	Bluetooth DH5	12.0	11.80	0.18	Left	76.5	10	0.028	1.047	1.307	**0.038**	34
2 441	39	Bluetooth DH5	12.0	11.80	0.14	Top	76.5	10	0.016	1.047	1.307	0.022	-
ANSI/ IEEE C95.1 - 1992– Safety Limit Spatial Peak Uncontrolled Exposure/ General Population						Body 1.6 W/kg Averaged over 1 gram							

11.4 SAR Test Notes

General Notes:

1. The test data reported are the worst-case SAR values according to test procedures specified in IEEE 1528-2013, FCC KDB Publication 447498 D01v06.
2. Batteries are fully charged at the beginning of the SAR measurements. A standard battery was used for all SAR measurements.
3. Liquid tissue depth was at least 15.0 cm for all frequencies.
4. The manufacturer has confirmed that the device(s) tested have the same physical, mechanical and thermal characteristics and are within operational tolerances expected for production units.
5. SAR results were scaled to the maximum allowed power to demonstrate compliance per FCC KDB 447498 D01v06.
6. Device was tested using a fixed spacing for body-worn accessory testing. A separation distance of 10 mm was considered because the manufacturer has determined that there will be body-worn accessories available in the marketplace for users to support this separation distance.
7. Per FCC KDB 648474 D04v01r03, SAR was evaluated without a headset connected to the device. Since the standalone reported SAR was ≤ 1.2 W/kg, no additional SAR evaluation using a headset cable were required.
8. Per FCC KDB 865664 D01v01r04, variability SAR measurement were performed when the measured SAR results for a frequency band were greater than or equal to 0.8 W/kg. Please see Section 13 for variability analysis.
9. During SAR test for wireless Router conditions per FCC KDB 941225 D06v02r01, the actual portable Hotspot operation was not activated.

GSM/GPRS Test Notes:

1. This EUT'S GSM and GPRS device class is B.
2. This device supports GPRS VOIP in the head and the body-worn configurations therefore GPRS was additionally evaluated for head and body-worn compliance.
3. Body-Worn accessory testing is typically associated with voice operations. Therefore, GSM voice was evaluated for body-worn SAR.
4. Justification for reduced test configurations per KDB 941225 D01v03r01: The source-based time-averaged output power was evaluated for all multi-slot operations. The multi-slot configuration with the highest frame averaged output power including tolerance was evaluated for SAR.
5. Per FCC KDB 447498 D01v06, if the reported (scaled) SAR measured at the middle channel or highest output power channel for each test configuration is ≤ 0.8 W/kg then testing at the other channels is not required for such test configuration(s). When the maximum output power variation across the required test channels is 1/2 dB, instead of the middle channel, the highest output power channel must be used.

UMTS Notes:

1. The 12.2 kbps RMC mode is the primary mode per KDB 941225 D01v03r01. AMR and HSPA SAR was not required per the 3G Test reduction procedure in KDB 941225 D01v03r01. .
2. Per FCC KDB 447498 D01v06, if the reported (scaled) SAR measured at the middle channel or highest output power channel for each test configuration is ≤ 0.8 W/kg then testing at the other channels is not required for such test configuration(s). When the maximum output power variation across the channel highest output power channel was used.

.

LTE Notes:

1. LTE Considerations: LTE test configurations are determined according to SAR Evaluation Consideration for LTE Devices in FCC KDB 941225 D05v02r05.
2. According to FCC KDB 941225 D05v02r05.
   When the reported SAR is ≤ 0.8 W/kg, testing of the 100%RB allocation and required test channels is not required. Otherwise, SAR is required for the remaining required test channels using the 1RB, 50%RB and 100%RB allocation with highest output power for that channel.
   Only one channel, and as reported SAR values for 1RB allocation and 50%RB allocation were less than 1.45W/Kg only the highest power RB offset for each allocation was required.
3. MPR is permanently implemented for this device by the manufacturer. The specific manufacturer target MPR is indicated alongside the SAR results. A-MPR was disabled for all SAR tests by setting NS=01 on the base station simulator.
4. Per KDB 941225 D05Av01r02, SAR for LTE Carrier Aggregation operations was not needed because the maximum average output power in LTE CA mode was not > 0.25 dB higher than the maximum output power when downlink CA was not activated.

WLAN Notes:

1. For held-to-ear and hotspot operations, the initial test position procedures were applied. For initial test position, the highest extrapolated peak SAR will be used. When reported SAR for the initial test position is ≤ 0.4 W/kg for 1g SAR, no additional testing for the remaining test positions was required. Otherwise, SAR is evaluated at the subsequent highest peak SAR positions until the reported SAR results is ≤ 0.8 W/kg for 1g SAR or all test position are measured.
2. Per KDB 248227 D01v02r02 justification for test configurations of 2.4 GHz WiFi Single transmission chain operations, the highest measured maximum output power channel for DSSS was selected for SAR measurement. SAR for OFDM modes (2.4 GHz 802.11 g/n) was not required due to the maximum allowed powers and the highest reported DSSS SAR.
3. When the maximum reported 1g averaged SAR is ≤ 0.8 W/kg, SAR testing on additional channels was not required. Otherwise, SAR for the next highest output power channel was required until the reported SAR result was ≤ 1.20 W/kg or all test channels were measured.
4. The device was configured to transmit continuously at the required data rated, channel bandwidth and signal modulation, using the highest transmission duty factor supported by the test mode tools. The reported SAR was scaled to the 100% transmission duty factor to determine compliance. Procedures used to measure the duty factor are identical to that in the associated WLAN test reports.

Bluetooth Notes:

1. Bluetooth SAR was measured with the device connected to a call box with hopping disabled with DH5 operation and Tx Tests mode type. Per October 2016 TCBC Workshop Notes, the reported SAR was scaled to 100% transmission duty factor to determine compliance. Please see sec.9.5 for the time-domain plot and calculation for duty factor of the device.

12. Simultaneous SAR Analysis

12.1 Simultaneous Transmission Summation for Head

Simultaneous Transmission Summation Scenario with 2.4 GHz WLAN				
Exposure condition	Band	WWAN SAR	2.4 GHz WLAN SAR	∑ 1-g SAR
		(W/kg)	(W/kg)	(W/kg)
Head SAR	GSM 850	0.201	0.889	1.090
	GPRS 850	0.191	0.889	1.080
	GSM 1900	0.134	0.889	1.023
	GPRS 1900	0.109	0.889	0.998
	UMTS 850	0.258	0.889	1.147
	UMTS 1700	0.201	0.889	1.090
	UMTS 1900	0.219	0.889	1.108
	LTE Band 2	0.214	0.889	1.103
	LTE Band 5	0.252	0.889	1.141
	LTE Band 7	0.147	0.889	1.036
	LTE Band 12	0.235	0.889	1.124
	LTE Band 66	0.290	0.889	**1.179**

Simultaneous Transmission Summation Scenario with Bluetooth				
Exposure condition	Band	WWAN SAR	Bluetooth	∑ 1-g SAR
		(W/kg)	(W/kg)	(W/kg)
Head SAR	GSM 850	0.201	0.215	0.416
	GPRS 850	0.191	0.215	0.406
	GSM 1900	0.134	0.215	0.349
	GPRS 1900	0.109	0.215	0.324
	UMTS 850	0.258	0.215	0.473
	UMTS 1700	0.201	0.215	0.416
	UMTS 1900	0.219	0.215	0.434
	LTE Band 2	0.214	0.215	0.429
	LTE Band 5	0.252	0.215	0.467
	LTE Band 7	0.147	0.215	0.362
	LTE Band 12	0.235	0.215	0.450
	LTE Band 66	0.290	0.215	0.505

12.2 Simultaneous Transmission Summation for Body-Worn

Simultaneous Transmission Summation Scenario with 2.4 GHz WLAN					
Exposure condition	Distance (mm)	Band	WWAN SAR (W/kg)	2.4 GHz WLAN SAR (W/kg)	∑ 1-g SAR (W/kg)
Body-worn	10	GSM 850	0.463	0.072	0.535
		GPRS 850	0.355	0.072	0.427
		GSM 1900	0.300	0.072	0.372
		GPRS 1900	0.270	0.072	0.342
		UMTS 850	0.526	0.072	0.598
		UMTS 1700	0.530	0.072	0.602
		UMTS 1900	0.679	0.072	0.751
		LTE Band 2	0.628	0.072	0.700
		LTE Band 5	0.561	0.072	0.633
		LTE Band 7	0.530	0.072	0.602
		LTE Band 12	0.682	0.072	0.754
		LTE Band 66	0.775	0.072	**0.847**

Simultaneous Transmission Summation Scenario with Bluetooth					
Exposure condition	Distance (mm)	Band	WWAN SAR (W/kg)	Bluetooth SAR (W/kg)	∑ 1-g SAR (W/kg)
Body-worn	10	GSM 850	0.463	0.015	0.478
		GPRS 850	0.355	0.015	0.370
		GSM 1900	0.300	0.015	0.315
		GPRS 1900	0.270	0.015	0.285
		UMTS 850	0.526	0.015	0.541
		UMTS 1700	0.530	0.015	0.545
		UMTS 1900	0.679	0.015	0.694
		LTE Band 2	0.628	0.015	0.643
		LTE Band 5	0.561	0.015	0.576
		LTE Band 7	0.530	0.015	0.545
		LTE Band 12	0.682	0.015	0.697
		LTE Band 66	0.775	0.015	0.790

12.3 Simultaneous Transmission Summation for Hotspot

Simultaneous Transmission Summation Scenario with 2.4 GHz WLAN					
Exposure condition	Distance (mm)	Band	WWAN SAR (W/kg)	2.4 GHz WLAN SAR (W/kg)	∑ 1-g SAR (W/kg)
Hotspot	10	GSM 850	0.372	0.118	0.490
		GSM 1900	0.498	0.118	0.616
		UMTS 850	0.528	0.118	0.646
		UMTS 1700	0.748	0.118	0.866
		UMTS 1900	1.119	0.118	**1.237**
		LTE Band 2	0.994	0.118	1.112
		LTE Band 5	0.561	0.118	0.679
		LTE Band 7	0.994	0.118	1.112
		LTE Band 12	0.682	0.118	0.800
		LTE Band 66	1.029	0.118	1.147

Simultaneous Transmission Summation Scenario with Bluetooth					
Exposure condition	Distance (mm)	Band	WWAN SAR (W/kg)	Bluetooth SAR (W/kg)	∑ 1-g SAR (W/kg)
Hotspot	10	GSM 850	0.372	0.038	0.410
		GSM 1900	0.498	0.038	0.536
		UMTS 850	0.528	0.038	0.566
		UMTS 1700	0.748	0.038	0.786
		UMTS 1900	1.119	0.038	1.157
		LTE Band 2	0.994	0.038	1.032
		LTE Band 5	0.561	0.038	0.599
		LTE Band 7	0.994	0.038	1.032
		LTE Band 12	0.682	0.038	0.720
		LTE Band 66	1.029	0.038	1.067

12.4 Simultaneous Transmission Conclusion

The above numerical summed SAR results for all the worst-case simultaneous transmission conditions were below the SAR limit. Therefore, the above analysis is sufficient to determine that simultaneous transmission cases will not exceed the SAR limit. And therefore no measured volumetric simultaneous SAR summation is required per FCC KDB Publication 447498 D01v06 and IEEE 1528-2013.

13. SAR Measurement Variability and Uncertainty

In accordance with KDB procedure 865664 D01v01r04 SAR measurement 100 MHz to 6 GHz, SAR additional measurements are repeated after the completion of all measurements requiring the same head or body tissue-equivalent medium in a frequency band. The test device should be returned to ambient conditions (normal room temperature) with the battery fully charged before it is re-mounted on the device holder for the repeated measurement(s) to minimize any unexpected variations in the repeated results.

SAR Measurement variability was assessed using the following procedures for each frequency band:

1) Repeated measurement is not required when the original highest measured SAR is < 0.80 W/kg for 1g SAR or < 2.0 W/kg for 10g SAR; steps 2) through 4) do not apply.

2) When the original highest measured 1g SAR is ≥ 0.80 W/kg or 10g SAR ≥ 2.0W/kg, repeat that measurement once.

3) Perform a second repeated measurement only if the ratio of largest to smallest SAR for the original and first repeated measurements is > 1.20 or when the original or repeated measurement is ≥ 1.45 W/kg for 1g SAR or ≥ 3.625 W/kg for 10g SAR (~ 10% from the 1-g SAR limit).

4) Perform a third repeated measurement only if the original, first or second repeated measurement is ≥1.5 W/kg for 1g SAR or ≥3.75 W/kg for 10g SAR and the ratio of largest to smallest SAR for the original, first and second repeated measurements is > 1.20.

Head SAR Measurement variability Results

Frequency		Mode/Band	Configuration	Measured SAR	Repeated SAR	SAR Ratio
MHz	Channel			(W/kg)	(W/kg)	
2 437	6	802.11b/1Mbps	Right Cheek	0.857	0.847	1.01

Body SAR measurement variability Results

Frequency		Mode/Band	Configuration	Measured SAR	Repeated SAR	SAR Ratio
MHz	Channel			(W/kg)	(W/kg)	
1 880	9400	UMTS 1900	Hotspot /Bottom	1.03	1.00	1.03
2 560	21350	LTE Band 7	Hotspot /Bottom (1 RB, 0 offset)	0.972	0.968	1.00
1 770	132572	LTE Band 66	Hotspot /Bottom (1 RB, 99 offset)	1.020	0.990	1.03

14. MEASUREMENT UNCERTAINTY

The measured SAR was <1.5 W/kg for all frequency bands. Therefore, per KDB Publication 865664 D01v01r04 the extended measurement uncertainty analysis per IEEE1528-2013 was not required.

15. SAR TEST EQUIPMENT

Manufacturer	Type / Model	S/N	Calib. Date	Calib.Interval	Calib.Due
SPEAG	SAM Phantom	-	N/A	N/A	N/A
SPEAG	Triple Modular Phantom	-	N/A	N/A	N/A
HP	SAR System Control PC	-	N/A	N/A	N/A
Staubli	Robot TX90 Xlspeag	F17/ 59CHA1/ A/ 01	N/A	N/A	N/A
Staubli	Robot TX90 Xlspeag	F11/5K3RA1/A/01			
Staubli	CS8Cspeag-TX90	F17/ 59CHA1/ C/ 01	N/A	N/A	N/A
Staubli	CS8Cspeag-TX90	F11/5K3RA1/C/01	N/A	N/A	N/A
Staubli	Teach Pendant (Joystick)	D21142606B	N/A	N/A	N/A
Staubli	Teach Pendant (Joystick)	D21142603	N/A	N/A	N/A
SPEAG	DAE4	1417	01/16/2018	Annual	01/16/2019
SPEAG	DAE4	1225	12/14/2017	Annual	12/14/2018
SPEAG	E-Field Probe EX3DV4	7370	08/22/2017	Annual	08/22/2018
SPEAG	E-Field Probe EX3DV4	3967	01/24/2018	Annual	01/24/2019
SPEAG	Dipole D750V3	1014	07/19/2017	Annual	07/19/2018
SPEAG	Dipole D835V2	441	09/21/2017	Annual	09/21/2018
SPEAG	Dipole D1800V2	2d006	11/15/2017	Annual	11/15/2018
SPEAG	Dipole D1900V2	5d032	03/21/2017	Annual	03/21/2018
SPEAG	Dipole D2450V2	965	02/16/2018	Annual	02/16/2019
SPEAG	Dipole D2600V2	1106	12/15/2017	Annual	12/15/2018
Agilent	Power Meter N1911A	MY45101406	09/15/2017	Annual	09/15/2018
HP	Power Sensor N1921A	MY55220026	09/01/2017	Annual	09/01/2018
SPEAG	DAKS 3.5	1031	04/27/2017	Annual	04/27/2018
Agilent	Directional Bridge 86205A	3140A02490	06/09/2017	Annual	06/09/2018
Agilent	Base Station E5515C	GB44400269	02/02/2018	Annual	02/02/2019
HP	Signal Generator E4433B	US40052109	03/10/2017	Annual	03/10/2018
HP	11636B/Power Divider	07048	05/31/2017	Annual	05/31/2018
TESTO	175-H1/Thermometer	40331915309	02/06/2018	Annual	02/06/2019
TESTO	175-H1/Thermometer	40331949309	02/06/2018	Annual	02/06/2019
EMPOWER	RF Power amplifier	1011	10/12/2017	Annual	10/12/2018
Agilent	Attenuator (3dB) 8491B	MY39270622	06/29/2017	Annual	06/29/2018
Agilent	Attenuator (20dB) 33340C	13311	05/10/2017	Annual	05/10/2018
HP	Dielectric Probe Kit 85070C	00721521	N/A	N/A	N/A
HP	Dual Directional Coupler	16072	10/12/2017	Annual	10/12/2018
R&S	Wideband Radio Communication Tester CMW500	101519	04/27/2017	Annual	04/27/2018
Anritsu	Radio Communication Tester MT8820C	6200628628	07/04/2017	Annual	07/04/2018
Anritsu	Radio Communication Tester MT8821C	6201502997	08/10/2017	Annual	08/10/2018
R&S	Bluetooth CBT	101519	04/27/2017	Annual	04/27/2018

NOTE:
The E-field probe was calibrated by SPEAG, by the waveguide technique procedure. Dipole Verification measurement is performed by HCT Lab. before each test. The brain/body simulating material is calibrated by HCT using the DAKS 3.5 to determine the conductivity and permittivity (dielectric constant) of the brain/body-equivalent material.

16. CONCLUSION

The SAR measurement indicates that the EUT complies with the RF radiation exposure limits of the ANSI/ IEEE C95.1 1992.

These measurements are taken to simulate the RF effects exposure under worst-case conditions. Precise laboratory measures were taken to assure repeatability of the tests.

The SAR measurement indicates that the EUT complies with the RF radiation exposure limits of the FCC and Industry Canada. These measurements were taken to simulate the RF effects of RF exposure under worst-case conditions. Precise laboratory measures were taken to assure repeatability of the tests. The results and statements relate only to the item(s) tested.

17. REFERENCES

[1] IEEE Standards Coordinating Committee 34 – IEEE Std. 1528-2013, IEEE Recommended Practice or Determining the Peak Spatial-Average Specific Absorption Rate (SAR) in the Human Body from Wireless Communications Devices.

[2] Federal Communications Commission, ET Docket 93-62, Guidelines for Evaluating the Environmental Effects of Radio frequency Radiation, Aug. 1996.

[3] ANSI/IEEE C95.1 - 1991, American National Standard safety levels with respect to human exposure to radio frequency electromagnetic fields, 300 kHz to 100 GHz, New York: IEEE, Aug. 1992

[4] ANSI/IEEE C 95.1 - 2005, American National Standard safety levels with respect to human exposure to radio frequency electromagnetic fields, 3 kHz to 300 GHz, New York: IEEE, 2006.

[5] ANSI/IEEE C95.3 - 1991, IEEE Recommended Practice for the Measurement of Potentially Hazardous Electromagnetic Fields - RF and Microwave, New York: IEEE, 1992.

[6] NCRP, National Council on Radiation Protection and Measurements, Biological Effects and Exposure Criteria for Radio Frequency Electromagnetic Fields, NCRP Report No. 86, 1986. Reprinted Feb. 1995.

[7] T. Schmid, O. Egger, N. Kuster, Automated E-field scanning system for dosimetric assessments, IEEE Transaction on Microwave Theory and Techniques, vol. 44, Jan. 1996, pp. 105-113.

[8] K. Pokovic, T. Schmid, N. Kuster, Robust setup for precise calibration of E-field probes in tissue simulating liquids at mobile communications frequencies, ICECOM97, Oct. 1997, pp. 120-124.

[9] K. Pokovic, T. Schmid, and N. Kuster, E-field Probe with improved isotropy in brain simulating liquids, Proceedings of the ELMAR, Zadar, Croatia, June 23-25, 1996, pp. 172-175.

[10] Schmid & Partner Engineering AG, Application Note: Data Storage and Evaluation, June 1998, p2.

[11] V. Hombach, K. Meier, M. Burkhardt, E. Kuhn, N. Kuster, The Dependence of EM Energy Absorption upon Human Head Modeling at 900 MHz, IEEE Transaction on Microwave Theory and Techniques, vol. 44 no. 10, Oct. 1996, pp. 1865-1873.

[12] N. Kuster and Q. Balzano, Energy absorption mechanism by biological bodies in the near field of dipole antennas above 300 MHz, IEEE Transaction on Vehicular Technology, vol. 41, no. 1, Feb. 1992, pp. 17-23.

[13] G. Hartsgrove, A. Kraszewski, A. Surowiec, Simulated Biological Materials for Electromagnetic Radiation Absorption Studies, University of Ottawa, Bioelectro magnetics, Canada: 1987, pp. 29-36.

[14] Q. Balzano, O. Garay, T. Manning Jr., Electromagnetic Energy Exposure of Simulated Users of Portable Cellular Telephones, IEEE Transactions on Vehicular Technology, vol. 44, no.3, Aug. 1995.

[15] W. Gander, Computer mathematick, Birkhaeuser, Basel, 1992.

[16] W.H. Press, S.A. Teukolsky, W.T. Vetterling, and B.P. Flannery, Numerical Recepies in C, The Art of Scientific Computing, Second edition, Cambridge University Press, 1992.

[17] N. Kuster, R. Kastle, T. Schmid, Dosimetric evaluation of mobile communications equipment with known precision, IEEE Transaction on Communications, vol. E80-B, no. 5, May 1997, pp. 645-652.

[18] CENELEC CLC/SC111B, European Prestandard (prENV 50166-2), Human Exposure to Electromagnetic Fields High-frequency: 10 kHz-300 GHz, Jan. 1995.

[19] Prof. Dr. Niels Kuster, ETH, EidgenØssische Technische Hoschschule Zòrich, Dosimetric Evaluation of the Cellular Phone.

[20] IEC 62209-1, Human exposure to radio frequency fields from hand-held and body-mounted wireless communication devices – Human models, instrumentation and procedures – Part 1:Procedure to determine the specific absorption rate (SAR) for hand-held devices used in close proximity to the ear (frequency range of 300 MHz to 3 GHz), Feb. 2005.

[21] IEC 62209-2, Human exposure to radio frequency fields from hand-held and body-mounted wireless communication devices – Human models, instrumentation, and procedures – Part 2: Procedure to determine the specific absorption rate (SAR) for wireless communication devices used in close proximity to the human body (frequency range of 30 MHz to 6 GHz) Mar. 2010.

[22] Industry Canada RSS-102 Radio Frequency Exposure Compliance of Radio communication Apparatus (All Frequency Band) Issue 5, March 2015.

[23] Health Canada Safety Code 6 Limits of Human Exposure to Radio Frequency Electromagnetic Fields in the Frequency Rage from 3 kHz – 300 GHz, 2009

[24] FCC SAR Test procedures for 2G-3G Devices, Mobile Hotspot and UMPC Device KDB 941225 D01.

[25] SAR Measurement Guidance for IEEE 802.11 transmitters, KDB 248227 D01.

[26] SAR Evaluation of Handsets with Multiple Transmitters and Antennas KDB 648474 D03, D04.

[27] SAR Evaluation for Laptop, Notebook, Netbook and Tablet computers KDB 616217 D04.

[28] SAR Measurement and Reporting Requirements for 100 MHz – 6 GHz, KDB 865664 D01, D02.

[29] FCC General RF Exposure Guidance and SAR procedures for Dongles, KDB 447498 D01, D02.

Attachment 1. – SAR Test Plots

Test Laboratory:	HCT CO., LTD
EUT Type:	GSM/WCDMA/LTE Phone with Bluetooth4.2LE, WIFI802.11 b/g/n
Liquid Temperature:	20.2 ℃
Ambient Temperature:	20.0 ℃
Test Date:	02/27/2018
Plot No.:	1

DUT: LM-Q610FAW; Type: Bar

Communication System: UID 0, GSM 850 (0); Frequency: 836.6 MHz;Duty Cycle: 1:8.30042
Medium parameters used (interpolated): f = 836.6 MHz; σ = 0.889 S/m; ε_r = 42.757; ρ = 1000 kg/m^3
Phantom section: Left Section

DASY5 Configuration:

- Probe: EX3DV4 - SN3967; ConvF(9.69, 9.69, 9.69); Calibrated: 2018-01-24;
- Sensor-Surface: 1.4mm (Mechanical Surface Detection)
- Electronics: DAE4 Sn1417; Calibrated: 2018-01-16
- Phantom: SAM
- Measurement SW: DASY52, Version 52.8 (8);

GSM850 Head Left touch 190ch/Area Scan (7x12x1): Measurement grid: dx=15mm, dy=15mm
Maximum value of SAR (measured) = 0.220 W/kg

GSM850 Head Left touch 190ch/Zoom Scan (5x5x7)/Cube 0: Measurement grid: dx=8mm, dy=8mm, dz=5mm
Reference Value = 5.714 V/m; Power Drift = -0.14 dB
Peak SAR (extrapolated) = 0.236 W/kg
SAR(1 g) = 0.186 W/kg; SAR(10 g) = 0.143 W/kg
Maximum value of SAR (measured) = 0.216 W/kg

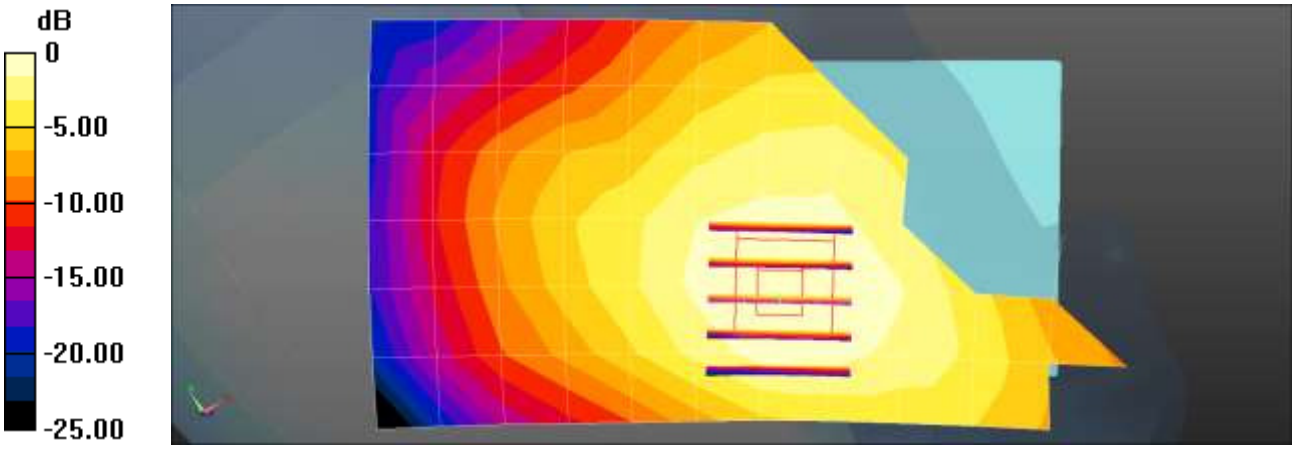

0 dB = 0.220 W/kg = −6.58 dBW/kg

Test Laboratory:	HCT CO., LTD
EUT Type:	GSM/WCDMA/LTE Phone with Bluetooth4.2LE, WIFI802.11 b/g/n
Liquid Temperature:	21.6 ℃
Ambient Temperature:	21.8 ℃
Test Date:	02/28/2018
Plot No.:	2

DUT: LM-Q610FAW; Type: Bar

Communication System: UID 0, GSM 1900 1Tx (0); Frequency: 1880 MHz;Duty Cycle: 1:8.30042
Medium parameters used: f = 1880 MHz; σ = 1.36 S/m; ε_r = 40.294; ρ = 1000 kg/m^3
Phantom section: Left Section

DASY5 Configuration:

- Probe: EX3DV4 - SN7370; ConvF(8.27, 8.27, 8.27); Calibrated: 2017-08-22;
- Sensor-Surface: 1.4mm (Mechanical Surface Detection)
- Electronics: DAE4 Sn1225; Calibrated: 2017-12-14
- Phantom: Twin-SAM
- Measurement SW: DASY52, Version 52.8 (8);

GSM1900 Head Left Touch 661ch/Area Scan (8x12x1): Measurement grid: dx=15mm, dy=15mm
Maximum value of SAR (measured) = 0.132 W/kg

GSM1900 Head Left Touch 661ch/Zoom Scan (5x5x7)/Cube 0: Measurement grid: dx=8mm, dy=8mm, dz=5mm
Reference Value = 6.027 V/m; Power Drift = 0.03 dB
Peak SAR (extrapolated) = 0.221 W/kg
SAR(1 g) = 0.127 W/kg; SAR(10 g) = 0.075 W/kg
Maximum value of SAR (measured) = 0.186 W/kg

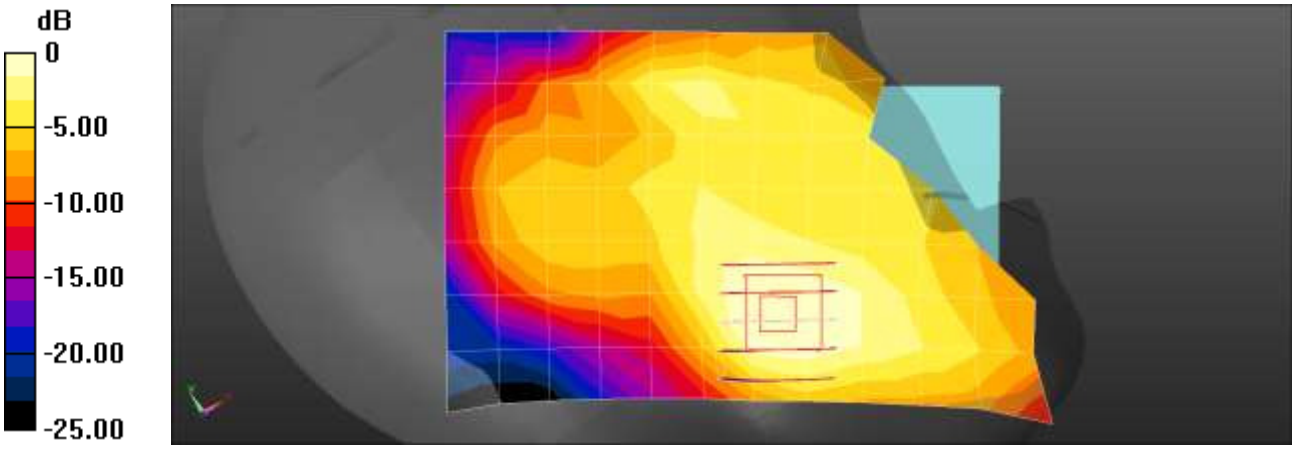

0 dB = 0.132 W/kg = −8.79 dBW/kg

Test Laboratory:	HCT CO., LTD
EUT Type:	GSM/WCDMA/LTE Phone with Bluetooth4.2LE, WIFI802.11 b/g/n
Liquid Temperature:	20.2 ℃
Ambient Temperature:	20.0 ℃
Test Date:	02/27/2018
Plot No.:	3

DUT: LM-Q610FAW; Type: Bar

Communication System: UID 0, WCDMA850 (0); Frequency: 836.6 MHz;Duty Cycle: 1:1
Medium parameters used (interpolated): f = 836.6 MHz; σ = 0.889 S/m; ε_r = 42.757; ρ = 1000 kg/m^3
Phantom section: Left Section

DASY5 Configuration:

- Probe: EX3DV4 - SN3967; ConvF(9.69, 9.69, 9.69); Calibrated: 2018-01-24;
- Sensor-Surface: 1.4mm (Mechanical Surface Detection)
- Electronics: DAE4 Sn1417; Calibrated: 2018-01-16
- Phantom: SAM
- Measurement SW: DASY52, Version 52.8 (8);

WCDMA850 Head Left Touch 4183ch/Area Scan (8x12x1): Measurement grid: dx=15mm, dy=15mm
Maximum value of SAR (measured) = 0.259 W/kg

WCDMA850 Head Left Touch 4183ch/Zoom Scan (5x5x7)/Cube 0: Measurement grid: dx=8mm, dy=8mm, dz=5mm
Reference Value = 5.607 V/m; Power Drift = -0.11 dB
Peak SAR (extrapolated) = 0.287 W/kg
SAR(1 g) = 0.235 W/kg; SAR(10 g) = 0.182 W/kg
Maximum value of SAR (measured) = 0.270 W/kg

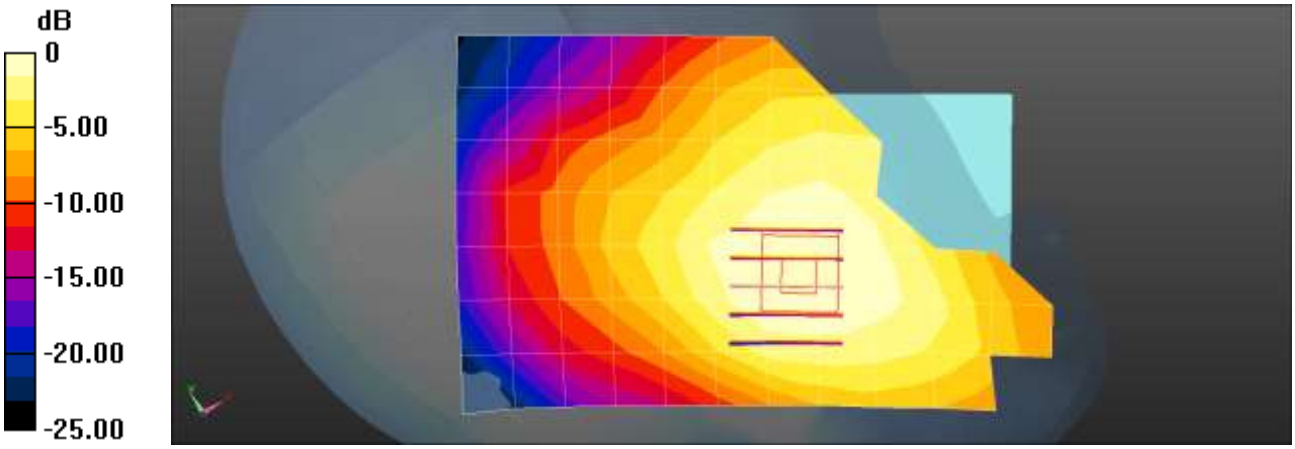

0 dB = 0.259 W/kg = −5.87 dBW/kg

Test Laboratory:	HCT CO., LTD
EUT Type:	GSM/WCDMA/LTE Phone with Bluetooth4.2LE, WIFI802.11 b/g/n
Liquid Temperature:	20.8 ℃
Ambient Temperature:	20.9 ℃
Test Date:	03/05/2018
Plot No.:	4

DUT: LM-Q610FAW; Type: Bar

Communication System: UID 0, WCDMA IV (0); Frequency: 1732.4 MHz;Duty Cycle: 1:1
Medium parameters used (interpolated): f = 1732.4 MHz; σ = 1.357 S/m; ε_r = 40.056; ρ = 1000 kg/m^3
Phantom section: Left Section

DASY5 Configuration:

- Probe: EX3DV4 - SN7370; ConvF(8.67, 8.67, 8.67); Calibrated: 2017-08-22;
- Sensor-Surface: 1.4mm (Mechanical Surface Detection)
- Electronics: DAE4 Sn1225; Calibrated: 2017-12-14
- Phantom: Twin-SAM
- Measurement SW: DASY52, Version 52.8 (8);

WCDMA1700 Head Left Touch 1412ch/Area Scan (8x12x1): Measurement grid: dx=15mm, dy=15mm
Maximum value of SAR (measured) = 0.228 W/kg

WCDMA1700 Head Left Touch 1412ch/Zoom Scan (5x5x7)/Cube 0: Measurement grid: dx=8mm, dy=8mm, dz=5mm
Reference Value = 6.919 V/m; Power Drift = -0.13 dB
Peak SAR (extrapolated) = 0.311 W/kg
SAR(1 g) = 0.190 W/kg; SAR(10 g) = 0.117 W/kg
Maximum value of SAR (measured) = 0.269 W/kg

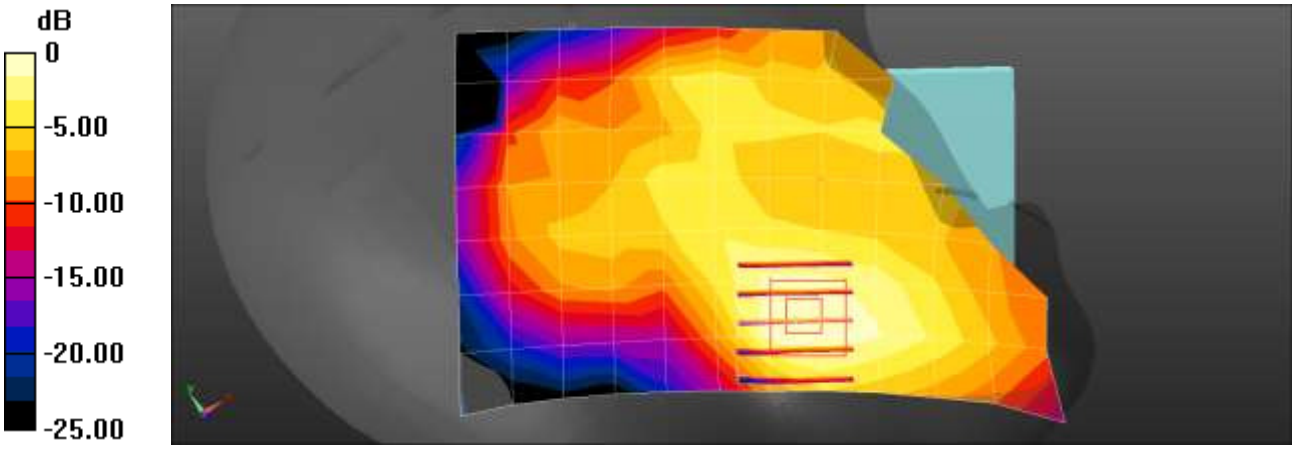

0 dB = 0.228 W/kg = −6.42 dBW/kg

(*)Note: In the report showing the second highest point was actually less than the one measured

Test Laboratory:	HCT CO., LTD
EUT Type:	GSM/WCDMA/LTE Phone with Bluetooth4.2LE, WIFI802.11 b/g/n
Liquid Temperature:	21.6 ℃
Ambient Temperature:	21.8 ℃
Test Date:	02/28/2018
Plot No.:	5

DUT: LM-Q610FAW; Type: Bar

Communication System: UID 0, WCDMA1900 (0); Frequency: 1880 MHz;Duty Cycle: 1:1
Medium parameters used: f = 1880 MHz; σ = 1.36 S/m; ε_r = 40.294; ρ = 1000 kg/m^3
Phantom section: Left Section

DASY5 Configuration:

- Probe: EX3DV4 - SN7370; ConvF(8.27, 8.27, 8.27); Calibrated: 2017-08-22;
- Sensor-Surface: 1.4mm (Mechanical Surface Detection)
- Electronics: DAE4 Sn1225; Calibrated: 2017-12-14
- Phantom: Twin-SAM
- Measurement SW: DASY52, Version 52.8 (8);

WCDMA1900 Head Left Touch 9400ch/Area Scan (8x12x1): Measurement grid: dx=15mm, dy=15mm
Maximum value of SAR (measured) = 0.226 W/kg

WCDMA1900 Head Left Touch 9400ch/Zoom Scan (5x5x7)/Cube 0: Measurement grid: dx=8mm, dy=8mm, dz=5mm
Reference Value = 7.681 V/m; Power Drift = -0.03 dB
Peak SAR (extrapolated) = 0.361 W/kg
SAR(1 g) = 0.202 W/kg; SAR(10 g) = 0.118 W/kg
Maximum value of SAR (measured) = 0.305 W/kg

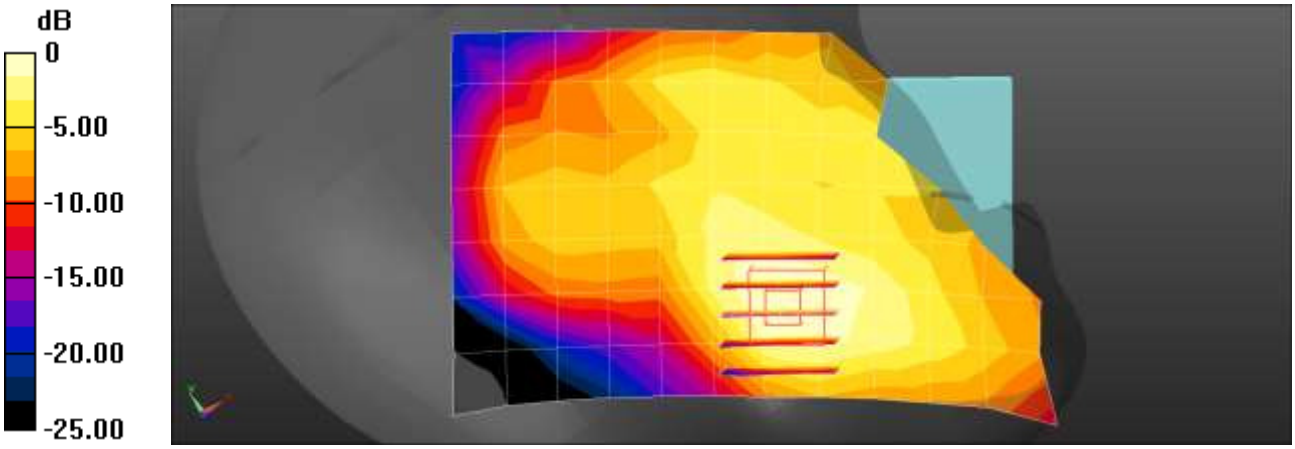

0 dB = 0.226 W/kg = −6.46 dBW/kg

Test Laboratory:	HCT CO., LTD
EUT Type:	GSM/WCDMA/LTE Phone with Bluetooth4.2LE, WIFI802.11 b/g/n
Liquid Temperature:	21.6 ℃
Ambient Temperature:	21.8 ℃
Test Date:	02/28/2018
Plot No.:	6

DUT: LM-Q610FAW; Type: Bar

Communication System: UID 0, LTE Band2 (0); Frequency: 1900 MHz;Duty Cycle: 1:1
Medium parameters used: f = 1900 MHz; σ = 1.38 S/m; ε_r = 40.2; ρ = 1000 kg/m^3
Phantom section: Left Section

DASY5 Configuration:

- Probe: EX3DV4 - SN7370; ConvF(8.27, 8.27, 8.27); Calibrated: 2017-08-22;
- Sensor-Surface: 1.4mm (Mechanical Surface Detection)
- Electronics: DAE4 Sn1225; Calibrated: 2017-12-14
- Phantom: Twin-SAM
- Measurement SW: DASY52, Version 52.8 (8);

LTE Band2 Head Left Touch QPSK 20MHz 1RB 0offset 19100ch/Area Scan (8x12x1): Measurement grid: dx=15mm, dy=15mm
Maximum value of SAR (measured) = 0.267 W/kg

LTE Band2 Head Left Touch QPSK 20MHz 1RB 0offset 19100ch/Zoom Scan (5x5x7)/Cube 0:
Measurement grid: dx=8mm, dy=8mm, dz=5mm
Reference Value = 7.415 V/m; Power Drift = -0.18 dB
Peak SAR (extrapolated) = 0.374 W/kg
SAR(1 g) = 0.213 W/kg; SAR(10 g) = 0.125 W/kg
Maximum value of SAR (measured) = 0.317 W/kg

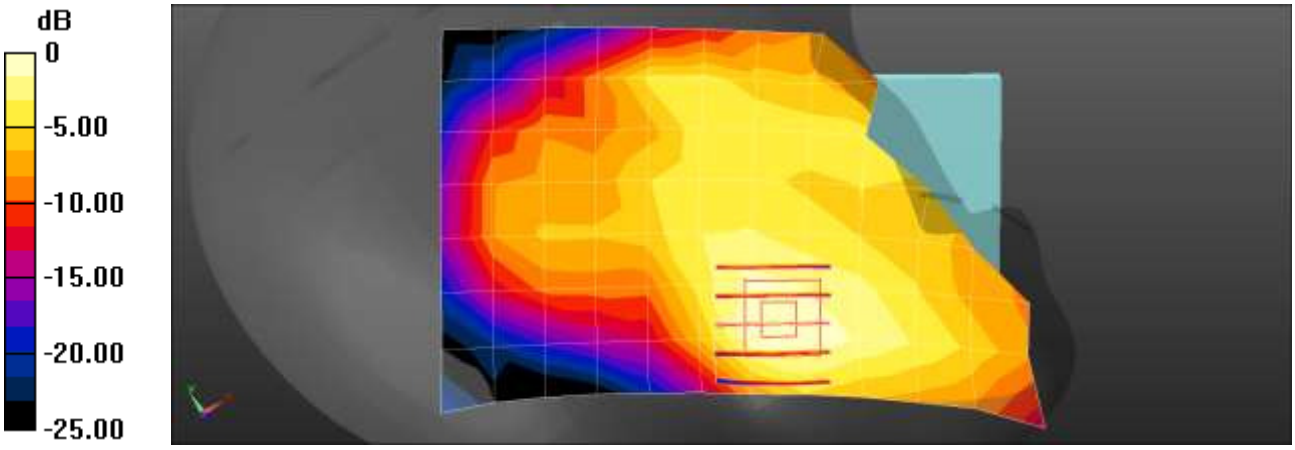

0 dB = 0.267 W/kg = −5.73 dBW/kg

Test Laboratory:	HCT CO., LTD
EUT Type:	GSM/WCDMA/LTE Phone with Bluetooth4.2LE, WIFI802.11 b/g/n
Liquid Temperature:	20.2 ℃
Ambient Temperature:	20.0 ℃
Test Date:	02/27/2018
Plot No.:	7

DUT: LM-Q610FAW; Type: Bar

Communication System: UID 0, LTE Band 5 (0); Frequency: 836.5 MHz;Duty Cycle: 1:1
Medium parameters used (interpolated): f = 836.5 MHz; σ = 0.889 S/m; ε_r = 42.759; ρ = 1000 kg/m^3
Phantom section: Left Section

DASY5 Configuration:

- Probe: EX3DV4 - SN3967; ConvF(9.69, 9.69, 9.69); Calibrated: 2018-01-24;
- Sensor-Surface: 1.4mm (Mechanical Surface Detection)
- Electronics: DAE4 Sn1417; Calibrated: 2018-01-16
- Phantom: SAM
- Measurement SW: DASY52, Version 52.8 (8);

LTE Band5 Head Left Touch QPSK 10MHz 1RB 0offset 20525ch/Area Scan (8x12x1): Measurement grid: dx=15mm, dy=15mm
Maximum value of SAR (measured) = 0.267 W/kg

LTE Band5 Head Left Touch QPSK 10MHz 1RB 0offset 20525ch/Zoom Scan (5x5x7)/Cube 0:
Measurement grid: dx=8mm, dy=8mm, dz=5mm
Reference Value = 6.057 V/m; Power Drift = -0.15 dB
Peak SAR (extrapolated) = 0.285 W/kg
SAR(1 g) = 0.234 W/kg; SAR(10 g) = 0.183 W/kg

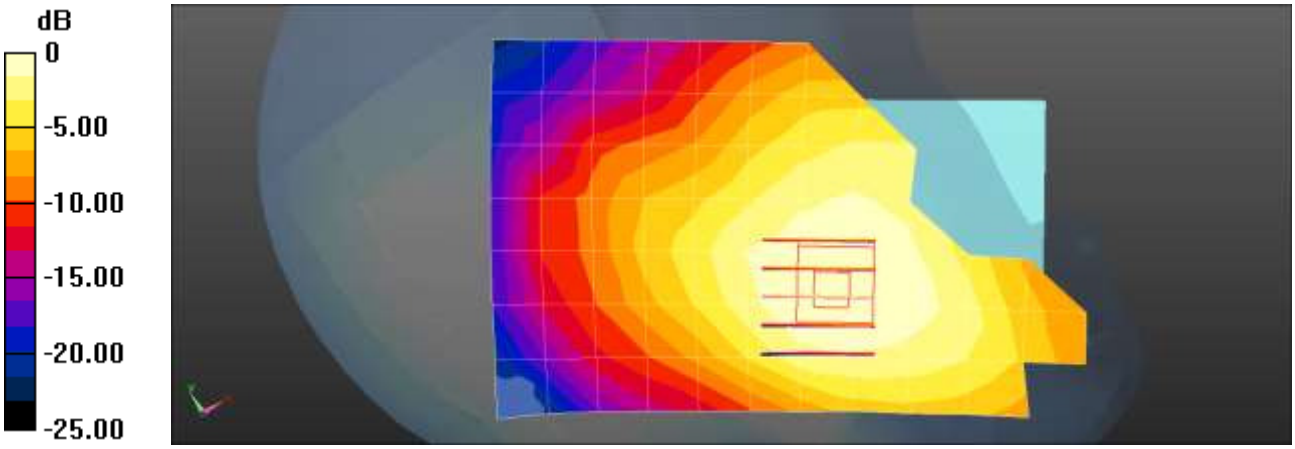

0 dB = 0.267 W/kg = −5.73 dBW/kg

Test Laboratory:	HCT CO., LTD
EUT Type:	GSM/WCDMA/LTE Phone with Bluetooth4.2LE, WIFI802.11 b/g/n
Liquid Temperature:	22.1 ℃
Ambient Temperature:	22.0 ℃
Test Date:	03/05/2018
Plot No.:	8

DUT: LM-Q610FAW; Type: Bar

Communication System: UID 0, LTE Band 7 (0); Frequency: 2560 MHz;Duty Cycle: 1:1
Medium parameters used: f = 2560 MHz; σ = 1.947 S/m; ε_r = 38.83; ρ = 1000 kg/m^3
Phantom section: Left Section

DASY5 Configuration:

- Probe: EX3DV4 - SN3967; ConvF(7.15, 7.15, 7.15); Calibrated: 2018-01-24;
- Sensor-Surface: 1.4mm (Mechanical Surface Detection)
- Electronics: DAE4 Sn1417; Calibrated: 2018-01-16
- Phantom: SAM
- Measurement SW: DASY52, Version 52.8 (8);

LTE Band 7 Head Left Touch QPSK 20MHz 1RB 0offset 21350ch/Area Scan (8x15x1): Measurement grid: dx=12mm, dy=12mm
Maximum value of SAR (measured) = 0.216 W/kg

LTE Band 7 Head Left Touch QPSK 20MHz 1RB 0offset 21350ch/Zoom Scan (7x7x7)/Cube 0:
Measurement grid: dx=5mm, dy=5mm, dz=5mm
Reference Value = 3.054 V/m; Power Drift = -0.08 dB
Peak SAR (extrapolated) = 0.277 W/kg
SAR(1 g) = 0.144 W/kg; SAR(10 g) = 0.075 W/kg
Maximum value of SAR (measured) = 0.224 W/kg

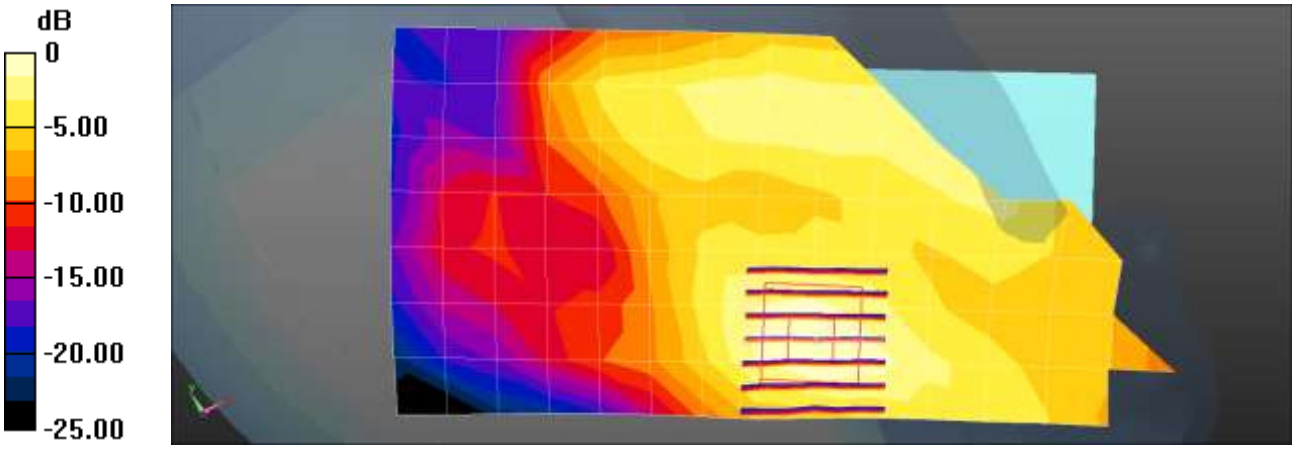

0 dB = 0.216 W/kg = −6.66 dBW/kg

Test Laboratory:	HCT CO., LTD
EUT Type:	GSM/WCDMA/LTE Phone with Bluetooth4.2LE, WIFI802.11 b/g/n
Liquid Temperature:	19.7 ℃
Ambient Temperature:	19.6 ℃
Test Date:	03/01/2018
Plot No.:	9

DUT: LM-Q610FAW; Type: Bar

Communication System: UID 0, LTE 12 (0); Frequency: 707.5 MHz;Duty Cycle: 1:1
Medium parameters used (interpolated): f = 707.5 MHz; σ = 0.88 S/m; ε_r = 43.094; ρ = 1000 kg/m^3
Phantom section: Right Section

DASY5 Configuration:

- Probe: EX3DV4 - SN3967; ConvF(9.99, 9.99, 9.99); Calibrated: 2018-01-24;
- Sensor-Surface: 1.4mm (Mechanical Surface Detection)
- Electronics: DAE4 Sn1417; Calibrated: 2018-01-16
- Phantom: SAM
- Measurement SW: DASY52, Version 52.8 (8);

LTE Band12 Head Right Touch QPSK 10MHz 1RB 0offset 23095ch/Area Scan (8x12x1): Measurement grid: dx=15mm, dy=15mm
Maximum value of SAR (measured) = 0.246 W/kg

LTE Band12 Head Right Touch QPSK 10MHz 1RB 0offset 23095ch/Zoom Scan (5x5x7)/Cube 0:
Measurement grid: dx=8mm, dy=8mm, dz=5mm
Reference Value = 5.424 V/m; Power Drift = 0.03 dB
Peak SAR (extrapolated) = 0.277 W/kg
SAR(1 g) = 0.216 W/kg; SAR(10 g) = 0.163 W/kg
Maximum value of SAR (measured) = 0.256 W/kg

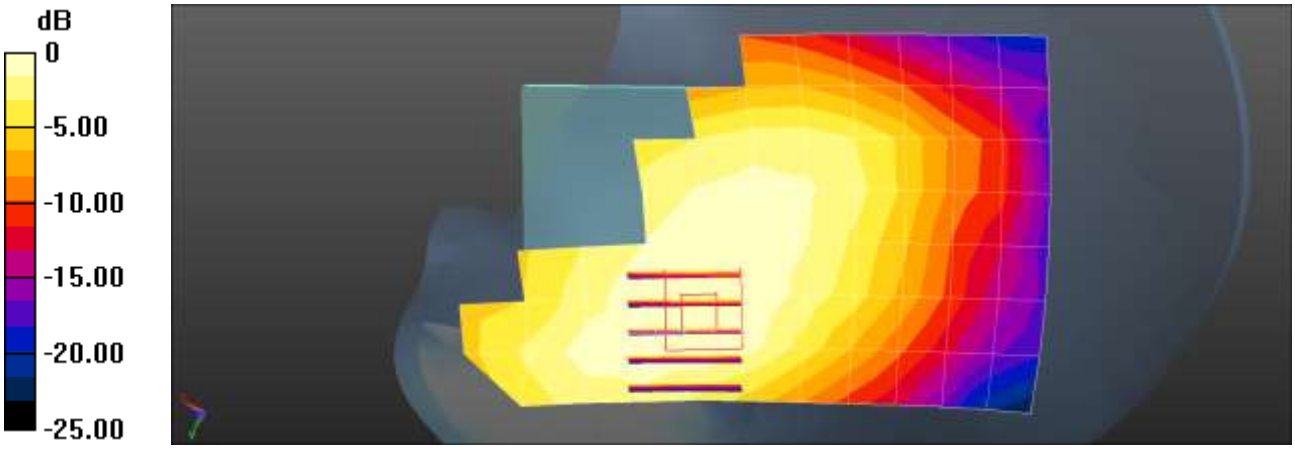

0 dB = 0.246 W/kg = −6.09 dBW/kg

(*)Note: In the report showing the second highest point was actually less than the one measured

Test Laboratory:	HCT CO., LTD
EUT Type:	GSM/WCDMA/LTE Phone with Bluetooth4.2LE, WIFI802.11 b/g/n
Liquid Temperature:	20.8 ℃
Ambient Temperature:	20.9 ℃
Test Date:	03/05/2018
Plot No.:	10

DUT: LM-Q610FAW; Type: Bar

Communication System: UID 0, LTE Band66 (0); Frequency: 1770 MHz;Duty Cycle: 1:1
Medium parameters used: f = 1770 MHz; σ = 1.397 S/m; ε_r = 39.861; ρ = 1000 kg/m^3
Phantom section: Left Section

DASY5 Configuration:

- Probe: EX3DV4 - SN7370; ConvF(8.67, 8.67, 8.67); Calibrated: 2017-08-22;
- Sensor-Surface: 1.4mm (Mechanical Surface Detection)
- Electronics: DAE4 Sn1225; Calibrated: 2017-12-14
- Phantom: Twin-SAM
- Measurement SW: DASY52, Version 52.8 (8);

LTE Band66 Head Left Touch QPSK 20MHz 1RB 99offset 132572ch/Area Scan (8x12x1): Measurement grid: dx=15mm, dy=15mm
Maximum value of SAR (measured) = 0.358 W/kg

LTE Band66 Head Left Touch QPSK 20MHz 1RB 99offset 132572ch/Zoom Scan (5x5x7)/Cube 0:
Measurement grid: dx=8mm, dy=8mm, dz=5mm
Reference Value = 6.754 V/m; Power Drift = 0.12 dB
Peak SAR (extrapolated) = 0.466 W/kg
SAR(1 g) = 0.287 W/kg; SAR(10 g) = 0.179 W/kg
Maximum value of SAR (measured) = 0.404 W/kg

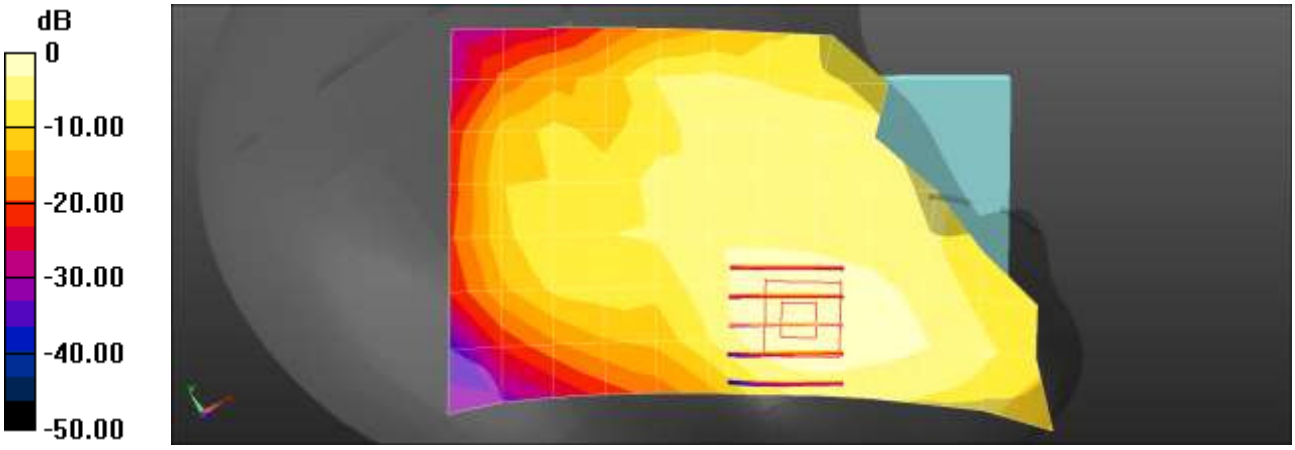

0 dB = 0.358 W/kg = −4.46 dBW/kg

(*)Note: In the report showing the second highest point was actually less than the one measured

Test Laboratory:	HCT CO., LTD
EUT Type:	GSM/WCDMA/LTE Phone with Bluetooth4.2LE, WIFI802.11 b/g/n
Liquid Temperature:	21.5 ℃
Ambient Temperature:	21.6 ℃
Test Date:	03/08/2018
Plot No.:	11

DUT: LM-Q610FAW; Type: Bar

Communication System: UID 0, 2450MHz FCC (0); Frequency: 2437 MHz;Duty Cycle: 1:1
Medium parameters used (interpolated): f = 2437 MHz; σ = 1.816 S/m; ε_r = 39.389; ρ = 1000 kg/m^3
Phantom section: Right Section

DASY5 Configuration:

- Probe: EX3DV4 - SN3967; ConvF(7.35, 7.35, 7.35); Calibrated: 2018-01-24;
- Sensor-Surface: 1.4mm (Mechanical Surface Detection)
- Electronics: DAE4 Sn1417; Calibrated: 2018-01-16
- Phantom: SAM
- Measurement SW: DASY52, Version 52.8 (8);

802.11b Head Right Touch 1Mbps 6ch/Area Scan (10x15x1): Measurement grid: dx=12mm, dy=12mm
Maximum value of SAR (measured) = 1.31 W/kg

802.11b Head Right Touch 1Mbps 6ch/Zoom Scan (7x7x7)/Cube 0: Measurement grid: dx=5mm, dy=5mm, dz=5mm
Reference Value = 12.74 V/m; Power Drift = -0.17 dB
Peak SAR (extrapolated) = 2.29 W/kg
SAR(1 g) = 0.857 W/kg; SAR(10 g) = 0.361 W/kg
Maximum value of SAR (measured) = 1.63 W/kg

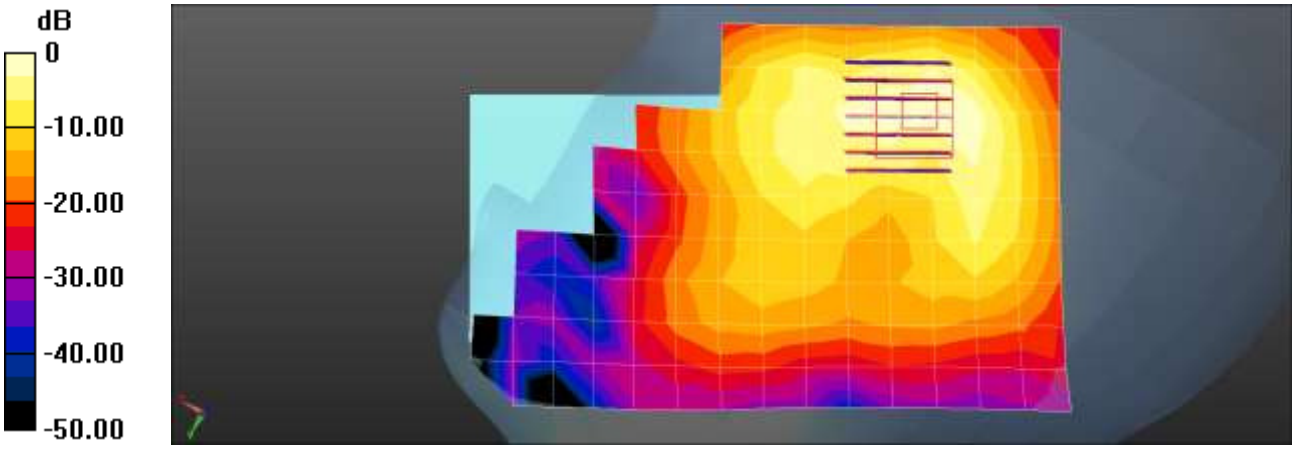

0 dB = 1.31 W/kg = 1.17 dBW/kg

Test Laboratory:	HCT CO., LTD
EUT Type:	GSM/WCDMA/LTE Phone with Bluetooth4.2LE, WIFI802.11 b/g/n
Liquid Temperature:	21.5 ℃
Ambient Temperature:	21.6 ℃
Test Date:	03/08/2018
Plot No.:	12

DUT: LM-Q610FAW; Type: Bar

Communication System: UID 0, Bluetooth (0); Frequency: 2441 MHz;Duty Cycle: 1:1.307
Medium parameters used (interpolated): f = 2441 MHz; σ = 1.82 S/m; ε_r = 39.367; ρ = 1000 kg/m^3
Phantom section: Right Section

DASY5 Configuration:

- Probe: EX3DV4 - SN3967; ConvF(7.35, 7.35, 7.35); Calibrated: 2018-01-24;
- Sensor-Surface: 1.4mm (Mechanical Surface Detection)
- Electronics: DAE4 Sn1417; Calibrated: 2018-01-16
- Phantom: SAM
- Measurement SW: DASY52, Version 52.8 (8);

Bluetooth Head Right Touch DH5 39ch/Area Scan (10x15x1): Measurement grid: dx=12mm, dy=12mm
Maximum value of SAR (measured) = 0.236 W/kg

Bluetooth Head Right Touch DH5 39ch/Zoom Scan (7x7x7)/Cube 0: Measurement grid: dx=5mm, dy=5mm, dz=5mm
Reference Value = 5.414 V/m; Power Drift = -0.07 dB
Peak SAR (extrapolated) = 0.417 W/kg
SAR(1 g) = 0.157 W/kg; SAR(10 g) = 0.066 W/kg
Maximum value of SAR (measured) = 0.297 W/kg

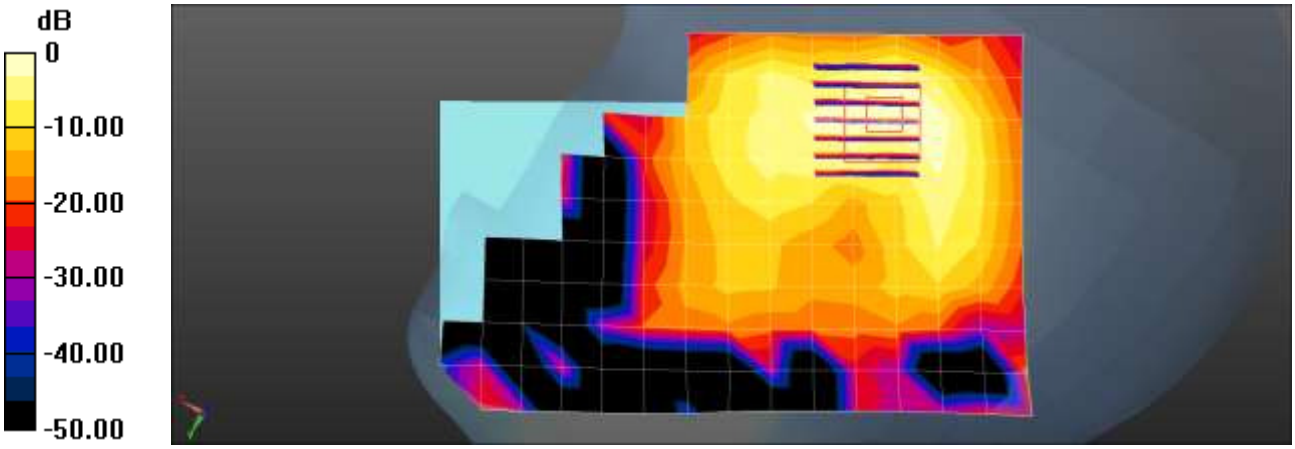

0 dB = 0.236 W/kg = −6.27 dBW/kg

Test Laboratory:	HCT CO., LTD
EUT Type:	GSM/WCDMA/LTE Phone with Bluetooth4.2LE, WIFI802.11 b/g/n
Liquid Temperature:	21.9 ℃
Ambient Temperature:	21.9 ℃
Test Date:	02/28/2018
Plot No.:	13

DUT: LM-Q610FAW; Type: Bar

Communication System: UID 0, GSM 850 (0); Frequency: 836.6 MHz;Duty Cycle: 1:8.30042
Medium parameters used (interpolated): f = 836.6 MHz; σ = 0.955 S/m; ε_r = 56.4; ρ = 1000 kg/m^3
Phantom section: Center Section

DASY5 Configuration:

- Probe: EX3DV4 - SN3967; ConvF(9.58, 9.58, 9.58); Calibrated: 2018-01-24;
- Sensor-Surface: 1.4mm (Mechanical Surface Detection)
- Electronics: DAE4 Sn1417; Calibrated: 2018-01-16
- Phantom: Triple Phantom
- Measurement SW: DASY52, Version 52.8 (8);

GSM850 Body Rear 190ch Body Worn/Area Scan (7x12x1): Measurement grid: dx=15mm, dy=15mm
Maximum value of SAR (measured) = 0.528 W/kg

GSM850 Body Rear 190ch Body Worn/Zoom Scan (5x5x7)/Cube 0: Measurement grid: dx=8mm, dy=8mm, dz=5mm
Reference Value = 18.14 V/m; Power Drift = 0.02 dB
Peak SAR (extrapolated) = 0.594 W/kg
SAR(1 g) = 0.428 W/kg; SAR(10 g) = 0.306 W/kg
Maximum value of SAR (measured) = 0.531 W/kg

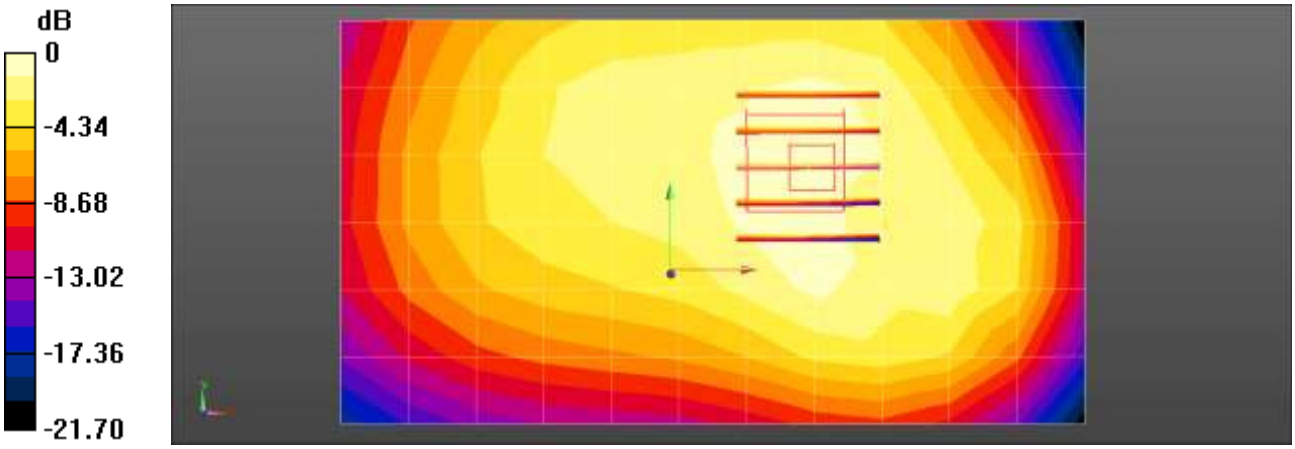

0 dB = 0.528 W/kg = −2.77 dBW/kg

Test Laboratory:	HCT CO., LTD
EUT Type:	GSM/WCDMA/LTE Phone with Bluetooth4.2LE, WIFI802.11 b/g/n
Liquid Temperature:	19.7 ℃
Ambient Temperature:	19.8 ℃
Test Date:	03/01/2018
Plot No.:	14

DUT: LM-Q610FAW; Type: Bar

Communication System: UID 0, GSM 1900 1Tx (0); Frequency: 1880 MHz;Duty Cycle: 1:8.30042
Medium parameters used: f = 1880 MHz; σ = 1.487 S/m; ε_r = 53.367; ρ = 1000 kg/m^3
Phantom section: Center Section

DASY5 Configuration:

- Probe: EX3DV4 - SN7370; ConvF(7.91, 7.91, 7.91); Calibrated: 2017-08-22;
- Sensor-Surface: 1.4mm (Mechanical Surface Detection)
- Electronics: DAE4 Sn1225; Calibrated: 2017-12-14
- Phantom: MFP
- Measurement SW: DASY52, Version 52.8 (8);

GSM1900 Body Rear Voice 661ch/Area Scan (8x12x1): Measurement grid: dx=15mm, dy=15mm
Maximum value of SAR (measured) = 0.378 W/kg

GSM1900 Body Rear Voice 661ch/Zoom Scan (5x5x7)/Cube 0: Measurement grid: dx=8mm, dy=8mm, dz=5mm
Reference Value = 6.536 V/m; Power Drift = 0.16 dB
Peak SAR (extrapolated) = 0.459 W/kg
SAR(1 g) = 0.283 W/kg; SAR(10 g) = 0.162 W/kg
Maximum value of SAR (measured) = 0.390 W/kg

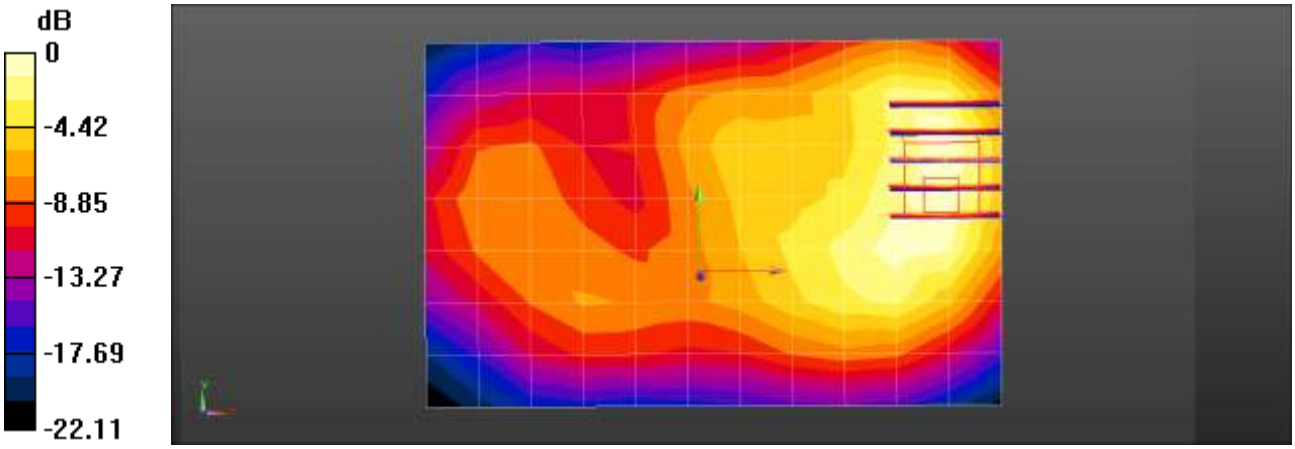

0 dB = 0.378 W/kg = −4.23 dBW/kg

Test Laboratory:	HCT CO., LTD
EUT Type:	GSM/WCDMA/LTE Phone with Bluetooth4.2LE, WIFI802.11 b/g/n
Liquid Temperature:	21.9 ℃
Ambient Temperature:	21.9 ℃
Test Date:	02/28/2018
Plot No.:	15

DUT: LM-Q610FAW; Type: Bar

Communication System: UID 0, WCDMA850 (0); Frequency: 836.6 MHz;Duty Cycle: 1:1
Medium parameters used (interpolated): f = 836.6 MHz; σ = 0.955 S/m; ε_r = 56.4; ρ = 1000 kg/m^3
Phantom section: Center Section

DASY5 Configuration:

- Probe: EX3DV4 - SN3967; ConvF(9.58, 9.58, 9.58); Calibrated: 2018-01-24;
- Sensor-Surface: 1.4mm (Mechanical Surface Detection)
- Electronics: DAE4 Sn1417; Calibrated: 2018-01-16
- Phantom: Triple Phantom
- Measurement SW: DASY52, Version 52.8 (8);

WCDMA850 Body Rear 4183ch/Area Scan (8x12x1): Measurement grid: dx=15mm, dy=15mm
Maximum value of SAR (measured) = 0.588 W/kg

WCDMA850 Body Rear 4183ch/Zoom Scan (5x5x7)/Cube 0: Measurement grid: dx=8mm, dy=8mm, dz=5mm
Reference Value = 22.12 V/m; Power Drift = -0.11 dB
Peak SAR (extrapolated) = 0.671 W/kg
SAR(1 g) = 0.480 W/kg; SAR(10 g) = 0.342 W/kg
Maximum value of SAR (measured) = 0.602 W/kg

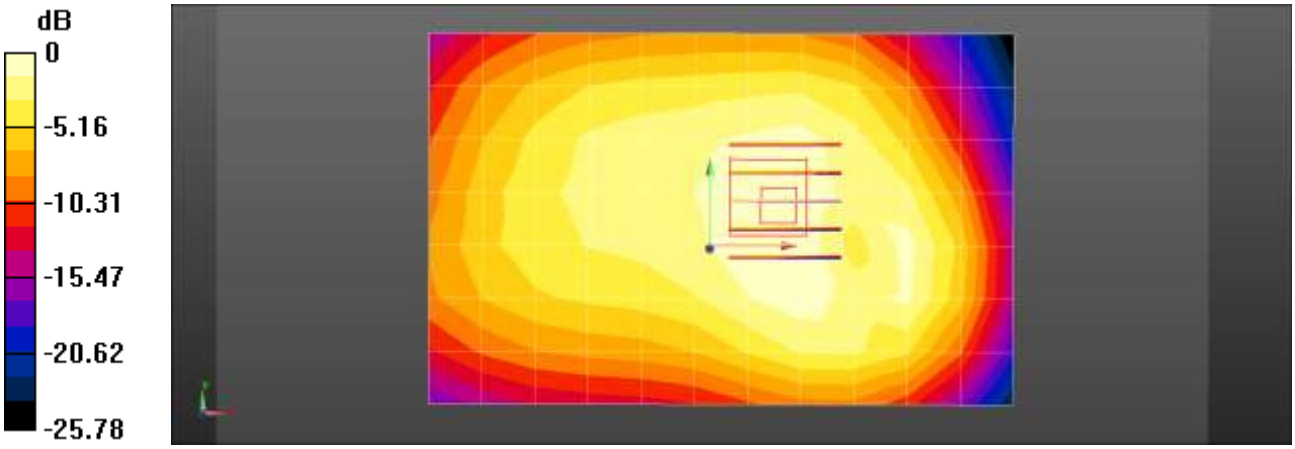

0 dB = 0.588 W/kg = −2.31 dBW/kg

Test Laboratory:	HCT CO., LTD
EUT Type:	GSM/WCDMA/LTE Phone with Bluetooth4.2LE, WIFI802.11 b/g/n
Liquid Temperature:	20.3 ℃
Ambient Temperature:	20.1 ℃
Test Date:	03/06/2018
Plot No.:	16

DUT: LM-Q610FAW; Type: Bar

Communication System: UID 0, WCDMA IV (0); Frequency: 1732.4 MHz;Duty Cycle: 1:1
Medium parameters used (interpolated): f = 1732.4 MHz; σ = 1.492 S/m; ε_r = 53.686; ρ = 1000 kg/m^3
Phantom section: Center Section

DASY5 Configuration:

- Probe: EX3DV4 - SN7370; ConvF(8.32, 8.32, 8.32); Calibrated: 2017-08-22;
- Sensor-Surface: 1.4mm (Mechanical Surface Detection)
- Electronics: DAE4 Sn1225; Calibrated: 2017-12-14
- Phantom: MFP
- Measurement SW: DASY52, Version 52.8 (8);

WCDMA1700 Body Rear 1412ch/Area Scan (8x13x1): Measurement grid: dx=15mm, dy=15mm
Maximum value of SAR (measured) = 0.574 W/kg

WCDMA1700 Body Rear 1412ch/Zoom Scan (5x5x7)/Cube 0: Measurement grid: dx=8mm, dy=8mm, dz=5mm
Reference Value = 8.253 V/m; Power Drift = -0.15 dB
Peak SAR (extrapolated) = 0.804 W/kg
SAR(1 g) = 0.500 W/kg; SAR(10 g) = 0.305 W/kg
Maximum value of SAR (measured) = 0.687 W/kg

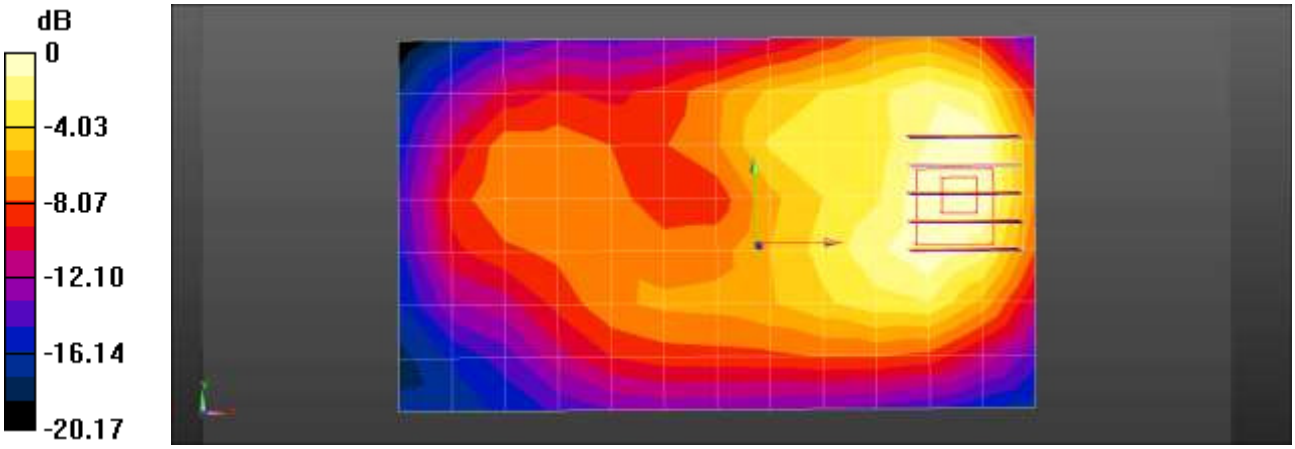

0 dB = 0.574 W/kg = −2.41 dBW/kg

Test Laboratory:	HCT CO., LTD
EUT Type:	GSM/WCDMA/LTE Phone with Bluetooth4.2LE, WIFI802.11 b/g/n
Liquid Temperature:	19.7 ℃
Ambient Temperature:	19.8 ℃
Test Date:	03/01/2018
Plot No.:	17

DUT: LM-Q610FAW; Type: Bar

Communication System: UID 0, WCDMA1900 (0); Frequency: 1880 MHz;Duty Cycle: 1:1
Medium parameters used: f = 1880 MHz; σ = 1.487 S/m; ε_r = 53.367; ρ = 1000 kg/m^3
Phantom section: Center Section

DASY5 Configuration:

- Probe: EX3DV4 - SN7370; ConvF(7.91, 7.91, 7.91); Calibrated: 2017-08-22;
- Sensor-Surface: 1.4mm (Mechanical Surface Detection)
- Electronics: DAE4 Sn1225; Calibrated: 2017-12-14
- Phantom: MFP
- Measurement SW: DASY52, Version 52.8 (8);

WCDMA1900 Body rear 9400ch/Area Scan (8x13x1): Measurement grid: dx=15mm, dy=15mm
Maximum value of SAR (measured) = 0.797 W/kg

WCDMA1900 Body rear 9400ch/Zoom Scan (5x5x7)/Cube 0: Measurement grid: dx=8mm, dy=8mm, dz=5mm
Reference Value = 11.19 V/m; Power Drift = -0.10 dB
Peak SAR (extrapolated) = 0.981 W/kg
SAR(1 g) = 0.625 W/kg; SAR(10 g) = 0.373 W/kg
Maximum value of SAR (measured) = 0.844 W/kg

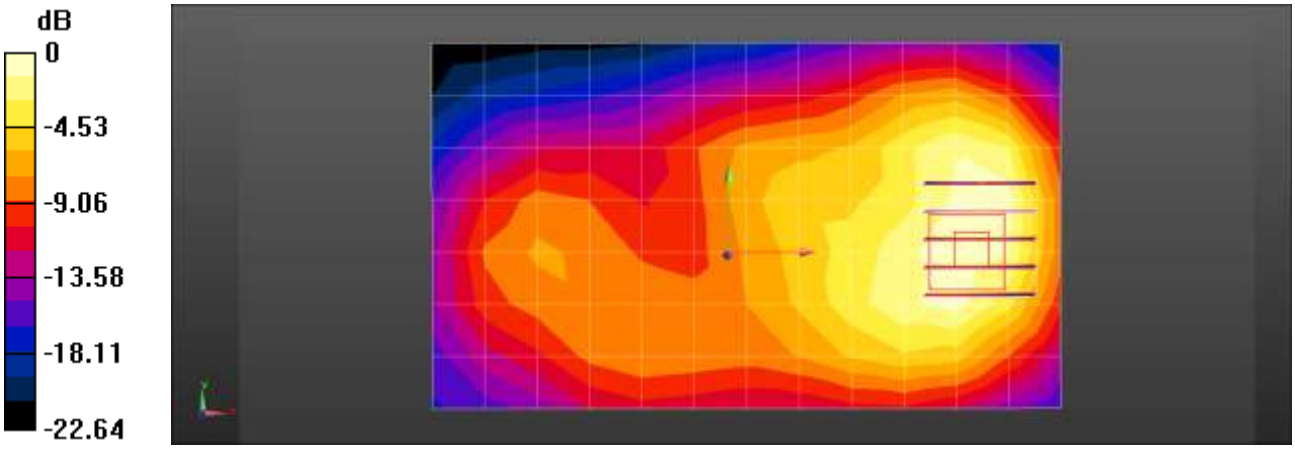

0 dB = 0.797 W/kg = −0.99 dBW/kg

Test Laboratory:	HCT CO., LTD
EUT Type:	GSM/WCDMA/LTE Phone with Bluetooth4.2LE, WIFI802.11 b/g/n
Liquid Temperature:	19.7 ℃
Ambient Temperature:	19.8 ℃
Test Date:	03/01/2018
Plot No.:	18

DUT: LM-Q610FAW; Type: Bar

Communication System: UID 0, LTE Band2 (0); Frequency: 1900 MHz;Duty Cycle: 1:1
Medium parameters used: f = 1900 MHz; σ = 1.506 S/m; ε_r = 53.32; ρ = 1000 kg/m^3
Phantom section: Center Section

DASY5 Configuration:

- Probe: EX3DV4 - SN7370; ConvF(7.91, 7.91, 7.91); Calibrated: 2017-08-22;
- Sensor-Surface: 1.4mm (Mechanical Surface Detection)
- Electronics: DAE4 Sn1225; Calibrated: 2017-12-14
- Phantom: MFP
- Measurement SW: DASY52, Version 52.8 (8);

LTE Band2 Body Rear QPSK 20MHz 1RB 0offset 19100ch/Area Scan (8x12x1): Measurement grid: dx=15mm, dy=15mm
Maximum value of SAR (measured) = 0.793 W/kg

LTE Band2 Body Rear QPSK 20MHz 1RB 0offset 19100ch/Zoom Scan (5x5x7)/Cube 0: Measurement grid: dx=8mm, dy=8mm, dz=5mm
Reference Value = 9.481 V/m; Power Drift = -0.05 dB
Peak SAR (extrapolated) = 1.01 W/kg
SAR(1 g) = 0.625 W/kg; SAR(10 g) = 0.371 W/kg
Maximum value of SAR (measured) = 0.867 W/kg

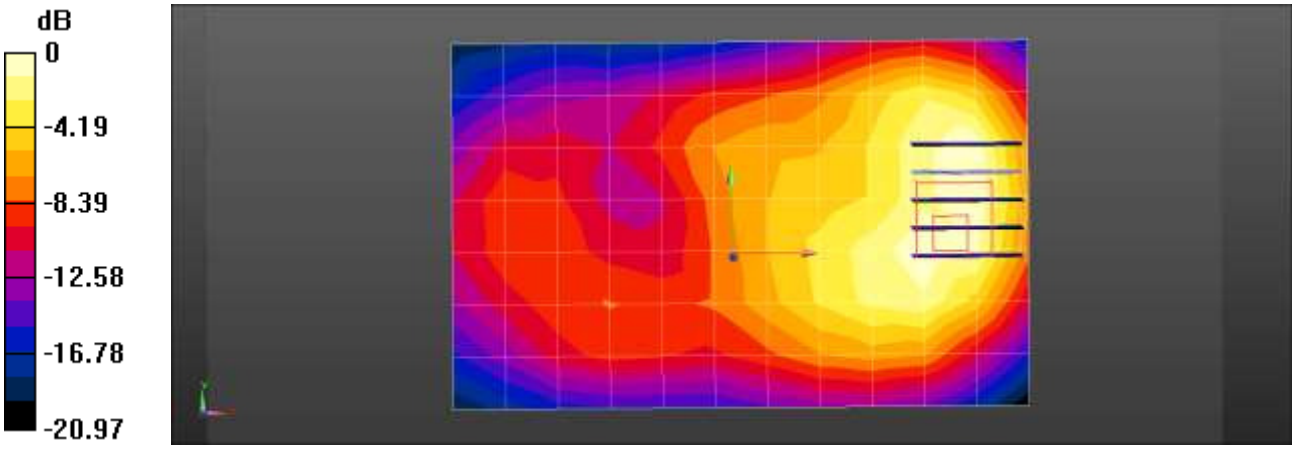

0 dB = 0.793 W/kg = −1.01 dBW/kg

Test Laboratory:	HCT CO., LTD
EUT Type:	GSM/WCDMA/LTE Phone with Bluetooth4.2LE, WIFI802.11 b/g/n
Liquid Temperature:	21.9 ℃
Ambient Temperature:	21.9 ℃
Test Date:	02/28/2018
Plot No.:	19

DUT: LM-Q610FAW; Type: Bar

Communication System: UID 0, LTE Band 5 (0); Frequency: 836.5 MHz;Duty Cycle: 1:1
Medium parameters used (interpolated): f = 836.5 MHz; σ = 0.955 S/m; ε_r = 56.402; ρ = 1000 kg/m^3
Phantom section: Center Section

DASY5 Configuration:

- Probe: EX3DV4 - SN3967; ConvF(9.58, 9.58, 9.58); Calibrated: 2018-01-24;
- Sensor-Surface: 1.4mm (Mechanical Surface Detection)
- Electronics: DAE4 Sn1417; Calibrated: 2018-01-16
- Phantom: Triple Phantom
- Measurement SW: DASY52, Version 52.8 (8);

LTE Band5 Body Rear QPSK 10MHz 1RB 0offset 20525ch/Area Scan (7x12x1): Measurement grid: dx=15mm, dy=15mm
Maximum value of SAR (measured) = 0.618 W/kg

LTE Band5 Body Rear QPSK 10MHz 1RB 0offset 20525ch/Zoom Scan (5x5x7)/Cube 0: Measurement grid: dx=8mm, dy=8mm, dz=5mm
Reference Value = 19.37 V/m; Power Drift = -0.03 dB
Peak SAR (extrapolated) = 0.726 W/kg
SAR(1 g) = 0.521 W/kg; SAR(10 g) = 0.373 W/kg
Maximum value of SAR (measured) = 0.638 W/kg

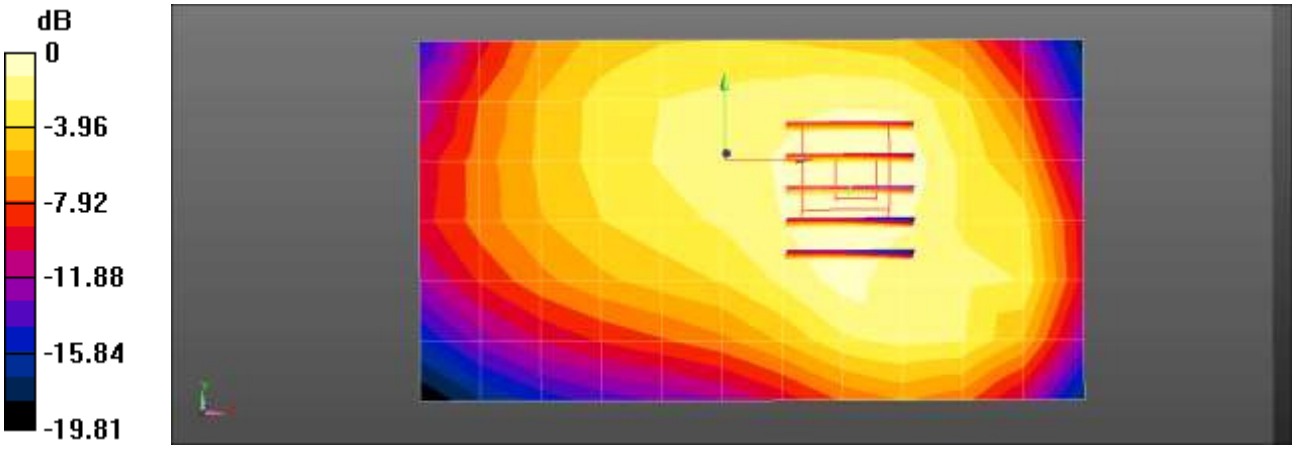

0 dB = 0.618 W/kg = −2.09 dBW/kg

Test Laboratory:	HCT CO., LTD
EUT Type:	GSM/WCDMA/LTE Phone with Bluetooth4.2LE, WIFI802.11 b/g/n
Liquid Temperature:	22.1 ℃
Ambient Temperature:	22.0 ℃
Test Date:	03/05/2018
Plot No.:	20

DUT: LM-Q610FAW; Type: Bar

Communication System: UID 0, LTE Band 7 (0); Frequency: 2560 MHz;Duty Cycle: 1:1
Medium parameters used: f = 2560 MHz; σ = 2.1 S/m; ε_r = 51.068; ρ = 1000 kg/m^3
Phantom section: Center Section

DASY5 Configuration:

- Probe: EX3DV4 - SN3967; ConvF(7.15, 7.15, 7.15); Calibrated: 2018-01-24;
- Sensor-Surface: 1.4mm (Mechanical Surface Detection)
- Electronics: DAE4 Sn1417; Calibrated: 2018-01-16
- Phantom: Triple Phantom
- Measurement SW: DASY52, Version 52.8 (8);

LTE Band7 Body Rear QPSK 20MHz 1RB 0offset 21350ch/Area Scan (9x15x1): Measurement grid: dx=12mm, dy=12mm
Maximum value of SAR (measured) = 0.740 W/kg

LTE Band7 Body Rear QPSK 20MHz 1RB 0offset 21350ch/Zoom Scan (7x7x7)/Cube 0: Measurement grid: dx=5mm, dy=5mm, dz=5mm
Reference Value = 8.288 V/m; Power Drift = -0.01 dB
Peak SAR (extrapolated) = 0.939 W/kg
SAR(1 g) = 0.518 W/kg; SAR(10 g) = 0.282 W/kg
Maximum value of SAR (measured) = 0.781 W/kg

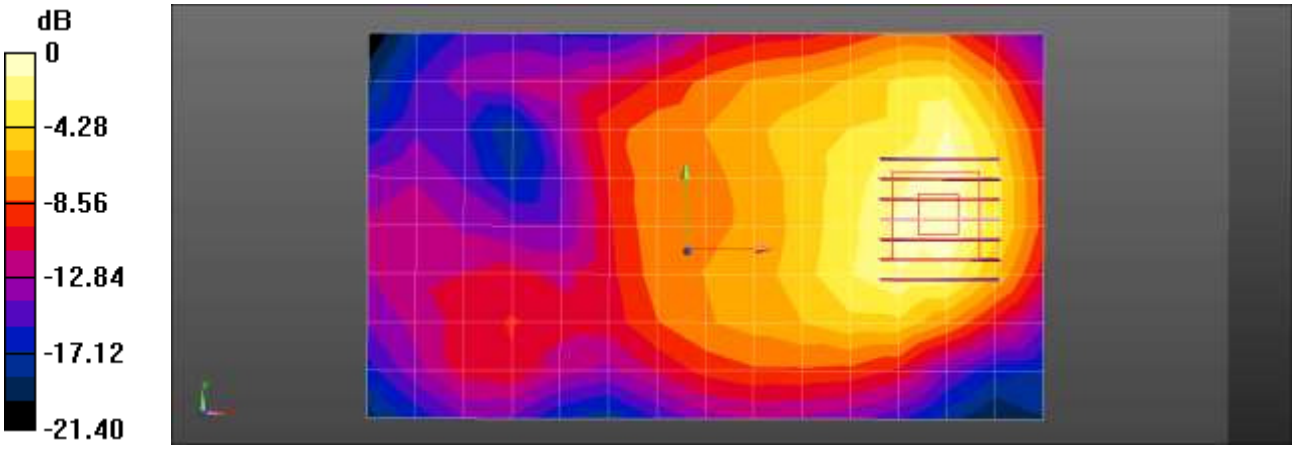

0 dB = 0.740 W/kg = −1.31 dBW/kg

Test Laboratory:	HCT CO., LTD
EUT Type:	GSM/WCDMA/LTE Phone with Bluetooth4.2LE, WIFI802.11 b/g/n
Liquid Temperature:	19.7 ℃
Ambient Temperature:	19.6 ℃
Test Date:	03/01/2018
Plot No.:	21

DUT: LM-Q610FAW; Type: Bar

Communication System: UID 0, LTE 12 (0); Frequency: 707.5 MHz;Duty Cycle: 1:1
Medium parameters used (interpolated): f = 707.5 MHz; σ = 0.918 S/m; ε_r = 55.847; ρ = 1000 kg/m^3
Phantom section: Center Section

DASY5 Configuration:

- Probe: EX3DV4 - SN3967; ConvF(9.82, 9.82, 9.82); Calibrated: 2018-01-24;
- Sensor-Surface: 1.4mm (Mechanical Surface Detection)
- Electronics: DAE4 Sn1417; Calibrated: 2018-01-16
- Phantom: Triple Phantom
- Measurement SW: DASY52, Version 52.8 (8);

LTE Band12 Body Rear QPSK 10MHz 1RB 0offset 23095ch/Area Scan (7x12x1): Measurement grid: dx=15mm, dy=15mm
Maximum value of SAR (measured) = 0.732 W/kg

LTE Band12 Body Rear QPSK 10MHz 1RB 0offset 23095ch/Zoom Scan (5x5x7)/Cube 0: Measurement grid: dx=8mm, dy=8mm, dz=5mm
Reference Value = 20.33 V/m; Power Drift = 0.02 dB
Peak SAR (extrapolated) = 0.905 W/kg
SAR(1 g) = 0.628 W/kg; SAR(10 g) = 0.432 W/kg
Maximum value of SAR (measured) = 0.771 W/kg

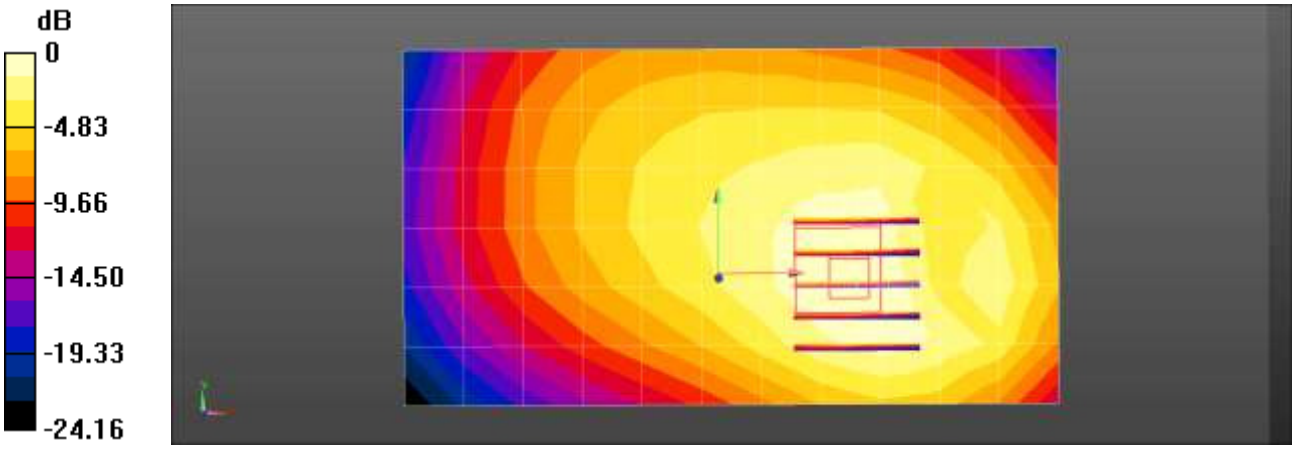

0 dB = 0.732 W/kg = −1.35 dBW/kg

(*)Note: In the report showing the second highest point was actually less than the one measured

Test Laboratory:	HCT CO., LTD
EUT Type:	GSM/WCDMA/LTE Phone with Bluetooth4.2LE, WIFI802.11 b/g/n
Liquid Temperature:	20.3 ℃
Ambient Temperature:	20.1 ℃
Test Date:	03/06/2018
Plot No.:	22

DUT: LM-Q610FAW; Type: Bar

Communication System: UID 0, LTE Band66 (0); Frequency: 1770 MHz;Duty Cycle: 1:1
Medium parameters used: f = 1770 MHz; σ = 1.527 S/m; ε_r = 53.57; ρ = 1000 kg/m^3
Phantom section: Center Section

DASY5 Configuration:

- Probe: EX3DV4 - SN7370; ConvF(8.32, 8.32, 8.32); Calibrated: 2017-08-22;
- Sensor-Surface: 1.4mm (Mechanical Surface Detection)
- Electronics: DAE4 Sn1225; Calibrated: 2017-12-14
- Phantom: MFP
- Measurement SW: DASY52, Version 52.8 (8);

LTE Band66 Body Rear QPSK 20MHz 1RB 99offset 132572/Area Scan (8x12x1): Measurement grid: dx=15mm, dy=15mm
Maximum value of SAR (measured) = 0.967 W/kg

LTE Band66 Body Rear QPSK 20MHz 1RB 99offset 132572/Zoom Scan (5x5x7)/Cube 0: Measurement grid: dx=8mm, dy=8mm, dz=5mm
Reference Value = 8.875 V/m; Power Drift = -0.17 dB
Peak SAR (extrapolated) = 1.23 W/kg
SAR(1 g) = 0.768 W/kg; SAR(10 g) = 0.466 W/kg
Maximum value of SAR (measured) = 1.05 W/kg

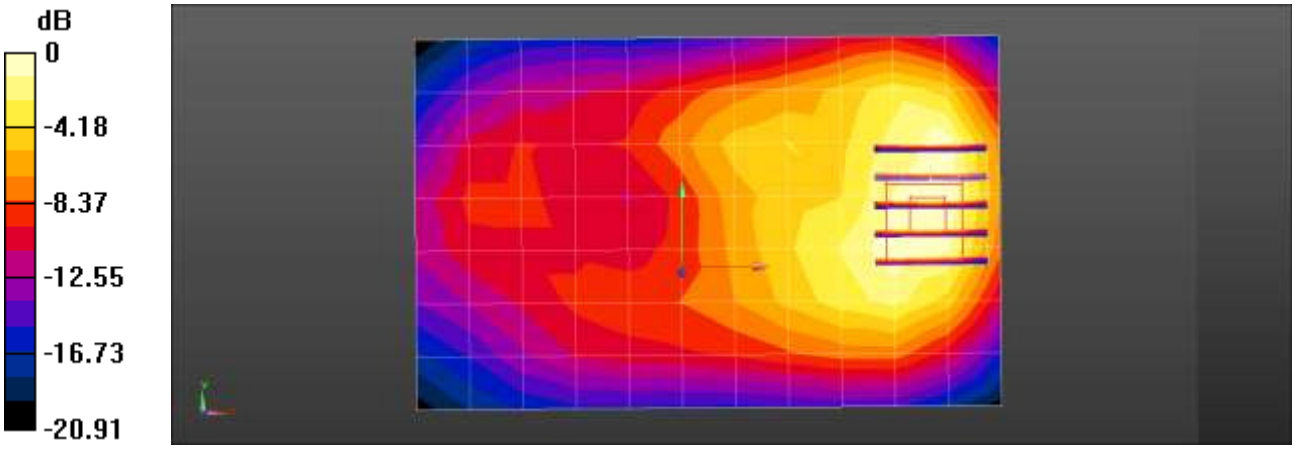

0 dB = 0.967 W/kg = −0.15 dBW/kg

Test Laboratory:	HCT CO., LTD
EUT Type:	GSM/WCDMA/LTE Phone with Bluetooth4.2LE, WIFI802.11 b/g/n
Liquid Temperature:	20.3 ℃
Ambient Temperature:	20.2 ℃
Test Date:	03/09/2018
Plot No.:	23

DUT: LM-Q610FAW; Type: Bar

Communication System: UID 0, 2450MHz FCC (0); Frequency: 2437 MHz;Duty Cycle: 1:1
Medium parameters used (interpolated): f = 2437 MHz; σ = 1.912 S/m; ε_r = 52.74; ρ = 1000 kg/m^3
Phantom section: Center Section

DASY5 Configuration:

- Probe: EX3DV4 - SN3967; ConvF(7.37, 7.37, 7.37); Calibrated: 2018-01-24;
- Sensor-Surface: 1.4mm (Mechanical Surface Detection)
- Electronics: DAE4 Sn1417; Calibrated: 2018-01-16
- Phantom: Triple Phantom
- Measurement SW: DASY52, Version 52.8 (8);

802.11b Body Rear 1Mbps 6ch/Area Scan (9x15x1): Measurement grid: dx=12mm, dy=12mm
Maximum value of SAR (measured) = 0.100 W/kg

802.11b Body Rear 1Mbps 6ch/Zoom Scan (7x7x7)/Cube 0: Measurement grid: dx=5mm, dy=5mm, dz=5mm
Reference Value = 3.551 V/m; Power Drift = 0.18 dB
Peak SAR (extrapolated) = 0.145 W/kg
SAR(1 g) = 0.069 W/kg; SAR(10 g) = 0.033 W/kg
Maximum value of SAR (measured) = 0.113 W/kg

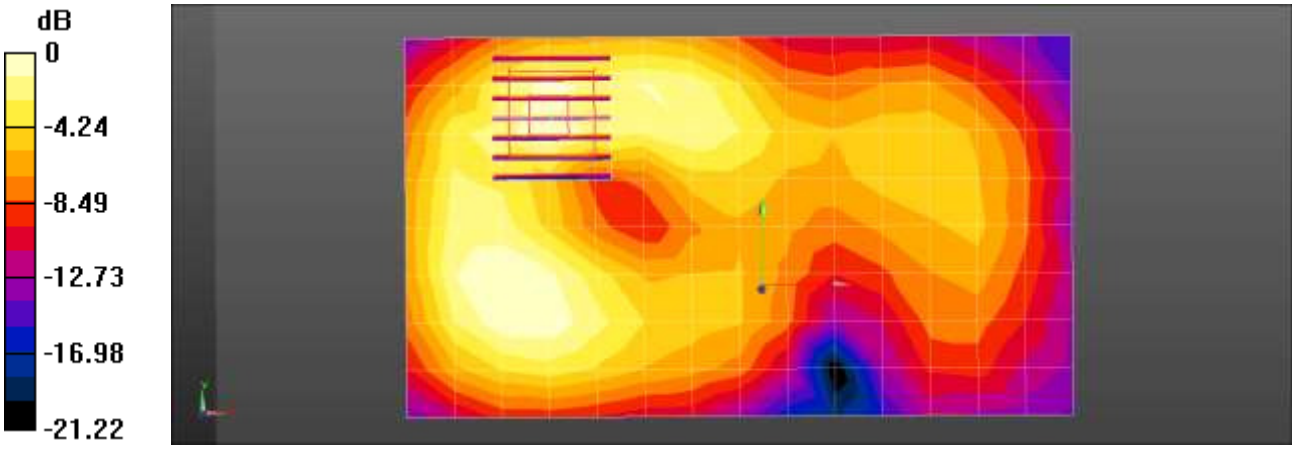

0 dB = 0.100 W/kg = −10.00 dBW/kg

(*)Note : In the report showing the second highest point was actually less than the one measured

Test Laboratory:	HCT CO., LTD
EUT Type:	GSM/WCDMA/LTE Phone with Bluetooth4.2LE, WIFI802.11 b/g/n
Liquid Temperature:	20.3 ℃
Ambient Temperature:	20.2 ℃
Test Date:	03/09/2018
Plot No.:	24

DUT: LM-Q610FAW; Type: Bar

Communication System: UID 0, Bluetooth (0); Frequency: 2441 MHz;Duty Cycle: 1:1.307
Medium parameters used (interpolated): f = 2441 MHz; σ = 1.918 S/m; ε_r = 52.737; ρ = 1000 kg/m^3
Phantom section: Center Section

DASY5 Configuration:

- Probe: EX3DV4 - SN3967; ConvF(7.37, 7.37, 7.37); Calibrated: 2018-01-24;
- Sensor-Surface: 1.4mm (Mechanical Surface Detection)
- Electronics: DAE4 Sn1417; Calibrated: 2018-01-16
- Phantom: Triple Phantom
- Measurement SW: DASY52, Version 52.8 (8);

Bluetooth Body Rear DH5 39ch/Area Scan (9x15x1): Measurement grid: dx=12mm, dy=12mm
Maximum value of SAR (measured) = 0.0148 W/kg

Bluetooth Body Rear DH5 39ch/Zoom Scan (7x7x7)/Cube 0: Measurement grid: dx=5mm, dy=5mm, dz=5mm
Reference Value = 1.541 V/m; Power Drift = -0.02 dB
Peak SAR (extrapolated) = 0.0410 W/kg
SAR(1 g) = 0.011 W/kg; SAR(10 g) = 0.00484 W/kg
Maximum value of SAR (measured) = 0.0187 W/kg

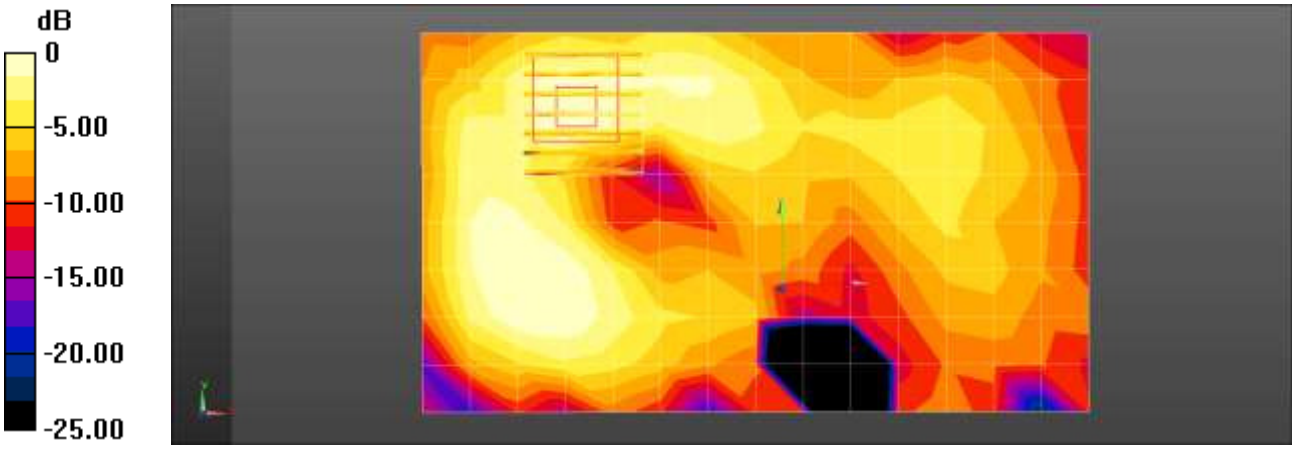

0 dB = 0.0148 W/kg = −18.30 dBW/kg

(*)Note : In the report showing the second highest point was actually less than the one measured

Test Laboratory:	HCT CO., LTD
EUT Type:	GSM/WCDMA/LTE Phone with Bluetooth4.2LE, WIFI802.11 b/g/n
Liquid Temperature:	21.9 ℃
Ambient Temperature:	21.9 ℃
Test Date:	02/28/2018
Plot No.:	25

DUT: LM-Q610FAW; Type: Bar

Communication System: UID 0, GSM850 GPRS 4TX (0); Frequency: 836.6 MHz;Duty Cycle: 1:2.07491
Medium parameters used (interpolated): f = 836.6 MHz; σ = 0.955 S/m; ε_r = 56.4; ρ = 1000 kg/m^3
Phantom section: Center Section

DASY5 Configuration:

- Probe: EX3DV4 - SN3967; ConvF(9.58, 9.58, 9.58); Calibrated: 2018-01-24;
- Sensor-Surface: 1.4mm (Mechanical Surface Detection)
- Electronics: DAE4 Sn1417; Calibrated: 2018-01-16
- Phantom: Triple Phantom
- Measurement SW: DASY52, Version 52.8 (8);

GSM850 Body Front 4Tx 190ch/Area Scan (7x12x1): Measurement grid: dx=15mm, dy=15mm
Maximum value of SAR (measured) = 0.437 W/kg

GSM850 Body Front 4Tx 190ch/Zoom Scan (5x5x7)/Cube 0: Measurement grid: dx=8mm, dy=8mm, dz=5mm
Reference Value = 14.54 V/m; Power Drift = 0.13 dB
Peak SAR (extrapolated) = 0.555 W/kg
SAR(1 g) = 0.348 W/kg; SAR(10 g) = 0.238 W/kg
Maximum value of SAR (measured) = 0.465 W/kg

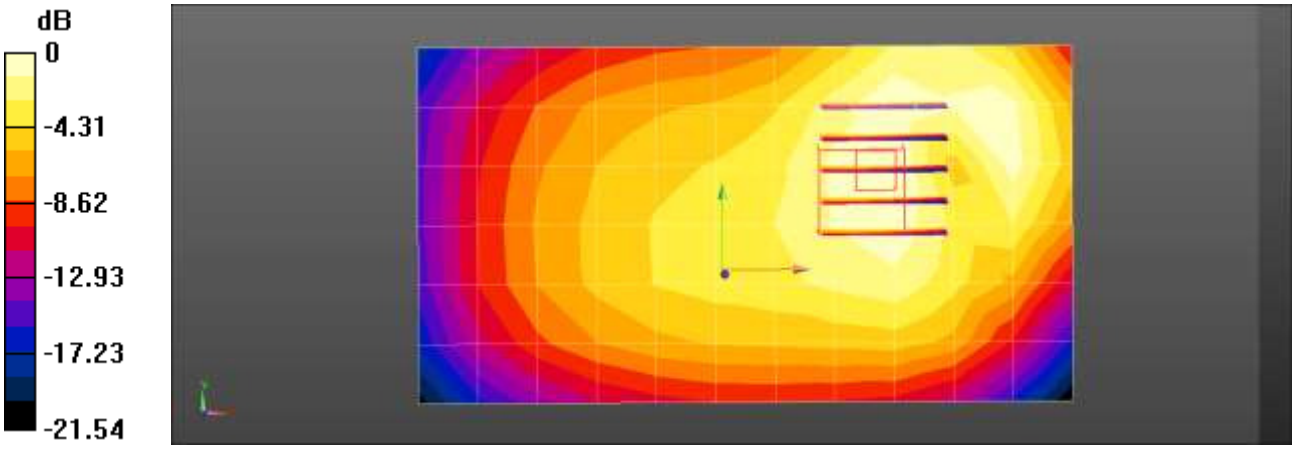

0 dB = 0.437 W/kg = −3.60 dBW/kg

(*)Note: In the report showing the second highest point was actually less than the one measured

Test Laboratory:	HCT CO., LTD
EUT Type:	GSM/WCDMA/LTE Phone with Bluetooth4.2LE, WIFI802.11 b/g/n
Liquid Temperature:	19.7 ℃
Ambient Temperature:	19.8 ℃
Test Date:	03/01/2018
Plot No.:	26

DUT: LM-Q610FAW; Type: Bar

Communication System: UID 0, GSM 1900 4Tx (0); Frequency: 1880 MHz;Duty Cycle: 1:2.07491
Medium parameters used: f = 1880 MHz; σ = 1.487 S/m; ε_r = 53.367; ρ = 1000 kg/m^3
Phantom section: Center Section

DASY5 Configuration:

- Probe: EX3DV4 - SN7370; ConvF(7.91, 7.91, 7.91); Calibrated: 2017-08-22;
- Sensor-Surface: 1.4mm (Mechanical Surface Detection)
- Electronics: DAE4 Sn1225; Calibrated: 2017-12-14
- Phantom: MFP
- Measurement SW: DASY52, Version 52.8 (8);

GSM1900 Body Bottom 4Tx 661ch/Area Scan (9x5x1): Measurement grid: dx=15mm, dy=15mm
Maximum value of SAR (measured) = 0.655 W/kg

GSM1900 Body Bottom 4Tx 661ch/Zoom Scan (5x5x7)/Cube 0: Measurement grid: dx=8mm, dy=8mm, dz=5mm
Reference Value = 21.84 V/m; Power Drift = -0.01 dB
Peak SAR (extrapolated) = 0.805 W/kg
SAR(1 g) = 0.479 W/kg; SAR(10 g) = 0.257 W/kg
Maximum value of SAR (measured) = 0.679 W/kg

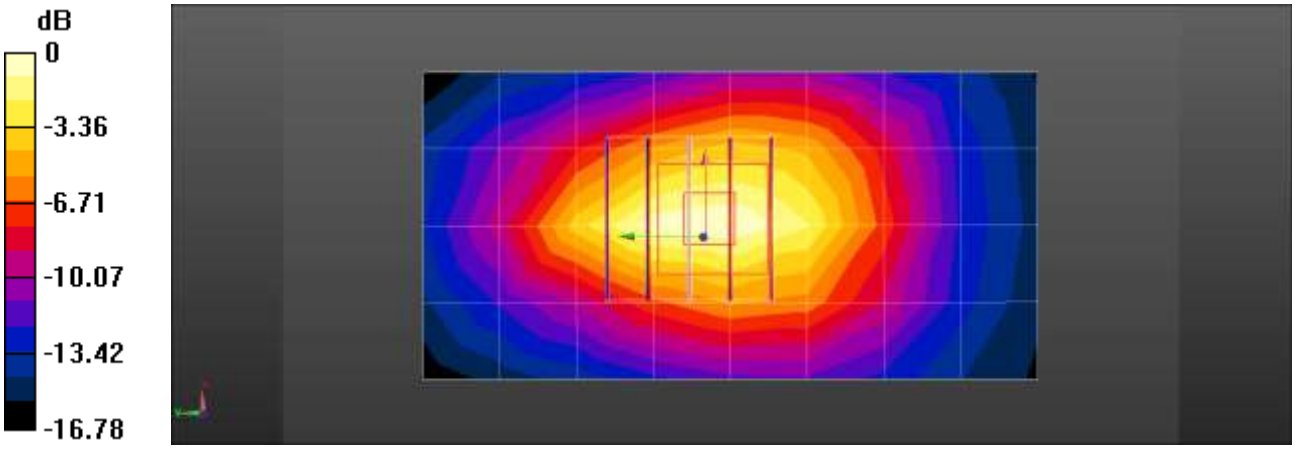

0 dB = 0.655 W/kg = −1.84 dBW/kg

Test Laboratory:	HCT CO., LTD
EUT Type:	GSM/WCDMA/LTE Phone with Bluetooth4.2LE, WIFI802.11 b/g/n
Liquid Temperature:	21.9 ℃
Ambient Temperature:	21.9 ℃
Test Date:	02/28/2018
Plot No.:	27

DUT: LM-Q610FAW; Type: Bar

Communication System: UID 0, WCDMA850 (0); Frequency: 836.6 MHz;Duty Cycle: 1:1
Medium parameters used (interpolated): f = 836.6 MHz; σ = 0.955 S/m; ε_r = 56.4; ρ = 1000 kg/m^3
Phantom section: Center Section

DASY5 Configuration:

- Probe: EX3DV4 - SN3967; ConvF(9.58, 9.58, 9.58); Calibrated: 2018-01-24;
- Sensor-Surface: 1.4mm (Mechanical Surface Detection)
- Electronics: DAE4 Sn1417; Calibrated: 2018-01-16
- Phantom: Triple Phantom
- Measurement SW: DASY52, Version 52.8 (8);

WCDMA850 Body Front 4183ch/Area Scan (8x12x1): Measurement grid: dx=15mm, dy=15mm
Maximum value of SAR (measured) = 0.611 W/kg

WCDMA850 Body Front 4183ch/Zoom Scan (5x5x7)/Cube 0: Measurement grid: dx=8mm, dy=8mm, dz=5mm
Reference Value = 20.03 V/m; Power Drift = -0.07 dB
Peak SAR (extrapolated) = 0.723 W/kg
SAR(1 g) = 0.482 W/kg; SAR(10 g) = 0.332 W/kg
Maximum value of SAR (measured) = 0.621 W/kg

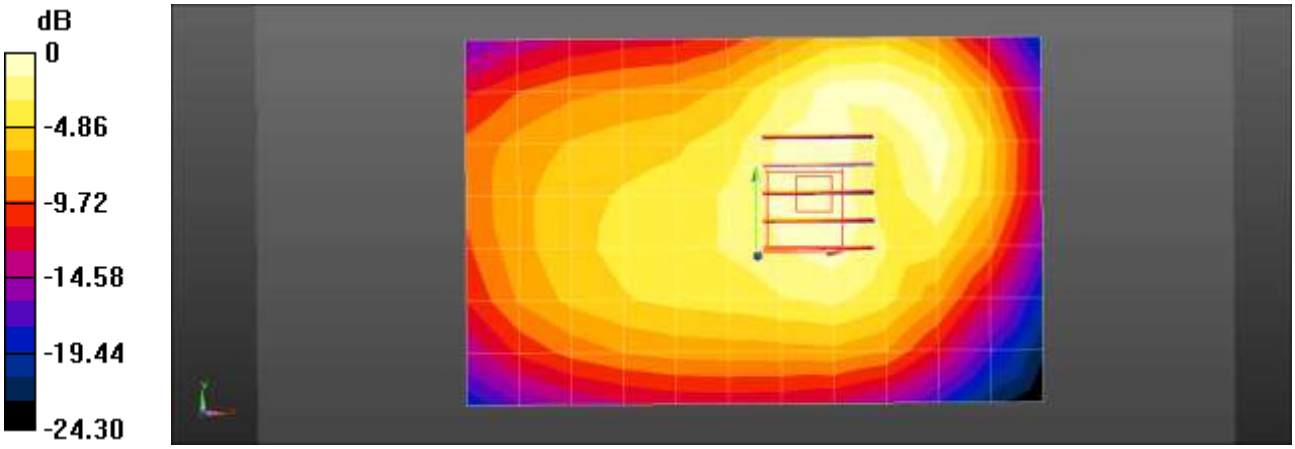

0 dB = 0.611 W/kg = −2.14 dBW/kg

(*)Note : In the report showing the second highest point was actually less than the one measured

Test Laboratory:	HCT CO., LTD
EUT Type:	GSM/WCDMA/LTE Phone with Bluetooth4.2LE, WIFI802.11 b/g/n
Liquid Temperature:	20.3 ℃
Ambient Temperature:	20.1 ℃
Test Date:	03/06/2018
Plot No.:	28

DUT: LM-Q610FAW; Type: Bar

Communication System: UID 0, WCDMA IV (0); Frequency: 1732.4 MHz;Duty Cycle: 1:1
Medium parameters used (interpolated): f = 1732.4 MHz; σ = 1.492 S/m; ε_r = 53.686; ρ = 1000 kg/m^3
Phantom section: Center Section

DASY5 Configuration:

- Probe: EX3DV4 - SN7370; ConvF(8.32, 8.32, 8.32); Calibrated: 2017-08-22;
- Sensor-Surface: 1.4mm (Mechanical Surface Detection)
- Electronics: DAE4 Sn1225; Calibrated: 2017-12-14
- Phantom: MFP
- Measurement SW: DASY52, Version 52.8 (8);

WCDMA1700 Body Bottom 1412ch/Area Scan (9x5x1): Measurement grid: dx=15mm, dy=15mm
Maximum value of SAR (measured) = 0.793 W/kg

WCDMA1700 Body Bottom 1412ch/Zoom Scan (5x5x7)/Cube 0: Measurement grid: dx=8mm, dy=8mm, dz=5mm
Reference Value = 23.77 V/m; Power Drift = 0.09 dB
Peak SAR (extrapolated) = 1.19 W/kg
SAR(1 g) = 0.706 W/kg; SAR(10 g) = 0.394 W/kg
Maximum value of SAR (measured) = 1.01 W/kg

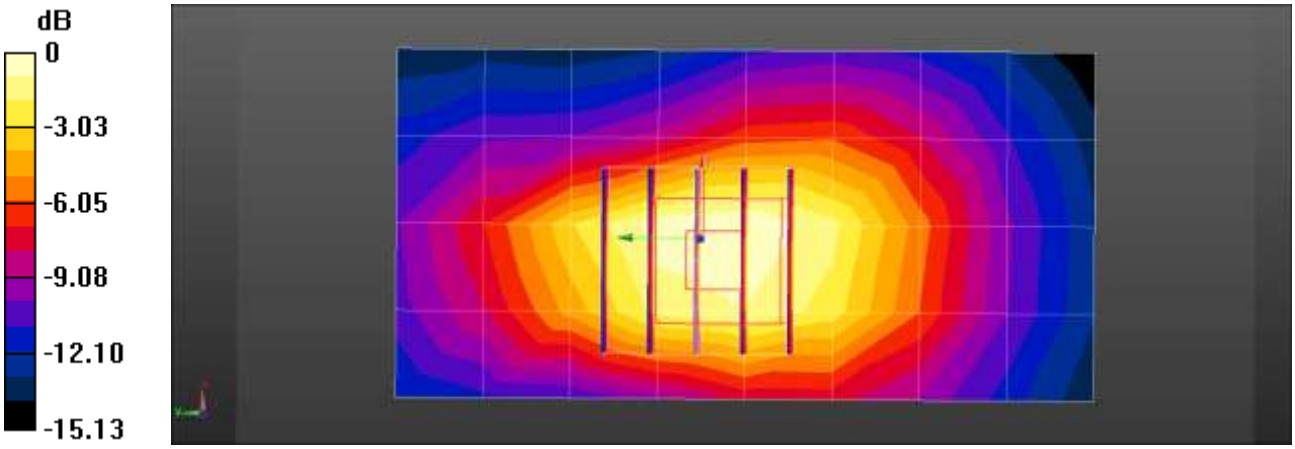

0 dB = 0.793 W/kg = −1.01 dBW/kg

Test Laboratory:	HCT CO., LTD
EUT Type:	GSM/WCDMA/LTE Phone with Bluetooth4.2LE, WIFI802.11 b/g/n
Liquid Temperature:	19.7 ℃
Ambient Temperature:	19.8 ℃
Test Date:	03/01/2018
Plot No.:	29

DUT: LM-Q610FAW; Type: Bar

Communication System: UID 0, WCDMA1900 (0); Frequency: 1880 MHz;Duty Cycle: 1:1
Medium parameters used: f = 1880 MHz; σ = 1.487 S/m; ε_r = 53.367; ρ = 1000 kg/m^3
Phantom section: Center Section

DASY5 Configuration:

- Probe: EX3DV4 - SN7370; ConvF(7.91, 7.91, 7.91); Calibrated: 2017-08-22;
- Sensor-Surface: 1.4mm (Mechanical Surface Detection)
- Electronics: DAE4 Sn1225; Calibrated: 2017-12-14
- Phantom: MFP
- Measurement SW: DASY52, Version 52.8 (8);

WCDMA1900 Body Bottom 9400ch/Area Scan (7x7x1): Measurement grid: dx=15mm, dy=15mm
Maximum value of SAR (measured) = 1.40 W/kg

WCDMA1900 Body Bottom 9400ch/Zoom Scan (5x5x7)/Cube 0: Measurement grid: dx=8mm, dy=8mm, dz=5mm
Reference Value = 31.69 V/m; Power Drift = -0.02 dB
Peak SAR (extrapolated) = 1.70 W/kg
SAR(1 g) = 1.03 W/kg; SAR(10 g) = 0.560 W/kg
Maximum value of SAR (measured) = 1.44 W/kg

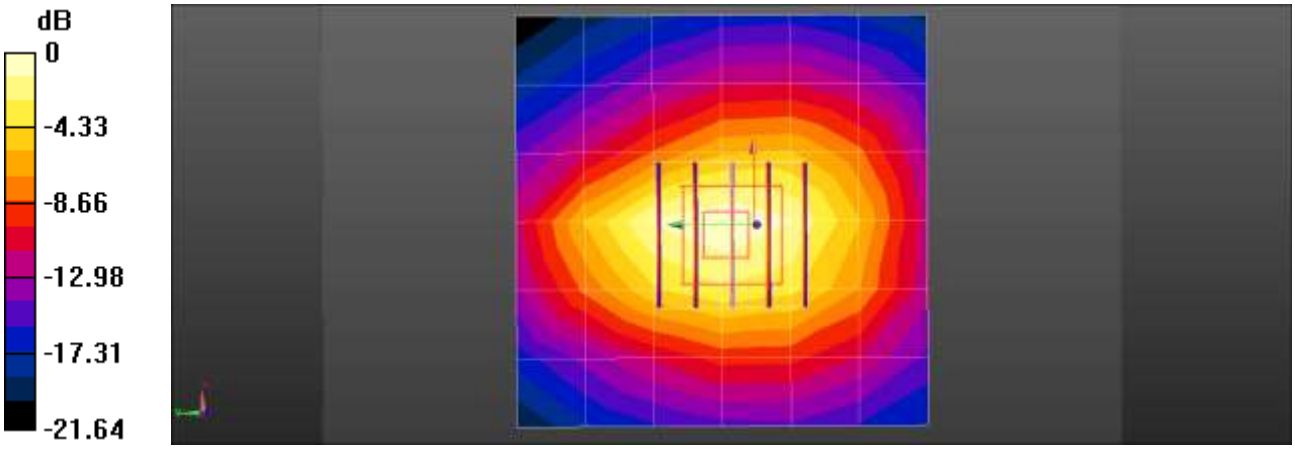

0 dB = 1.40 W/kg = 1.46 dBW/kg

Test Laboratory:	HCT CO., LTD
EUT Type:	GSM/WCDMA/LTE Phone with Bluetooth4.2LE, WIFI802.11 b/g/n
Liquid Temperature:	19.7 ℃
Ambient Temperature:	19.8 ℃
Test Date:	03/01/2018
Plot No.:	30

DUT: LM-Q610FAW; Type: Bar

Communication System: UID 0, LTE Band2 (0); Frequency: 1900 MHz;Duty Cycle: 1:1
Medium parameters used: f = 1900 MHz; σ = 1.506 S/m; ε_r = 53.32; ρ = 1000 kg/m^3
Phantom section: Center Section

DASY5 Configuration:

- Probe: EX3DV4 - SN7370; ConvF(7.91, 7.91, 7.91); Calibrated: 2017-08-22;
- Sensor-Surface: 1.4mm (Mechanical Surface Detection)
- Electronics: DAE4 Sn1225; Calibrated: 2017-12-14
- Phantom: MFP
- Measurement SW: DASY52, Version 52.8 (8);

LTE Band2 Body Bottom QPSK 20MHz 1RB 0offset 19100ch/Area Scan (9x5x1): Measurement grid: dx=15mm, dy=15mm
Maximum value of SAR (measured) = 1.34 W/kg

LTE Band2 Body Bottom QPSK 20MHz 1RB 0offset 19100ch/Zoom Scan (5x5x7)/Cube 0: Measurement grid: dx=8mm, dy=8mm, dz=5mm
Reference Value = 30.83 V/m; Power Drift = 0.06 dB
Peak SAR (extrapolated) = 1.66 W/kg
SAR(1 g) = 0.989 W/kg; SAR(10 g) = 0.537 W/kg
Maximum value of SAR (measured) = 1.40 W/kg

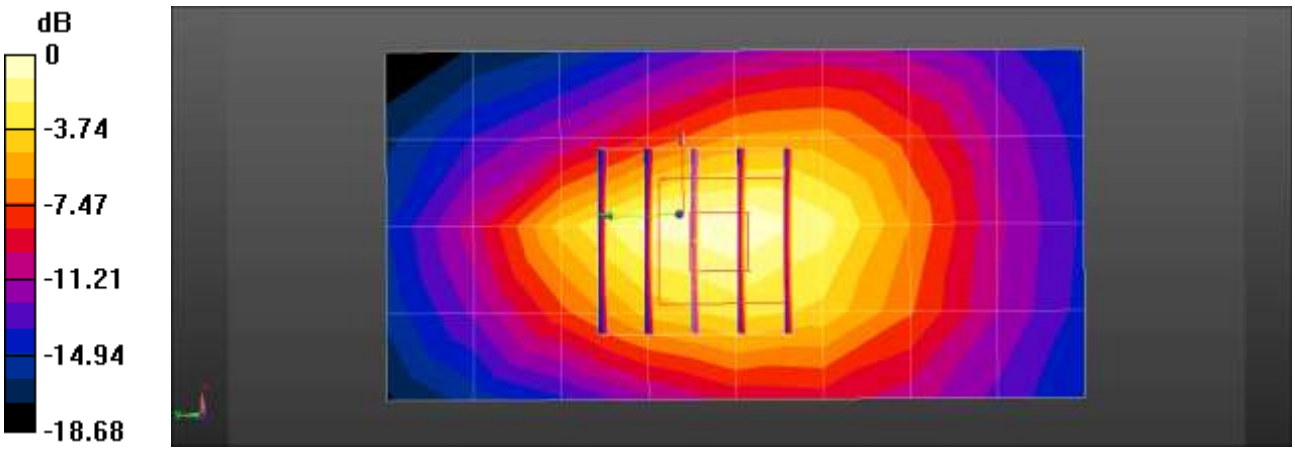

0 dB = 1.34 W/kg = 1.27 dBW/kg

Test Laboratory:	HCT CO., LTD
EUT Type:	GSM/WCDMA/LTE Phone with Bluetooth4.2LE, WIFI802.11 b/g/n
Liquid Temperature:	22.1 ℃
Ambient Temperature:	22.0 ℃
Test Date:	03/05/2018
Plot No.:	31

DUT: LM-Q610FAW; Type: Bar

Communication System: UID 0, LTE Band 7 (0); Frequency: 2560 MHz;Duty Cycle: 1:1
Medium parameters used: f = 2560 MHz; σ = 2.1 S/m; ε_r = 51.068; ρ = 1000 kg/m^3
Phantom section: Center Section

DASY5 Configuration:

- Probe: EX3DV4 - SN3967; ConvF(7.15, 7.15, 7.15); Calibrated: 2018-01-24;
- Sensor-Surface: 1.4mm (Mechanical Surface Detection)
- Electronics: DAE4 Sn1417; Calibrated: 2018-01-16
- Phantom: Triple Phantom
- Measurement SW: DASY52, Version 52.8 (8);

LTE Band7 Body Bottom QPSK 20MHz 1RB 0offset 21350ch/Area Scan (11x5x1): Measurement grid: dx=12mm, dy=12mm
Maximum value of SAR (measured) = 1.30 W/kg

LTE Band7 Body Bottom QPSK 20MHz 1RB 0offset 21350ch/Zoom Scan (7x7x7)/Cube 0: Measurement grid: dx=5mm, dy=5mm, dz=5mm
Reference Value = 25.28 V/m; Power Drift = -0.04 dB
Peak SAR (extrapolated) = 1.89 W/kg
SAR(1 g) = 0.972 W/kg; SAR(10 g) = 0.487 W/kg
Maximum value of SAR (measured) = 1.55 W/kg

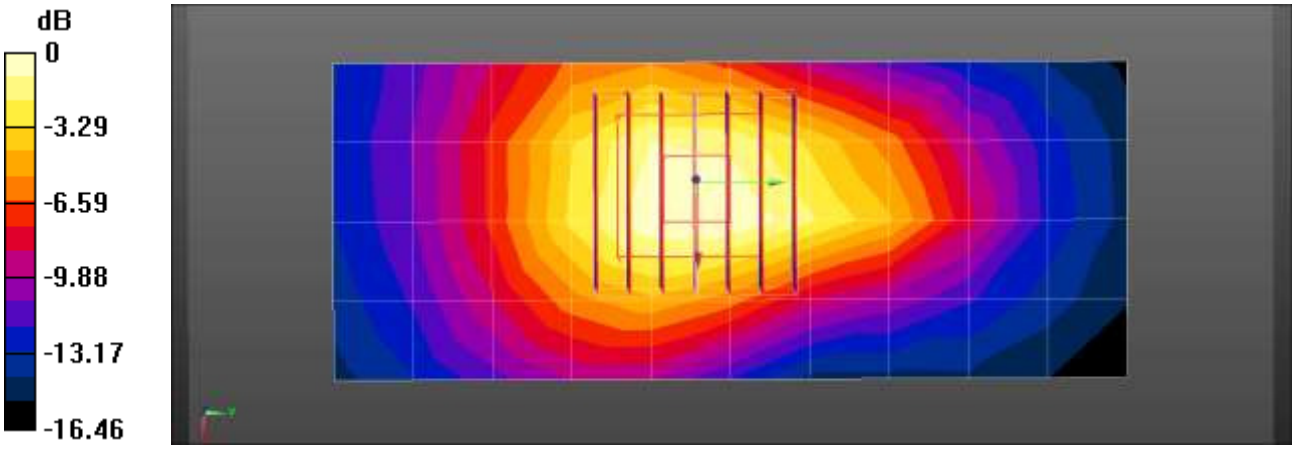

0 dB = 1.30 W/kg = 1.14 dBW/kg

Test Laboratory:	HCT CO., LTD
EUT Type:	GSM/WCDMA/LTE Phone with Bluetooth4.2LE, WIFI802.11 b/g/n
Liquid Temperature:	20.3 ℃
Ambient Temperature:	20.1 ℃
Test Date:	03/06/2018
Plot No.:	32

DUT: LM-Q610FAW; Type: Bar

Communication System: UID 0, LTE Band66 (0); Frequency: 1770 MHz;Duty Cycle: 1:1
Medium parameters used: f = 1770 MHz; σ = 1.527 S/m; ε_r = 53.57; ρ = 1000 kg/m^3
Phantom section: Center Section

DASY5 Configuration:

- Probe: EX3DV4 - SN7370; ConvF(8.32, 8.32, 8.32); Calibrated: 2017-08-22;
- Sensor-Surface: 1.4mm (Mechanical Surface Detection)
- Electronics: DAE4 Sn1225; Calibrated: 2017-12-14
- Phantom: MFP
- Measurement SW: DASY52, Version 52.8 (8);

LTE Band66 Body Bottom QPSK 20MHz 1RB 99offset 132572/Area Scan (9x5x1): Measurement grid: dx=15mm, dy=15mm
Maximum value of SAR (measured) = 1.38 W/kg

LTE Band66 Body Bottom QPSK 20MHz 1RB 99offset 132572/Zoom Scan (5x5x7)/Cube 0:
Measurement grid: dx=8mm, dy=8mm, dz=5mm
Reference Value = 30.83 V/m; Power Drift = 0.10 dB
Peak SAR (extrapolated) = 1.72 W/kg
SAR(1 g) = 1.02 W/kg; SAR(10 g) = 0.564 W/kg
Maximum value of SAR (measured) = 1.46 W/kg

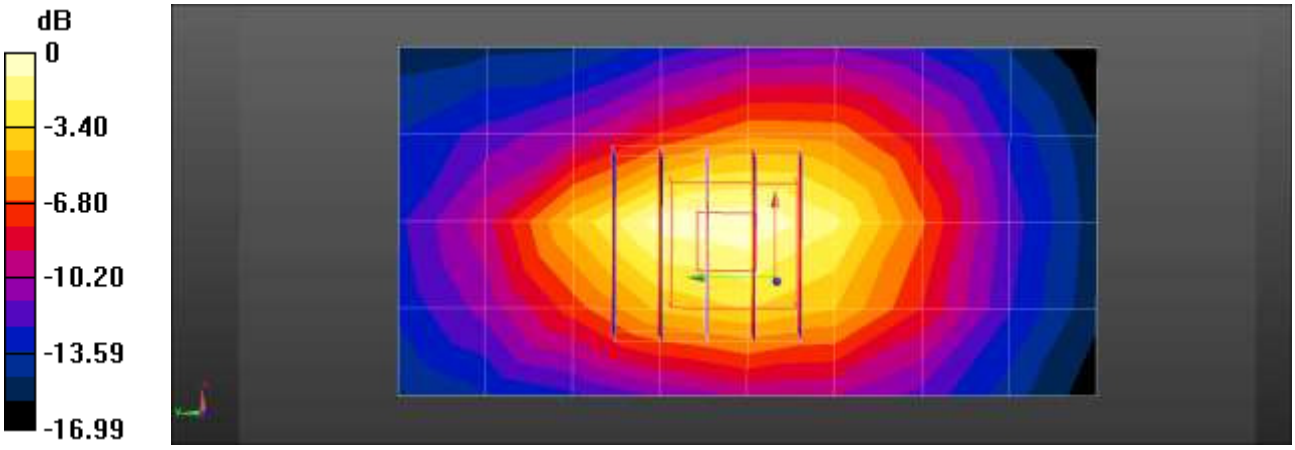

0 dB = 1.38 W/kg = 1.40 dBW/kg

Test Laboratory:	HCT CO., LTD
EUT Type:	GSM/WCDMA/LTE Phone with Bluetooth4.2LE, WIFI802.11 b/g/n
Liquid Temperature:	20.3 ℃
Ambient Temperature:	20.2 ℃
Test Date:	03/09/2018
Plot No.:	33

DUT: LM-Q610FAW; Type: Bar

Communication System: UID 0, 2450MHz FCC (0); Frequency: 2437 MHz;Duty Cycle: 1:1
Medium parameters used (interpolated): f = 2437 MHz; σ = 1.912 S/m; ε_r = 52.74; ρ = 1000 kg/m^3
Phantom section: Center Section

DASY5 Configuration:

- Probe: EX3DV4 - SN3967; ConvF(7.37, 7.37, 7.37); Calibrated: 2018-01-24;
- Sensor-Surface: 1.4mm (Mechanical Surface Detection)
- Electronics: DAE4 Sn1417; Calibrated: 2018-01-16
- Phantom: Triple Phantom
- Measurement SW: DASY52, Version 52.8 (8);

802.11b Body Left 1Mbps 6ch/Area Scan (6x15x1): Measurement grid: dx=12mm, dy=12mm
Maximum value of SAR (measured) = 0.152 W/kg

802.11b Body Left 1Mbps 6ch/Zoom Scan (7x7x7)/Cube 0: Measurement grid: dx=5mm, dy=5mm, dz=5mm
Reference Value = 7.037 V/m; Power Drift = -0.11 dB
Peak SAR (extrapolated) = 0.225 W/kg
SAR(1 g) = 0.114 W/kg; SAR(10 g) = 0.057 W/kg
Maximum value of SAR (measured) = 0.181 W/kg

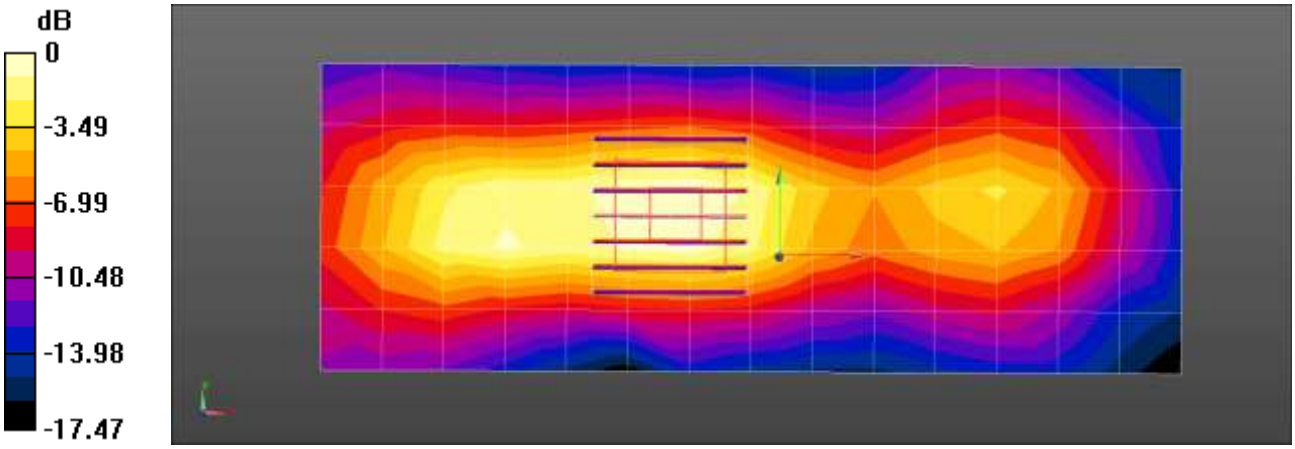

0 dB = 0.152 W/kg = −8.18 dBW/kg

(*)Note: In the report showing the second highest point was actually less than the one measured

Test Laboratory:	HCT CO., LTD
EUT Type:	GSM/WCDMA/LTE Phone with Bluetooth4.2LE, WIFI802.11 b/g/n
Liquid Temperature:	20.3 ℃
Ambient Temperature:	20.2 ℃
Test Date:	03/09/2018
Plot No.:	34

DUT: LM-Q610FAW; Type: Bar

Communication System: UID 0, Bluetooth (0); Frequency: 2441 MHz;Duty Cycle: 1:1.307
Medium parameters used (interpolated): f = 2441 MHz; σ = 1.918 S/m; ε_r = 52.737; ρ = 1000 kg/m^3
Phantom section: Center Section

DASY5 Configuration:

- Probe: EX3DV4 - SN3967; ConvF(7.37, 7.37, 7.37); Calibrated: 2018-01-24;
- Sensor-Surface: 1.4mm (Mechanical Surface Detection)
- Electronics: DAE4 Sn1417; Calibrated: 2018-01-16
- Phantom: Triple Phantom
- Measurement SW: DASY52, Version 52.8 (8);

Bluetooth Body Left DH5 39ch/Area Scan (7x15x1): Measurement grid: dx=12mm, dy=12mm
Maximum value of SAR (measured) = 0.0426 W/kg

Bluetooth Body Left DH5 39ch/Zoom Scan (7x7x7)/Cube 0: Measurement grid: dx=5mm, dy=5mm, dz=5mm
Reference Value = 3.203 V/m; Power Drift = 0.18 dB
Peak SAR (extrapolated) = 0.0540 W/kg
SAR(1 g) = 0.028 W/kg; SAR(10 g) = 0.014 W/kg
Maximum value of SAR (measured) = 0.0439 W/kg

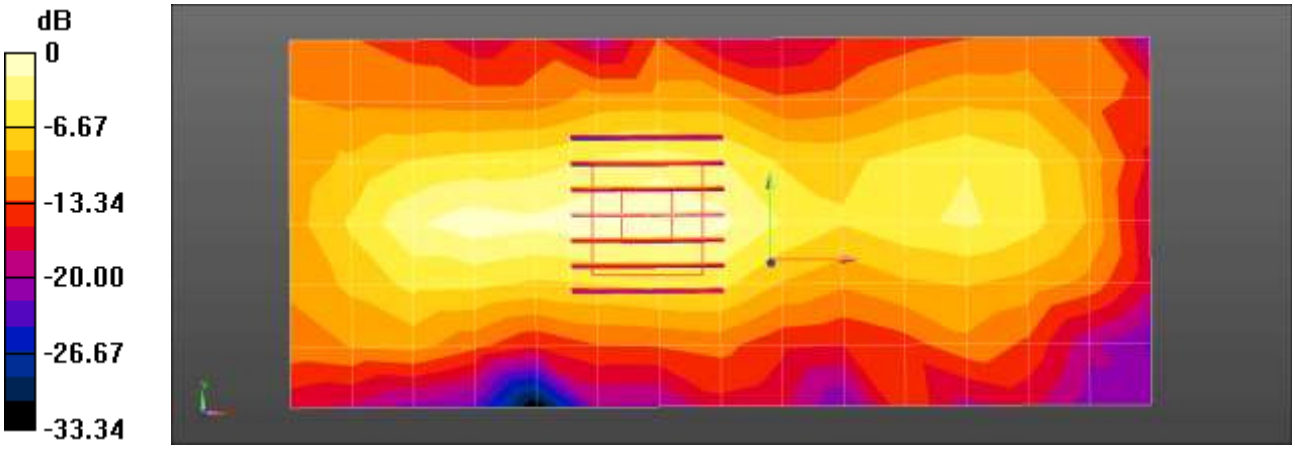

0 dB = 0.0426 W/kg = −13.71 dBW/kg

(*)Note: In the report showing the second highest point was actually less than the one measured

Attachment 2. – Dipole Verification Plots

■ Verification Data (750 MHz Head)

Test Laboratory: HCT CO., LTD
Input Power 50 mW
Liquid Temp: 19.7 ℃
Test Date: 03/01/2018

DUT: Dipole 750 MHz D750V3; Type: D750V3

Communication System: UID 0, CW (0); Frequency: 750 MHz;Duty Cycle: 1:1
Medium parameters used: f = 750 MHz; σ = 0.928 S/m; ε_r = 42.493; ρ = 1000 kg/m^3
Phantom section: Flat Section

DASY5 Configuration:

- Probe: EX3DV4 - SN3967; ConvF(9.99, 9.99, 9.99); Calibrated: 2018-01-24;
- Sensor-Surface: 1.4mm (Mechanical Surface Detection)
- Electronics: DAE4 Sn1417; Calibrated: 2018-01-16
- Phantom: SAM
- Measurement SW: DASY52, Version 52.8 (8);

750MHz Head Verification/Area Scan (7x14x1): Measurement grid: dx=15mm, dy=15mm
Maximum value of SAR (measured) = 0.319 W/kg

750MHz Head Verification/Zoom Scan (5x5x7)/Cube 0: Measurement grid: dx=8mm, dy=8mm, dz=5mm
Reference Value = 19.22 V/m; Power Drift = -0.01 dB
Peak SAR (extrapolated) = 0.606 W/kg
SAR(1 g) = 0.415 W/kg; SAR(10 g) = 0.280 W/kg
Maximum value of SAR (measured) = 0.542 W/kg

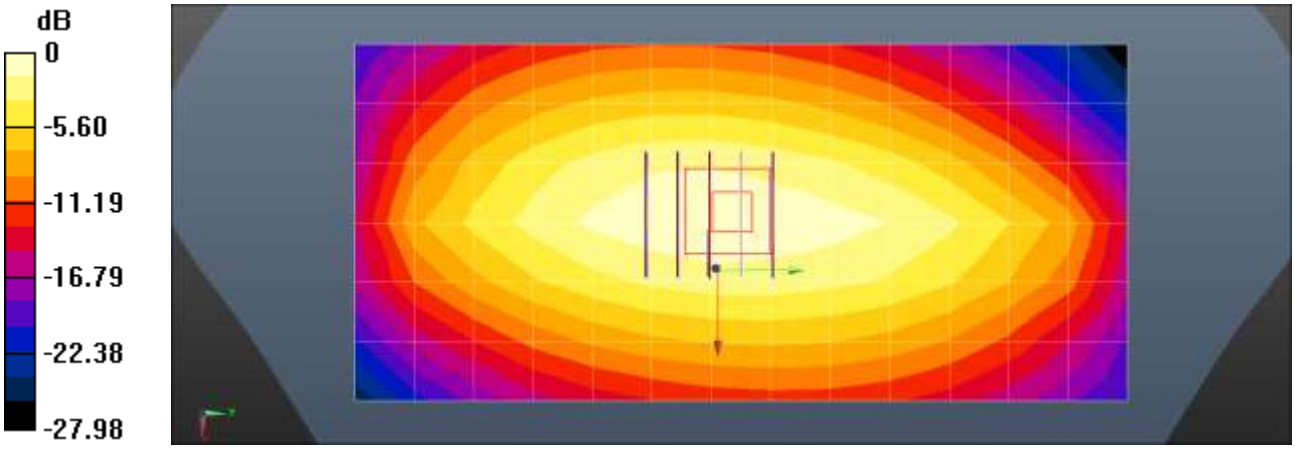

0 dB = 0.319 W/kg = -4.96 dBW/kg

■ Verification Data (750 MHz Body)

Test Laboratory: HCT CO., LTD
Input Power 50 mW
Liquid Temp: 19.7 ℃
Test Date: 03/01/2018

DUT: Dipole 750 MHz D750V3; Type: D750V3

Communication System: UID 0, CW (0); Frequency: 750 MHz;Duty Cycle: 1:1
Medium parameters used: f = 750 MHz; σ = 0.959 S/m; ε_r = 55.442; ρ = 1000 kg/m^3
Phantom section: Center Section

DASY5 Configuration:

- Probe: EX3DV4 - SN3967; ConvF(9.82, 9.82, 9.82); Calibrated: 2018-01-24;
- Sensor-Surface: 1.4mm (Mechanical Surface Detection)
- Electronics: DAE4 Sn1417; Calibrated: 2018-01-16
- Phantom: Triple Phantom
- Measurement SW: DASY52, Version 52.8 (8);

750MHz Body Verification/Area Scan (13x6x1): Measurement grid: dx=15mm, dy=15mm
Maximum value of SAR (measured) = 0.474 W/kg

750MHz Body Verification/Zoom Scan (5x5x7)/Cube 0: Measurement grid: dx=8mm, dy=8mm, dz=5mm
Reference Value = 23.87 V/m; Power Drift = 0.14 dB
Peak SAR (extrapolated) = 0.657 W/kg
SAR(1 g) = 0.441 W/kg; SAR(10 g) = 0.296 W/kg
Maximum value of SAR (measured) = 0.580 W/kg

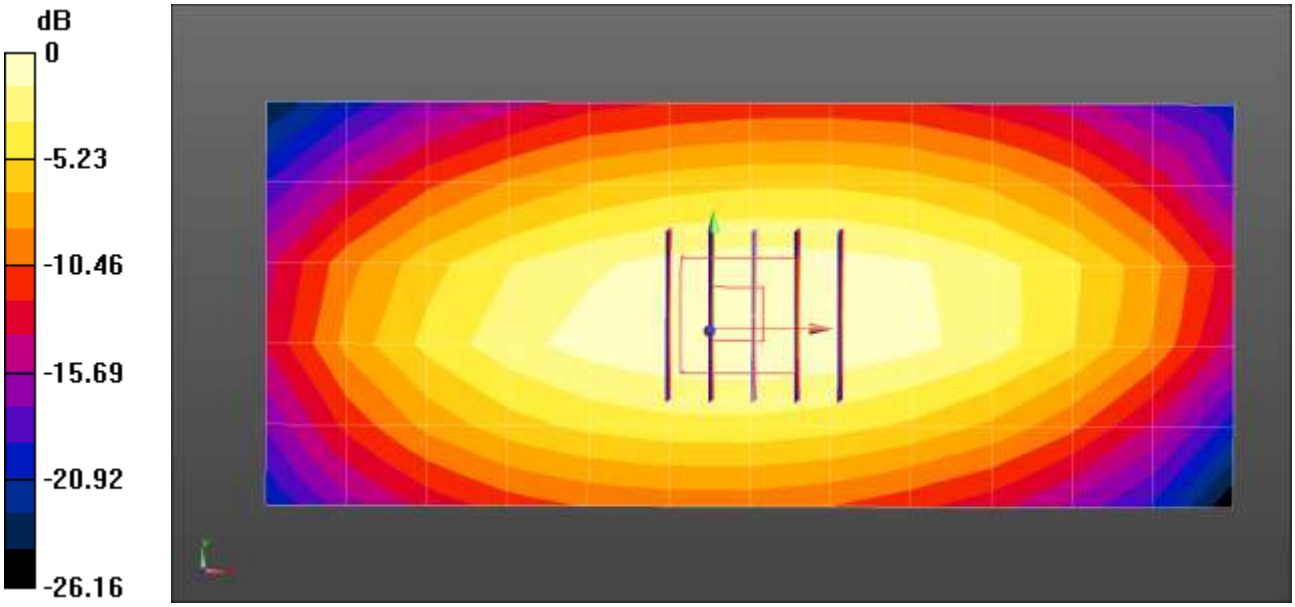

0 dB = 0.474 W/kg = -3.24 dBW/kg

■ Verification Data (835 MHz Head)

Test Laboratory: HCT CO., LTD
Input Power 50 mW
Liquid Temp: 20.2 ℃
Test Date: 02/27/2018

DUT: Dipole 835 MHz D835V2; Type: D835V2

Communication System: UID 0, CW; Frequency: 835 MHz;Duty Cycle: 1:1
Medium parameters used (interpolated): f = 835 MHz; σ = 0.888 S/m; ε_r = 42.781; ρ = 1000 kg/m^3
Phantom section: Flat Section

DASY Configuration:

- Probe: EX3DV4 - SN3967; ConvF(9.69, 9.69, 9.69); Calibrated: 2018-01-24;
- Sensor-Surface: 1.4mm (Mechanical Surface Detection)
- Electronics: DAE4 Sn1417; Calibrated: 2018-01-16
- Phantom: SAM
- Measurement SW: DASY52, Version 52.8 (8);

835MHz Verification/Area Scan (7x13x1): Measurement grid: dx=15mm, dy=15mm
Maximum value of SAR (measured) = 0.353 W/kg

835MHz Verification/Zoom Scan (5x5x7)/Cube 0: Measurement grid: dx=8mm, dy=8mm, dz=5mm
Reference Value = 20.88 V/m; Power Drift = -0.17 dB
Peak SAR (extrapolated) = 0.699 W/kg
SAR(1 g) = 0.476 W/kg; SAR(10 g) = 0.315 W/kg
Maximum value of SAR (measured) = 0.628 W/kg

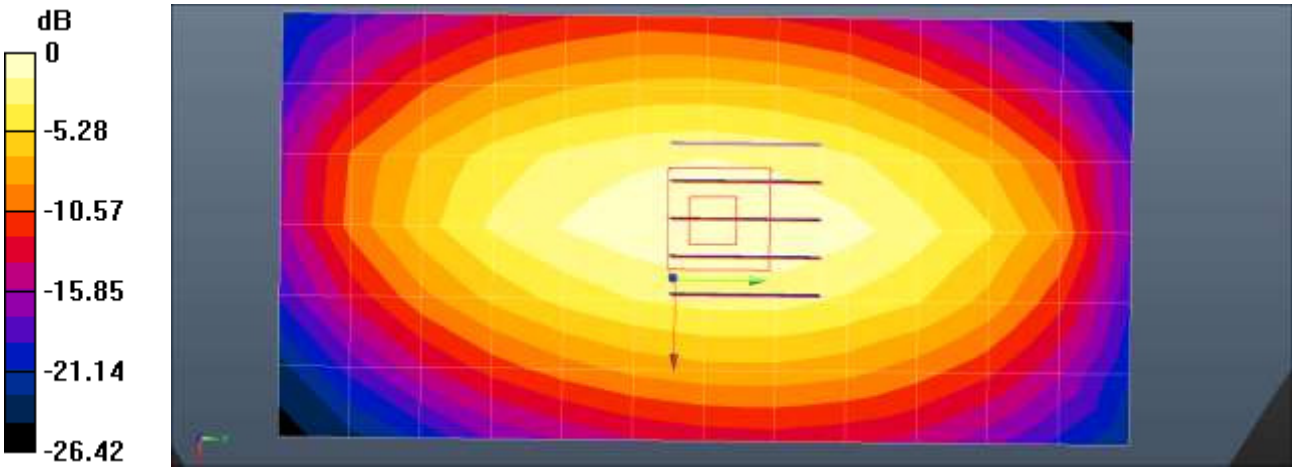

0 dB = 0.353 W/kg = −4.52 dBW/kg

■ Verification Data (835 MHz Body)

Test Laboratory: HCT CO., LTD
Input Power 50 mW
Liquid Temp: 21.9 ℃
Test Date: 02/28/2018

DUT: Dipole 835 MHz D835V2; Type: D835V2

Communication System: UID 0, CW (0); Frequency: 835 MHz;Duty Cycle: 1:1
Medium parameters used (interpolated): f = 835 MHz; σ = 0.954 S/m; ε_r = 56.425; ρ = 1000 kg/m^3
Phantom section: Center Section

DASY5 Configuration:

- Probe: EX3DV4 - SN3967; ConvF(9.58, 9.58, 9.58); Calibrated: 2018-01-24;
- Sensor-Surface: 1.4mm (Mechanical Surface Detection)
- Electronics: DAE4 Sn1417; Calibrated: 2018-01-16
- Phantom: Triple Phantom
- Measurement SW: DASY52, Version 52.8 (8);

835MHz Body Verification/Area Scan (13x6x1): Measurement grid: dx=15mm, dy=15mm
Maximum value of SAR (measured) = 0.562 W/kg

835MHz Body Verification/Zoom Scan (5x5x7)/Cube 0: Measurement grid: dx=8mm, dy=8mm, dz=5mm
Reference Value = 26.96 V/m; Power Drift = -0.04 dB
Peak SAR (extrapolated) = 0.736 W/kg
SAR(1 g) = 0.483 W/kg; SAR(10 g) = 0.318 W/kg
Maximum value of SAR (measured) = 0.648 W/kg

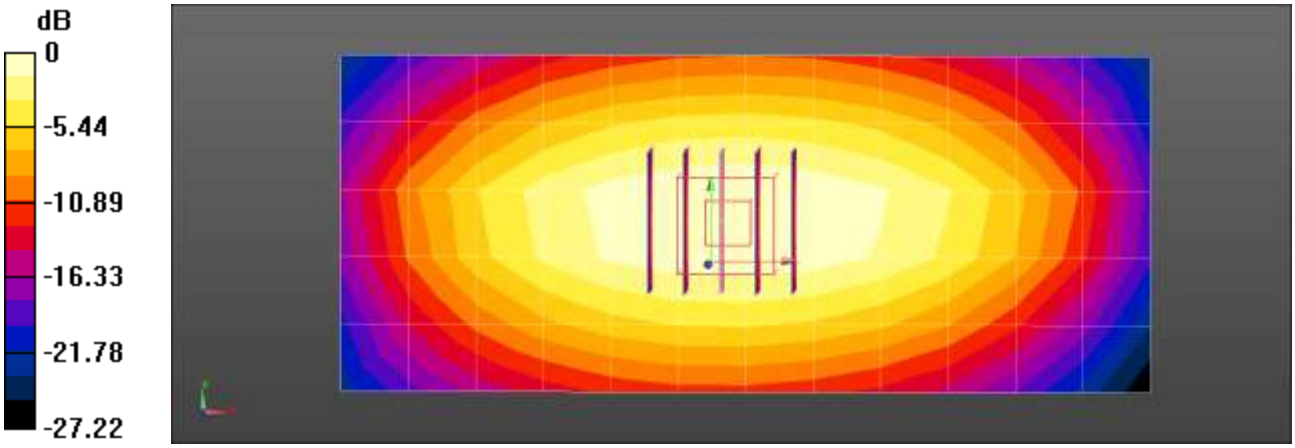

0 dB = 0.562 W/kg = −2.50 dBW/kg

■ Verification Data (1800 MHz Head)

Test Laboratory:	HCT CO., LTD
Input Power	50 mW
Liquid Temp:	20.8 ℃
Test Date:	03/05/2018

DUT: Dipole 1800 MHz D1800V2; Type: D1800V2

Communication System: UID 0, CW (0); Frequency: 1800 MHz;Duty Cycle: 1:1
Medium parameters used: f = 1800 MHz; σ = 1.43 S/m; ε_r = 39.809; ρ = 1000 kg/m^3
Phantom section: Flat Section

DASY5 Configuration:

- Probe: EX3DV4 - SN7370; ConvF(8.67, 8.67, 8.67); Calibrated: 2017-08-22;
- Sensor-Surface: 1.4mm (Mechanical Surface Detection)
- Electronics: DAE4 Sn1225; Calibrated: 2017-12-14
- Phantom: Twin-SAM
- Measurement SW: DASY52, Version 52.8 (8);

1 800 MHz Head Verification/Area Scan (7x7x1): Measurement grid: dx=15mm, dy=15mm
Maximum value of SAR (measured) = 2.93 W/kg

1 800 MHz Head Verification/Zoom Scan (5x5x7)/Cube 0: Measurement grid: dx=8mm, dy=8mm, dz=5mm
Reference Value = 46.99 V/m; Power Drift = 0.05 dB
Peak SAR (extrapolated) = 3.57 W/kg
SAR(1 g) = 1.95 W/kg; SAR(10 g) = 1.03 W/kg
Maximum value of SAR (measured) = 3.02 W/kg

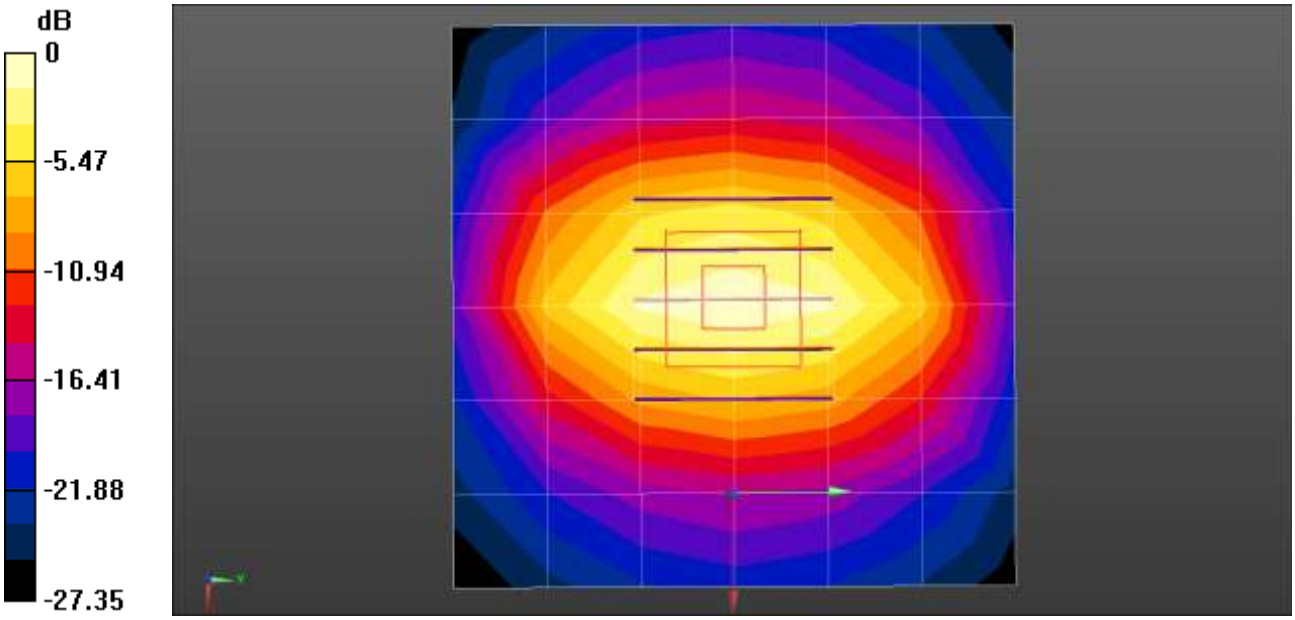

0 dB = 2.93 W/kg = 4.67 dBW/kg

■ Verification Data (1800 MHz Body)

Test Laboratory:	HCT CO., LTD
Input Power	50 mW
Liquid Temp:	20.3 ℃
Test Date:	03/06/2018

DUT: Dipole 1800 MHz D1800V2; Type: D1800V2

Communication System: UID 0, CW (0); Frequency: 1800 MHz;Duty Cycle: 1:1
Medium parameters used: f = 1800 MHz; σ = 1.554 S/m; ε_r = 53.487; ρ = 1000 kg/m^3
Phantom section: Center Section

DASY5 Configuration:

- Probe: EX3DV4 - SN7370; ConvF(8.32, 8.32, 8.32); Calibrated: 2017-08-22;
- Sensor-Surface: 1.4mm (Mechanical Surface Detection)
- Electronics: DAE4 Sn1225; Calibrated: 2017-12-14
- Phantom: MFP
- Measurement SW: DASY52, Version 52.8 (8);

1 800 MHz Body Verification/Area Scan (7x7x1): Measurement grid: dx=15mm, dy=15mm
Maximum value of SAR (measured) = 3.07 W/kg

1 800 MHz Body Verification/Zoom Scan (5x5x7)/Cube 0: Measurement grid: dx=8mm, dy=8mm, dz=5mm
Reference Value = 45.97 V/m; Power Drift = -0.10 dB
Peak SAR (extrapolated) = 3.70 W/kg
SAR(1 g) = 2.03 W/kg; SAR(10 g) = 1.07 W/kg
Maximum value of SAR (measured) = 3.12 W/kg

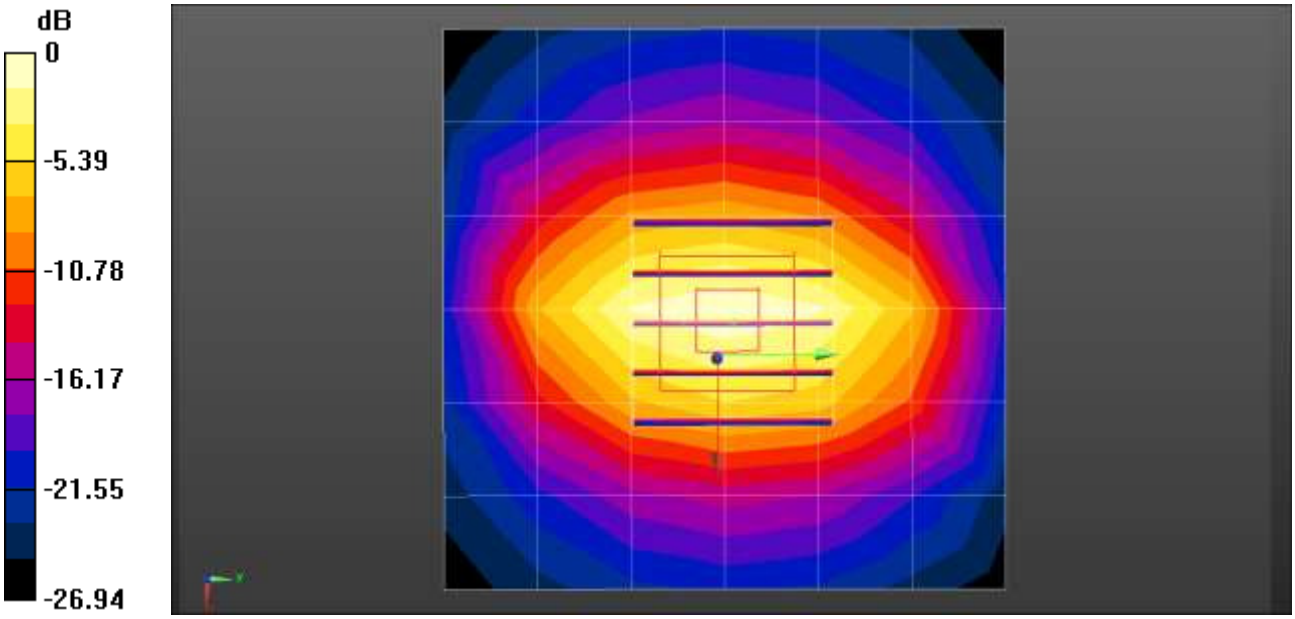

0 dB = 3.07 W/kg = 4.87 dBW/kg

■ Verification Data (1 900 MHz Head)

Test Laboratory:	HCT CO., LTD
Input Power	50 mW
Liquid Temp:	21.6 ℃
Test Date:	02/28/2018

DUT: Dipole 1900 MHz D1900V2; Type: D1900V2

Communication System: UID 0, CW (0); Frequency: 1900 MHz;Duty Cycle: 1:1
Medium parameters used: f = 1900 MHz; σ = 1.38 S/m; ε_r = 40.2; ρ = 1000 kg/m^3
Phantom section: Flat Section

DASY5 Configuration:

- Probe: EX3DV4 - SN7370; ConvF(8.27, 8.27, 8.27); Calibrated: 2017-08-22;
- Sensor-Surface: 1.4mm (Mechanical Surface Detection)
- Electronics: DAE4 Sn1225; Calibrated: 2017-12-14
- Phantom: Twin-SAM
- Measurement SW: DASY52, Version 52.8 (8);

1 900 MHz Head Verification/Area Scan (7x7x1): Measurement grid: dx=15mm, dy=15mm
Maximum value of SAR (measured) = 3.04 W/kg

1 900 MHz Head Verification/Zoom Scan (5x5x7)/Cube 0: Measurement grid: dx=8mm, dy=8mm, dz=5mm
Reference Value = 48.62 V/m; Power Drift = 0.01 dB
Peak SAR (extrapolated) = 3.78 W/kg
SAR(1 g) = 1.99 W/kg; SAR(10 g) = 1.02 W/kg
Maximum value of SAR (measured) = 3.13 W/kg

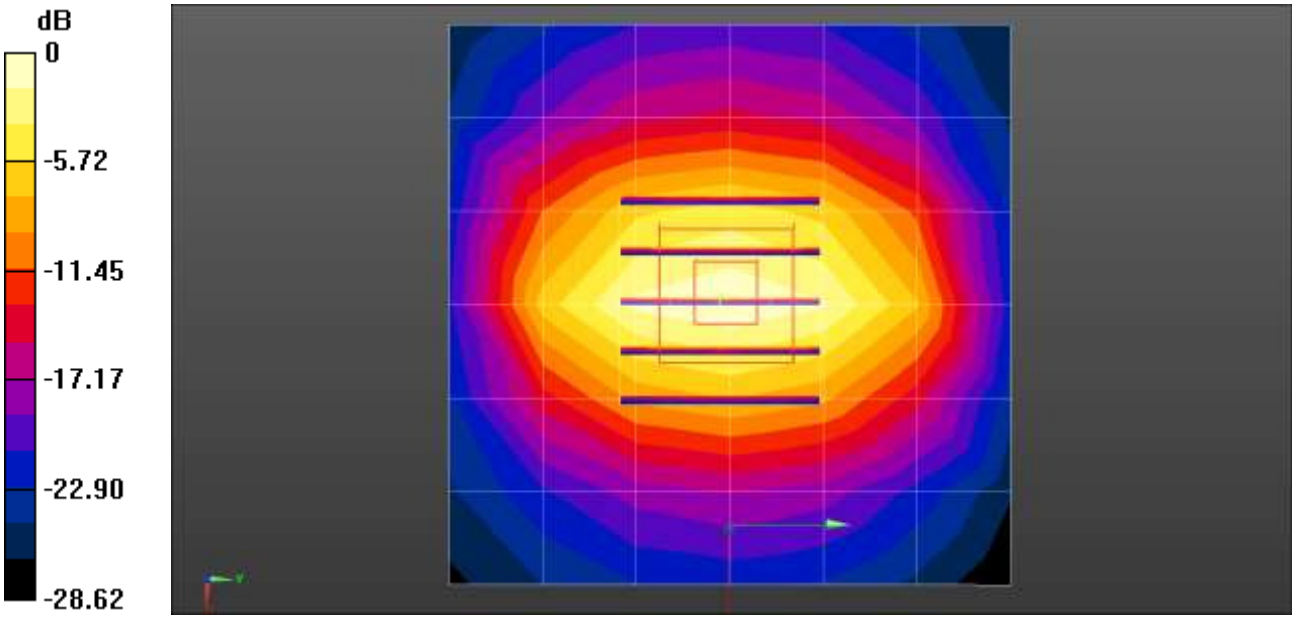

0 dB = 3.04 W/kg = 4.83 dBW/kg

■ Verification Data (1 900 MHz Body)

Test Laboratory: HCT CO., LTD
Input Power 50 mW
Liquid Temp: 19.7 ℃
Test Date: 03/01/2018

DUT: Dipole 1900 MHz D1900V2; Type: D1900V2

Communication System: UID 0, CW (0); Frequency: 1900 MHz;Duty Cycle: 1:1
Medium parameters used: f = 1900 MHz; σ = 1.506 S/m; ε_r = 53.32; ρ = 1000 kg/m^3
Phantom section: Center Section

DASY5 Configuration:

- Probe: EX3DV4 - SN7370; ConvF(7.91, 7.91, 7.91); Calibrated: 2017-08-22;
- Sensor-Surface: 1.4mm (Mechanical Surface Detection)
- Electronics: DAE4 Sn1225; Calibrated: 2017-12-14
- Phantom: MFP
- Measurement SW: DASY52, Version 52.8 (8);

1 900 MHz Body Verification/Area Scan (7x7x1): Measurement grid: dx=15mm, dy=15mm
Maximum value of SAR (measured) = 3.15 W/kg

1 900 MHz Body Verification/Zoom Scan (5x5x7)/Cube 0: Measurement grid: dx=8mm, dy=8mm, dz=5mm
Reference Value = 47.25 V/m; Power Drift = 0.01 dB
Peak SAR (extrapolated) = 3.72 W/kg
SAR(1 g) = 2.08 W/kg; SAR(10 g) = 1.07 W/kg
Maximum value of SAR (measured) = 3.14 W/kg

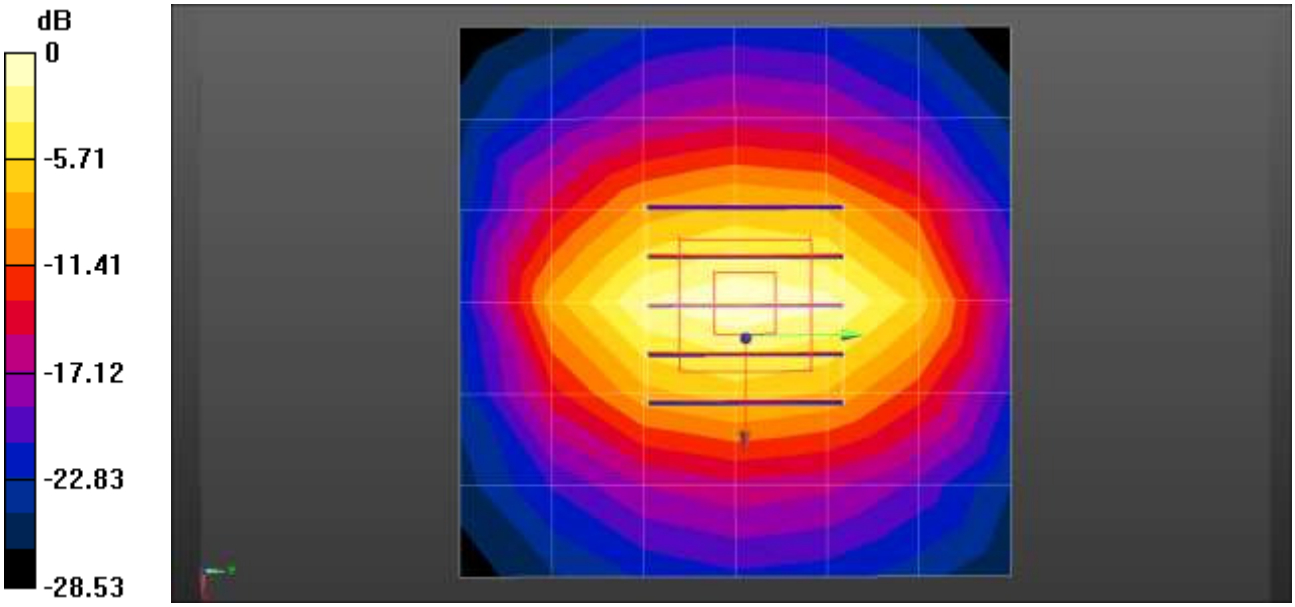

0 dB = 3.15 W/kg = 4.98 dBW/kg

■ Verification Data (2 450 MHz Head)

Test Laboratory:	HCT CO., LTD
Input Power	50 mW
Liquid Temp:	21.5 ℃
Test Date:	03/08/2018

DUT: Dipole 2450 MHz D2450V2; Type: D2450V2

Communication System: UID 0, CW (0); Frequency: 2450 MHz;Duty Cycle: 1:1
Medium parameters used: f = 2450 MHz; σ = 1.833 S/m; ε_r = 39.318; ρ = 1000 kg/m^3
Phantom section: Flat Section

DASY5 Configuration:

- Probe: EX3DV4 - SN3967; ConvF(7.35, 7.35, 7.35); Calibrated: 2018-01-24;
- Sensor-Surface: 1.4mm (Mechanical Surface Detection)
- Electronics: DAE4 Sn1417; Calibrated: 2018-01-16
- Phantom: SAM
- Measurement SW: DASY52, Version 52.8 (8);

2450MHz Head Verification/Area Scan (8x8x1): Measurement grid: dx=12mm, dy=12mm
Maximum value of SAR (measured) = 2.96 W/kg

2450MHz Head Verification/Zoom Scan (7x7x7)/Cube 0: Measurement grid: dx=5mm, dy=5mm, dz=5mm
Reference Value = 50.65 V/m; Power Drift = -0.12 dB
Peak SAR (extrapolated) = 5.39 W/kg
SAR(1 g) = 2.61 W/kg; SAR(10 g) = 1.24 W/kg
Maximum value of SAR (measured) = 4.41 W/kg

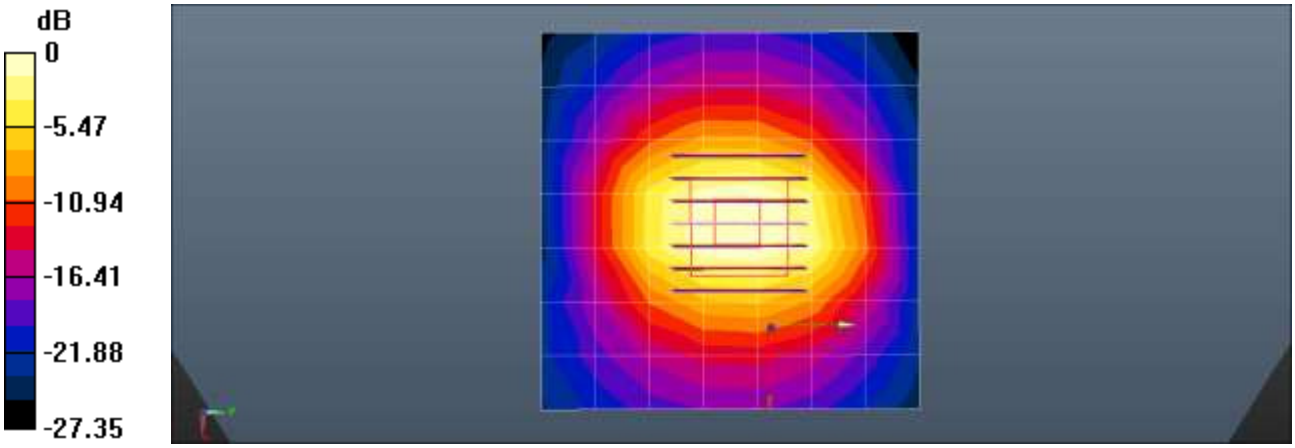

0 dB = 2.96 W/kg = 4.71 dBW/kg

Verification Data (2 450 MHz Body)

Test Laboratory:	HCT CO., LTD
Input Power	50 mW
Liquid Temp:	20.3 ℃
Test Date:	03/09/2018

DUT: Dipole 2450 MHz D2450V2; Type: D2450V2

Communication System: UID 0, CW; Frequency: 2450 MHz;Duty Cycle: 1:1
Medium parameters used: f = 2450 MHz; σ = 1.926 S/m; ε_r = 52.72; ρ = 1000 kg/m^3
Phantom section: Center Section

DASY5 Configuration:

- Probe: EX3DV4 - SN3967; ConvF(7.37, 7.37, 7.37); Calibrated: 2018-01-24;
- Sensor-Surface: 1.4mm (Mechanical Surface Detection)
- Electronics: DAE4 Sn1417; Calibrated: 2018-01-16
- Phantom: Triple Phantom
- Measurement SW: DASY52, Version 52.8 (8);

2450MHz Body Verification/Area Scan (9x9x1): Measurement grid: dx=12mm, dy=12mm
Maximum value of SAR (measured) = 3.88 W/kg

2450MHz Body Verification/Zoom Scan (7x7x7)/Cube 0: Measurement grid: dx=5mm, dy=5mm, dz=5mm
Reference Value = 46.51 V/m; Power Drift = 0.01 dB
Peak SAR (extrapolated) = 5.03 W/kg
SAR(1 g) = 2.52 W/kg; SAR(10 g) = 1.19 W/kg
Maximum value of SAR (measured) = 4.14 W/kg

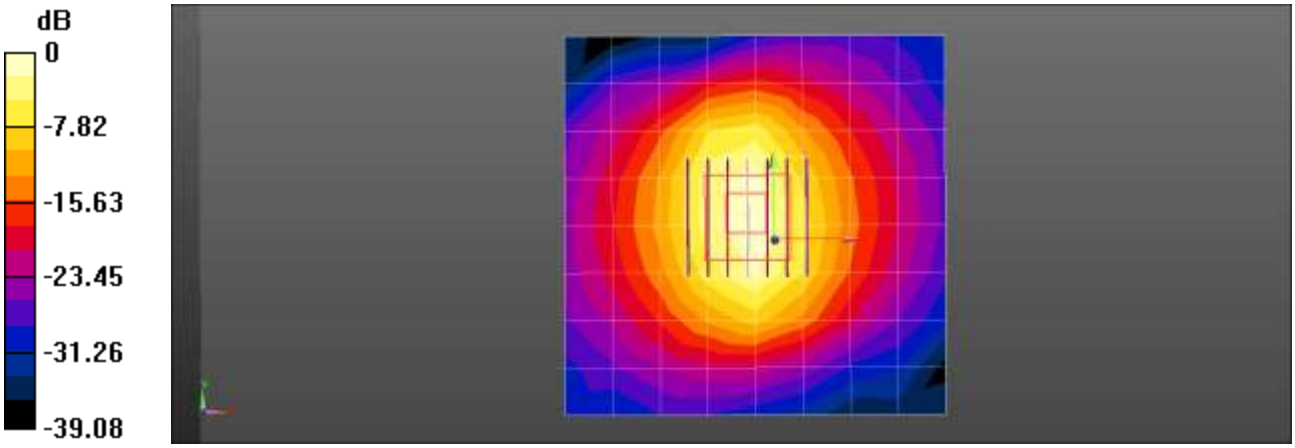

0 dB = 3.88 W/kg = 5.89 dBW/kg

■ Verification Data (2 600 MHz Head)

Test Laboratory:	HCT CO., LTD
Input Power	50 mW
Liquid Temp:	22.1 ℃
Test Date:	03/05/2018

DUT: Dipole 2600 MHz D2600V2; Type: D2600V2

Communication System: UID 0, CW (0); Frequency: 2600 MHz;Duty Cycle: 1:1
Medium parameters used: f = 2600 MHz; σ = 1.998 S/m; ε_r = 38.642; ρ = 1000 kg/m^3
Phantom section: Flat Section

DASY Configuration:

- Probe: EX3DV4 - SN3967; ConvF(7.15, 7.15, 7.15); Calibrated: 2018-01-24;
- Sensor-Surface: 1.4mm (Mechanical Surface Detection)
- Electronics: DAE4 Sn1417; Calibrated: 2018-01-16
- Phantom: SAM
- Measurement SW: DASY52, Version 52.8 (8);

2600MHz Head Verification/Area Scan (9x9x1): Measurement grid: dx=12mm, dy=12mm
Maximum value of SAR (measured) = 5.65 W/kg

2600MHz Head Verification/Zoom Scan (7x7x7)/Cube 0: Measurement grid: dx=5mm, dy=5mm, dz=5mm
Reference Value = 55.09 V/m; Power Drift = -0.03 dB
Peak SAR (extrapolated) = 7.45 W/kg
SAR(1 g) = 2.82 W/kg; SAR(10 g) = 1.12 W/kg
Maximum value of SAR (measured) = 5.71 W/kg

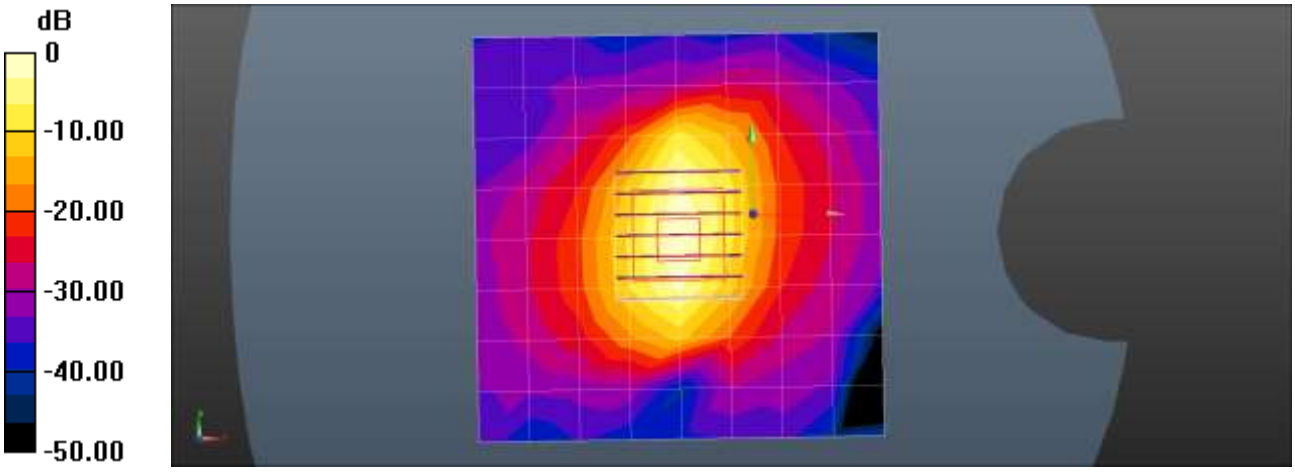

0 dB = 5.65 W/kg = 7.52 dBW/kg

■ Verification Data (2 600 MHz Body)

Test Laboratory:	HCT CO., LTD
Input Power	50 mW
Liquid Temp:	22.1 ℃
Test Date:	03/05/2018

DUT: Dipole 2600 MHz D2600V2; Type: D2600V2

Communication System: UID 0, CW; Frequency: 2600 MHz;Duty Cycle: 1:1
Medium parameters used: f = 2600 MHz; σ = 2.151 S/m; ε_r = 50.915; ρ = 1000 kg/m^3
Phantom section: Center Section

DASY5 Configuration:

- Probe: EX3DV4 - SN3967; ConvF(7.15, 7.15, 7.15); Calibrated: 2018-01-24;
- Sensor-Surface: 1.4mm (Mechanical Surface Detection)
- Electronics: DAE4 Sn1417; Calibrated: 2018-01-16
- Phantom: Triple Phantom
- Measurement SW: DASY52, Version 52.8 (8);

2600MHz Body Verification/Area Scan (9x9x1): Measurement grid: dx=12mm, dy=12mm
Maximum value of SAR (measured) = 4.11 W/kg

2600MHz Body Verification/Zoom Scan (7x7x7)/Cube 0: Measurement grid: dx=5mm, dy=5mm, dz=5mm
Reference Value = 45.18 V/m; Power Drift = -0.17 dB
Peak SAR (extrapolated) = 5.61 W/kg
SAR(1 g) = 2.72 W/kg; SAR(10 g) = 1.2 W/kg
Maximum value of SAR (measured) = 4.55 W/kg

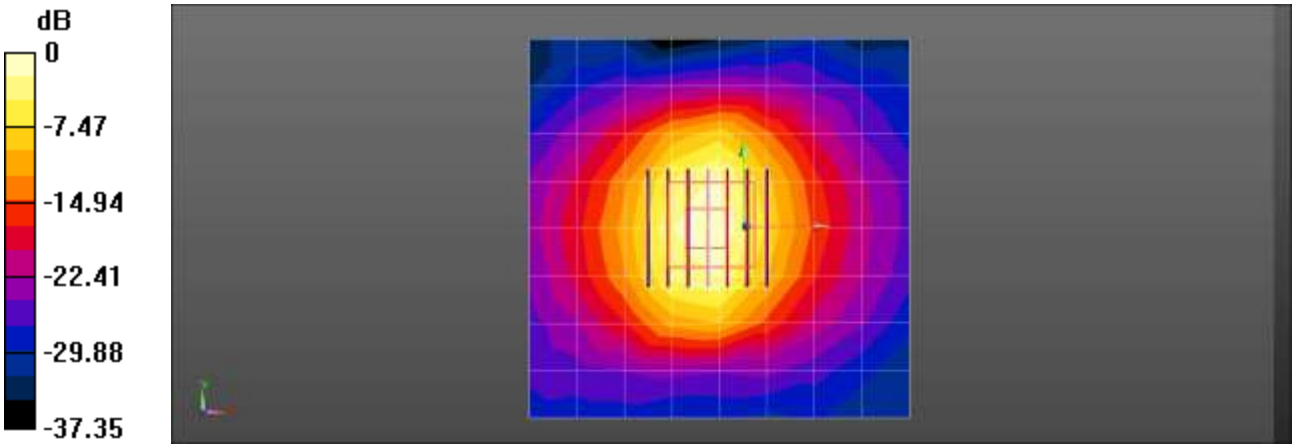

0 dB = 4.11 W/kg = 6.14 dBW/kg

Attachment 3. – Probe Calibration Data

Calibration Laboratory of
Schmid & Partner
Engineering AG
Zeughausstrasse 43, 8004 Zurich, Switzerland

S Schweizerischer Kalibrierdienst
C Service suisse d'étalonnage
S Servizio svizzero di taratura
Swiss Calibration Service

Accredited by the Swiss Accreditation Service (SAS)
The Swiss Accreditation Service is one of the signatories to the EA Multilateral Agreement for the recognition of calibration certificates

Accreditation No.: SCS 0108

Client HCT (Dymstec)

Certificate No: EX3-3967_Jan18

CALIBRATION CERTIFICATE

Object: EX3DV4 - SN:3967

Calibration procedure(s): QA CAL-01.v9, QA CAL-12.v9, QA CAL-14.v4, QA CAL-23.v5, QA CAL-25.v6
Calibration procedure for dosimetric E-field probes

Calibration date: January 24, 2018

This calibration certificate documents the traceability to national standards, which realize the physical units of measurements (SI). The measurements and the uncertainties with confidence probability are given on the following pages and are part of the certificate.

All calibrations have been conducted in the closed laboratory facility: environment temperature (22 ± 3)°C and humidity < 70%.

Calibration Equipment used (M&TE critical for calibration)

Primary Standards	ID	Cal Date (Certificate No.)	Scheduled Calibration
Power meter NRP	SN: 104778	04-Apr-17 (No. 217-02521/02522)	Apr-18
Power sensor NRP-Z91	SN: 103244	04-Apr-17 (No. 217-02521)	Apr-18
Power sensor NRP-Z91	SN: 103245	04-Apr-17 (No. 217-02525)	Apr-18
Reference 20 dB Attenuator	SN: S5277 (20x)	07-Apr-17 (No. 217-02528)	Apr-18
Reference Probe ES3DV2	SN: 3013	30-Dec-17 (No. ES3-3013_Dec17)	Dec-18
DAE4	SN: 660	21-Dec-17 (No. DAE4-660_Dec17)	Dec-18
Secondary Standards	ID	Check Date (in house)	Scheduled Check
Power meter E4419B	SN: GB41293874	06-Apr-16 (in house check Jun-16)	In house check: Jun-18
Power sensor E4412A	SN: MY41498087	06-Apr-16 (in house check Jun-16)	In house check: Jun-18
Power sensor E4412A	SN: 000110210	06-Apr-16 (in house check Jun-16)	In house check: Jun-18
RF generator HP 8648C	SN: US3642U01700	04-Aug-99 (in house check Jun-16)	In house check: Jun-18
Network Analyzer HP 8753E	SN: US37390585	18-Oct-01 (in house check Oct-17)	In house check: Oct-18

	Name	Function	Signature
Calibrated by:	Jelon Kastrati	Laboratory Technician	
Approved by:	Katja Pokovic	Technical Manager	

Issued: January 24, 2018

This calibration certificate shall not be reproduced except in full without written approval of the laboratory.

결재	담당자	확인자

Certificate No: EX3-3967_Jan18 Page 1 of 39

Calibration Laboratory of
Schmid & Partner
Engineering AG
Zeughausstrasse 43, 8004 Zurich, Switzerland

S Schweizerischer Kalibrierdienst
C Service suisse d'étalonnage
S Servizio svizzero di taratura
Swiss Calibration Service

Accredited by the Swiss Accreditation Service (SAS)
The Swiss Accreditation Service is one of the signatories to the EA Multilateral Agreement for the recognition of calibration certificates

Accreditation No.: SCS 0108

Glossary:

TSL	tissue simulating liquid
NORMx,y,z	sensitivity in free space
ConvF	sensitivity in TSL / NORMx,y,z
DCP	diode compression point
CF	crest factor (1/duty_cycle) of the RF signal
A, B, C, D	modulation dependent linearization parameters
Polarization φ	φ rotation around probe axis
Polarization ϑ	ϑ rotation around an axis that is in the plane normal to probe axis (at measurement center), i.e., ϑ = 0 is normal to probe axis
Connector Angle	information used in DASY system to align probe sensor X to the robot coordinate system

Calibration is Performed According to the Following Standards:

a) IEEE Std 1528-2013, "IEEE Recommended Practice for Determining the Peak Spatial-Averaged Specific Absorption Rate (SAR) in the Human Head from Wireless Communications Devices: Measurement Techniques", June 2013
b) IEC 62209-1, ", "Measurement procedure for the assessment of Specific Absorption Rate (SAR) from hand-held and body-mounted devices used next to the ear (frequency range of 300 MHz to 6 GHz)", July 2016
c) IEC 62209-2, "Procedure to determine the Specific Absorption Rate (SAR) for wireless communication devices used in close proximity to the human body (frequency range of 30 MHz to 6 GHz)", March 2010
d) KDB 865664, "SAR Measurement Requirements for 100 MHz to 6 GHz"

Methods Applied and Interpretation of Parameters:

- *NORMx,y,z:* Assessed for E-field polarization ϑ = 0 (f ≤ 900 MHz in TEM-cell; f > 1800 MHz: R22 waveguide). NORMx,y,z are only intermediate values, i.e., the uncertainties of NORMx,y,z does not affect the E^2-field uncertainty inside TSL (see below *ConvF*).
- *NORM(f)x,y,z = NORMx,y,z * frequency_response* (see Frequency Response Chart). This linearization is implemented in DASY4 software versions later than 4.2. The uncertainty of the frequency response is included in the stated uncertainty of *ConvF*.
- *DCPx,y,z:* DCP are numerical linearization parameters assessed based on the data of power sweep with CW signal (no uncertainty required). DCP does not depend on frequency nor media.
- *PAR:* PAR is the Peak to Average Ratio that is not calibrated but determined based on the signal characteristics
- *Ax,y,z; Bx,y,z; Cx,y,z; Dx,y,z; VRx,y,z: A, B, C, D* are numerical linearization parameters assessed based on the data of power sweep for specific modulation signal. The parameters do not depend on frequency nor media. *VR* is the maximum calibration range expressed in RMS voltage across the diode.
- *ConvF and Boundary Effect Parameters:* Assessed in flat phantom using E-field (or Temperature Transfer Standard for f ≤ 800 MHz) and inside waveguide using analytical field distributions based on power measurements for f > 800 MHz. The same setups are used for assessment of the parameters applied for boundary compensation (alpha, depth) of which typical uncertainty values are given. These parameters are used in DASY4 software to improve probe accuracy close to the boundary. The sensitivity in TSL corresponds to *NORMx,y,z * ConvF* whereby the uncertainty corresponds to that given for *ConvF*. A frequency dependent *ConvF* is used in DASY version 4.4 and higher which allows extending the validity from ± 50 MHz to ± 100 MHz.
- *Spherical isotropy (3D deviation from isotropy)*: in a field of low gradients realized using a flat phantom exposed by a patch antenna.
- *Sensor Offset*: The sensor offset corresponds to the offset of virtual measurement center from the probe tip (on probe axis). No tolerance required.
- *Connector Angle*: The angle is assessed using the information gained by determining the *NORMx* (no uncertainty required).

Probe EX3DV4

SN:3967

Manufactured: September 30, 2013
Calibrated: January 24, 2018

Calibrated for DASY/EASY Systems
(Note: non-compatible with DASY2 system!)

DASY/EASY - Parameters of Probe: EX3DV4 - SN:3967

Basic Calibration Parameters

	Sensor X	Sensor Y	Sensor Z	Unc (k=2)
Norm ($\mu V/(V/m)^2$)[A]	0.53	0.40	0.47	± 10.1 %
DCP (mV)[B]	100.4	99.6	100.4	

Modulation Calibration Parameters

UID	Communication System Name		A dB	B dB√µV	C	D dB	VR mV	Unc[E] (k=2)
0	CW	X	0.0	0.0	1.0	0.00	147.4	±3.3 %
		Y	0.0	0.0	1.0		142.4	
		Z	0.0	0.0	1.0		157.7	

Note: For details on UID parameters see Appendix.

Sensor Model Parameters

	C1 fF	C2 fF	α V^{-1}	T1 $ms.V^{-2}$	T2 $ms.V^{-1}$	T3 ms	T4 V^{-2}	T5 V^{-1}	T6
X	54.07	402.4	35.92	19.15	0.430	5.100	0.503	0.496	1.008
Y	43.46	332.9	37.38	9.349	0.777	5.046	0.000	0.383	1.010
Z	40.68	301.8	35.42	12.37	0.276	5.100	0.334	0.361	1.005

The reported uncertainty of measurement is stated as the standard uncertainty of measurement multiplied by the coverage factor k=2, which for a normal distribution corresponds to a coverage probability of approximately 95%.

[A] The uncertainties of Norm X,Y,Z do not affect the E^2-field uncertainty inside TSL (see Pages 5 and 6).
[B] Numerical linearization parameter: uncertainty not required.
[E] Uncertainty is determined using the max. deviation from linear response applying rectangular distribution and is expressed for the square of the field value.

DASY/EASY - Parameters of Probe: EX3DV4 - SN:3967

Calibration Parameter Determined in Head Tissue Simulating Media

f (MHz) [C]	Relative Permittivity [F]	Conductivity (S/m) [F]	ConvF X	ConvF Y	ConvF Z	Alpha [G]	Depth [G] (mm)	Unc (k=2)
600	42.7	0.88	10.14	10.14	10.14	0.08	1.15	± 13.3 %
750	41.9	0.89	9.99	9.99	9.99	0.56	0.82	± 12.0 %
835	41.5	0.90	9.69	9.69	9.69	0.49	0.83	± 12.0 %
900	41.5	0.97	9.46	9.46	9.46	0.46	0.85	± 12.0 %
1450	40.5	1.20	8.72	8.72	8.72	0.50	0.80	± 12.0 %
1750	40.1	1.37	8.47	8.47	8.47	0.33	0.85	± 12.0 %
1900	40.0	1.40	8.14	8.14	8.14	0.30	0.84	± 12.0 %
2450	39.2	1.80	7.35	7.35	7.35	0.36	0.81	± 12.0 %
2600	39.0	1.96	7.15	7.15	7.15	0.34	0.86	± 12.0 %
5250	35.9	4.71	5.41	5.41	5.41	0.30	1.80	± 13.1 %
5600	35.5	5.07	4.89	4.89	4.89	0.40	1.80	± 13.1 %
5750	35.4	5.22	5.05	5.05	5.05	0.40	1.80	± 13.1 %

[C] Frequency validity above 300 MHz of ± 100 MHz only applies for DASY v4.4 and higher (see Page 2), else it is restricted to ± 50 MHz. The uncertainty is the RSS of the ConvF uncertainty at calibration frequency and the uncertainty for the indicated frequency band. Frequency validity below 300 MHz is ± 10, 25, 40, 50 and 70 MHz for ConvF assessments at 30, 64, 128, 150 and 220 MHz respectively. Above 5 GHz frequency validity can be extended to ± 110 MHz.

[F] At frequencies below 3 GHz, the validity of tissue parameters (ε and σ) can be relaxed to ± 10% if liquid compensation formula is applied to measured SAR values. At frequencies above 3 GHz, the validity of tissue parameters (ε and σ) is restricted to ± 5%. The uncertainty is the RSS of the ConvF uncertainty for indicated target tissue parameters.

[G] Alpha/Depth are determined during calibration. SPEAG warrants that the remaining deviation due to the boundary effect after compensation is always less than ± 1% for frequencies below 3 GHz and below ± 2% for frequencies between 3-6 GHz at any distance larger than half the probe tip diameter from the boundary.

DASY/EASY - Parameters of Probe: EX3DV4 - SN:3967

Calibration Parameter Determined in Body Tissue Simulating Media

f (MHz) [C]	Relative Permittivity [F]	Conductivity (S/m) [F]	ConvF X	ConvF Y	ConvF Z	Alpha [G]	Depth [G] (mm)	Unc (k=2)
600	56.1	0.95	10.32	10.32	10.32	0.07	1.15	± 13.3 %
750	55.5	0.96	9.82	9.82	9.82	0.46	0.87	± 12.0 %
835	55.2	0.97	9.58	9.58	9.58	0.34	0.93	± 12.0 %
1750	53.4	1.49	7.98	7.98	7.98	0.37	0.84	± 12.0 %
1900	53.3	1.52	7.68	7.68	7.68	0.44	0.83	± 12.0 %
2450	52.7	1.95	7.37	7.37	7.37	0.35	0.87	± 12.0 %
2600	52.5	2.16	7.15	7.15	7.15	0.27	0.97	± 12.0 %
5250	48.9	5.36	4.77	4.77	4.77	0.35	1.90	± 13.1 %
5600	48.5	5.77	4.19	4.19	4.19	0.40	1.90	± 13.1 %
5750	48.3	5.94	4.35	4.35	4.35	0.40	1.90	± 13.1 %

[C] Frequency validity above 300 MHz of ± 100 MHz only applies for DASY v4.4 and higher (see Page 2), else it is restricted to ± 50 MHz. The uncertainty is the RSS of the ConvF uncertainty at calibration frequency and the uncertainty for the indicated frequency band. Frequency validity below 300 MHz is ± 10, 25, 40, 50 and 70 MHz for ConvF assessments at 30, 64, 128, 150 and 220 MHz respectively. Above 5 GHz frequency validity can be extended to ± 110 MHz.

[F] At frequencies below 3 GHz, the validity of tissue parameters (ε and σ) can be relaxed to ± 10% if liquid compensation formula is applied to measured SAR values. At frequencies above 3 GHz, the validity of tissue parameters (ε and σ) is restricted to ± 5%. The uncertainty is the RSS of the ConvF uncertainty for indicated target tissue parameters.

[G] Alpha/Depth are determined during calibration. SPEAG warrants that the remaining deviation due to the boundary effect after compensation is always less than ± 1% for frequencies below 3 GHz and below ± 2% for frequencies between 3-6 GHz at any distance larger than half the probe tip diameter from the boundary.

EX3DV4– SN:3967 January 24, 2018

Frequency Response of E-Field
(TEM-Cell:ifi110 EXX, Waveguide: R22)

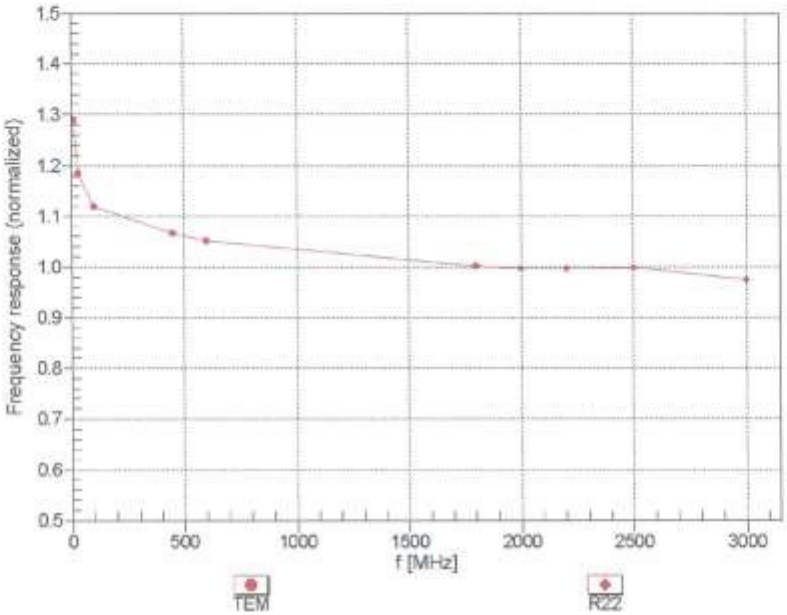

Uncertainty of Frequency Response of E-field: ± 6.3% (k=2)

Certificate No: EX3-3967_Jan18 Page 7 of 39

EX3DV4– SN:3967 January 24, 2018

Receiving Pattern (ϕ), ϑ = 0°

f=600 MHz,TEM

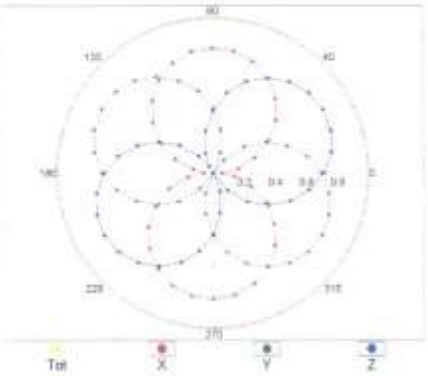

f=1800 MHz,R22

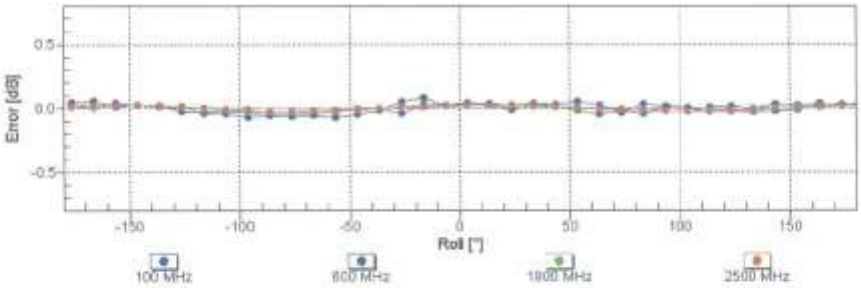

Uncertainty of Axial Isotropy Assessment: ± 0.5% (k=2)

Certificate No: EX3-3967_Jan18 Page 8 of 39

EX3DV4– SN:3967 January 24, 2018

Dynamic Range f(SAR$_{head}$)
(TEM cell , f_{eval}= 1900 MHz)

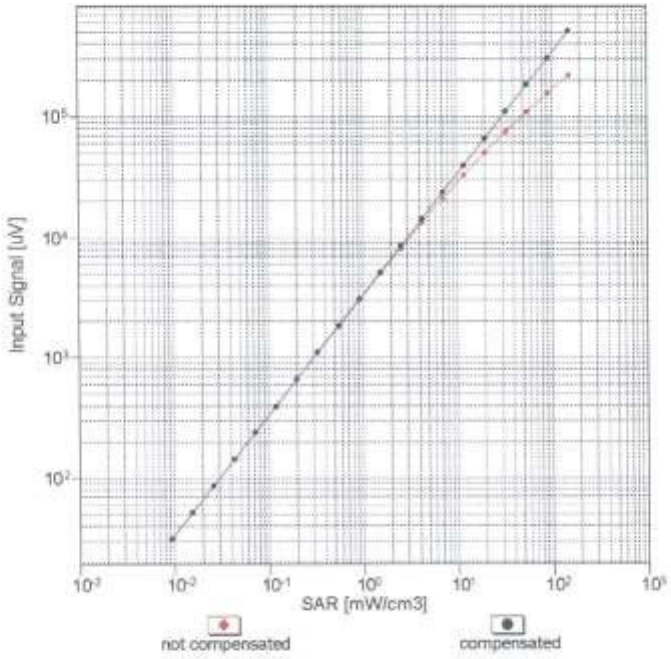

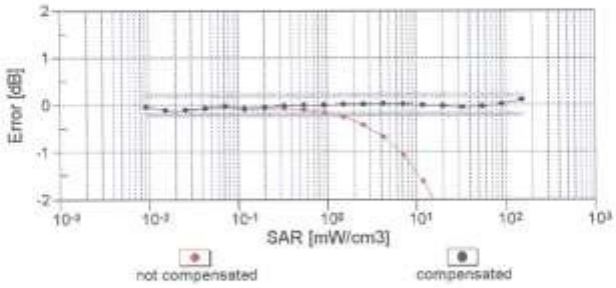

Uncertainty of Linearity Assessment: ± 0.6% (k=2)

Certificate No: EX3-3967_Jan18 Page 9 of 39

EX3DV4– SN:3967 January 24, 2018

Conversion Factor Assessment

f = 835 MHz,WGLS R9 (H_convF)

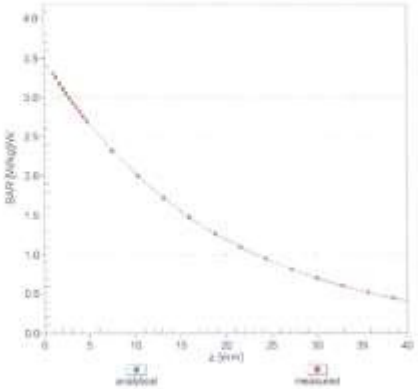

f = 1900 MHz,WGLS R22 (H_convF)

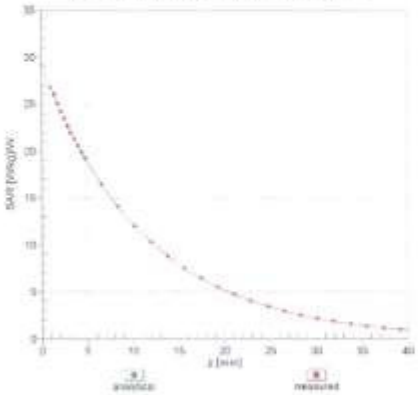

Deviation from Isotropy in Liquid

Error (ϕ, ϑ), f = 900 MHz

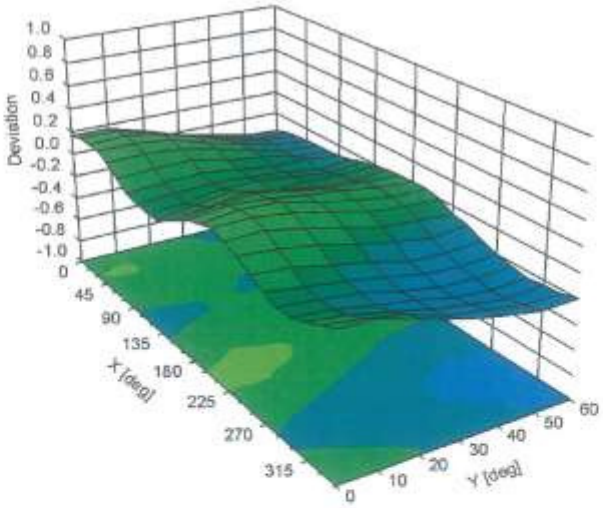

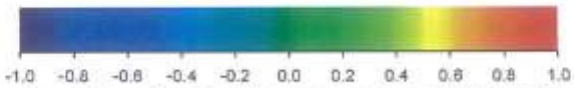

Uncertainty of Spherical Isotropy Assessment: ± 2.6% (k=2)

Certificate No: EX3-3967_Jan18 Page 10 of 39

DASY/EASY - Parameters of Probe: EX3DV4 - SN:3967

Other Probe Parameters

Sensor Arrangement	Triangular
Connector Angle (°)	-26.4
Mechanical Surface Detection Mode	enabled
Optical Surface Detection Mode	disabled
Probe Overall Length	337 mm
Probe Body Diameter	10 mm
Tip Length	9 mm
Tip Diameter	2.5 mm
Probe Tip to Sensor X Calibration Point	1 mm
Probe Tip to Sensor Y Calibration Point	1 mm
Probe Tip to Sensor Z Calibration Point	1 mm
Recommended Measurement Distance from Surface	1.4 mm

EX3DV4– SN:3967

January 24, 2018

Appendix: Modulation Calibration Parameters

UID	Communication System Name		A dB	B dB√μV	C	D dB	VR mV	Max Unc[E] (k=2)
0	CW	X	0.00	0.00	1.00	0.00	147.4	± 3.3 %
		Y	0.00	0.00	1.00		142.4	
		Z	0.00	0.00	1.00		157.7	
10010-CAA	SAR Validation (Square, 100ms, 10ms)	X	100.00	107.30	23.58	10.00	20.0	± 9.6 %
		Y	2.23	65.02	9.86		20.0	
		Z	47.59	98.79	21.25		20.0	
10011-CAB	UMTS-FDD (WCDMA)	X	4.28	95.71	28.37	0.00	150.0	± 9.6 %
		Y	1.12	70.36	16.73		150.0	
		Z	1.42	74.11	19.09		150.0	
10012-CAB	IEEE 802.11b WiFi 2.4 GHz (DSSS, 1 Mbps)	X	1.41	68.87	19.43	0.41	150.0	± 9.6 %
		Y	1.12	64.48	15.89		150.0	
		Z	1.25	65.78	16.94		150.0	
10013-CAB	IEEE 802.11g WiFi 2.4 GHz (DSSS-OFDM, 6 Mbps)	X	5.05	67.42	17.94	1.46	150.0	± 9.6 %
		Y	4.78	66.76	17.23		150.0	
		Z	4.86	67.23	17.56		150.0	
10021-DAC	GSM-FDD (TDMA, GMSK)	X	100.00	119.73	30.10	9.39	50.0	± 9.6 %
		Y	100.00	111.86	26.36		50.0	
		Z	100.00	120.34	30.11		50.0	
10023-DAC	GPRS-FDD (TDMA, GMSK, TN 0)	X	100.00	119.28	29.93	9.57	50.0	± 9.6 %
		Y	100.00	111.51	26.26		50.0	
		Z	100.00	119.40	29.72		50.0	
10024-DAC	GPRS-FDD (TDMA, GMSK, TN 0-1)	X	100.00	121.39	29.98	6.56	60.0	± 9.6 %
		Y	100.00	110.47	24.52		60.0	
		Z	100.00	124.97	31.10		60.0	
10025-DAC	EDGE-FDD (TDMA, 8PSK, TN 0)	X	14.78	114.55	47.24	12.57	50.0	± 9.6 %
		Y	3.83	67.18	24.12		50.0	
		Z	6.35	86.12	35.58		50.0	
10026-DAC	EDGE-FDD (TDMA, 8PSK, TN 0-1)	X	34.52	129.10	46.09	9.56	60.0	± 9.6 %
		Y	8.13	89.53	31.76		60.0	
		Z	10.64	99.51	36.91		60.0	
10027-DAC	GPRS-FDD (TDMA, GMSK, TN 0-1-2)	X	100.00	126.35	31.44	4.80	80.0	± 9.6 %
		Y	100.00	110.43	23.65		80.0	
		Z	100.00	132.36	33.48		80.0	
10028-DAC	GPRS-FDD (TDMA, GMSK, TN 0-1-2-3)	X	100.00	135.11	34.48	3.55	100.0	± 9.6 %
		Y	100.00	110.88	23.09		100.0	
		Z	100.00	143.01	37.16		100.0	
10029-DAC	EDGE-FDD (TDMA, 8PSK, TN 0-1-2)	X	12.48	101.46	35.96	7.80	80.0	± 9.6 %
		Y	5.21	79.77	26.83		80.0	
		Z	5.97	84.44	29.75		80.0	
10030-CAA	IEEE 802.15.1 Bluetooth (GFSK, DH1)	X	100.00	121.89	29.78	5.30	70.0	± 9.6 %
		Y	100.00	108.45	23.10		70.0	
		Z	100.00	125.46	30.81		70.0	
10031-CAA	IEEE 802.15.1 Bluetooth (GFSK, DH3)	X	100.00	163.21	44.31	1.88	100.0	± 9.6 %
		Y	100.00	99.31	16.99		100.0	
		Z	100.00	162.18	43.01		100.0	

EX3DV4– SN:3967 January 24, 2018

10032-CAA	IEEE 802.15.1 Bluetooth (GFSK, DH5)	X	100.00	228.69	68.55	1.17	100.0	± 9.6 %
		Y	100.00	87.87	11.77		100.0	
		Z	100.00	203.10	57.42		100.0	
10033-CAA	IEEE 802.15.1 Bluetooth (PI/4-DQPSK, DH1)	X	100.00	136.10	38.32	5.30	70.0	± 9.6 %
		Y	22.57	104.39	27.81		70.0	
		Z	100.00	134.24	36.91		70.0	
10034-CAA	IEEE 802.15.1 Bluetooth (PI/4-DQPSK, DH3)	X	100.00	137.52	37.35	1.88	100.0	± 9.6 %
		Y	5.15	85.06	20.45		100.0	
		Z	100.00	130.42	33.54		100.0	
10035-CAA	IEEE 802.15.1 Bluetooth (PI/4-DQPSK, DH5)	X	100.00	138.69	37.40	1.17	100.0	± 9.6 %
		Y	2.81	78.07	17.77		100.0	
		Z	100.00	129.67	32.77		100.0	
10036-CAA	IEEE 802.15.1 Bluetooth (8-DPSK, DH1)	X	100.00	136.58	38.54	5.30	70.0	± 9.6 %
		Y	49.28	116.55	31.01		70.0	
		Z	100.00	134.86	37.19		70.0	
10037-CAA	IEEE 802.15.1 Bluetooth (8-DPSK, DH3)	X	100.00	137.61	37.33	1.88	100.0	± 9.6 %
		Y	4.33	82.86	19.71		100.0	
		Z	100.00	130.50	33.53		100.0	
10038-CAA	IEEE 802.15.1 Bluetooth (8-DPSK, DH5)	X	100.00	139.66	37.83	1.17	100.0	± 9.6 %
		Y	2.95	79.07	18.28		100.0	
		Z	100.00	130.70	33.23		100.0	
10039-CAB	CDMA2000 (1xRTT, RC1)	X	100.00	136.43	36.12	0.00	150.0	± 9.6 %
		Y	2.46	76.55	16.72		150.0	
		Z	8.91	94.54	23.20		150.0	
10042-CAB	IS-54 / IS-136 FDD (TDMA/FDM, PI/4-DQPSK, Halfrate)	X	100.00	116.38	27.87	7.78	50.0	± 9.6 %
		Y	100.00	107.37	23.45		50.0	
		Z	100.00	117.64	28.08		50.0	
10044-CAA	IS-91/EIA/TIA-553 FDD (FDMA, FM)	X	0.03	60.00	47577.74	0.00	150.0	± 9.6 %
		Y	0.08	126.48	2.54		150.0	
		Z	0.00	108.93	1.67		150.0	
10048-CAA	DECT (TDD, TDMA/FDM, GFSK, Full Slot, 24)	X	100.00	120.22	31.45	13.80	25.0	± 9.6 %
		Y	13.56	83.69	20.06		25.0	
		Z	100.00	115.34	29.27		25.0	
10049-CAA	DECT (TDD, TDMA/FDM, GFSK, Double Slot, 12)	X	100.00	117.82	29.49	10.79	40.0	± 9.6 %
		Y	20.71	91.29	21.32		40.0	
		Z	100.00	116.32	28.63		40.0	
10056-CAA	UMTS-TDD (TD-SCDMA, 1.28 Mcps)	X	100.00	129.47	36.37	9.03	50.0	± 9.6 %
		Y	23.60	99.28	26.44		50.0	
		Z	100.00	128.02	35.26		50.0	
10058-DAC	EDGE-FDD (TDMA, 8PSK, TN 0-1-2-3)	X	7.80	90.14	31.02	6.55	100.0	± 9.6 %
		Y	4.09	75.24	24.18		100.0	
		Z	4.55	78.34	26.30		100.0	
10059-CAB	IEEE 802.11b WiFi 2.4 GHz (DSSS, 2 Mbps)	X	1.60	72.02	21.04	0.61	110.0	± 9.6 %
		Y	1.16	65.75	16.59		110.0	
		Z	1.32	67.45	17.92		110.0	
10060-CAB	IEEE 802.11b WiFi 2.4 GHz (DSSS, 5.5 Mbps)	X	100.00	157.20	44.38	1.30	110.0	± 9.6 %
		Y	100.00	141.28	36.65		110.0	
		Z	100.00	152.87	42.17		110.0	

Certificate No: EX3-3967_Jan18 Page 13 of 39

EX3DV4– SN:3967 January 24, 2018

10061-CAB	IEEE 802.11b WiFi 2.4 GHz (DSSS, 11 Mbps)	X	100.00	152.59	44.58	2.04	110.0	± 9.6 %
		Y	3.68	86.80	24.89		110.0	
		Z	8.38	103.98	31.76		110.0	
10062-CAC	IEEE 802.11a/h WiFi 5 GHz (OFDM, 6 Mbps)	X	4.87	67.50	17.40	0.49	100.0	± 9.6 %
		Y	4.59	66.77	16.68		100.0	
		Z	4.66	67.21	16.95		100.0	
10063-CAC	IEEE 802.11a/h WiFi 5 GHz (OFDM, 9 Mbps)	X	4.89	67.62	17.52	0.72	100.0	± 9.6 %
		Y	4.61	66.87	16.78		100.0	
		Z	4.68	67.33	17.07		100.0	
10064-CAC	IEEE 802.11a/h WiFi 5 GHz (OFDM, 12 Mbps)	X	5.20	67.87	17.72	0.86	100.0	± 9.6 %
		Y	4.88	67.10	16.99		100.0	
		Z	4.94	67.53	17.27		100.0	
10065-CAC	IEEE 802.11a/h WiFi 5 GHz (OFDM, 18 Mbps)	X	5.07	67.81	17.86	1.21	100.0	± 9.6 %
		Y	4.75	66.98	17.08		100.0	
		Z	4.82	67.44	17.40		100.0	
10066-CAC	IEEE 802.11a/h WiFi 5 GHz (OFDM, 24 Mbps)	X	5.09	67.84	18.04	1.46	100.0	± 9.6 %
		Y	4.76	66.99	17.23		100.0	
		Z	4.83	67.46	17.58		100.0	
10067-CAC	IEEE 802.11a/h WiFi 5 GHz (OFDM, 36 Mbps)	X	5.36	67.85	18.40	2.04	100.0	± 9.6 %
		Y	5.05	67.18	17.67		100.0	
		Z	5.13	67.67	18.04		100.0	
10068-CAC	IEEE 802.11a/h WiFi 5 GHz (OFDM, 48 Mbps)	X	5.43	68.01	18.68	2.55	100.0	± 9.6 %
		Y	5.09	67.16	17.86		100.0	
		Z	5.16	67.63	18.24		100.0	
10069-CAC	IEEE 802.11a/h WiFi 5 GHz (OFDM, 54 Mbps)	X	5.50	67.91	18.83	2.67	100.0	± 9.6 %
		Y	5.16	67.17	18.05		100.0	
		Z	5.23	67.64	18.43		100.0	
10071-CAB	IEEE 802.11g WiFi 2.4 GHz (DSSS/OFDM, 9 Mbps)	X	5.15	67.50	18.24	1.99	100.0	± 9.6 %
		Y	4.87	66.82	17.51		100.0	
		Z	4.96	67.31	17.88		100.0	
10072-CAB	IEEE 802.11g WiFi 2.4 GHz (DSSS/OFDM, 12 Mbps)	X	5.16	67.96	18.54	2.30	100.0	± 9.6 %
		Y	4.85	67.13	17.72		100.0	
		Z	4.93	67.65	18.13		100.0	
10073-CAB	IEEE 802.11g WiFi 2.4 GHz (DSSS/OFDM, 18 Mbps)	X	5.22	68.13	18.89	2.83	100.0	± 9.6 %
		Y	4.91	67.29	18.04		100.0	
		Z	5.00	67.85	18.50		100.0	
10074-CAB	IEEE 802.11g WiFi 2.4 GHz (DSSS/OFDM, 24 Mbps)	X	5.18	67.99	19.04	3.30	100.0	± 9.6 %
		Y	4.89	67.18	18.17		100.0	
		Z	4.99	67.75	18.65		100.0	
10075-CAB	IEEE 802.11g WiFi 2.4 GHz (DSSS/OFDM, 36 Mbps)	X	5.23	68.20	19.42	3.82	90.0	± 9.6 %
		Y	4.93	67.26	18.46		90.0	
		Z	5.01	67.81	18.96		90.0	
10076-CAB	IEEE 802.11g WiFi 2.4 GHz (DSSS/OFDM, 48 Mbps)	X	5.21	67.84	19.46	4.15	90.0	± 9.6 %
		Y	4.94	67.06	18.58		90.0	
		Z	5.03	67.61	19.09		90.0	
10077-CAB	IEEE 802.11g WiFi 2.4 GHz (DSSS/OFDM, 54 Mbps)	X	5.23	67.89	19.55	4.30	90.0	± 9.6 %
		Y	4.97	67.13	18.68		90.0	
		Z	5.06	67.69	19.20		90.0	

Certificate No: EX3-3967_Jan18 Page 14 of 39

EX3DV4– SN:3967 January 24, 2018

10081-CAB	CDMA2000 (1xRTT, RC3)	X	100.00	143.17	37.72	0.00	150.0	± 9.6 %
		Y	0.81	66.94	12.16		150.0	
		Z	1.80	77.43	17.40		150.0	
10082-CAB	IS-54 / IS-136 FDD (TDMA/FDM, PI/4-DQPSK, Fullrate)	X	0.84	60.00	5.03	4.77	80.0	± 9.6 %
		Y	0.58	59.38	3.90		80.0	
		Z	0.68	60.00	4.65		80.0	
10090-DAC	GPRS-FDD (TDMA, GMSK, TN 0-4)	X	100.00	121.41	30.01	6.56	60.0	± 9.6 %
		Y	100.00	110.56	24.58		60.0	
		Z	100.00	124.96	31.12		60.0	
10097-CAB	UMTS-FDD (HSDPA)	X	2.72	75.86	20.63	0.00	150.0	± 9.6 %
		Y	1.91	69.46	16.54		150.0	
		Z	2.16	71.48	17.75		150.0	
10098-CAB	UMTS-FDD (HSUPA, Subtest 2)	X	2.69	76.07	20.72	0.00	150.0	± 9.6 %
		Y	1.87	69.42	16.52		150.0	
		Z	2.12	71.49	17.77		150.0	
10099-DAC	EDGE-FDD (TDMA, 8PSK, TN 0-4)	X	35.13	129.51	46.20	9.56	60.0	± 9.6 %
		Y	8.18	89.65	31.80		60.0	
		Z	10.76	99.78	37.00		60.0	
10100-CAD	LTE-FDD (SC-FDMA, 100% RB, 20 MHz, QPSK)	X	4.52	77.38	20.47	0.00	150.0	± 9.6 %
		Y	3.21	71.36	17.32		150.0	
		Z	3.45	72.71	18.15		150.0	
10101-CAD	LTE-FDD (SC-FDMA, 100% RB, 20 MHz, 16-QAM)	X	3.69	70.31	17.90	0.00	150.0	± 9.6 %
		Y	3.21	67.88	16.26		150.0	
		Z	3.32	68.56	16.71		150.0	
10102-CAD	LTE-FDD (SC-FDMA, 100% RB, 20 MHz, 64-QAM)	X	3.76	70.01	17.85	0.00	150.0	± 9.6 %
		Y	3.31	67.85	16.35		150.0	
		Z	3.41	68.47	16.76		150.0	
10103-CAD	LTE-TDD (SC-FDMA, 100% RB, 20 MHz, QPSK)	X	9.61	83.87	24.28	3.98	65.0	± 9.6 %
		Y	6.11	75.99	20.77		65.0	
		Z	7.36	80.10	22.89		65.0	
10104-CAD	LTE-TDD (SC-FDMA, 100% RB, 20 MHz, 16-QAM)	X	7.87	78.49	23.06	3.98	65.0	± 9.6 %
		Y	5.81	73.00	20.27		65.0	
		Z	6.38	75.32	21.65		65.0	
10105-CAD	LTE-TDD (SC-FDMA, 100% RB, 20 MHz, 64-QAM)	X	7.38	77.10	22.78	3.98	65.0	± 9.6 %
		Y	5.64	72.25	20.24		65.0	
		Z	6.20	74.53	21.59		65.0	
10108-CAE	LTE-FDD (SC-FDMA, 100% RB, 10 MHz, QPSK)	X	3.92	76.54	20.40	0.00	150.0	± 9.6 %
		Y	2.79	70.73	17.21		150.0	
		Z	2.99	72.05	18.07		150.0	
10109-CAE	LTE-FDD (SC-FDMA, 100% RB, 10 MHz, 16-QAM)	X	3.39	70.59	18.10	0.00	150.0	± 9.6 %
		Y	2.87	67.91	16.22		150.0	
		Z	2.99	68.70	16.74		150.0	
10110-CAE	LTE-FDD (SC-FDMA, 100% RB, 5 MHz, QPSK)	X	3.31	76.45	20.59	0.00	150.0	± 9.6 %
		Y	2.26	70.07	16.88		150.0	
		Z	2.47	71.66	17.89		150.0	
10111-CAE	LTE-FDD (SC-FDMA, 100% RB, 5 MHz, 16-QAM)	X	3.29	72.82	19.18	0.00	150.0	± 9.6 %
		Y	2.65	69.40	16.74		150.0	
		Z	2.82	70.57	17.44		150.0	

Certificate No: EX3-3967_Jan18 Page 15 of 39

EX3DV4– SN:3967 January 24, 2018

10112-CAE	LTE-FDD (SC-FDMA, 100% RB, 10 MHz, 64-QAM)	X	3.48	70.26	17.98	0.00	150.0	± 9.6 %
		Y	2.99	67.90	16.27		150.0	
		Z	3.10	68.64	16.76		150.0	
10113-CAE	LTE-FDD (SC-FDMA, 100% RB, 5 MHz, 64-QAM)	X	3.41	72.52	19.07	0.00	150.0	± 9.6 %
		Y	2.80	69.53	16.86		150.0	
		Z	2.97	70.61	17.50		150.0	
10114-CAC	IEEE 802.11n (HT Greenfield, 13.5 Mbps, BPSK)	X	5.30	67.96	17.20	0.00	150.0	± 9.6 %
		Y	5.07	67.31	16.65		150.0	
		Z	5.10	67.55	16.78		150.0	
10115-CAC	IEEE 802.11n (HT Greenfield, 81 Mbps, 16-QAM)	X	5.64	68.18	17.29	0.00	150.0	± 9.6 %
		Y	5.33	67.36	16.68		150.0	
		Z	5.35	67.57	16.78		150.0	
10116-CAC	IEEE 802.11n (HT Greenfield, 135 Mbps, 64-QAM)	X	5.43	68.23	17.25	0.00	150.0	± 9.6 %
		Y	5.16	67.49	16.66		150.0	
		Z	5.19	67.74	16.80		150.0	
10117-CAC	IEEE 802.11n (HT Mixed, 13.5 Mbps, BPSK)	X	5.29	67.88	17.18	0.00	150.0	± 9.6 %
		Y	5.03	67.15	16.58		150.0	
		Z	5.07	67.45	16.74		150.0	
10118-CAC	IEEE 802.11n (HT Mixed, 81 Mbps, 16-QAM)	X	5.72	68.37	17.39	0.00	150.0	± 9.6 %
		Y	5.42	67.58	16.79		150.0	
		Z	5.42	67.76	16.89		150.0	
10119-CAC	IEEE 802.11n (HT Mixed, 135 Mbps, 64-QAM)	X	5.40	68.15	17.23	0.00	150.0	± 9.6 %
		Y	5.14	67.46	16.66		150.0	
		Z	5.17	67.71	16.79		150.0	
10140-CAD	LTE-FDD (SC-FDMA, 100% RB, 15 MHz, 16-QAM)	X	3.81	70.00	17.76	0.00	150.0	± 9.6 %
		Y	3.34	67.84	16.25		150.0	
		Z	3.44	68.48	16.68		150.0	
10141-CAD	LTE-FDD (SC-FDMA, 100% RB, 15 MHz, 64-QAM)	X	3.91	69.90	17.82	0.00	150.0	± 9.6 %
		Y	3.47	67.96	16.44		150.0	
		Z	3.57	68.56	16.83		150.0	
10142-CAD	LTE-FDD (SC-FDMA, 100% RB, 3 MHz, QPSK)	X	3.42	78.79	21.36	0.00	150.0	± 9.6 %
		Y	2.06	70.44	16.57		150.0	
		Z	2.35	72.71	17.90		150.0	
10143-CAD	LTE-FDD (SC-FDMA, 100% RB, 3 MHz, 16-QAM)	X	3.65	76.19	20.12	0.00	150.0	± 9.6 %
		Y	2.58	70.59	16.44		150.0	
		Z	2.89	72.62	17.53		150.0	
10144-CAD	LTE-FDD (SC-FDMA, 100% RB, 3 MHz, 64-QAM)	X	3.03	71.99	17.76	0.00	150.0	± 9.6 %
		Y	2.18	67.10	14.22		150.0	
		Z	2.38	68.65	15.15		150.0	
10145-CAE	LTE-FDD (SC-FDMA, 100% RB, 1.4 MHz, QPSK)	X	7.23	92.20	23.90	0.00	150.0	± 9.6 %
		Y	1.02	63.93	10.39		150.0	
		Z	1.35	67.44	12.51		150.0	
10146-CAE	LTE-FDD (SC-FDMA, 100% RB, 1.4 MHz, 16-QAM)	X	19.80	98.57	24.60	0.00	150.0	± 9.6 %
		Y	1.61	65.26	10.76		150.0	
		Z	1.54	64.62	10.19		150.0	
10147-CAE	LTE-FDD (SC-FDMA, 100% RB, 1.4 MHz, 64-QAM)	X	100.00	121.52	30.56	0.00	150.0	± 9.6 %
		Y	2.02	67.89	12.15		150.0	
		Z	1.83	66.54	11.25		150.0	

Certificate No: EX3-3967_Jan18 Page 16 of 39

10149-CAD	LTE-FDD (SC-FDMA, 50% RB, 20 MHz, 16-QAM)	X	3.40	70.67	18.15	0.00	150.0	± 9.6 %
		Y	2.88	67.99	16.28		150.0	
		Z	3.00	68.78	16.80		150.0	
10150-CAD	LTE-FDD (SC-FDMA, 50% RB, 20 MHz, 64-QAM)	X	3.49	70.33	18.03	0.00	150.0	± 9.6 %
		Y	3.00	67.97	16.32		150.0	
		Z	3.11	68.71	16.80		150.0	
10151-CAD	LTE-TDD (SC-FDMA, 50% RB, 20 MHz, QPSK)	X	11.52	89.05	26.35	3.98	65.0	± 9.6 %
		Y	6.37	78.51	21.87		65.0	
		Z	8.20	84.05	24.54		65.0	
10152-CAD	LTE-TDD (SC-FDMA, 50% RB, 20 MHz, 16-QAM)	X	7.65	79.35	23.21	3.98	65.0	± 9.6 %
		Y	5.36	73.02	19.94		65.0	
		Z	6.01	75.78	21.54		65.0	
10153-CAD	LTE-TDD (SC-FDMA, 50% RB, 20 MHz, 64-QAM)	X	8.03	80.16	23.90	3.98	65.0	± 9.6 %
		Y	5.75	74.14	20.82		65.0	
		Z	6.42	76.85	22.35		65.0	
10154-CAE	LTE-FDD (SC-FDMA, 50% RB, 10 MHz, QPSK)	X	3.46	77.33	21.02	0.00	150.0	± 9.6 %
		Y	2.33	70.65	17.22		150.0	
		Z	2.54	72.21	18.20		150.0	
10155-CAE	LTE-FDD (SC-FDMA, 50% RB, 10 MHz, 16-QAM)	X	3.29	72.83	19.19	0.00	150.0	± 9.6 %
		Y	2.65	69.43	16.76		150.0	
		Z	2.83	70.61	17.47		150.0	
10156-CAE	LTE-FDD (SC-FDMA, 50% RB, 5 MHz, QPSK)	X	3.80	82.03	22.47	0.00	150.0	± 9.6 %
		Y	1.93	70.78	16.36		150.0	
		Z	2.30	73.70	18.00		150.0	
10157-CAE	LTE-FDD (SC-FDMA, 50% RB, 5 MHz, 16-QAM)	X	3.29	75.19	19.01	0.00	150.0	± 9.6 %
		Y	2.04	67.86	14.25		150.0	
		Z	2.34	70.07	15.50		150.0	
10158-CAE	LTE-FDD (SC-FDMA, 50% RB, 10 MHz, 64-QAM)	X	3.42	72.61	19.13	0.00	150.0	± 9.6 %
		Y	2.82	69.62	16.93		150.0	
		Z	2.98	70.71	17.57		150.0	
10159-CAE	LTE-FDD (SC-FDMA, 50% RB, 5 MHz, 64-QAM)	X	3.51	75.95	19.38	0.00	150.0	± 9.6 %
		Y	2.16	68.41	14.57		150.0	
		Z	2.48	70.69	15.83		150.0	
10160-CAD	LTE-FDD (SC-FDMA, 50% RB, 15 MHz, QPSK)	X	3.51	73.61	19.38	0.00	150.0	± 9.6 %
		Y	2.80	69.79	16.96		150.0	
		Z	2.94	70.76	17.62		150.0	
10161-CAD	LTE-FDD (SC-FDMA, 50% RB, 15 MHz, 16-QAM)	X	3.39	70.40	18.06	0.00	150.0	± 9.6 %
		Y	2.90	67.97	16.26		150.0	
		Z	3.02	68.77	16.77		150.0	
10162-CAD	LTE-FDD (SC-FDMA, 50% RB, 15 MHz, 64-QAM)	X	3.49	70.37	18.07	0.00	150.0	± 9.6 %
		Y	3.01	68.15	16.38		150.0	
		Z	3.13	68.93	16.87		150.0	
10166-CAE	LTE-FDD (SC-FDMA, 50% RB, 1.4 MHz, QPSK)	X	4.03	72.02	20.94	3.01	150.0	± 9.6 %
		Y	3.41	69.97	19.77		150.0	
		Z	3.41	69.87	19.55		150.0	
10167-CAE	LTE-FDD (SC-FDMA, 50% RB, 1.4 MHz, 16-QAM)	X	5.32	76.13	21.82	3.01	150.0	± 9.6 %
		Y	4.06	72.78	20.17		150.0	
		Z	4.13	72.92	20.07		150.0	

EX3DV4– SN:3967 January 24, 2018

10168-CAE	LTE-FDD (SC-FDMA, 50% RB, 1.4 MHz, 64-QAM)	X	6.02	78.88	23.30	3.01	150.0	± 9.6 %
		Y	4.69	75.99	21.99		150.0	
		Z	4.66	75.62	21.62		150.0	
10169-CAD	LTE-FDD (SC-FDMA, 1 RB, 20 MHz, QPSK)	X	3.56	73.03	21.54	3.01	150.0	± 9.6 %
		Y	2.66	68.35	19.17		150.0	
		Z	2.74	68.49	19.01		150.0	
10170-CAD	LTE-FDD (SC-FDMA, 1 RB, 20 MHz, 16-QAM)	X	5.86	82.57	25.09	3.01	150.0	± 9.6 %
		Y	3.53	74.67	21.91		150.0	
		Z	3.63	74.46	21.49		150.0	
10171-AAD	LTE-FDD (SC-FDMA, 1 RB, 20 MHz, 64-QAM)	X	4.52	76.72	21.77	3.01	150.0	± 9.6 %
		Y	2.83	69.80	18.61		150.0	
		Z	3.00	70.37	18.67		150.0	
10172-CAD	LTE-TDD (SC-FDMA, 1 RB, 20 MHz, QPSK)	X	100.00	145.36	45.03	6.02	65.0	± 9.6 %
		Y	7.07	90.70	29.09		65.0	
		Z	9.47	98.11	32.26		65.0	
10173-CAD	LTE-TDD (SC-FDMA, 1 RB, 20 MHz, 16-QAM)	X	100.00	134.91	39.69	6.02	65.0	± 9.6 %
		Y	16.03	102.86	30.96		65.0	
		Z	32.62	118.01	35.87		65.0	
10174-CAD	LTE-TDD (SC-FDMA, 1 RB, 20 MHz, 64-QAM)	X	100.00	132.45	38.41	6.02	65.0	± 9.6 %
		Y	10.26	93.40	27.41		65.0	
		Z	25.25	111.15	33.26		65.0	
10175-CAE	LTE-FDD (SC-FDMA, 1 RB, 10 MHz, QPSK)	X	3.50	72.62	21.25	3.01	150.0	± 9.6 %
		Y	2.62	68.00	18.88		150.0	
		Z	2.71	68.21	18.77		150.0	
10176-CAE	LTE-FDD (SC-FDMA, 1 RB, 10 MHz, 16-QAM)	X	5.88	82.61	25.10	3.01	150.0	± 9.6 %
		Y	3.54	74.70	21.92		150.0	
		Z	3.64	74.48	21.50		150.0	
10177-CAG	LTE-FDD (SC-FDMA, 1 RB, 5 MHz, QPSK)	X	3.54	72.83	21.36	3.01	150.0	± 9.6 %
		Y	2.65	68.17	18.99		150.0	
		Z	2.73	68.34	18.85		150.0	
10178-CAE	LTE-FDD (SC-FDMA, 1 RB, 5 MHz, 16-QAM)	X	5.77	82.23	24.93	3.01	150.0	± 9.6 %
		Y	3.50	74.44	21.78		150.0	
		Z	3.61	74.30	21.41		150.0	
10179-CAE	LTE-FDD (SC-FDMA, 1 RB, 10 MHz, 64-QAM)	X	5.15	79.57	23.32	3.01	150.0	± 9.6 %
		Y	3.14	72.11	20.12		150.0	
		Z	3.29	72.36	19.98		150.0	
10180-CAE	LTE-FDD (SC-FDMA, 1 RB, 5 MHz, 64-QAM)	X	4.50	76.60	21.70	3.01	150.0	± 9.6 %
		Y	2.82	69.73	18.55		150.0	
		Z	2.99	70.32	18.63		150.0	
10181-CAD	LTE-FDD (SC-FDMA, 1 RB, 15 MHz, QPSK)	X	3.53	72.81	21.36	3.01	150.0	± 9.6 %
		Y	2.64	68.15	18.98		150.0	
		Z	2.72	68.32	18.85		150.0	
10182-CAD	LTE-FDD (SC-FDMA, 1 RB, 15 MHz, 16-QAM)	X	5.76	82.20	24.91	3.01	150.0	± 9.6 %
		Y	3.49	74.41	21.77		150.0	
		Z	3.60	74.28	21.39		150.0	
10183-AAC	LTE-FDD (SC-FDMA, 1 RB, 15 MHz, 64-QAM)	X	4.49	76.56	21.69	3.01	150.0	± 9.6 %
		Y	2.81	69.70	18.54		150.0	
		Z	2.99	70.30	18.62		150.0	

Certificate No: EX3-3967_Jan18 Page 18 of 39

EX3DV4– SN:3967 January 24, 2018

10184-CAD	LTE-FDD (SC-FDMA, 1 RB, 3 MHz, QPSK)	X	3.55	72.86	21.38	3.01	150.0	± 9.6 %
		Y	2.65	68.20	19.01		150.0	
		Z	2.73	68.37	18.87		150.0	
10185-CAD	LTE-FDD (SC-FDMA, 1 RB, 3 MHz, 16-QAM)	X	5.80	82.29	24.96	3.01	150.0	± 9.6 %
		Y	3.51	74.50	21.81		150.0	
		Z	3.62	74.35	21.43		150.0	
10186-AAD	LTE-FDD (SC-FDMA, 1 RB, 3 MHz, 64-QAM)	X	4.51	76.66	21.73	3.01	150.0	± 9.6 %
		Y	2.83	69.78	18.58		150.0	
		Z	3.00	70.36	18.65		150.0	
10187-CAE	LTE-FDD (SC-FDMA, 1 RB, 1.4 MHz, QPSK)	X	3.56	72.91	21.44	3.01	150.0	± 9.6 %
		Y	2.66	68.26	19.08		150.0	
		Z	2.74	68.43	18.94		150.0	
10188-CAE	LTE-FDD (SC-FDMA, 1 RB, 1.4 MHz, 16-QAM)	X	6.07	83.30	25.44	3.01	150.0	± 9.6 %
		Y	3.64	75.30	22.28		150.0	
		Z	3.73	74.97	21.80		150.0	
10189-AAE	LTE-FDD (SC-FDMA, 1 RB, 1.4 MHz, 64-QAM)	X	4.65	77.28	22.08	3.01	150.0	± 9.6 %
		Y	2.90	70.25	18.90		150.0	
		Z	3.06	70.77	18.93		150.0	
10193-CAC	IEEE 802.11n (HT Greenfield, 6.5 Mbps, BPSK)	X	4.72	67.47	17.03	0.00	150.0	± 9.6 %
		Y	4.45	66.77	16.33		150.0	
		Z	4.50	67.15	16.53		150.0	
10194-CAC	IEEE 802.11n (HT Greenfield, 39 Mbps, 16-QAM)	X	4.91	67.82	17.14	0.00	150.0	± 9.6 %
		Y	4.61	67.06	16.46		150.0	
		Z	4.66	67.42	16.65		150.0	
10195-CAC	IEEE 802.11n (HT Greenfield, 65 Mbps, 64-QAM)	X	4.95	67.84	17.15	0.00	150.0	± 9.6 %
		Y	4.65	67.09	16.48		150.0	
		Z	4.70	67.44	16.67		150.0	
10196-CAC	IEEE 802.11n (HT Mixed, 6.5 Mbps, BPSK)	X	4.73	67.57	17.07	0.00	150.0	± 9.6 %
		Y	4.44	66.81	16.34		150.0	
		Z	4.50	67.18	16.53		150.0	
10197-CAC	IEEE 802.11n (HT Mixed, 39 Mbps, 16-QAM)	X	4.92	67.85	17.15	0.00	150.0	± 9.6 %
		Y	4.62	67.08	16.47		150.0	
		Z	4.67	67.43	16.66		150.0	
10198-CAC	IEEE 802.11n (HT Mixed, 65 Mbps, 64-QAM)	X	4.95	67.86	17.16	0.00	150.0	± 9.6 %
		Y	4.65	67.10	16.49		150.0	
		Z	4.70	67.45	16.68		150.0	
10219-CAC	IEEE 802.11n (HT Mixed, 7.2 Mbps, BPSK)	X	4.69	67.62	17.05	0.00	150.0	± 9.6 %
		Y	4.40	66.84	16.31		150.0	
		Z	4.45	67.22	16.51		150.0	
10220-CAC	IEEE 802.11n (HT Mixed, 43.3 Mbps, 16-QAM)	X	4.92	67.82	17.14	0.00	150.0	± 9.6 %
		Y	4.61	67.04	16.46		150.0	
		Z	4.66	67.39	16.65		150.0	
10221-CAC	IEEE 802.11n (HT Mixed, 72.2 Mbps, 64-QAM)	X	4.96	67.76	17.13	0.00	150.0	± 9.6 %
		Y	4.66	67.03	16.47		150.0	
		Z	4.71	67.38	16.65		150.0	
10222-CAC	IEEE 802.11n (HT Mixed, 15 Mbps, BPSK)	X	5.27	67.91	17.18	0.00	150.0	± 9.6 %
		Y	5.00	67.15	16.57		150.0	
		Z	5.05	67.44	16.73		150.0	

Certificate No: EX3-3967_Jan18 Page 19 of 39

EX3DV4– SN:3967 January 24, 2018

10223-CAC	IEEE 802.11n (HT Mixed, 90 Mbps, 16-QAM)	X	5.57	68.03	17.24	0.00	150.0	± 9.6 %
		Y	5.31	67.40	16.72		150.0	
		Z	5.33	67.63	16.83		150.0	
10224-CAC	IEEE 802.11n (HT Mixed, 150 Mbps, 64-QAM)	X	5.32	68.03	17.17	0.00	150.0	± 9.6 %
		Y	5.05	67.26	16.56		150.0	
		Z	5.09	67.56	16.72		150.0	
10225-CAB	UMTS-FDD (HSPA+)	X	3.12	68.37	17.22	0.00	150.0	± 9.6 %
		Y	2.74	66.58	15.54		150.0	
		Z	2.85	67.32	15.96		150.0	
10226-CAA	LTE-TDD (SC-FDMA, 1 RB, 1.4 MHz, 16-QAM)	X	100.00	135.15	39.85	6.02	65.0	± 9.6 %
		Y	18.00	105.21	31.76		65.0	
		Z	37.41	120.88	36.74		65.0	
10227-CAA	LTE-TDD (SC-FDMA, 1 RB, 1.4 MHz, 64-QAM)	X	100.00	132.37	38.42	6.02	65.0	± 9.6 %
		Y	18.43	103.71	30.56		65.0	
		Z	40.61	119.94	35.66		65.0	
10228-CAA	LTE-TDD (SC-FDMA, 1 RB, 1.4 MHz, QPSK)	X	100.00	145.86	45.24	6.02	65.0	± 9.6 %
		Y	8.26	94.29	30.43		65.0	
		Z	10.93	101.56	33.48		65.0	
10229-CAB	LTE-TDD (SC-FDMA, 1 RB, 3 MHz, 16-QAM)	X	100.00	134.89	39.69	6.02	65.0	± 9.6 %
		Y	16.19	103.02	31.02		65.0	
		Z	32.93	118.16	35.92		65.0	
10230-CAB	LTE-TDD (SC-FDMA, 1 RB, 3 MHz, 64-QAM)	X	100.00	132.19	38.30	6.02	65.0	± 9.6 %
		Y	16.39	101.48	29.82		65.0	
		Z	35.03	117.05	34.82		65.0	
10231-CAB	LTE-TDD (SC-FDMA, 1 RB, 3 MHz, QPSK)	X	100.00	145.68	45.12	6.02	65.0	± 9.6 %
		Y	7.79	92.98	29.90		65.0	
		Z	10.29	100.17	32.95		65.0	
10232-CAD	LTE-TDD (SC-FDMA, 1 RB, 5 MHz, 16-QAM)	X	100.00	134.90	39.70	6.02	65.0	± 9.6 %
		Y	16.15	103.00	31.01		65.0	
		Z	32.87	118.15	35.92		65.0	
10233-CAD	LTE-TDD (SC-FDMA, 1 RB, 5 MHz, 64-QAM)	X	100.00	132.21	38.31	6.02	65.0	± 9.6 %
		Y	16.32	101.42	29.81		65.0	
		Z	34.84	116.97	34.81		65.0	
10234-CAD	LTE-TDD (SC-FDMA, 1 RB, 5 MHz, QPSK)	X	100.00	145.31	44.90	6.02	65.0	± 9.6 %
		Y	7.46	91.91	29.41		65.0	
		Z	9.85	99.07	32.47		65.0	
10235-CAD	LTE-TDD (SC-FDMA, 1 RB, 10 MHz, 16-QAM)	X	100.00	134.92	39.71	6.02	65.0	± 9.6 %
		Y	16.19	103.06	31.03		65.0	
		Z	33.01	118.25	35.95		65.0	
10236-CAD	LTE-TDD (SC-FDMA, 1 RB, 10 MHz, 64-QAM)	X	100.00	132.15	38.28	6.02	65.0	± 9.6 %
		Y	16.62	101.70	29.88		65.0	
		Z	35.82	117.43	34.92		65.0	
10237-CAD	LTE-TDD (SC-FDMA, 1 RB, 10 MHz, QPSK)	X	100.00	145.72	45.13	6.02	65.0	± 9.6 %
		Y	7.80	93.05	29.93		65.0	
		Z	10.32	100.28	32.99		65.0	
10238-CAD	LTE-TDD (SC-FDMA, 1 RB, 15 MHz, 16-QAM)	X	100.00	134.92	39.70	6.02	65.0	± 9.6 %
		Y	16.11	102.97	31.00		65.0	
		Z	32.81	118.13	35.91		65.0	

Certificate No: EX3-3967_Jan18 Page 20 of 39

EX3DV4– SN:3967 January 24, 2018

10239-CAD	LTE-TDD (SC-FDMA, 1 RB, 15 MHz, 64-QAM)	X	100.00	132.24	38.32	6.02	65.0	± 9.6 %
		Y	16.25	101.37	29.80		65.0	
		Z	34.65	116.90	34.79		65.0	
10240-CAD	LTE-TDD (SC-FDMA, 1 RB, 15 MHz, QPSK)	X	100.00	145.74	45.14	6.02	65.0	± 9.6 %
		Y	7.78	93.00	29.91		65.0	
		Z	10.29	100.23	32.98		65.0	
10241-CAA	LTE-TDD (SC-FDMA, 50% RB, 1.4 MHz, 16-QAM)	X	10.91	87.99	28.86	6.98	65.0	± 9.6 %
		Y	7.25	80.40	25.40		65.0	
		Z	8.22	83.83	27.09		65.0	
10242-CAA	LTE-TDD (SC-FDMA, 50% RB, 1.4 MHz, 64-QAM)	X	10.06	86.11	28.04	6.98	65.0	± 9.6 %
		Y	6.87	79.26	24.83		65.0	
		Z	7.91	83.03	26.69		65.0	
10243-CAA	LTE-TDD (SC-FDMA, 50% RB, 1.4 MHz, QPSK)	X	7.59	81.51	27.21	6.98	65.0	± 9.6 %
		Y	5.63	75.77	24.22		65.0	
		Z	6.17	78.51	25.76		65.0	
10244-CAB	LTE-TDD (SC-FDMA, 50% RB, 3 MHz, 16-QAM)	X	14.93	92.17	25.63	3.98	65.0	± 9.6 %
		Y	5.58	75.91	18.39		65.0	
		Z	7.22	80.18	20.09		65.0	
10245-CAB	LTE-TDD (SC-FDMA, 50% RB, 3 MHz, 64-QAM)	X	13.70	90.37	24.97	3.98	65.0	± 9.6 %
		Y	5.31	74.87	17.90		65.0	
		Z	6.69	78.70	19.46		65.0	
10246-CAB	LTE-TDD (SC-FDMA, 50% RB, 3 MHz, QPSK)	X	40.10	113.07	31.97	3.98	65.0	± 9.6 %
		Y	5.24	78.26	19.39		65.0	
		Z	12.53	93.31	25.25		65.0	
10247-CAD	LTE-TDD (SC-FDMA, 50% RB, 5 MHz, 16-QAM)	X	8.82	84.42	23.81	3.98	65.0	± 9.6 %
		Y	4.58	73.13	18.05		65.0	
		Z	6.01	78.37	20.64		65.0	
10248-CAD	LTE-TDD (SC-FDMA, 50% RB, 5 MHz, 64-QAM)	X	8.31	82.75	23.15	3.98	65.0	± 9.6 %
		Y	4.52	72.38	17.69		65.0	
		Z	5.70	76.94	20.02		65.0	
10249-CAD	LTE-TDD (SC-FDMA, 50% RB, 5 MHz, QPSK)	X	35.09	112.38	32.79	3.98	65.0	± 9.6 %
		Y	6.90	83.13	22.38		65.0	
		Z	14.59	97.39	27.83		65.0	
10250-CAD	LTE-TDD (SC-FDMA, 50% RB, 10 MHz, 16-QAM)	X	8.81	84.51	25.35	3.98	65.0	± 9.6 %
		Y	5.54	76.04	21.20		65.0	
		Z	6.58	79.96	23.23		65.0	
10251-CAD	LTE-TDD (SC-FDMA, 50% RB, 10 MHz, 64-QAM)	X	7.81	80.68	23.48	3.98	65.0	± 9.6 %
		Y	5.18	73.47	19.67		65.0	
		Z	5.99	76.79	21.49		65.0	
10252-CAD	LTE-TDD (SC-FDMA, 50% RB, 10 MHz, QPSK)	X	17.34	99.36	29.89	3.98	65.0	± 9.6 %
		Y	6.80	82.16	23.21		65.0	
		Z	10.18	90.78	26.94		65.0	
10253-CAD	LTE-TDD (SC-FDMA, 50% RB, 15 MHz, 16-QAM)	X	7.31	78.34	22.82	3.98	65.0	± 9.6 %
		Y	5.25	72.52	19.68		65.0	
		Z	5.89	75.22	21.24		65.0	
10254-CAD	LTE-TDD (SC-FDMA, 50% RB, 15 MHz, 64-QAM)	X	7.70	79.16	23.46	3.98	65.0	± 9.6 %
		Y	5.61	73.54	20.46		65.0	
		Z	6.25	76.18	21.95		65.0	

Certificate No: EX3-3967_Jan18 Page 21 of 39

EX3DV4– SN:3967 January 24, 2018

10255-CAD	LTE-TDD (SC-FDMA, 50% RB, 15 MHz, QPSK)	X	10.32	87.35	26.03	3.98	65.0	± 9.6 %
		Y	6.03	77.69	21.74		65.0	
		Z	7.55	82.76	24.26		65.0	
10256-CAA	LTE-TDD (SC-FDMA, 100% RB, 1.4 MHz, 16-QAM)	X	13.05	88.83	23.44	3.98	65.0	± 9.6 %
		Y	3.79	69.90	14.57		65.0	
		Z	4.72	73.25	16.07		65.0	
10257-CAA	LTE-TDD (SC-FDMA, 100% RB, 1.4 MHz, 64-QAM)	X	11.34	86.13	22.41	3.98	65.0	± 9.6 %
		Y	3.61	68.89	13.99		65.0	
		Z	4.33	71.66	15.26		65.0	
10258-CAA	LTE-TDD (SC-FDMA, 100% RB, 1.4 MHz, QPSK)	X	27.16	104.69	28.72	3.98	65.0	± 9.6 %
		Y	3.40	71.31	15.49		65.0	
		Z	6.91	82.53	20.44		65.0	
10259-CAB	LTE-TDD (SC-FDMA, 100% RB, 3 MHz, 16-QAM)	X	8.77	84.28	24.29	3.98	65.0	± 9.6 %
		Y	4.98	74.33	19.24		65.0	
		Z	6.28	79.10	21.62		65.0	
10260-CAB	LTE-TDD (SC-FDMA, 100% RB, 3 MHz, 64-QAM)	X	8.55	83.40	23.96	3.98	65.0	± 9.6 %
		Y	4.98	73.96	19.08		65.0	
		Z	6.18	78.41	21.33		65.0	
10261-CAB	LTE-TDD (SC-FDMA, 100% RB, 3 MHz, QPSK)	X	20.61	102.87	30.51	3.98	65.0	± 9.6 %
		Y	6.39	81.57	22.30		65.0	
		Z	10.84	92.14	26.68		65.0	
10262-CAD	LTE-TDD (SC-FDMA, 100% RB, 5 MHz, 16-QAM)	X	8.80	84.45	25.31	3.98	65.0	± 9.6 %
		Y	5.52	75.97	21.14		65.0	
		Z	6.56	79.89	23.17		65.0	
10263-CAD	LTE-TDD (SC-FDMA, 100% RB, 5 MHz, 64-QAM)	X	7.79	80.65	23.47	3.98	65.0	± 9.6 %
		Y	5.17	73.45	19.66		65.0	
		Z	5.98	76.76	21.48		65.0	
10264-CAD	LTE-TDD (SC-FDMA, 100% RB, 5 MHz, QPSK)	X	17.03	98.97	29.74	3.98	65.0	± 9.6 %
		Y	6.71	81.90	23.09		65.0	
		Z	10.02	90.44	26.79		65.0	
10265-CAD	LTE-TDD (SC-FDMA, 100% RB, 10 MHz, 16-QAM)	X	7.64	79.35	23.21	3.98	65.0	± 9.6 %
		Y	5.35	73.02	19.95		65.0	
		Z	6.01	75.79	21.54		65.0	
10266-CAD	LTE-TDD (SC-FDMA, 100% RB, 10 MHz, 64-QAM)	X	8.02	80.14	23.88	3.98	65.0	± 9.6 %
		Y	5.75	74.13	20.81		65.0	
		Z	6.42	76.83	22.34		65.0	
10267-CAD	LTE-TDD (SC-FDMA, 100% RB, 10 MHz, QPSK)	X	11.47	88.96	26.32	3.98	65.0	± 9.6 %
		Y	6.36	78.45	21.84		65.0	
		Z	8.17	83.97	24.51		65.0	
10268-CAD	LTE-TDD (SC-FDMA, 100% RB, 15 MHz, 16-QAM)	X	7.86	77.82	22.88	3.98	65.0	± 9.6 %
		Y	5.96	72.88	20.32		65.0	
		Z	6.50	75.05	21.61		65.0	
10269-CAD	LTE-TDD (SC-FDMA, 100% RB, 15 MHz, 64-QAM)	X	7.69	77.07	22.63	3.98	65.0	± 9.6 %
		Y	5.95	72.45	20.17		65.0	
		Z	6.45	74.50	21.40		65.0	
10270-CAD	LTE-TDD (SC-FDMA, 100% RB, 15 MHz, QPSK)	X	8.91	81.88	23.79	3.98	65.0	± 9.6 %
		Y	6.11	75.30	20.70		65.0	
		Z	7.11	78.77	22.57		65.0	

Certificate No: EX3-3967_Jan18 Page 22 of 39

EX3DV4– SN:3967 January 24, 2018

10274-CAB	UMTS-FDD (HSUPA, Subtest 5, 3GPP Rel8.10)	X	2.98	69.46	17.54	0.00	150.0	± 9.6 %
		Y	2.57	67.16	15.56		150.0	
		Z	2.71	68.18	16.18		150.0	
10275-CAB	UMTS-FDD (HSUPA, Subtest 5, 3GPP Rel8.4)	X	3.02	80.27	22.23	0.00	150.0	± 9.6 %
		Y	1.68	69.81	16.48		150.0	
		Z	1.95	72.26	18.00		150.0	
10277-CAA	PHS (QPSK)	X	2.52	63.40	8.74	9.03	50.0	± 9.6 %
		Y	2.07	61.08	6.73		50.0	
		Z	1.92	61.38	6.84		50.0	
10278-CAA	PHS (QPSK, BW 884MHz, Rolloff 0.5)	X	70.71	115.07	30.21	9.03	50.0	± 9.6 %
		Y	3.95	69.49	13.78		50.0	
		Z	8.73	82.10	19.24		50.0	
10279-CAA	PHS (QPSK, BW 884MHz, Rolloff 0.38)	X	67.20	114.35	30.11	9.03	50.0	± 9.6 %
		Y	4.07	69.80	13.97		50.0	
		Z	8.91	82.36	19.41		50.0	
10290-AAB	CDMA2000, RC1, SO55, Full Rate	X	85.78	131.95	34.55	0.00	150.0	± 9.6 %
		Y	1.46	69.78	13.69		150.0	
		Z	2.87	79.03	17.91		150.0	
10291-AAB	CDMA2000, RC3, SO55, Full Rate	X	100.00	143.08	37.66	0.00	150.0	± 9.6 %
		Y	0.79	66.60	11.97		150.0	
		Z	1.68	76.49	17.03		150.0	
10292-AAB	CDMA2000, RC3, SO32, Full Rate	X	100.00	149.67	40.46	0.00	150.0	± 9.6 %
		Y	1.78	77.54	16.89		150.0	
		Z	49.34	123.61	30.71		150.0	
10293-AAB	CDMA2000, RC3, SO3, Full Rate	X	100.00	153.72	42.43	0.00	150.0	± 9.6 %
		Y	100.00	130.05	31.31		150.0	
		Z	100.00	137.87	34.93		150.0	
10295-AAB	CDMA2000, RC1, SO3, 1/8th Rate 25 fr.	X	21.32	104.07	31.62	9.03	50.0	± 9.6 %
		Y	11.79	88.11	24.19		50.0	
		Z	37.94	112.07	32.51		50.0	
10297-AAC	LTE-FDD (SC-FDMA, 50% RB, 20 MHz, QPSK)	X	3.95	76.72	20.50	0.00	150.0	± 9.6 %
		Y	2.81	70.87	17.30		150.0	
		Z	3.01	72.19	18.15		150.0	
10298-AAC	LTE-FDD (SC-FDMA, 50% RB, 3 MHz, QPSK)	X	5.44	88.56	23.84	0.00	150.0	± 9.6 %
		Y	1.53	68.48	13.97		150.0	
		Z	2.04	72.79	16.27		150.0	
10299-AAC	LTE-FDD (SC-FDMA, 50% RB, 3 MHz, 16-QAM)	X	11.86	92.88	24.15	0.00	150.0	± 9.6 %
		Y	2.90	72.32	15.26		150.0	
		Z	2.59	70.54	14.22		150.0	
10300-AAC	LTE-FDD (SC-FDMA, 50% RB, 3 MHz, 64-QAM)	X	3.86	74.78	16.96	0.00	150.0	± 9.6 %
		Y	1.69	64.57	10.85		150.0	
		Z	1.65	64.23	10.44		150.0	
10301-AAA	IEEE 802.16e WiMAX (29:18, 5ms, 10MHz, QPSK, PUSC)	X	5.12	66.79	18.54	4.17	50.0	± 9.6 %
		Y	4.65	65.67	17.55		50.0	
		Z	4.83	66.53	17.99		50.0	
10302-AAA	IEEE 802.16e WiMAX (29:18, 5ms, 10MHz, QPSK, PUSC, 3 CTRL symbols)	X	5.57	67.32	19.22	4.96	50.0	± 9.6 %
		Y	5.12	66.16	18.18		50.0	
		Z	5.25	66.87	18.57		50.0	

Certificate No: EX3-3967_Jan18 Page 23 of 39

EX3DV4– SN:3967 January 24, 2018

10303-AAA	IEEE 802.16e WiMAX (31:15, 5ms, 10MHz, 64QAM, PUSC)	X	5.32	67.05	19.13	4.96	50.0	± 9.6 %
		Y	4.87	65.80	18.00		50.0	
		Z	5.00	66.53	18.40		50.0	
10304-AAA	IEEE 802.16e WiMAX (29:18, 5ms, 10MHz, 64QAM, PUSC)	X	5.13	66.90	18.60	4.17	50.0	± 9.6 %
		Y	4.68	65.71	17.53		50.0	
		Z	4.82	66.46	17.92		50.0	
10305-AAA	IEEE 802.16e WiMAX (31:15, 10ms, 10MHz, 64QAM, PUSC, 15 symbols)	X	4.88	69.85	21.47	6.02	35.0	± 9.6 %
		Y	4.51	68.59	19.88		35.0	
		Z	4.56	69.11	20.22		35.0	
10306-AAA	IEEE 802.16e WiMAX (29:18, 10ms, 10MHz, 64QAM, PUSC, 18 symbols)	X	5.08	68.13	20.59	6.02	35.0	± 9.6 %
		Y	4.72	67.16	19.35		35.0	
		Z	4.79	67.72	19.70		35.0	
10307-AAA	IEEE 802.16e WiMAX (29:18, 10ms, 10MHz, QPSK, PUSC, 18 symbols)	X	5.02	68.53	20.68	6.02	35.0	± 9.6 %
		Y	4.63	67.37	19.34		35.0	
		Z	4.69	67.88	19.66		35.0	
10308-AAA	IEEE 802.16e WiMAX (29:18, 10ms, 10MHz, 16QAM, PUSC)	X	5.00	68.79	20.85	6.02	35.0	± 9.6 %
		Y	4.62	67.63	19.50		35.0	
		Z	4.69	68.16	19.85		35.0	
10309-AAA	IEEE 802.16e WiMAX (29:18, 10ms, 10MHz, 16QAM, AMC 2x3, 18 symbols)	X	5.16	67.93	20.33	6.02	35.0	± 9.6 %
		Y	4.77	67.35	19.48		35.0	
		Z	4.84	67.89	19.83		35.0	
10310-AAA	IEEE 802.16e WiMAX (29:18, 10ms, 10MHz, QPSK, AMC 2x3, 18 symbols)	X	5.04	68.26	20.59	6.02	35.0	± 9.6 %
		Y	4.68	67.27	19.35		35.0	
		Z	4.75	67.82	19.70		35.0	
10311-AAC	LTE-FDD (SC-FDMA, 100% RB, 15 MHz, QPSK)	X	4.34	75.26	19.71	0.00	150.0	± 9.6 %
		Y	3.17	69.94	16.86		150.0	
		Z	3.39	71.18	17.62		150.0	
10313-AAA	iDEN 1:3	X	100.00	120.50	30.72	6.99	70.0	± 9.6 %
		Y	3.26	72.91	15.98		70.0	
		Z	21.74	101.74	26.46		70.0	
10314-AAA	iDEN 1:6	X	100.00	134.25	38.05	10.00	30.0	± 9.6 %
		Y	7.49	86.89	23.81		30.0	
		Z	67.52	129.67	37.30		30.0	
10315-AAB	IEEE 802.11b WiFi 2.4 GHz (DSSS, 1 Mbps, 96pc duty cycle)	X	1.31	69.02	19.58	0.17	150.0	± 9.6 %
		Y	1.04	64.54	15.92		150.0	
		Z	1.16	65.81	16.94		150.0	
10316-AAB	IEEE 802.11g WiFi 2.4 GHz (ERP-OFDM, 6 Mbps, 96pc duty cycle)	X	4.78	67.56	17.19	0.17	150.0	± 9.6 %
		Y	4.49	66.77	16.45		150.0	
		Z	4.56	67.20	16.71		150.0	
10317-AAC	IEEE 802.11a WiFi 5 GHz (OFDM, 6 Mbps, 96pc duty cycle)	X	4.78	67.56	17.19	0.17	150.0	± 9.6 %
		Y	4.49	66.77	16.45		150.0	
		Z	4.56	67.20	16.71		150.0	
10400-AAD	IEEE 802.11ac WiFi (20MHz, 64-QAM, 99pc duty cycle)	X	4.91	67.91	17.15	0.00	150.0	± 9.6 %
		Y	4.59	67.10	16.45		150.0	
		Z	4.64	67.46	16.65		150.0	
10401-AAD	IEEE 802.11ac WiFi (40MHz, 64-QAM, 99pc duty cycle)	X	5.55	67.81	17.11	0.00	150.0	± 9.6 %
		Y	5.35	67.34	16.65		150.0	
		Z	5.32	67.39	16.68		150.0	

Certificate No: EX3-3967_Jan18 Page 24 of 39

EX3DV4– SN:3967 January 24, 2018

10402-AAD	IEEE 802.11ac WiFi (80MHz, 64-QAM, 99pc duty cycle)	X	5.84	68.23	17.16	0.00	150.0	± 9.6 %
		Y	5.56	67.47	16.58		150.0	
		Z	5.60	67.75	16.72		150.0	
10403-AAB	CDMA2000 (1xEV-DO, Rev. 0)	X	85.78	131.95	34.55	0.00	115.0	± 9.6 %
		Y	1.46	69.78	13.69		115.0	
		Z	2.87	79.03	17.91		115.0	
10404-AAB	CDMA2000 (1xEV-DO, Rev. A)	X	85.78	131.95	34.55	0.00	115.0	± 9.6 %
		Y	1.46	69.78	13.69		115.0	
		Z	2.87	79.03	17.91		115.0	
10406-AAB	CDMA2000, RC3, SO32, SCH0, Full Rate	X	100.00	130.34	34.73	0.00	100.0	± 9.6 %
		Y	100.00	130.26	33.62		100.0	
		Z	100.00	125.63	31.67		100.0	
10410-AAD	LTE-TDD (SC-FDMA, 1 RB, 10 MHz, QPSK, UL Subframe=2,3,4,7,8,9, Subframe Conf=4)	X	100.00	130.56	34.70	3.23	80.0	± 9.6 %
		Y	100.00	129.67	33.25		80.0	
		Z	100.00	132.78	34.84		80.0	
10415-AAA	IEEE 802.11b WiFi 2.4 GHz (DSSS, 1 Mbps, 99pc duty cycle)	X	1.18	67.42	18.66	0.00	150.0	± 9.6 %
		Y	0.97	63.72	15.35		150.0	
		Z	1.07	64.82	16.25		150.0	
10416-AAA	IEEE 802.11g WiFi 2.4 GHz (ERP-OFDM, 6 Mbps, 99pc duty cycle)	X	4.72	67.52	17.09	0.00	150.0	± 9.6 %
		Y	4.45	66.80	16.41		150.0	
		Z	4.50	67.16	16.60		150.0	
10417-AAB	IEEE 802.11a/h WiFi 5 GHz (OFDM, 6 Mbps, 99pc duty cycle)	X	4.72	67.52	17.09	0.00	150.0	± 9.6 %
		Y	4.45	66.80	16.41		150.0	
		Z	4.50	67.16	16.60		150.0	
10418-AAA	IEEE 802.11g WiFi 2.4 GHz (DSSS-OFDM, 6 Mbps, 99pc duty cycle, Long preambule)	X	4.72	67.72	17.13	0.00	150.0	± 9.6 %
		Y	4.44	66.99	16.45		150.0	
		Z	4.50	67.38	16.66		150.0	
10419-AAA	IEEE 802.11g WiFi 2.4 GHz (DSSS-OFDM, 6 Mbps, 99pc duty cycle, Short preambule)	X	4.74	67.65	17.12	0.00	150.0	± 9.6 %
		Y	4.46	66.92	16.44		150.0	
		Z	4.52	67.30	16.64		150.0	
10422-AAB	IEEE 802.11n (HT Greenfield, 7.2 Mbps, BPSK)	X	4.85	67.60	17.10	0.00	150.0	± 9.6 %
		Y	4.57	66.90	16.44		150.0	
		Z	4.62	67.26	16.63		150.0	
10423-AAB	IEEE 802.11n (HT Greenfield, 43.3 Mbps, 16-QAM)	X	5.04	67.95	17.22	0.00	150.0	± 9.6 %
		Y	4.72	67.19	16.55		150.0	
		Z	4.77	67.54	16.73		150.0	
10424-AAB	IEEE 802.11n (HT Greenfield, 72.2 Mbps, 64-QAM)	X	4.96	67.92	17.21	0.00	150.0	± 9.6 %
		Y	4.65	67.15	16.53		150.0	
		Z	4.70	67.51	16.72		150.0	
10425-AAB	IEEE 802.11n (HT Greenfield, 15 Mbps, BPSK)	X	5.53	68.09	17.26	0.00	150.0	± 9.6 %
		Y	5.26	67.39	16.69		150.0	
		Z	5.29	67.64	16.82		150.0	
10426-AAB	IEEE 802.11n (HT Greenfield, 90 Mbps, 16-QAM)	X	5.54	68.10	17.25	0.00	150.0	± 9.6 %
		Y	5.30	67.52	16.75		150.0	
		Z	5.31	67.71	16.85		150.0	

Certificate No: EX3-3967_Jan18 Page 25 of 39

EX3DV4– SN:3967 January 24, 2018

10427-AAB	IEEE 802.11n (HT Greenfield, 150 Mbps, 64-QAM)	X	5.55	68.08	17.24	0.00	150.0	± 9.6 %
		Y	5.29	67.41	16.69		150.0	
		Z	5.30	67.60	16.79		150.0	
10430-AAB	LTE-FDD (OFDMA, 5 MHz, E-TM 3.1)	X	4.78	73.17	19.94	0.00	150.0	± 9.6 %
		Y	4.47	72.77	19.10		150.0	
		Z	4.52	73.11	19.22		150.0	
10431-AAB	LTE-FDD (OFDMA, 10 MHz, E-TM 3.1)	X	4.49	68.44	17.34	0.00	150.0	± 9.6 %
		Y	4.12	67.47	16.41		150.0	
		Z	4.18	67.94	16.66		150.0	
10432-AAB	LTE-FDD (OFDMA, 15 MHz, E-TM 3.1)	X	4.75	68.09	17.25	0.00	150.0	± 9.6 %
		Y	4.42	67.26	16.48		150.0	
		Z	4.47	67.66	16.70		150.0	
10433-AAB	LTE-FDD (OFDMA, 20 MHz, E-TM 3.1)	X	4.97	67.96	17.23	0.00	150.0	± 9.6 %
		Y	4.66	67.19	16.54		150.0	
		Z	4.71	67.54	16.73		150.0	
10434-AAA	W-CDMA (BS Test Model 1, 64 DPCH)	X	5.08	74.73	20.25	0.00	150.0	± 9.6 %
		Y	4.70	74.06	19.14		150.0	
		Z	4.79	74.56	19.35		150.0	
10435-AAC	LTE-TDD (SC-FDMA, 1 RB, 20 MHz, QPSK, UL Subframe=2,3,4,7,8,9)	X	100.00	130.33	34.59	3.23	80.0	± 9.6 %
		Y	100.00	129.35	33.10		80.0	
		Z	100.00	132.51	34.71		80.0	
10447-AAB	LTE-FDD (OFDMA, 5 MHz, E-TM 3.1, Clipping 44%)	X	3.91	69.27	17.23	0.00	150.0	± 9.6 %
		Y	3.41	67.58	15.61		150.0	
		Z	3.51	68.29	16.00		150.0	
10448-AAB	LTE-FDD (OFDMA, 10 MHz, E-TM 3.1, Clippin 44%)	X	4.32	68.25	17.23	0.00	150.0	± 9.6 %
		Y	3.96	67.26	16.27		150.0	
		Z	4.03	67.74	16.54		150.0	
10449-AAB	LTE-FDD (OFDMA, 15 MHz, E-TM 3.1, Cliping 44%)	X	4.55	67.98	17.19	0.00	150.0	± 9.6 %
		Y	4.24	67.10	16.39		150.0	
		Z	4.30	67.51	16.62		150.0	
10450-AAB	LTE-FDD (OFDMA, 20 MHz, E-TM 3.1, Clipping 44%)	X	4.72	67.78	17.13	0.00	150.0	± 9.6 %
		Y	4.44	66.97	16.41		150.0	
		Z	4.50	67.34	16.61		150.0	
10451-AAA	W-CDMA (BS Test Model 1, 64 DPCH, Clipping 44%)	X	3.91	69.95	17.13	0.00	150.0	± 9.6 %
		Y	3.28	67.65	15.09		150.0	
		Z	3.39	68.47	15.54		150.0	
10456-AAB	IEEE 802.11ac WiFi (160MHz, 64-QAM, 99pc duty cycle)	X	6.38	68.52	17.29	0.00	150.0	± 9.6 %
		Y	6.18	67.98	16.86		150.0	
		Z	6.21	68.22	16.97		150.0	
10457-AAA	UMTS-FDD (DC-HSDPA)	X	3.91	66.11	16.85	0.00	150.0	± 9.6 %
		Y	3.73	65.44	16.12		150.0	
		Z	3.80	65.83	16.32		150.0	
10458-AAA	CDMA2000 (1xEV-DO, Rev. B, 2 carriers)	X	4.71	74.13	19.80	0.00	150.0	± 9.6 %
		Y	4.21	72.85	18.19		150.0	
		Z	4.36	73.62	18.52		150.0	
10459-AAA	CDMA2000 (1xEV-DO, Rev. B, 3 carriers)	X	5.38	69.31	19.10	0.00	150.0	± 9.6 %
		Y	5.18	69.72	18.77		150.0	
		Z	5.12	69.61	18.58		150.0	

Certificate No: EX3-3967_Jan18 Page 26 of 39

EX3DV4– SN:3967 January 24, 2018

10460-AAA	UMTS-FDD (WCDMA, AMR)	X	7.89	113.86	35.07	0.00	150.0	± 9.6 %
		Y	1.06	73.01	18.46		150.0	
		Z	1.40	77.48	21.18		150.0	
10461-AAA	LTE-TDD (SC-FDMA, 1 RB, 1.4 MHz, QPSK, UL Subframe=2,3,4,7,8,9)	X	100.00	140.49	39.20	3.29	80.0	± 9.6 %
		Y	100.00	136.37	36.34		80.0	
		Z	100.00	140.14	38.21		80.0	
10462-AAA	LTE-TDD (SC-FDMA, 1 RB, 1.4 MHz, 16-QAM, UL Subframe=2,3,4,7,8,9)	X	100.00	118.83	29.05	3.23	80.0	± 9.6 %
		Y	100.00	106.76	22.75		80.0	
		Z	100.00	113.30	25.76		80.0	
10463-AAA	LTE-TDD (SC-FDMA, 1 RB, 1.4 MHz, 64-QAM, UL Subframe=2,3,4,7,8,9)	X	100.00	113.93	26.76	3.23	80.0	± 9.6 %
		Y	1.10	63.08	9.48		80.0	
		Z	100.00	106.93	22.85		80.0	
10464-AAA	LTE-TDD (SC-FDMA, 1 RB, 3 MHz, QPSK, UL Subframe=2,3,4,7,8,9)	X	100.00	138.67	38.15	3.23	80.0	± 9.6 %
		Y	100.00	133.19	34.68		80.0	
		Z	100.00	137.68	36.85		80.0	
10465-AAA	LTE-TDD (SC-FDMA, 1 RB, 3 MHz, 16-QAM, UL Subframe=2,3,4,7,8,9)	X	100.00	118.01	28.65	3.23	80.0	± 9.6 %
		Y	10.30	84.76	17.43		80.0	
		Z	100.00	112.29	25.30		80.0	
10466-AAA	LTE-TDD (SC-FDMA, 1 RB, 3 MHz, 64-QAM, UL Subframe=2,3,4,7,8,9)	X	100.00	113.11	26.38	3.23	80.0	± 9.6 %
		Y	0.98	61.94	8.89		80.0	
		Z	100.00	106.04	22.46		80.0	
10467-AAC	LTE-TDD (SC-FDMA, 1 RB, 5 MHz, QPSK, UL Subframe=2,3,4,7,8,9)	X	100.00	139.01	38.30	3.23	80.0	± 9.6 %
		Y	100.00	133.65	34.88		80.0	
		Z	100.00	138.10	37.04		80.0	
10468-AAC	LTE-TDD (SC-FDMA, 1 RB, 5 MHz, 16-QAM, UL Subframe=2,3,4,7,8,9)	X	100.00	118.26	28.78	3.23	80.0	± 9.6 %
		Y	27.61	94.13	19.81		80.0	
		Z	100.00	112.65	25.46		80.0	
10469-AAC	LTE-TDD (SC-FDMA, 1 RB, 5 MHz, 64-QAM, UL Subframe=2,3,4,7,8,9)	X	100.00	113.15	26.40	3.23	80.0	± 9.6 %
		Y	0.98	61.98	8.91		80.0	
		Z	100.00	106.09	22.48		80.0	
10470-AAC	LTE-TDD (SC-FDMA, 1 RB, 10 MHz, QPSK, UL Subframe=2,3,4,7,8,9)	X	100.00	139.10	38.33	3.23	80.0	± 9.6 %
		Y	100.00	133.72	34.89		80.0	
		Z	100.00	138.18	37.06		80.0	
10471-AAC	LTE-TDD (SC-FDMA, 1 RB, 10 MHz, 16-QAM, UL Subframe=2,3,4,7,8,9)	X	100.00	118.22	28.74	3.23	80.0	± 9.6 %
		Y	23.59	92.59	19.42		80.0	
		Z	100.00	112.56	25.41		80.0	
10472-AAC	LTE-TDD (SC-FDMA, 1 RB, 10 MHz, 64-QAM, UL Subframe=2,3,4,7,8,9)	X	100.00	113.09	26.36	3.23	80.0	± 9.6 %
		Y	0.97	61.89	8.85		80.0	
		Z	100.00	105.97	22.42		80.0	
10473-AAC	LTE-TDD (SC-FDMA, 1 RB, 15 MHz, QPSK, UL Subframe=2,3,4,7,8,9)	X	100.00	139.06	38.32	3.23	80.0	± 9.6 %
		Y	100.00	133.67	34.87		80.0	
		Z	100.00	138.15	37.05		80.0	
10474-AAC	LTE-TDD (SC-FDMA, 1 RB, 15 MHz, 16-QAM, UL Subframe=2,3,4,7,8,9)	X	100.00	118.25	28.75	3.23	80.0	± 9.6 %
		Y	21.70	91.82	19.23		80.0	
		Z	100.00	112.57	25.41		80.0	
10475-AAC	LTE-TDD (SC-FDMA, 1 RB, 15 MHz, 64-QAM, UL Subframe=2,3,4,7,8,9)	X	100.00	113.11	26.37	3.23	80.0	± 9.6 %
		Y	0.97	61.87	8.84		80.0	
		Z	100.00	105.99	22.43		80.0	

Certificate No: EX3-3967_Jan18 Page 27 of 39

10477-AAC	LTE-TDD (SC-FDMA, 1 RB, 20 MHz, 16-QAM, UL Subframe=2,3,4,7,8,9)	X	100.00	118.00	28.64	3.23	80.0	± 9.6 %
		Y	10.26	84.69	17.38		80.0	
		Z	100.00	112.25	25.27		80.0	
10478-AAC	LTE-TDD (SC-FDMA, 1 RB, 20 MHz, 64-QAM, UL Subframe=2,3,4,7,8,9)	X	100.00	113.03	26.33	3.23	80.0	± 9.6 %
		Y	0.96	61.79	8.79		80.0	
		Z	100.00	105.88	22.38		80.0	
10479-AAA	LTE-TDD (SC-FDMA, 50% RB, 1.4 MHz, QPSK, UL Subframe=2,3,4,7,8,9)	X	100.00	133.10	37.58	3.23	80.0	± 9.6 %
		Y	100.00	128.90	34.77		80.0	
		Z	100.00	130.56	35.56		80.0	
10480-AAA	LTE-TDD (SC-FDMA, 50% RB, 1.4 MHz, 16-QAM, UL Subframe=2,3,4,7,8,9)	X	100.00	121.68	32.26	3.23	80.0	± 9.6 %
		Y	100.00	116.08	28.74		80.0	
		Z	100.00	117.67	29.48		80.0	
10481-AAA	LTE-TDD (SC-FDMA, 50% RB, 1.4 MHz, 64-QAM, UL Subframe=2,3,4,7,8,9)	X	100.00	119.70	31.26	3.23	80.0	± 9.6 %
		Y	41.70	102.79	24.97		80.0	
		Z	100.00	115.02	28.17		80.0	
10482-AAA	LTE-TDD (SC-FDMA, 50% RB, 3 MHz, QPSK, UL Subframe=2,3,4,7,8,9)	X	100.00	128.22	34.71	2.23	80.0	± 9.6 %
		Y	3.20	73.86	17.10		80.0	
		Z	16.58	98.05	25.58		80.0	
10483-AAA	LTE-TDD (SC-FDMA, 50% RB, 3 MHz, 16-QAM, UL Subframe=2,3,4,7,8,9)	X	100.00	121.59	32.36	2.23	80.0	± 9.6 %
		Y	8.07	82.33	19.71		80.0	
		Z	12.48	88.13	21.52		80.0	
10484-AAA	LTE-TDD (SC-FDMA, 50% RB, 3 MHz, 64-QAM, UL Subframe=2,3,4,7,8,9)	X	100.00	121.22	32.25	2.23	80.0	± 9.6 %
		Y	6.21	78.70	18.50		80.0	
		Z	8.79	83.36	20.04		80.0	
10485-AAC	LTE-TDD (SC-FDMA, 50% RB, 5 MHz, QPSK, UL Subframe=2,3,4,7,8,9)	X	35.69	114.31	32.59	2.23	80.0	± 9.6 %
		Y	3.81	76.73	19.51		80.0	
		Z	8.80	90.90	25.07		80.0	
10486-AAC	LTE-TDD (SC-FDMA, 50% RB, 5 MHz, 16-QAM, UL Subframe=2,3,4,7,8,9)	X	8.78	86.33	23.75	2.23	80.0	± 9.6 %
		Y	3.13	70.07	16.15		80.0	
		Z	5.17	78.04	19.75		80.0	
10487-AAC	LTE-TDD (SC-FDMA, 50% RB, 5 MHz, 64-QAM, UL Subframe=2,3,4,7,8,9)	X	7.95	84.28	23.04	2.23	80.0	± 9.6 %
		Y	3.08	69.45	15.87		80.0	
		Z	4.86	76.69	19.21		80.0	
10488-AAC	LTE-TDD (SC-FDMA, 50% RB, 10 MHz, QPSK, UL Subframe=2,3,4,7,8,9)	X	10.54	92.16	26.89	2.23	80.0	± 9.6 %
		Y	3.69	74.32	19.56		80.0	
		Z	5.16	80.63	22.58		80.0	
10489-AAC	LTE-TDD (SC-FDMA, 50% RB, 10 MHz, 16-QAM, UL Subframe=2,3,4,7,8,9)	X	5.42	77.31	21.65	2.23	80.0	± 9.6 %
		Y	3.40	69.74	17.60		80.0	
		Z	4.10	73.27	19.50		80.0	
10490-AAC	LTE-TDD (SC-FDMA, 50% RB, 10 MHz, 64-QAM, UL Subframe=2,3,4,7,8,9)	X	5.33	76.35	21.27	2.23	80.0	± 9.6 %
		Y	3.48	69.48	17.49		80.0	
		Z	4.13	72.77	19.28		80.0	
10491-AAC	LTE-TDD (SC-FDMA, 50% RB, 15 MHz, QPSK, UL Subframe=2,3,4,7,8,9)	X	7.11	82.60	23.64	2.23	80.0	± 9.6 %
		Y	3.76	71.90	18.75		80.0	
		Z	4.61	75.89	20.85		80.0	
10492-AAC	LTE-TDD (SC-FDMA, 50% RB, 15 MHz, 16-QAM, UL Subframe=2,3,4,7,8,9)	X	5.08	73.76	20.40	2.23	80.0	± 9.6 %
		Y	3.68	68.57	17.46		80.0	
		Z	4.12	70.87	18.81		80.0	

10493-AAC	LTE-TDD (SC-FDMA, 50% RB, 15 MHz, 64-QAM, UL Subframe=2,3,4,7,8,9)	X	5.07	73.27	20.20	2.23	80.0	± 9.6 %
		Y	3.73	68.40	17.39		80.0	
		Z	4.16	70.59	18.68		80.0	
10494-AAC	LTE-TDD (SC-FDMA, 50% RB, 20 MHz, QPSK, UL Subframe=2,3,4,7,8,9)	X	9.62	87.85	25.25	2.23	80.0	± 9.6 %
		Y	4.15	73.69	19.33		80.0	
		Z	5.33	78.51	21.74		80.0	
10495-AAC	LTE-TDD (SC-FDMA, 50% RB, 20 MHz, 16-QAM, UL Subframe=2,3,4,7,8,9)	X	5.25	74.65	20.78	2.23	80.0	± 9.6 %
		Y	3.71	68.95	17.69		80.0	
		Z	4.17	71.28	19.05		80.0	
10496-AAC	LTE-TDD (SC-FDMA, 50% RB, 20 MHz, 64-QAM, UL Subframe=2,3,4,7,8,9)	X	5.17	73.72	20.42	2.23	80.0	± 9.6 %
		Y	3.78	68.62	17.58		80.0	
		Z	4.20	70.77	18.85		80.0	
10497-AAA	LTE-TDD (SC-FDMA, 100% RB, 1.4 MHz, QPSK, UL Subframe=2,3,4,7,8,9)	X	100.00	124.37	32.48	2.23	80.0	± 9.6 %
		Y	1.70	65.56	12.33		80.0	
		Z	11.13	89.12	21.25		80.0	
10498-AAA	LTE-TDD (SC-FDMA, 100% RB, 1.4 MHz, 16-QAM, UL Subframe=2,3,4,7,8,9)	X	14.05	89.58	21.83	2.23	80.0	± 9.6 %
		Y	1.26	60.00	8.37		80.0	
		Z	1.62	62.94	10.27		80.0	
10499-AAA	LTE-TDD (SC-FDMA, 100% RB, 1.4 MHz, 64-QAM, UL Subframe=2,3,4,7,8,9)	X	10.41	85.10	20.29	2.23	80.0	± 9.6 %
		Y	1.28	60.00	8.22		80.0	
		Z	1.47	61.69	9.47		80.0	
10500-AAA	LTE-TDD (SC-FDMA, 100% RB, 3 MHz, QPSK, UL Subframe=2,3,4,7,8,9)	X	15.67	99.90	28.94	2.23	80.0	± 9.6 %
		Y	3.65	75.29	19.38		80.0	
		Z	6.30	84.96	23.56		80.0	
10501-AAA	LTE-TDD (SC-FDMA, 100% RB, 3 MHz, 16-QAM, UL Subframe=2,3,4,7,8,9)	X	6.71	81.57	22.56	2.23	80.0	± 9.6 %
		Y	3.29	70.17	16.81		80.0	
		Z	4.62	75.96	19.60		80.0	
10502-AAA	LTE-TDD (SC-FDMA, 100% RB, 3 MHz, 64-QAM, UL Subframe=2,3,4,7,8,9)	X	6.60	80.78	22.20	2.23	80.0	± 9.6 %
		Y	3.33	69.91	16.62		80.0	
		Z	4.62	75.50	19.32		80.0	
10503-AAC	LTE-TDD (SC-FDMA, 100% RB, 5 MHz, QPSK, UL Subframe=2,3,4,7,8,9)	X	10.25	91.66	26.71	2.23	80.0	± 9.6 %
		Y	3.63	74.05	19.44		80.0	
		Z	5.06	80.31	22.44		80.0	
10504-AAC	LTE-TDD (SC-FDMA, 100% RB, 5 MHz, 16-QAM, UL Subframe=2,3,4,7,8,9)	X	5.38	77.17	21.58	2.23	80.0	± 9.6 %
		Y	3.38	69.62	17.53		80.0	
		Z	4.07	73.13	19.43		80.0	
10505-AAC	LTE-TDD (SC-FDMA, 100% RB, 5 MHz, 64-QAM, UL Subframe=2,3,4,7,8,9)	X	5.29	76.22	21.20	2.23	80.0	± 9.6 %
		Y	3.45	69.37	17.42		80.0	
		Z	4.10	72.64	19.21		80.0	
10506-AAC	LTE-TDD (SC-FDMA, 100% RB, 10 MHz, QPSK, UL Subframe=2,3,4,7,8,9)	X	9.45	87.53	25.13	2.23	80.0	± 9.6 %
		Y	4.11	73.50	19.24		80.0	
		Z	5.27	78.29	21.64		80.0	
10507-AAC	LTE-TDD (SC-FDMA, 100% RB, 10 MHz, 16-QAM, UL Subframe=2,3,4,7,8,9)	X	5.22	74.57	20.74	2.23	80.0	± 9.6 %
		Y	3.69	68.87	17.64		80.0	
		Z	4.15	71.21	19.01		80.0	

EX3DV4– SN:3967 January 24, 2018

10508-AAC	LTE-TDD (SC-FDMA, 100% RB, 10 MHz, 64-QAM, UL Subframe=2,3,4,7,8,9)	X	5.15	73.63	20.37	2.23	80.0	± 9.6 %
		Y	3.76	68.54	17.53		80.0	
		Z	4.18	70.69	18.80		80.0	
10509-AAC	LTE-TDD (SC-FDMA, 100% RB, 15 MHz, QPSK, UL Subframe=2,3,4,7,8,9)	X	7.45	80.70	22.62	2.23	80.0	± 9.6 %
		Y	4.34	71.68	18.50		80.0	
		Z	5.16	75.05	20.30		80.0	
10510-AAC	LTE-TDD (SC-FDMA, 100% RB, 15 MHz, 16-QAM, UL Subframe=2,3,4,7,8,9)	X	5.43	72.84	20.00	2.23	80.0	± 9.6 %
		Y	4.14	68.36	17.53		80.0	
		Z	4.51	70.13	18.61		80.0	
10511-AAC	LTE-TDD (SC-FDMA, 100% RB, 15 MHz, 64-QAM, UL Subframe=2,3,4,7,8,9)	X	5.38	72.17	19.75	2.23	80.0	± 9.6 %
		Y	4.19	68.08	17.45		80.0	
		Z	4.53	69.75	18.47		80.0	
10512-AAC	LTE-TDD (SC-FDMA, 100% RB, 20 MHz, QPSK, UL Subframe=2,3,4,7,8,9)	X	9.92	86.35	24.46	2.23	80.0	± 9.6 %
		Y	4.61	73.50	19.09		80.0	
		Z	5.80	77.87	21.27		80.0	
10513-AAC	LTE-TDD (SC-FDMA, 100% RB, 20 MHz, 16-QAM, UL Subframe=2,3,4,7,8,9)	X	5.46	73.73	20.39	2.23	80.0	± 9.6 %
		Y	4.04	68.64	17.66		80.0	
		Z	4.43	70.54	18.81		80.0	
10514-AAC	LTE-TDD (SC-FDMA, 100% RB, 20 MHz, 64-QAM, UL Subframe=2,3,4,7,8,9)	X	5.31	72.69	20.01	2.23	80.0	± 9.6 %
		Y	4.05	68.18	17.51		80.0	
		Z	4.41	69.91	18.58		80.0	
10515-AAA	IEEE 802.11b WiFi 2.4 GHz (DSSS, 2 Mbps, 99pc duty cycle)	X	1.16	68.19	19.10	0.00	150.0	± 9.6 %
		Y	0.93	64.01	15.48		150.0	
		Z	1.04	65.19	16.44		150.0	
10516-AAA	IEEE 802.11b WiFi 2.4 GHz (DSSS, 5.5 Mbps, 99pc duty cycle)	X	100.00	194.65	57.61	0.00	150.0	± 9.6 %
		Y	1.23	85.99	23.66		150.0	
		Z	2.04	95.70	28.79		150.0	
10517-AAA	IEEE 802.11b WiFi 2.4 GHz (DSSS, 11 Mbps, 99pc duty cycle)	X	1.40	78.38	23.92	0.00	150.0	± 9.6 %
		Y	0.82	67.12	16.71		150.0	
		Z	0.97	69.14	18.27		150.0	
10518-AAB	IEEE 802.11a/h WiFi 5 GHz (OFDM, 9 Mbps, 99pc duty cycle)	X	4.72	67.62	17.09	0.00	150.0	± 9.6 %
		Y	4.44	66.89	16.39		150.0	
		Z	4.50	67.27	16.59		150.0	
10519-AAB	IEEE 802.11a/h WiFi 5 GHz (OFDM, 12 Mbps, 99pc duty cycle)	X	4.92	67.86	17.19	0.00	150.0	± 9.6 %
		Y	4.61	67.09	16.49		150.0	
		Z	4.66	67.44	16.68		150.0	
10520-AAB	IEEE 802.11a/h WiFi 5 GHz (OFDM, 18 Mbps, 99pc duty cycle)	X	4.78	67.89	17.16	0.00	150.0	± 9.6 %
		Y	4.46	67.05	16.42		150.0	
		Z	4.51	67.42	16.62		150.0	
10521-AAB	IEEE 802.11a/h WiFi 5 GHz (OFDM, 24 Mbps, 99pc duty cycle)	X	4.72	67.93	17.17	0.00	150.0	± 9.6 %
		Y	4.40	67.04	16.41		150.0	
		Z	4.45	67.41	16.61		150.0	
10522-AAB	IEEE 802.11a/h WiFi 5 GHz (OFDM, 36 Mbps, 99pc duty cycle)	X	4.77	67.96	17.22	0.00	150.0	± 9.6 %
		Y	4.46	67.18	16.51		150.0	
		Z	4.51	67.54	16.71		150.0	

Certificate No: EX3-3967_Jan18 Page 30 of 39

10523-AAB	IEEE 802.11a/h WiFi 5 GHz (OFDM, 48 Mbps, 99pc duty cycle)	X	4.65	67.88	17.10	0.00	150.0	± 9.6 %
		Y	4.36	67.07	16.38		150.0	
		Z	4.42	67.49	16.61		150.0	
10524-AAB	IEEE 802.11a/h WiFi 5 GHz (OFDM, 54 Mbps, 99pc duty cycle)	X	4.72	67.90	17.20	0.00	150.0	± 9.6 %
		Y	4.40	67.10	16.48		150.0	
		Z	4.45	67.47	16.69		150.0	
10525-AAB	IEEE 802.11ac WiFi (20MHz, MCS0, 99pc duty cycle)	X	4.70	66.94	16.79	0.00	150.0	± 9.6 %
		Y	4.41	66.16	16.09		150.0	
		Z	4.47	66.56	16.30		150.0	
10526-AAB	IEEE 802.11ac WiFi (20MHz, MCS1, 99pc duty cycle)	X	4.89	67.35	16.93	0.00	150.0	± 9.6 %
		Y	4.56	66.50	16.22		150.0	
		Z	4.62	66.89	16.43		150.0	
10527-AAB	IEEE 802.11ac WiFi (20MHz, MCS2, 99pc duty cycle)	X	4.82	67.35	16.91	0.00	150.0	± 9.6 %
		Y	4.49	66.47	16.16		150.0	
		Z	4.55	66.87	16.38		150.0	
10528-AAB	IEEE 802.11ac WiFi (20MHz, MCS3, 99pc duty cycle)	X	4.83	67.36	16.93	0.00	150.0	± 9.6 %
		Y	4.50	66.48	16.19		150.0	
		Z	4.56	66.88	16.41		150.0	
10529-AAB	IEEE 802.11ac WiFi (20MHz, MCS4, 99pc duty cycle)	X	4.83	67.36	16.93	0.00	150.0	± 9.6 %
		Y	4.50	66.48	16.19		150.0	
		Z	4.56	66.88	16.41		150.0	
10531-AAB	IEEE 802.11ac WiFi (20MHz, MCS6, 99pc duty cycle)	X	4.84	67.53	16.98	0.00	150.0	± 9.6 %
		Y	4.49	66.56	16.20		150.0	
		Z	4.54	66.95	16.41		150.0	
10532-AAB	IEEE 802.11ac WiFi (20MHz, MCS7, 99pc duty cycle)	X	4.70	67.42	16.94	0.00	150.0	± 9.6 %
		Y	4.36	66.42	16.13		150.0	
		Z	4.41	66.82	16.35		150.0	
10533-AAB	IEEE 802.11ac WiFi (20MHz, MCS8, 99pc duty cycle)	X	4.85	67.41	16.92	0.00	150.0	± 9.6 %
		Y	4.51	66.55	16.19		150.0	
		Z	4.57	66.96	16.41		150.0	
10534-AAB	IEEE 802.11ac WiFi (40MHz, MCS0, 99pc duty cycle)	X	5.33	67.28	16.84	0.00	150.0	± 9.6 %
		Y	5.05	66.49	16.23		150.0	
		Z	5.10	66.81	16.39		150.0	
10535-AAB	IEEE 802.11ac WiFi (40MHz, MCS1, 99pc duty cycle)	X	5.40	67.45	16.91	0.00	150.0	± 9.6 %
		Y	5.12	66.69	16.32		150.0	
		Z	5.15	66.97	16.47		150.0	
10536-AAB	IEEE 802.11ac WiFi (40MHz, MCS2, 99pc duty cycle)	X	5.28	67.47	16.91	0.00	150.0	± 9.6 %
		Y	4.99	66.66	16.28		150.0	
		Z	5.04	66.97	16.45		150.0	
10537-AAB	IEEE 802.11ac WiFi (40MHz, MCS3, 99pc duty cycle)	X	5.33	67.40	16.88	0.00	150.0	± 9.6 %
		Y	5.05	66.60	16.26		150.0	
		Z	5.09	66.92	16.42		150.0	
10538-AAB	IEEE 802.11ac WiFi (40MHz, MCS4, 99pc duty cycle)	X	5.43	67.41	16.92	0.00	150.0	± 9.6 %
		Y	5.12	66.60	16.29		150.0	
		Z	5.16	66.89	16.44		150.0	
10540-AAB	IEEE 802.11ac WiFi (40MHz, MCS6, 99pc duty cycle)	X	5.35	67.42	16.94	0.00	150.0	± 9.6 %
		Y	5.06	66.60	16.31		150.0	
		Z	5.09	66.88	16.46		150.0	

EX3DV4– SN:3967 January 24, 2018

10541-AAB	IEEE 802.11ac WiFi (40MHz, MCS7, 99pc duty cycle)	X	5.32	67.28	16.87	0.00	150.0	± 9.6 %
		Y	5.03	66.47	16.24		150.0	
		Z	5.07	66.78	16.39		150.0	
10542-AAB	IEEE 802.11ac WiFi (40MHz, MCS8, 99pc duty cycle)	X	5.47	67.30	16.88	0.00	150.0	± 9.6 %
		Y	5.19	66.56	16.29		150.0	
		Z	5.23	66.85	16.44		150.0	
10543-AAB	IEEE 802.11ac WiFi (40MHz, MCS9, 99pc duty cycle)	X	5.55	67.31	16.90	0.00	150.0	± 9.6 %
		Y	5.25	66.56	16.32		150.0	
		Z	5.29	66.85	16.47		150.0	
10544-AAB	IEEE 802.11ac WiFi (80MHz, MCS0, 99pc duty cycle)	X	5.62	67.31	16.77	0.00	150.0	± 9.6 %
		Y	5.38	66.56	16.20		150.0	
		Z	5.42	66.86	16.35		150.0	
10545-AAB	IEEE 802.11ac WiFi (80MHz, MCS1, 99pc duty cycle)	X	5.83	67.75	16.93	0.00	150.0	± 9.6 %
		Y	5.58	67.04	16.39		150.0	
		Z	5.60	67.29	16.52		150.0	
10546-AAB	IEEE 802.11ac WiFi (80MHz, MCS2, 99pc duty cycle)	X	5.71	67.59	16.87	0.00	150.0	± 9.6 %
		Y	5.43	66.74	16.25		150.0	
		Z	5.46	67.01	16.39		150.0	
10547-AAB	IEEE 802.11ac WiFi (80MHz, MCS3, 99pc duty cycle)	X	5.79	67.62	16.88	0.00	150.0	± 9.6 %
		Y	5.50	66.81	16.28		150.0	
		Z	5.54	67.07	16.42		150.0	
10548-AAB	IEEE 802.11ac WiFi (80MHz, MCS4, 99pc duty cycle)	X	6.09	68.73	17.40	0.00	150.0	± 9.6 %
		Y	5.75	67.75	16.72		150.0	
		Z	5.72	67.83	16.77		150.0	
10550-AAB	IEEE 802.11ac WiFi (80MHz, MCS6, 99pc duty cycle)	X	5.73	67.56	16.86	0.00	150.0	± 9.6 %
		Y	5.48	66.86	16.33		150.0	
		Z	5.51	67.12	16.46		150.0	
10551-AAB	IEEE 802.11ac WiFi (80MHz, MCS7, 99pc duty cycle)	X	5.74	67.62	16.86	0.00	150.0	± 9.6 %
		Y	5.46	66.80	16.26		150.0	
		Z	5.48	67.03	16.38		150.0	
10552-AAB	IEEE 802.11ac WiFi (80MHz, MCS8, 99pc duty cycle)	X	5.65	67.40	16.76	0.00	150.0	± 9.6 %
		Y	5.38	66.64	16.18		150.0	
		Z	5.44	66.96	16.35		150.0	
10553-AAB	IEEE 802.11ac WiFi (80MHz, MCS9, 99pc duty cycle)	X	5.73	67.42	16.80	0.00	150.0	± 9.6 %
		Y	5.45	66.63	16.21		150.0	
		Z	5.50	66.93	16.36		150.0	
10554-AAC	IEEE 802.11ac WiFi (160MHz, MCS0, 99pc duty cycle)	X	6.02	67.63	16.82	0.00	150.0	± 9.6 %
		Y	5.80	66.91	16.28		150.0	
		Z	5.84	67.17	16.41		150.0	
10555-AAC	IEEE 802.11ac WiFi (160MHz, MCS1, 99pc duty cycle)	X	6.17	67.96	16.95	0.00	150.0	± 9.6 %
		Y	5.92	67.22	16.41		150.0	
		Z	5.94	67.44	16.52		150.0	
10556-AAC	IEEE 802.11ac WiFi (160MHz, MCS2, 99pc duty cycle)	X	6.19	68.01	16.97	0.00	150.0	± 9.6 %
		Y	5.95	67.28	16.43		150.0	
		Z	5.97	67.52	16.55		150.0	
10557-AAC	IEEE 802.11ac WiFi (160MHz, MCS3, 99pc duty cycle)	X	6.16	67.92	16.95	0.00	150.0	± 9.6 %
		Y	5.90	67.14	16.38		150.0	
		Z	5.93	67.40	16.51		150.0	

Certificate No: EX3-3967_Jan18 Page 32 of 39

EX3DV4– SN:3967 January 24, 2018

10558-AAC	IEEE 802.11ac WiFi (160MHz, MCS4, 99pc duty cycle)	X	6.22	68.11	17.06	0.00	150.0	± 9.6 %
		Y	5.94	67.30	16.48		150.0	
		Z	5.97	67.53	16.59		150.0	
10560-AAC	IEEE 802.11ac WiFi (160MHz, MCS6, 99pc duty cycle)	X	6.20	67.92	17.00	0.00	150.0	± 9.6 %
		Y	5.93	67.14	16.44		150.0	
		Z	5.97	67.39	16.56		150.0	
10561-AAC	IEEE 802.11ac WiFi (160MHz, MCS7, 99pc duty cycle)	X	6.12	67.90	17.03	0.00	150.0	± 9.6 %
		Y	5.87	67.14	16.47		150.0	
		Z	5.90	67.38	16.59		150.0	
10562-AAC	IEEE 802.11ac WiFi (160MHz, MCS8, 99pc duty cycle)	X	6.27	68.37	17.26	0.00	150.0	± 9.6 %
		Y	5.96	67.43	16.62		150.0	
		Z	5.98	67.63	16.72		150.0	
10563-AAC	IEEE 802.11ac WiFi (160MHz, MCS9, 99pc duty cycle)	X	6.61	68.93	17.48	0.00	150.0	± 9.6 %
		Y	6.06	67.36	16.54		150.0	
		Z	6.05	67.50	16.61		150.0	
10564-AAA	IEEE 802.11g WiFi 2.4 GHz (DSSS-OFDM, 9 Mbps, 99pc duty cycle)	X	5.03	67.59	17.16	0.46	150.0	± 9.6 %
		Y	4.76	66.89	16.50		150.0	
		Z	4.81	67.26	16.71		150.0	
10565-AAA	IEEE 802.11g WiFi 2.4 GHz (DSSS-OFDM, 12 Mbps, 99pc duty cycle)	X	5.28	68.05	17.47	0.46	150.0	± 9.6 %
		Y	4.97	67.34	16.83		150.0	
		Z	5.02	67.67	17.01		150.0	
10566-AAA	IEEE 802.11g WiFi 2.4 GHz (DSSS-OFDM, 18 Mbps, 99pc duty cycle)	X	5.12	67.95	17.33	0.46	150.0	± 9.6 %
		Y	4.81	67.17	16.64		150.0	
		Z	4.86	67.52	16.84		150.0	
10567-AAA	IEEE 802.11g WiFi 2.4 GHz (DSSS-OFDM, 24 Mbps, 99pc duty cycle)	X	5.16	68.38	17.70	0.46	150.0	± 9.6 %
		Y	4.85	67.63	17.05		150.0	
		Z	4.90	67.95	17.22		150.0	
10568-AAA	IEEE 802.11g WiFi 2.4 GHz (DSSS-OFDM, 36 Mbps, 99pc duty cycle)	X	5.03	67.71	17.10	0.46	150.0	± 9.6 %
		Y	4.71	66.92	16.38		150.0	
		Z	4.76	67.30	16.61		150.0	
10569-AAA	IEEE 802.11g WiFi 2.4 GHz (DSSS-OFDM, 48 Mbps, 99pc duty cycle)	X	5.11	68.48	17.77	0.46	150.0	± 9.6 %
		Y	4.82	67.80	17.16		150.0	
		Z	4.88	68.16	17.35		150.0	
10570-AAA	IEEE 802.11g WiFi 2.4 GHz (DSSS-OFDM, 54 Mbps, 99pc duty cycle)	X	5.14	68.28	17.67	0.46	150.0	± 9.6 %
		Y	4.84	67.59	17.04		150.0	
		Z	4.88	67.93	17.23		150.0	
10571-AAA	IEEE 802.11b WiFi 2.4 GHz (DSSS, 1 Mbps, 90pc duty cycle)	X	1.46	70.30	20.18	0.46	130.0	± 9.6 %
		Y	1.11	64.97	16.14		130.0	
		Z	1.24	68.48	17.34		130.0	
10572-AAA	IEEE 802.11b WiFi 2.4 GHz (DSSS, 2 Mbps, 90pc duty cycle)	X	1.52	71.65	20.92	0.46	130.0	± 9.6 %
		Y	1.12	65.70	16.60		130.0	
		Z	1.27	67.29	17.84		130.0	
10573-AAA	IEEE 802.11b WiFi 2.4 GHz (DSSS, 5.5 Mbps, 90pc duty cycle)	X	100.00	177.06	51.69	0.46	130.0	± 9.6 %
		Y	25.04	130.26	35.80		130.0	
		Z	100.00	163.02	45.54		130.0	
10574-AAA	IEEE 802.11b WiFi 2.4 GHz (DSSS, 11 Mbps, 90pc duty cycle)	X	3.74	95.90	31.02	0.46	130.0	± 9.6 %
		Y	1.39	74.45	20.95		130.0	
		Z	1.65	77.18	22.74		130.0	

Certificate No: EX3-3967_Jan18 Page 33 of 39

EX3DV4– SN:3967 January 24, 2018

10575-AAA	IEEE 802.11g WiFi 2.4 GHz (DSSS-OFDM, 6 Mbps, 90pc duty cycle)	X	4.82	67.42	17.26	0.46	130.0	± 9.6 %
		Y	4.54	66.67	16.54		130.0	
		Z	4.60	67.09	16.79		130.0	
10576-AAA	IEEE 802.11g WiFi 2.4 GHz (DSSS-OFDM, 9 Mbps, 90pc duty cycle)	X	4.85	67.60	17.34	0.46	130.0	± 9.6 %
		Y	4.57	66.87	16.62		130.0	
		Z	4.63	67.29	16.88		130.0	
10577-AAA	IEEE 802.11g WiFi 2.4 GHz (DSSS-OFDM, 12 Mbps, 90pc duty cycle)	X	5.07	67.89	17.49	0.46	130.0	± 9.6 %
		Y	4.75	67.14	16.79		130.0	
		Z	4.81	67.53	17.02		130.0	
10578-AAA	IEEE 802.11g WiFi 2.4 GHz (DSSS-OFDM, 18 Mbps, 90pc duty cycle)	X	4.98	68.13	17.64	0.46	130.0	± 9.6 %
		Y	4.66	67.33	16.91		130.0	
		Z	4.72	67.72	17.15		130.0	
10579-AAA	IEEE 802.11g WiFi 2.4 GHz (DSSS-OFDM, 24 Mbps, 90pc duty cycle)	X	4.74	67.44	16.98	0.46	130.0	± 9.6 %
		Y	4.40	66.48	16.13		130.0	
		Z	4.47	66.93	16.42		130.0	
10580-AAA	IEEE 802.11g WiFi 2.4 GHz (DSSS-OFDM, 36 Mbps, 90pc duty cycle)	X	4.78	67.44	16.98	0.46	130.0	± 9.6 %
		Y	4.45	66.54	16.16		130.0	
		Z	4.51	67.00	16.45		130.0	
10581-AAA	IEEE 802.11g WiFi 2.4 GHz (DSSS-OFDM, 48 Mbps, 90pc duty cycle)	X	4.88	68.24	17.63	0.46	130.0	± 9.6 %
		Y	4.56	67.39	16.87		130.0	
		Z	4.63	67.82	17.14		130.0	
10582-AAA	IEEE 802.11g WiFi 2.4 GHz (DSSS-OFDM, 54 Mbps, 90pc duty cycle)	X	4.68	67.17	16.76	0.46	130.0	± 9.6 %
		Y	4.34	66.22	15.89		130.0	
		Z	4.40	66.68	16.20		130.0	
10583-AAB	IEEE 802.11a/h WiFi 5 GHz (OFDM, 6 Mbps, 90pc duty cycle)	X	4.82	67.42	17.26	0.46	130.0	± 9.6 %
		Y	4.54	66.67	16.54		130.0	
		Z	4.60	67.09	16.79		130.0	
10584-AAB	IEEE 802.11a/h WiFi 5 GHz (OFDM, 9 Mbps, 90pc duty cycle)	X	4.85	67.60	17.34	0.46	130.0	± 9.6 %
		Y	4.57	66.87	16.62		130.0	
		Z	4.63	67.29	16.88		130.0	
10585-AAB	IEEE 802.11a/h WiFi 5 GHz (OFDM, 12 Mbps, 90pc duty cycle)	X	5.07	67.89	17.49	0.46	130.0	± 9.6 %
		Y	4.75	67.14	16.79		130.0	
		Z	4.81	67.53	17.02		130.0	
10586-AAB	IEEE 802.11a/h WiFi 5 GHz (OFDM, 18 Mbps, 90pc duty cycle)	X	4.98	68.13	17.64	0.46	130.0	± 9.6 %
		Y	4.66	67.33	16.91		130.0	
		Z	4.72	67.72	17.15		130.0	
10587-AAB	IEEE 802.11a/h WiFi 5 GHz (OFDM, 24 Mbps, 90pc duty cycle)	X	4.74	67.44	16.98	0.46	130.0	± 9.6 %
		Y	4.40	66.48	16.13		130.0	
		Z	4.47	66.93	16.42		130.0	
10588-AAB	IEEE 802.11a/h WiFi 5 GHz (OFDM, 36 Mbps, 90pc duty cycle)	X	4.78	67.44	16.98	0.46	130.0	± 9.6 %
		Y	4.45	66.54	16.16		130.0	
		Z	4.51	67.00	16.45		130.0	
10589-AAB	IEEE 802.11a/h WiFi 5 GHz (OFDM, 48 Mbps, 90pc duty cycle)	X	4.88	68.24	17.63	0.46	130.0	± 9.6 %
		Y	4.56	67.39	16.87		130.0	
		Z	4.63	67.82	17.14		130.0	
10590-AAB	IEEE 802.11a/h WiFi 5 GHz (OFDM, 54 Mbps, 90pc duty cycle)	X	4.68	67.17	16.76	0.46	130.0	± 9.6 %
		Y	4.34	66.22	15.89		130.0	
		Z	4.40	66.68	16.20		130.0	

Certificate No: EX3-3967_Jan18 Page 34 of 39

EX3DV4– SN:3967 January 24, 2018

10591-AAB	IEEE 802.11n (HT Mixed, 20MHz, MCS0, 90pc duty cycle)	X	4.96	67.42	17.32	0.46	130.0	± 9.6 %
		Y	4.69	66.74	16.65		130.0	
		Z	4.75	67.13	16.88		130.0	
10592-AAB	IEEE 802.11n (HT Mixed, 20MHz, MCS1, 90pc duty cycle)	X	5.13	67.78	17.45	0.46	130.0	± 9.6 %
		Y	4.83	67.07	16.78		130.0	
		Z	4.89	67.45	17.01		130.0	
10593-AAB	IEEE 802.11n (HT Mixed, 20MHz, MCS2, 90pc duty cycle)	X	5.06	67.73	17.36	0.46	130.0	± 9.6 %
		Y	4.75	66.95	16.64		130.0	
		Z	4.81	67.35	16.88		130.0	
10594-AAB	IEEE 802.11n (HT Mixed, 20MHz, MCS3, 90pc duty cycle)	X	5.12	67.89	17.51	0.46	130.0	± 9.6 %
		Y	4.81	67.14	16.82		130.0	
		Z	4.86	67.53	17.05		130.0	
10595-AAB	IEEE 802.11n (HT Mixed, 20MHz, MCS4, 90pc duty cycle)	X	5.09	67.86	17.41	0.46	130.0	± 9.6 %
		Y	4.77	67.09	16.71		130.0	
		Z	4.83	67.50	16.96		130.0	
10596-AAB	IEEE 802.11n (HT Mixed, 20MHz, MCS5, 90pc duty cycle)	X	5.03	67.69	17.44	0.46	130.0	± 9.6 %
		Y	4.70	67.08	16.71		130.0	
		Z	4.76	67.49	16.96		130.0	
10597-AAB	IEEE 802.11n (HT Mixed, 20MHz, MCS6, 90pc duty cycle)	X	4.98	67.61	17.34	0.46	130.0	± 9.6 %
		Y	4.65	66.96	16.57		130.0	
		Z	4.71	67.37	16.83		130.0	
10598-AAB	IEEE 802.11n (HT Mixed, 20MHz, MCS7, 90pc duty cycle)	X	4.97	68.09	17.62	0.46	130.0	± 9.6 %
		Y	4.64	67.23	16.87		130.0	
		Z	4.70	67.62	17.10		130.0	
10599-AAB	IEEE 802.11n (HT Mixed, 40MHz, MCS0, 90pc duty cycle)	X	5.62	67.87	17.41	0.46	130.0	± 9.6 %
		Y	5.37	67.24	16.86		130.0	
		Z	5.41	67.51	17.03		130.0	
10600-AAB	IEEE 802.11n (HT Mixed, 40MHz, MCS1, 90pc duty cycle)	X	5.80	68.40	17.65	0.46	130.0	± 9.6 %
		Y	5.52	67.72	17.07		130.0	
		Z	5.52	67.90	17.20		130.0	
10601-AAB	IEEE 802.11n (HT Mixed, 40MHz, MCS2, 90pc duty cycle)	X	5.67	68.10	17.52	0.46	130.0	± 9.6 %
		Y	5.40	67.43	16.95		130.0	
		Z	5.42	67.68	17.11		130.0	
10602-AAB	IEEE 802.11n (HT Mixed, 40MHz, MCS3, 90pc duty cycle)	X	5.75	68.07	17.42	0.46	130.0	± 9.6 %
		Y	5.52	67.56	16.92		130.0	
		Z	5.56	67.86	17.11		130.0	
10603-AAB	IEEE 802.11n (HT Mixed, 40MHz, MCS4, 90pc duty cycle)	X	5.85	68.43	17.72	0.46	130.0	± 9.6 %
		Y	5.59	67.84	17.21		130.0	
		Z	5.63	68.16	17.39		130.0	
10604-AAB	IEEE 802.11n (HT Mixed, 40MHz, MCS5, 90pc duty cycle)	X	5.62	67.82	17.41	0.46	130.0	± 9.6 %
		Y	5.45	67.47	17.01		130.0	
		Z	5.50	67.78	17.19		130.0	
10605-AAB	IEEE 802.11n (HT Mixed, 40MHz, MCS6, 90pc duty cycle)	X	5.75	68.18	17.60	0.46	130.0	± 9.6 %
		Y	5.51	67.61	17.07		130.0	
		Z	5.52	67.83	17.21		130.0	
10606-AAB	IEEE 802.11n (HT Mixed, 40MHz, MCS7, 90pc duty cycle)	X	5.51	67.62	17.19	0.46	130.0	± 9.6 %
		Y	5.22	66.82	16.52		130.0	
		Z	5.27	67.16	16.74		130.0	

Certificate No: EX3-3967_Jan18 Page 35 of 39

EX3DV4– SN:3967 January 24, 2018

10607-AAB	IEEE 802.11ac WiFi (20MHz, MCS0, 90pc duty cycle)	X	4.83	66.86	17.01	0.46	130.0	± 9.6 %
		Y	4.54	66.10	16.30		130.0	
		Z	4.61	66.55	16.57		130.0	
10608-AAB	IEEE 802.11ac WiFi (20MHz, MCS1, 90pc duty cycle)	X	5.04	67.31	17.18	0.46	130.0	± 9.6 %
		Y	4.71	66.49	16.47		130.0	
		Z	4.77	66.92	16.72		130.0	
10609-AAB	IEEE 802.11ac WiFi (20MHz, MCS2, 90pc duty cycle)	X	4.93	67.20	17.05	0.46	130.0	± 9.6 %
		Y	4.60	66.32	16.29		130.0	
		Z	4.67	66.77	16.56		130.0	
10610-AAB	IEEE 802.11ac WiFi (20MHz, MCS3, 90pc duty cycle)	X	4.98	67.36	17.21	0.46	130.0	± 9.6 %
		Y	4.65	66.50	16.46		130.0	
		Z	4.72	66.94	16.73		130.0	
10611-AAB	IEEE 802.11ac WiFi (20MHz, MCS4, 90pc duty cycle)	X	4.90	67.17	17.07	0.46	130.0	± 9.6 %
		Y	4.56	66.29	16.30		130.0	
		Z	4.63	66.74	16.58		130.0	
10612-AAB	IEEE 802.11ac WiFi (20MHz, MCS5, 90pc duty cycle)	X	4.92	67.37	17.14	0.46	130.0	± 9.6 %
		Y	4.57	66.44	16.34		130.0	
		Z	4.64	66.90	16.63		130.0	
10613-AAB	IEEE 802.11ac WiFi (20MHz, MCS6, 90pc duty cycle)	X	4.92	67.25	17.02	0.46	130.0	± 9.6 %
		Y	4.56	66.27	16.20		130.0	
		Z	4.63	66.72	16.48		130.0	
10614-AAB	IEEE 802.11ac WiFi (20MHz, MCS7, 90pc duty cycle)	X	4.87	67.47	17.27	0.46	130.0	± 9.6 %
		Y	4.53	66.52	16.47		130.0	
		Z	4.59	66.96	16.74		130.0	
10615-AAB	IEEE 802.11ac WiFi (20MHz, MCS8, 90pc duty cycle)	X	4.90	66.98	16.84	0.46	130.0	± 9.6 %
		Y	4.56	66.08	16.05		130.0	
		Z	4.63	66.57	16.35		130.0	
10616-AAB	IEEE 802.11ac WiFi (40MHz, MCS0, 90pc duty cycle)	X	5.47	67.26	17.10	0.46	130.0	± 9.6 %
		Y	5.19	66.49	16.48		130.0	
		Z	5.24	66.83	16.68		130.0	
10617-AAB	IEEE 802.11ac WiFi (40MHz, MCS1, 90pc duty cycle)	X	5.54	67.41	17.14	0.46	130.0	± 9.6 %
		Y	5.27	66.72	16.56		130.0	
		Z	5.31	67.02	16.75		130.0	
10618-AAB	IEEE 802.11ac WiFi (40MHz, MCS2, 90pc duty cycle)	X	5.44	67.49	17.21	0.46	130.0	± 9.6 %
		Y	5.16	66.74	16.59		130.0	
		Z	5.21	67.08	16.80		130.0	
10619-AAB	IEEE 802.11ac WiFi (40MHz, MCS3, 90pc duty cycle)	X	5.46	67.29	17.04	0.46	130.0	± 9.6 %
		Y	5.16	66.49	16.40		130.0	
		Z	5.21	66.83	16.61		130.0	
10620-AAB	IEEE 802.11ac WiFi (40MHz, MCS4, 90pc duty cycle)	X	5.55	67.31	17.10	0.46	130.0	± 9.6 %
		Y	5.25	66.51	16.46		130.0	
		Z	5.29	66.84	16.65		130.0	
10621-AAB	IEEE 802.11ac WiFi (40MHz, MCS5, 90pc duty cycle)	X	5.53	67.40	17.26	0.46	130.0	± 9.6 %
		Y	5.26	66.69	16.68		130.0	
		Z	5.30	66.99	16.85		130.0	
10622-AAB	IEEE 802.11ac WiFi (40MHz, MCS6, 90pc duty cycle)	X	5.55	67.58	17.34	0.46	130.0	± 9.6 %
		Y	5.28	66.89	16.77		130.0	
		Z	5.30	67.11	16.91		130.0	

Certificate No: EX3-3967_Jan18 Page 36 of 39

10623-AAB	IEEE 802.11ac WiFi (40MHz, MCS7, 90pc duty cycle)	X	5.42	67.10	16.98	0.46	130.0	± 9.6 %
		Y	5.14	66.31	16.34		130.0	
		Z	5.18	66.64	16.54		130.0	
10624-AAB	IEEE 802.11ac WiFi (40MHz, MCS8, 90pc duty cycle)	X	5.61	67.26	17.12	0.46	130.0	± 9.6 %
		Y	5.33	66.54	16.52		130.0	
		Z	5.38	66.85	16.70		130.0	
10625-AAB	IEEE 802.11ac WiFi (40MHz, MCS9, 90pc duty cycle)	X	6.04	68.39	17.72	0.46	130.0	± 9.6 %
		Y	5.60	67.25	16.93		130.0	
		Z	5.57	67.31	16.98		130.0	
10626-AAB	IEEE 802.11ac WiFi (80MHz, MCS0, 90pc duty cycle)	X	5.75	67.23	16.99	0.46	130.0	± 9.6 %
		Y	5.51	66.52	16.42		130.0	
		Z	5.56	66.84	16.61		130.0	
10627-AAB	IEEE 802.11ac WiFi (80MHz, MCS1, 90pc duty cycle)	X	6.01	67.83	17.24	0.46	130.0	± 9.6 %
		Y	5.77	67.19	16.72		130.0	
		Z	5.79	67.42	16.86		130.0	
10628-AAB	IEEE 802.11ac WiFi (80MHz, MCS2, 90pc duty cycle)	X	5.80	67.40	16.97	0.46	130.0	± 9.6 %
		Y	5.52	66.55	16.33		130.0	
		Z	5.56	66.85	16.51		130.0	
10629-AAB	IEEE 802.11ac WiFi (80MHz, MCS3, 90pc duty cycle)	X	5.89	67.48	17.00	0.46	130.0	± 9.6 %
		Y	5.61	66.65	16.37		130.0	
		Z	5.65	66.95	16.56		130.0	
10630-AAB	IEEE 802.11ac WiFi (80MHz, MCS4, 90pc duty cycle)	X	6.43	69.26	17.88	0.46	130.0	± 9.6 %
		Y	6.03	68.14	17.11		130.0	
		Z	5.96	68.11	17.14		130.0	
10631-AAB	IEEE 802.11ac WiFi (80MHz, MCS5, 90pc duty cycle)	X	6.29	68.94	17.91	0.46	130.0	± 9.6 %
		Y	5.92	67.92	17.21		130.0	
		Z	5.92	68.08	17.31		130.0	
10632-AAB	IEEE 802.11ac WiFi (80MHz, MCS6, 90pc duty cycle)	X	5.97	67.88	17.40	0.46	130.0	± 9.6 %
		Y	5.74	67.30	16.92		130.0	
		Z	5.77	67.54	17.06		130.0	
10633-AAB	IEEE 802.11ac WiFi (80MHz, MCS7, 90pc duty cycle)	X	5.87	67.56	17.07	0.46	130.0	± 9.6 %
		Y	5.59	66.75	16.47		130.0	
		Z	5.64	67.07	16.65		130.0	
10634-AAB	IEEE 802.11ac WiFi (80MHz, MCS8, 90pc duty cycle)	X	5.86	67.59	17.15	0.46	130.0	± 9.6 %
		Y	5.57	66.78	16.54		130.0	
		Z	5.62	67.11	16.73		130.0	
10635-AAB	IEEE 802.11ac WiFi (80MHz, MCS9, 90pc duty cycle)	X	5.73	66.90	16.55	0.46	130.0	± 9.6 %
		Y	5.43	66.01	15.87		130.0	
		Z	5.48	66.36	16.09		130.0	
10636-AAC	IEEE 802.11ac WiFi (160MHz, MCS0, 90pc duty cycle)	X	6.16	67.58	17.05	0.46	130.0	± 9.6 %
		Y	5.94	66.88	16.50		130.0	
		Z	5.98	67.17	16.67		130.0	
10637-AAC	IEEE 802.11ac WiFi (160MHz, MCS1, 90pc duty cycle)	X	6.33	67.98	17.22	0.46	130.0	± 9.6 %
		Y	6.10	67.29	16.69		130.0	
		Z	6.12	67.52	16.83		130.0	
10638-AAC	IEEE 802.11ac WiFi (160MHz, MCS2, 90pc duty cycle)	X	6.33	67.96	17.19	0.46	130.0	± 9.6 %
		Y	6.09	67.25	16.64		130.0	
		Z	6.13	67.53	16.81		130.0	

EX3DV4– SN:3967 January 24, 2018

10639-AAC	IEEE 802.11ac WiFi (160MHz, MCS3, 90pc duty cycle)	X	6.31	67.93	17.22	0.46	130.0	± 9.6 %
		Y	6.05	67.16	16.64		130.0	
		Z	6.10	67.44	16.81		130.0	
10640-AAC	IEEE 802.11ac WiFi (160MHz, MCS4, 90pc duty cycle)	X	6.33	67.98	17.19	0.46	130.0	± 9.6 %
		Y	6.05	67.15	16.58		130.0	
		Z	6.09	67.42	16.74		130.0	
10641-AAC	IEEE 802.11ac WiFi (160MHz, MCS5, 90pc duty cycle)	X	6.34	67.77	17.10	0.46	130.0	± 9.6 %
		Y	6.12	67.14	16.59		130.0	
		Z	6.15	67.39	16.74		130.0	
10642-AAC	IEEE 802.11ac WiFi (160MHz, MCS6, 90pc duty cycle)	X	6.40	68.07	17.41	0.46	130.0	± 9.6 %
		Y	6.15	67.36	16.88		130.0	
		Z	6.18	67.61	17.02		130.0	
10643-AAC	IEEE 802.11ac WiFi (160MHz, MCS7, 90pc duty cycle)	X	6.23	67.76	17.17	0.46	130.0	± 9.6 %
		Y	5.99	67.05	16.61		130.0	
		Z	6.03	67.32	16.77		130.0	
10644-AAC	IEEE 802.11ac WiFi (160MHz, MCS8, 90pc duty cycle)	X	6.44	68.40	17.51	0.46	130.0	± 9.6 %
		Y	6.10	67.39	16.80		130.0	
		Z	6.12	67.61	16.94		130.0	
10645-AAC	IEEE 802.11ac WiFi (160MHz, MCS9, 90pc duty cycle)	X	6.92	69.34	17.91	0.46	130.0	± 9.6 %
		Y	6.26	67.50	16.82		130.0	
		Z	6.24	67.61	16.90		130.0	
10646-AAD	LTE-TDD (SC-FDMA, 1 RB, 5 MHz, QPSK, UL Subframe=2,7)	X	100.00	153.13	50.46	9.30	60.0	± 9.6 %
		Y	13.63	104.50	36.10		60.0	
		Z	23.12	121.33	42.64		60.0	
10647-AAC	LTE-TDD (SC-FDMA, 1 RB, 20 MHz, QPSK, UL Subframe=2,7)	X	100.00	154.44	51.04	9.30	60.0	± 9.6 %
		Y	11.90	102.02	35.46		60.0	
		Z	18.20	116.12	41.27		60.0	
10648-AAA	CDMA2000 (1x Advanced)	X	13.23	108.48	28.52	0.00	150.0	± 9.6 %
		Y	0.57	63.01	9.53		150.0	
		Z	0.85	67.53	12.63		150.0	
10652-AAB	LTE-TDD (OFDMA, 5 MHz, E-TM 3.1, Clipping 44%)	X	4.39	70.60	19.02	2.23	80.0	± 9.6 %
		Y	3.51	67.17	16.71		80.0	
		Z	3.84	68.95	17.76		80.0	
10653-AAB	LTE-TDD (OFDMA, 10 MHz, E-TM 3.1, Clipping 44%)	X	4.65	68.60	18.42	2.23	80.0	± 9.6 %
		Y	4.00	66.22	16.78		80.0	
		Z	4.21	67.34	17.48		80.0	
10654-AAB	LTE-TDD (OFDMA, 15 MHz, E-TM 3.1, Clipping 44%)	X	4.56	68.05	18.32	2.23	80.0	± 9.6 %
		Y	3.98	65.81	16.78		80.0	
		Z	4.17	66.81	17.42		80.0	
10655-AAB	LTE-TDD (OFDMA, 20 MHz, E-TM 3.1, Clipping 44%)	X	4.61	68.01	18.33	2.23	80.0	± 9.6 %
		Y	4.04	65.75	16.80		80.0	
		Z	4.23	66.70	17.42		80.0	
10658-AAA	Pulse Waveform (200Hz, 10%)	X	100.00	116.02	28.63	10.00	50.0	± 9.6 %
		Y	10.53	82.47	18.25		50.0	
		Z	100.00	114.99	27.93		50.0	
10659-AAA	Pulse Waveform (200Hz, 20%)	X	100.00	116.13	27.80	6.99	60.0	± 9.6 %
		Y	100.00	106.88	23.15		60.0	
		Z	100.00	117.26	27.89		60.0	

Certificate No: EX3-3967_Jan18 Page 38 of 39

EX3DV4– SN:3967 January 24, 2018

10660-AAA	Pulse Waveform (200Hz, 40%)	X	100.00	123.25	29.67	3.98	80.0	± 9.6 %
		Y	100.00	104.10	20.52		80.0	
		Z	100.00	126.40	30.45		80.0	
10661-AAA	Pulse Waveform (200Hz, 60%)	X	100.00	145.41	37.56	2.22	100.0	± 9.6 %
		Y	100.00	99.07	17.26		100.0	
		Z	100.00	146.04	37.07		100.0	
10662-AAA	Pulse Waveform (200Hz, 80%)	X	100.00	262.81	80.81	0.97	120.0	± 9.6 %
		Y	0.18	60.00	3.35		120.0	
		Z	100.00	214.14	60.85		120.0	

[E] Uncertainty is determined using the max. deviation from linear response applying rectangular distribution and is expressed for the square of the field value.