INTERNAL PHOTOGRAPHS

© 2020 PCTEST

P4
Ningde Amperex Technology Limited
A/S 연락처 : 1544-7777
To dispose of properly
Recycling number : 1-800-822-8837
Made in china / Fabricado na China /
Fabricado en china / 中國製造
Cell made in China. Manufactured in China
NOM
生產日期：
2019.12.31 《V》
DC191231 《V》
P/N : EAC64783101 PLM
4006

© 2020 PCTEST

© 2020 PCTEST

LG BL-T49
Typ 4000mAh / 15.5Wh
額定電容量:
Rated 3880mAh / 15.0Wh
Rechargeable Li-Ion Battery 3.87 V
Bateria de Li-ion 3.87 Vcc
二次鋰電池組 3.87 V
1ICP 5/67/78
充電限制電壓 : 4.45 V
寧德新能源科技有限公司
廢電池請回收
R3A062
제품명칭 : 전지
제조자 : Ningde Amperex Technology Limited
A/S 연락처 : 1544-7777
To dispose of properly
Recycling number : 1-800-822-8837
Made in china / Fabricado na China /
Fabricado en china / 中國製造
Cell made in China. Manufactured in China
NOM
生產日期:
2019.12.31 《V》
DC191231 《V》
P/N : EAC64783101 PLM
4006

© 2020 PCTEST

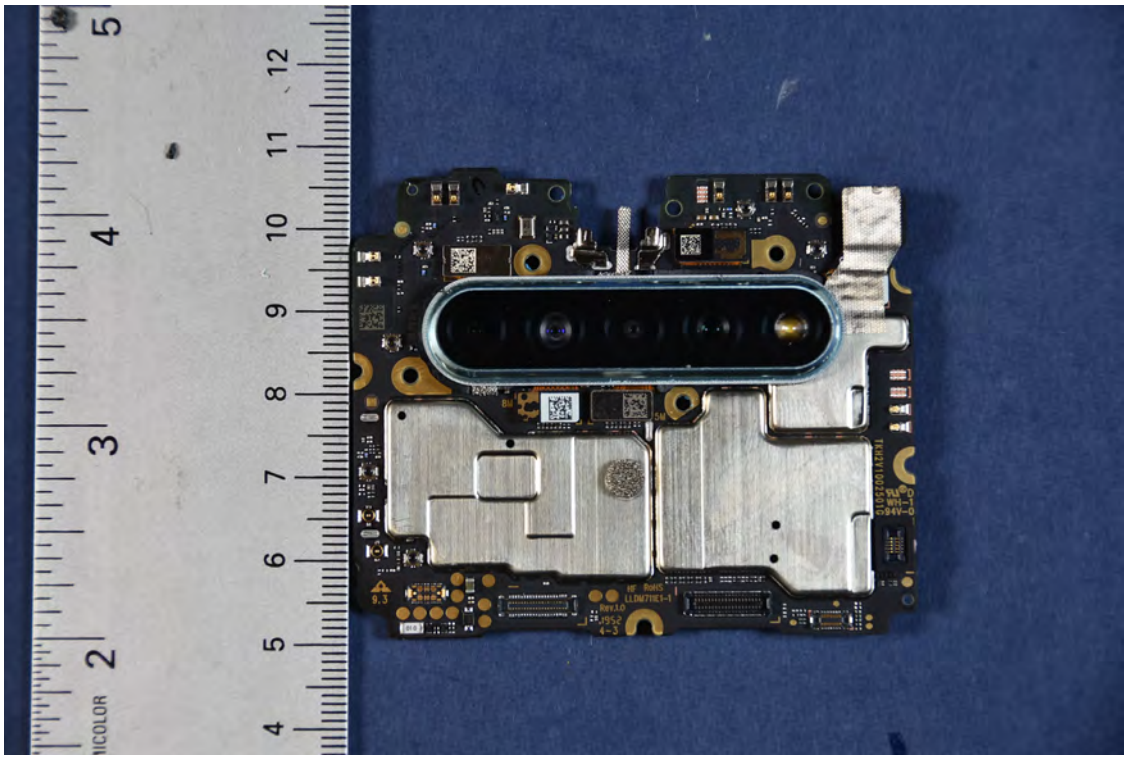

© 2020 PCTEST

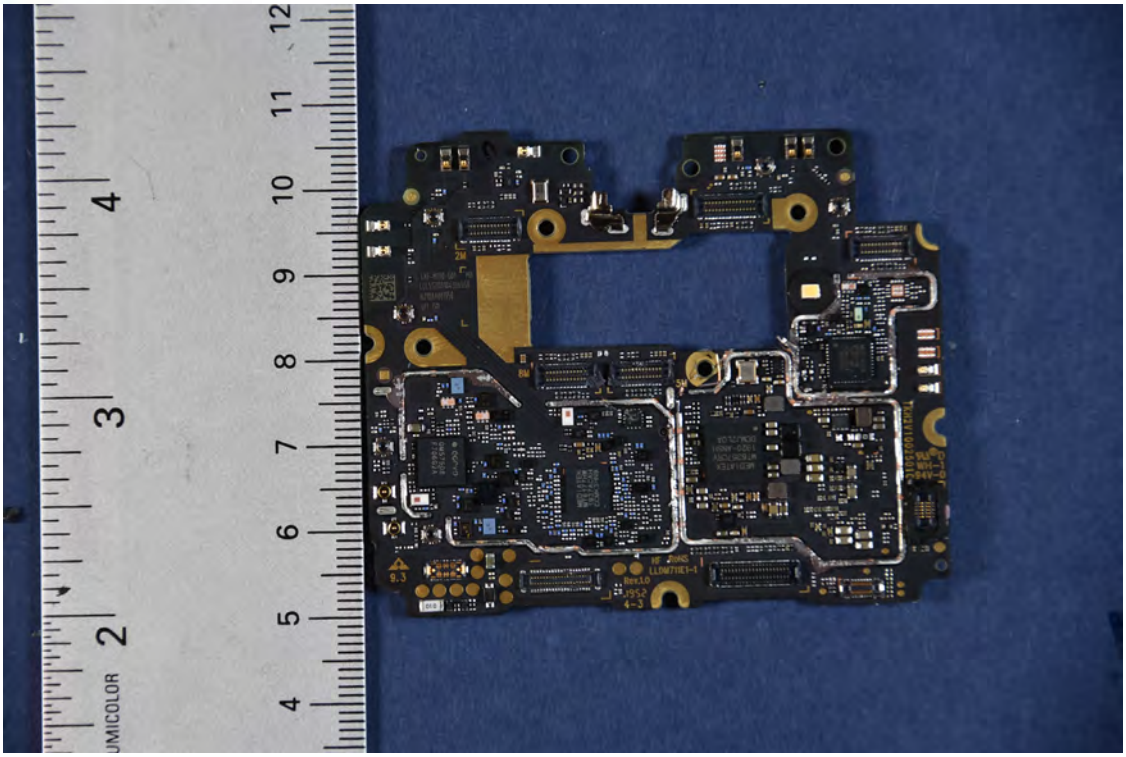

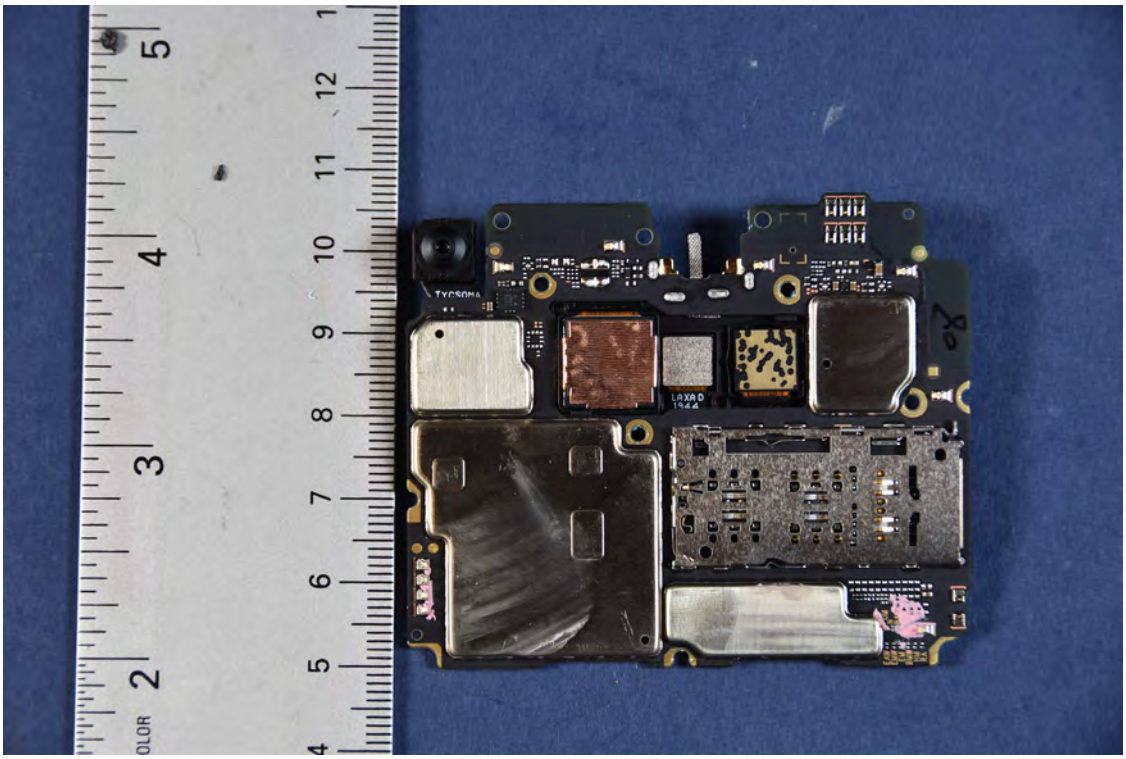

© 2020 PCTEST

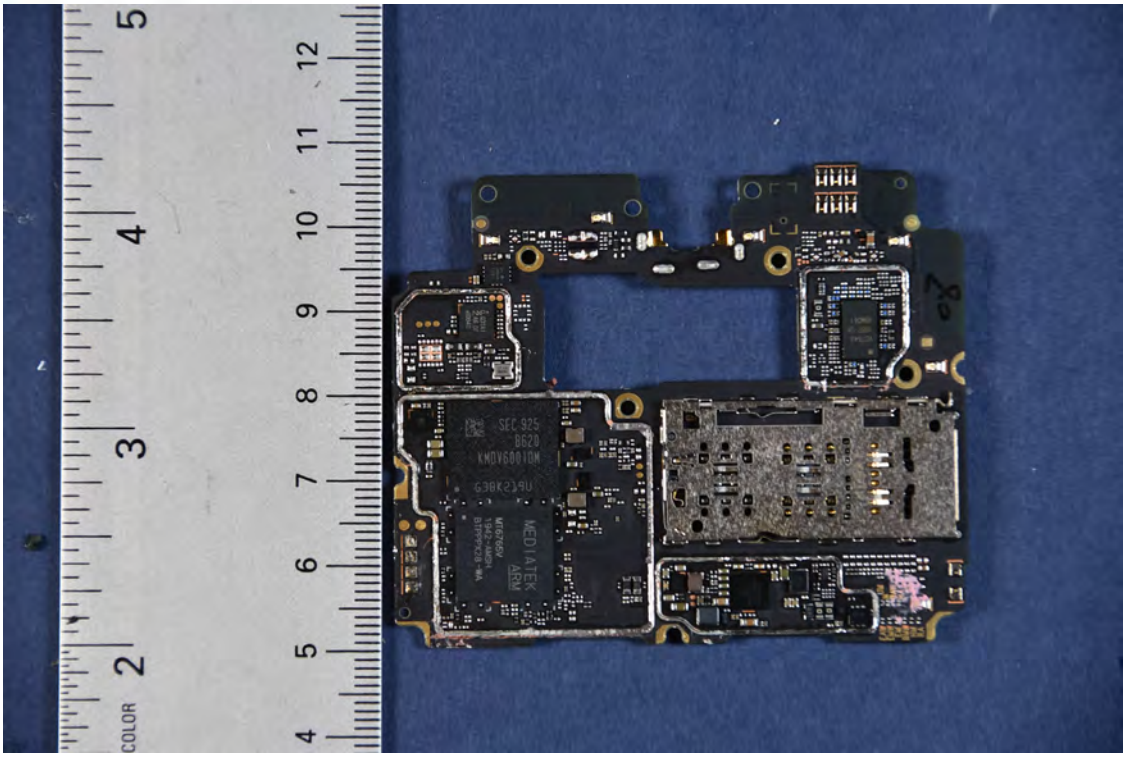

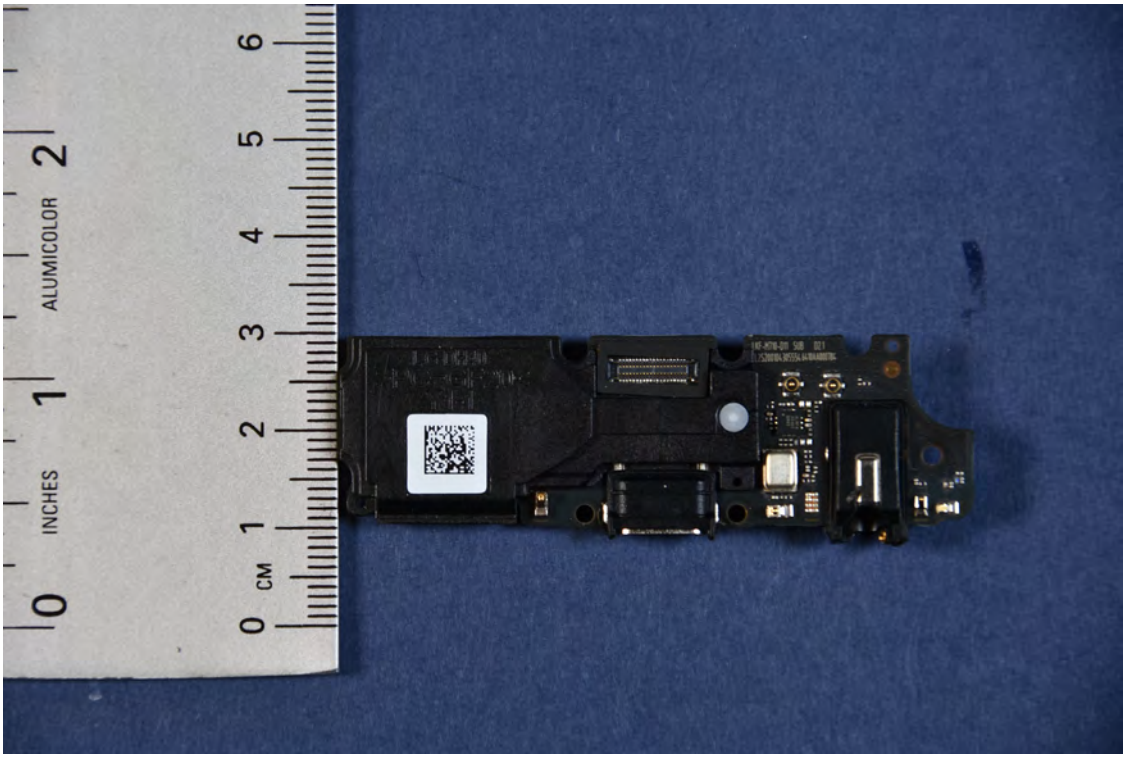

© 2020 PCTEST

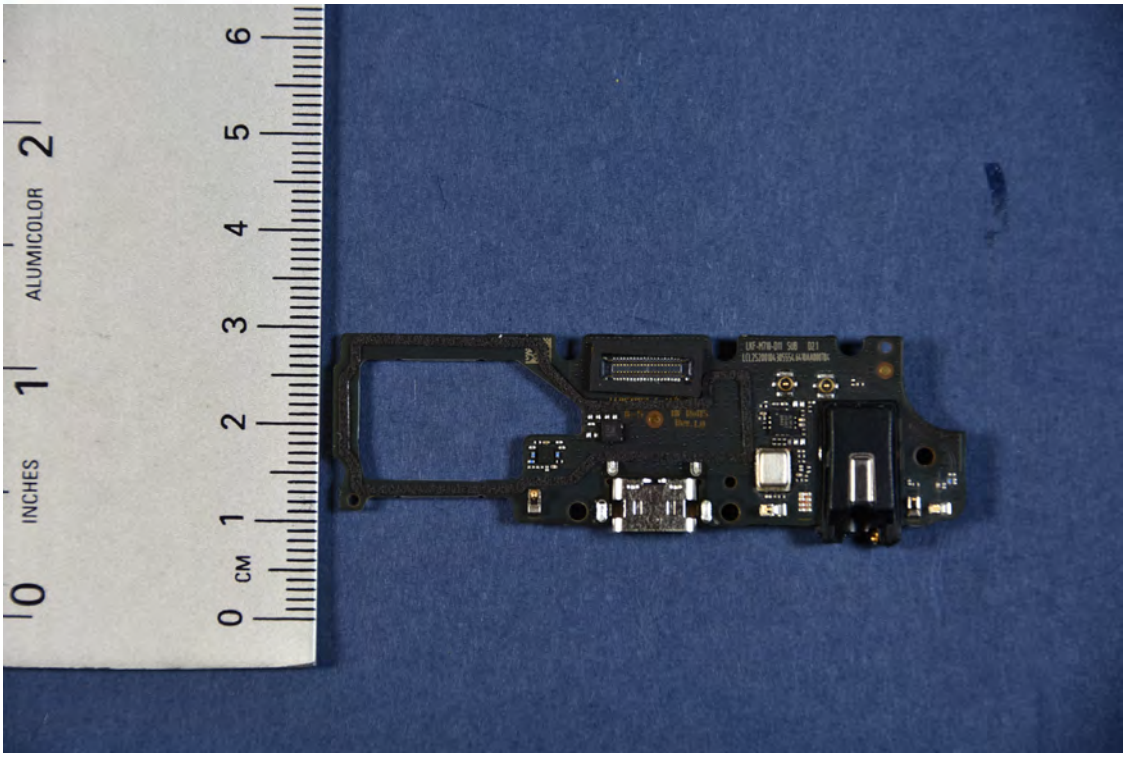

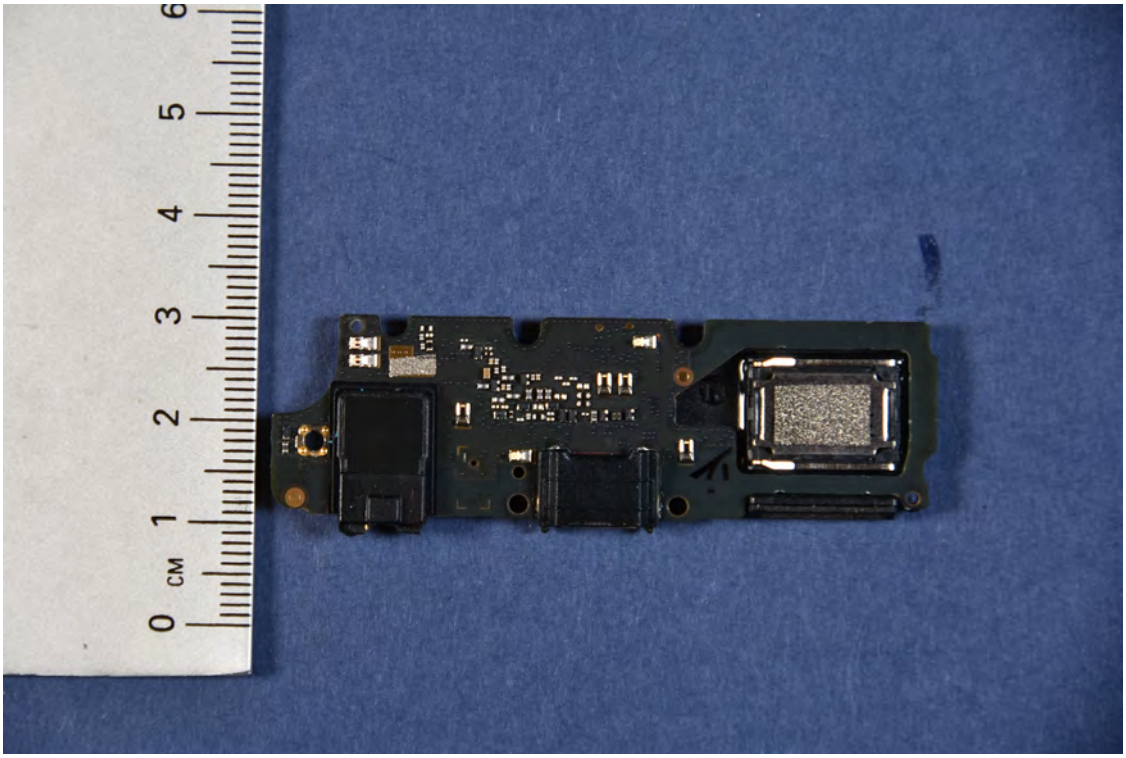

© 2020 PCTEST

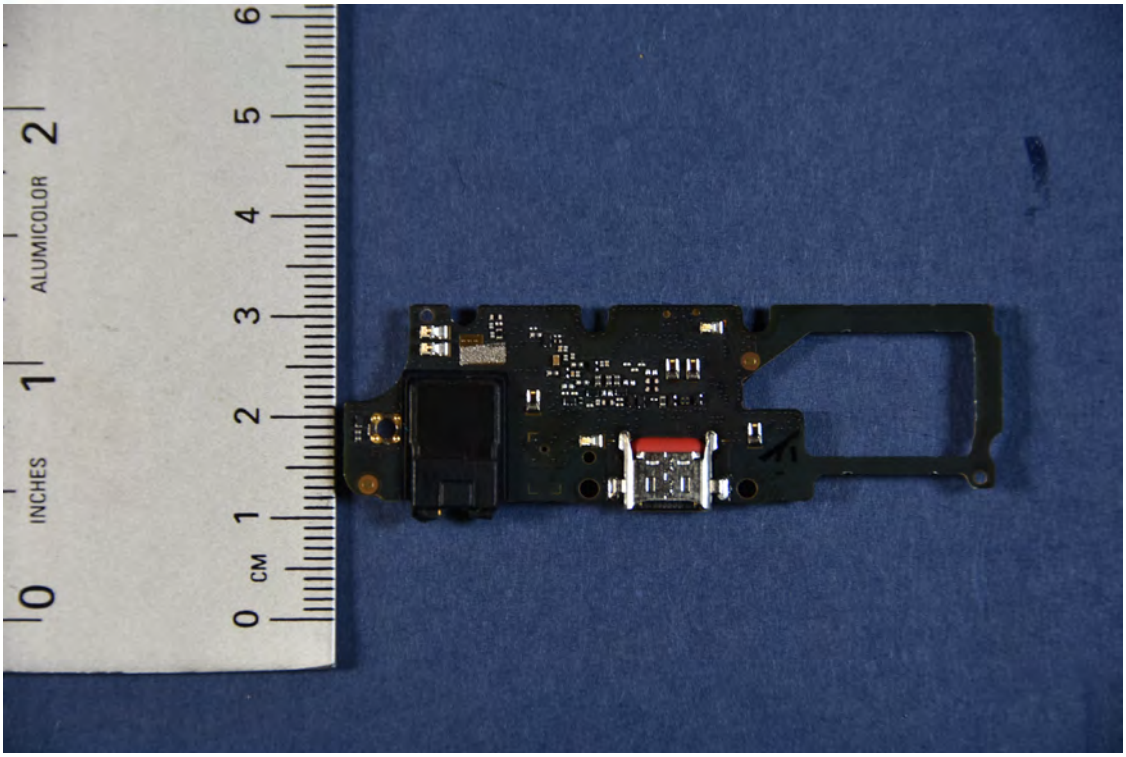

© 2020 PCTEST

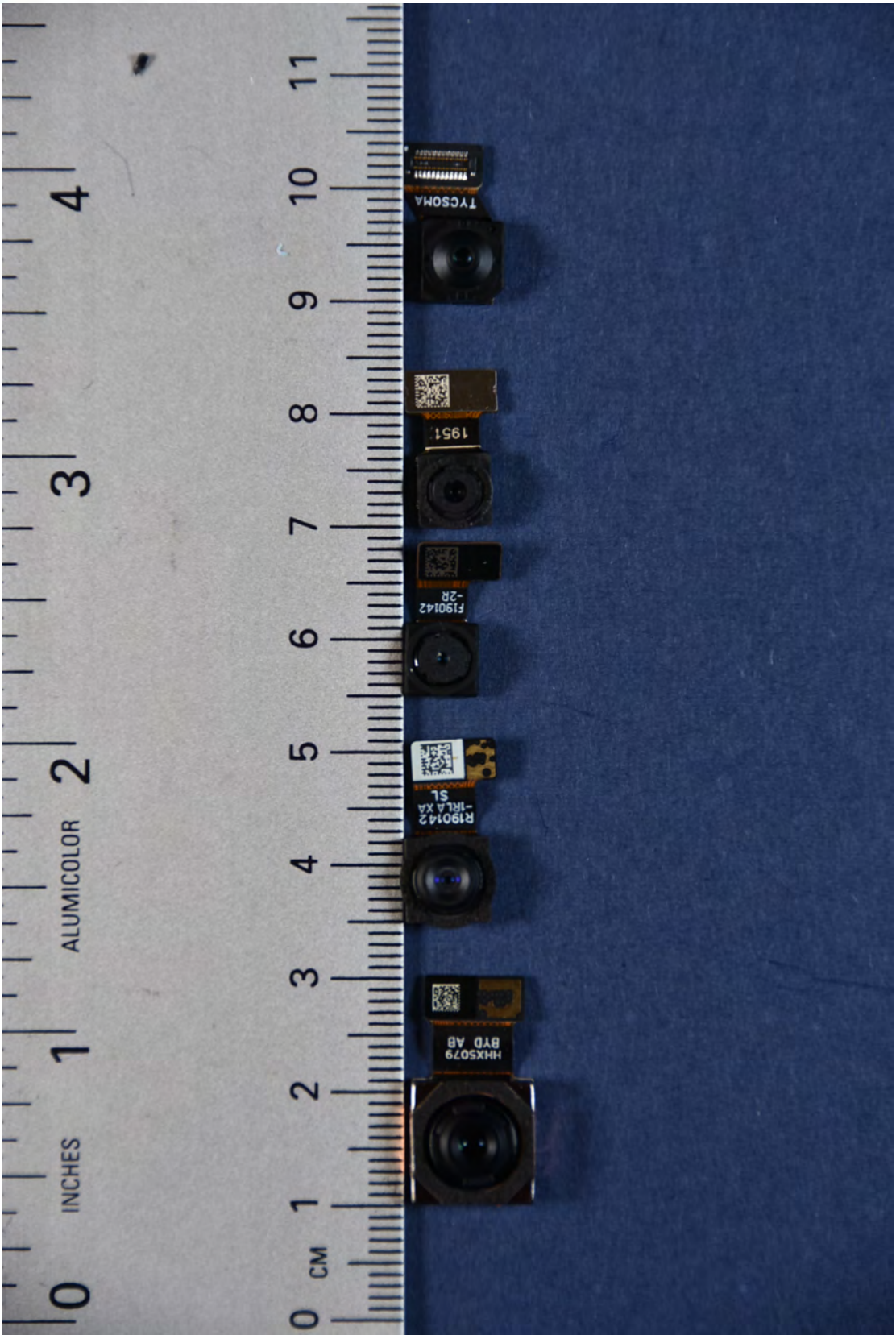
TYCSOMA
1951
F190142
-2R
R190142
-IRLA XA
SL
HHXS079
BYD AB
ALUMICOLOR
INCHES
CM

© 2020 PCTEST

LG BL-T49
Typ 4000mAh / 15.5Wh
額定電容量:
Rated 3880mAh / 15.0Wh
Rechargeable Li-Ion Battery 3.87 V
Bateria de Li-ion 3.87 Vcc
二次鋰電池組 3.87 V
1ICP 5/67/78
充電限制電壓 : 4.45 V
寧德新能源科技有限公司
廢電池請回收
R3A062
제품명칭 : 전지
제조자 : Ningde Amperex Technology Limited
A/S 연락처 : 1544-7777
To dispose of properly
Recycling number : 1-800-822-8837
Made in china / Fabricado na China /
Fabricado en china / 中國製造
Cell made in China. Manufactured in China
NOM
生產日期:
2019.12.31 《V》
DC191231 《V》
P/N : EAC64783101 PLM
4006

© 2020 PCTEST