INTERNAL PHOTOGRAPHS

© 2020 PCTEST

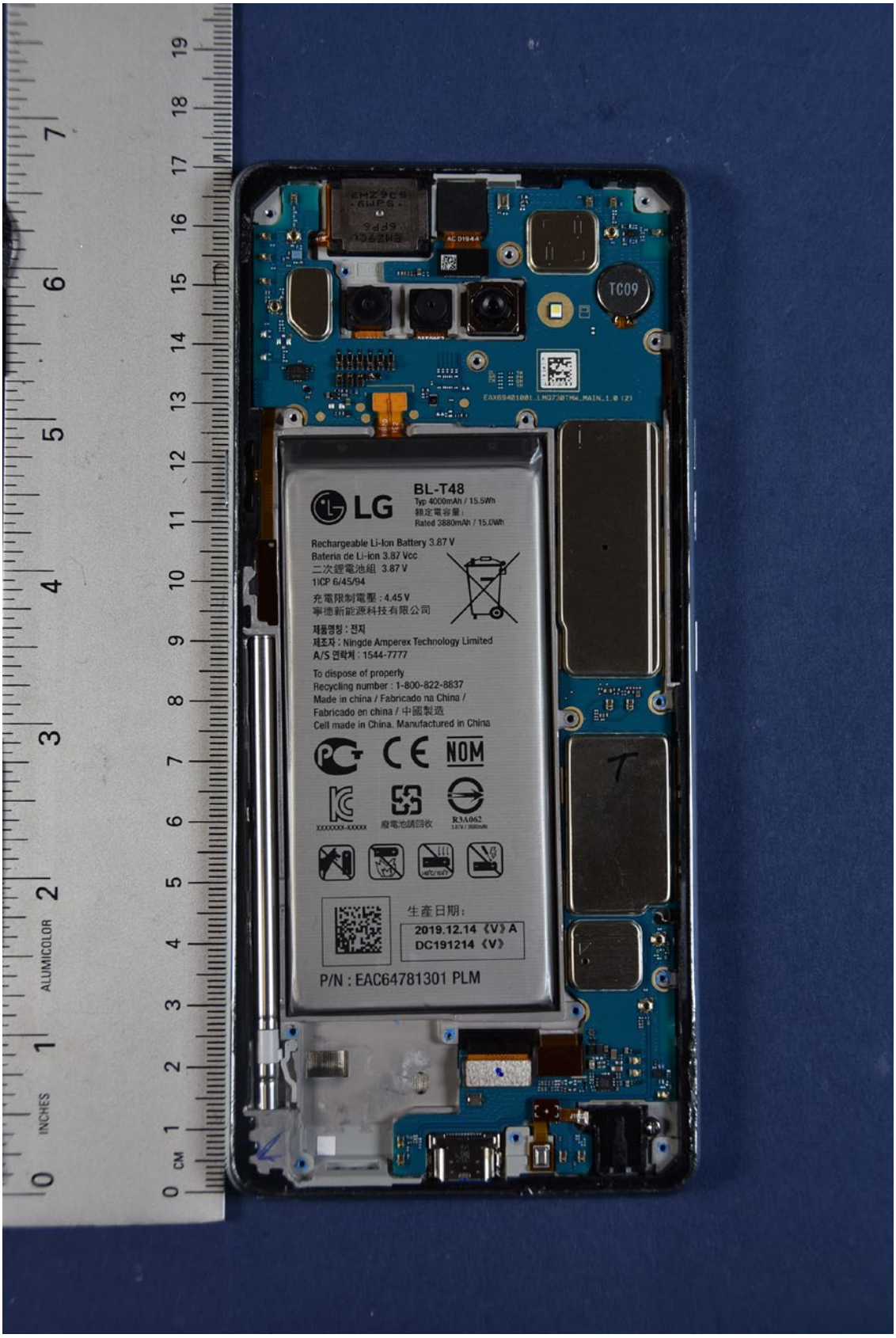
LG
BL-T48
Typ 4000mAh / 15.5Wh
Rated 3880mAh / 15.0Wh
Rechargeable Li-Ion Battery 3.87 V
Bateria de Li-ion 3.87 Vcc
二次鋰電池組 3.87 V
1ICP 6/45/94
充電限制電壓：4.45 V
寧德新能源科技有限公司
제품명칭 : 전지
제조자 : Ningde Amperex Technology Limited
A/S 연락처 : 1544-7777
To dispose of properly
Recycling number : 1-800-822-8837
Made in china / Fabricado na China /
Fabricado en china / 中國製造
Cell made in China. Manufactured in China
NOM
生產日期：
2019.12.14 《V》A
DC191214 《V》
P/N : EAC64781301 PLM
TC09
ALUMICOLOR
INCHES
CM

© 2020 PCTEST

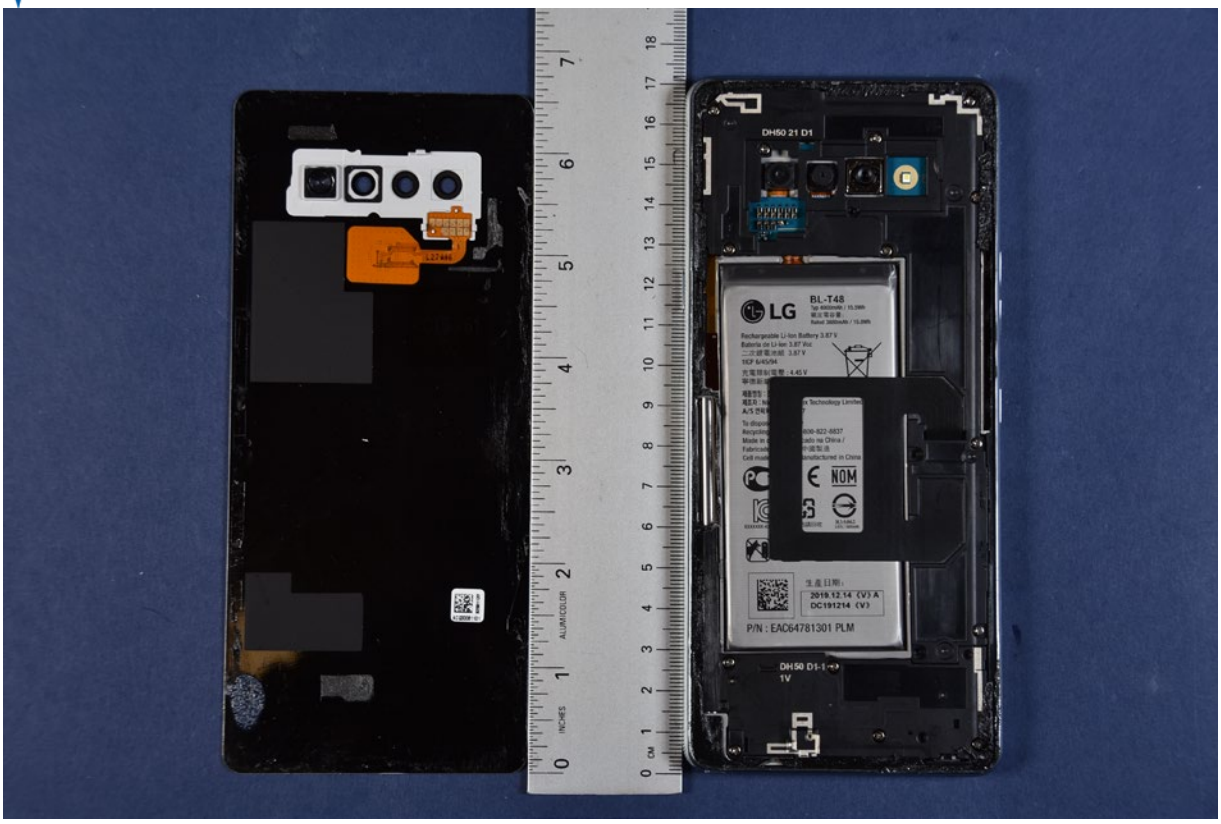
DH50 21 D1
LG
BL-T48
P/N : EAC64781301 PLM
DH50 D1-1
1V

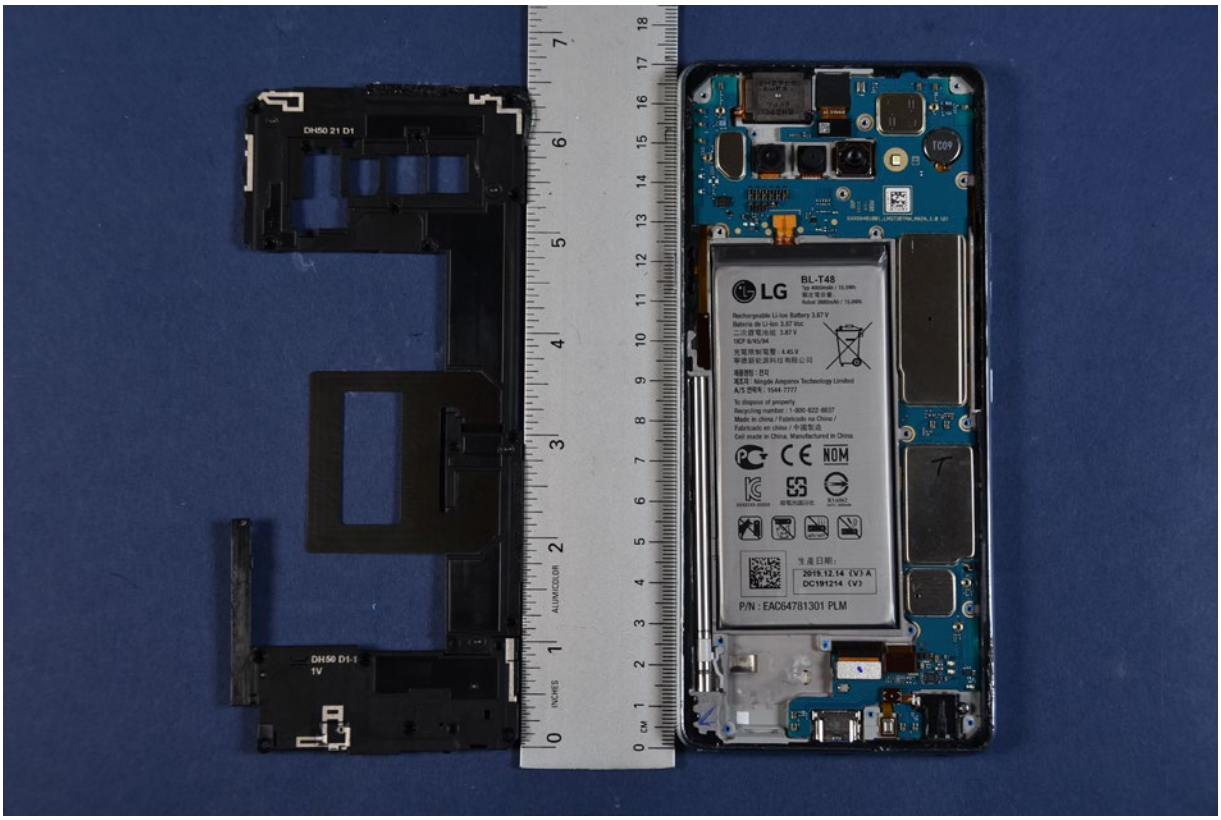
DH50 21 D1
LG
BL-T48
P/N : EAC64781301 PLM
DH50 D1-1
1V

© 2020 PCTEST

© 2020 PCTEST

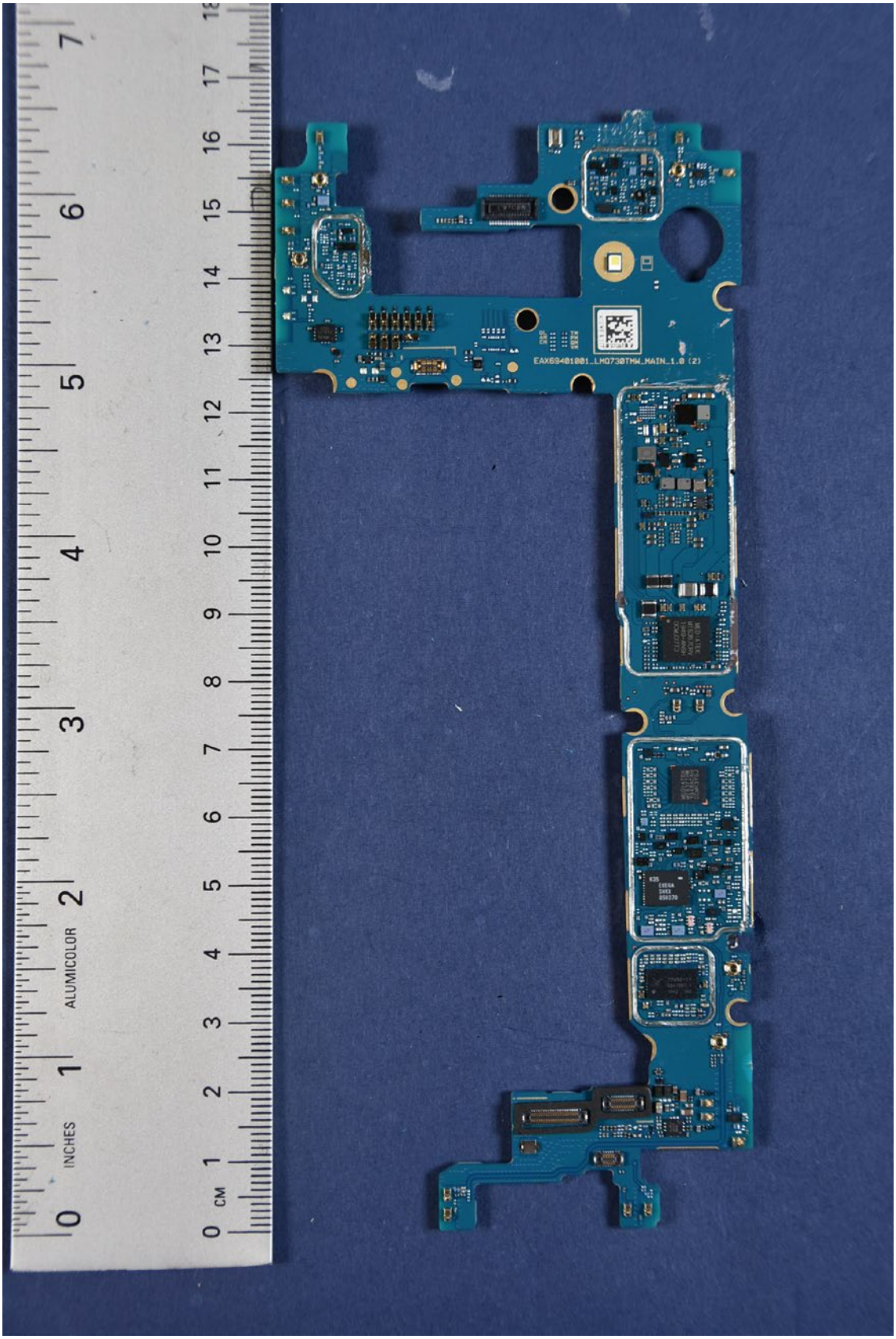

© 2020 PCTEST

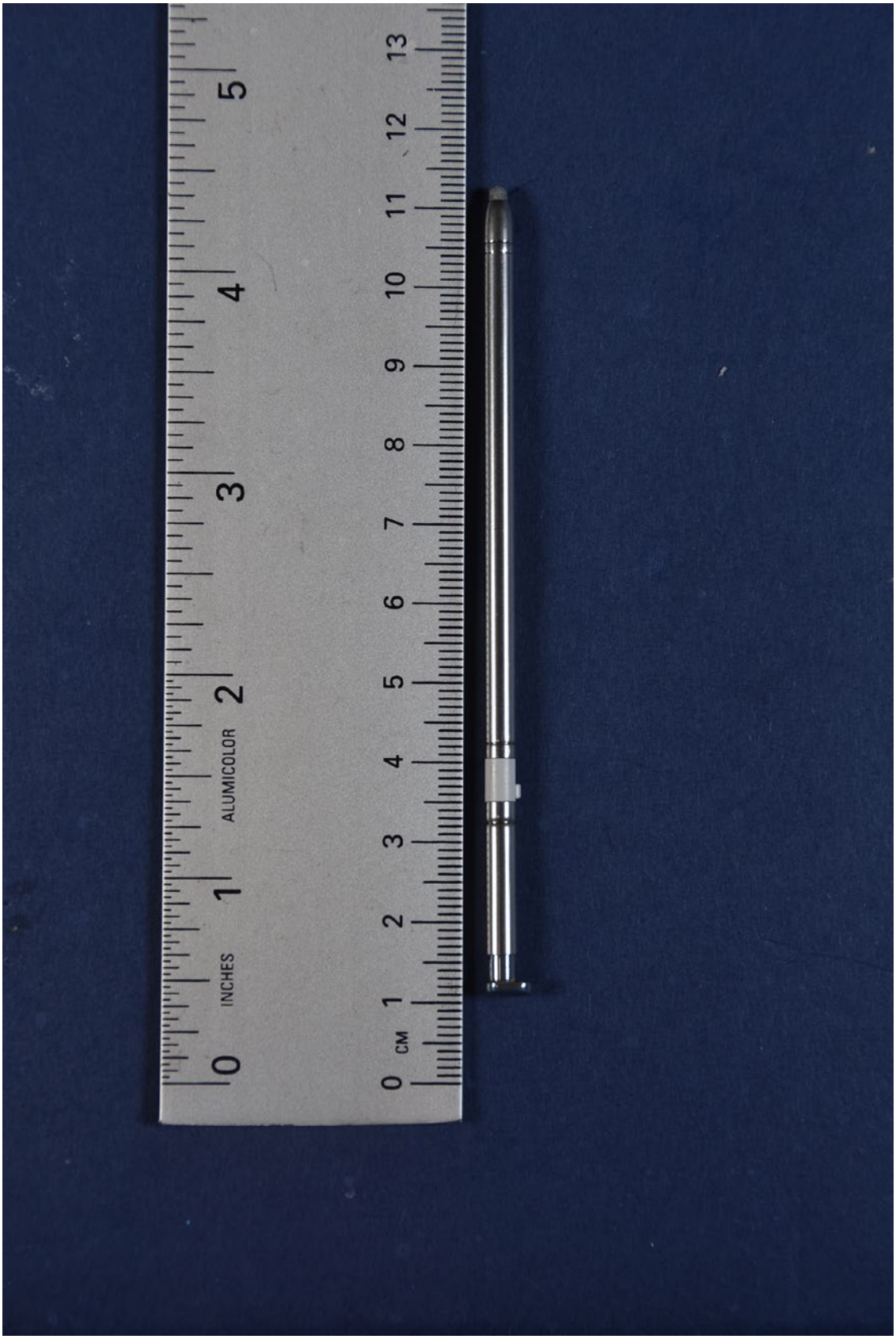

© 2020 PCTEST

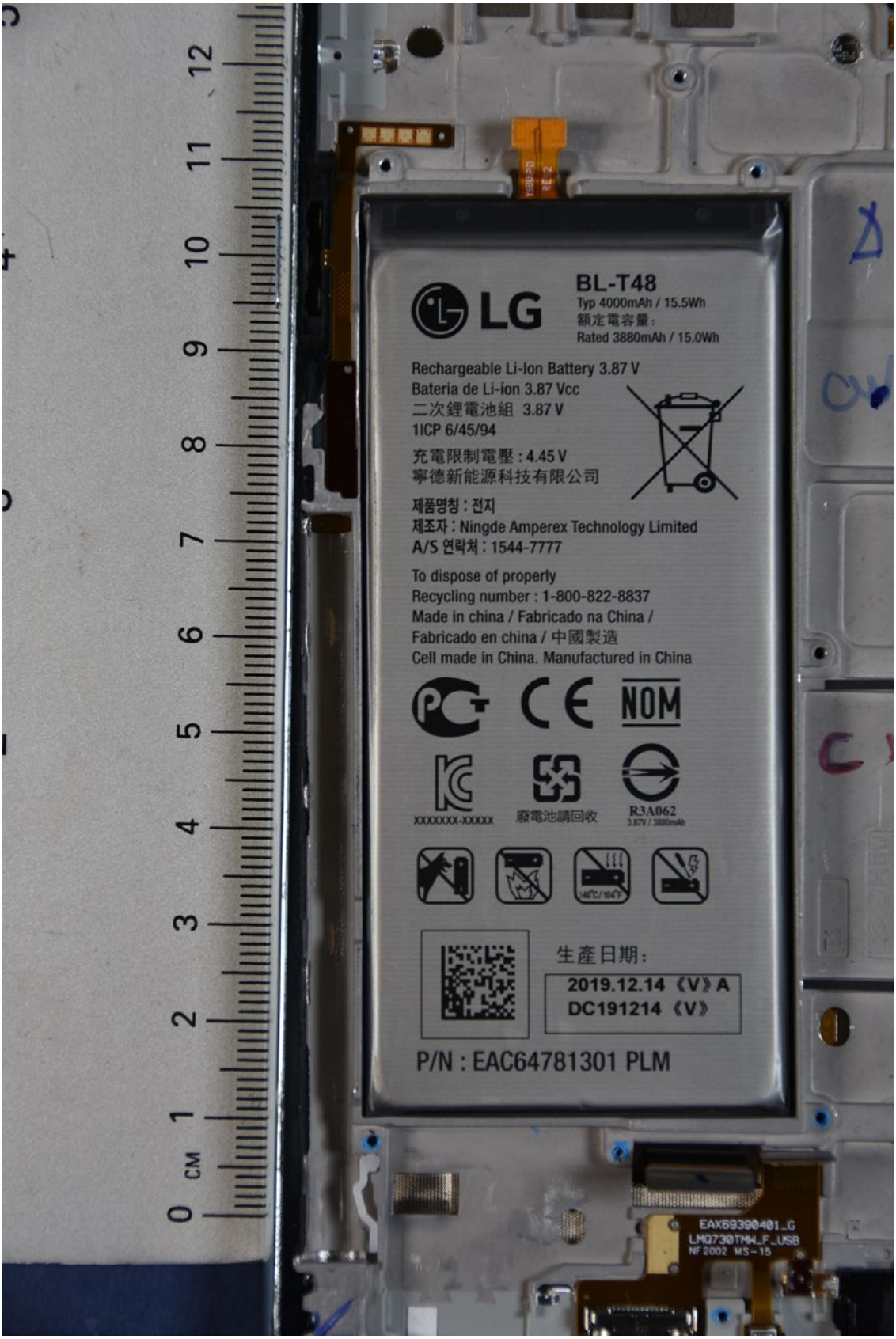
LG
BL-T48
Typ 4000mAh / 15.5Wh
額定電容量：
Rated 3880mAh / 15.0Wh
Rechargeable Li-Ion Battery 3.87 V
Bateria de Li-ion 3.87 Vcc
二次鋰電池組 3.87 V
1ICP 6/45/94
充電限制電壓：4.45 V
寧德新能源科技有限公司
제품명칭：전지
제조자：Ningde Amperex Technology Limited
A/S 연락처：1544-7777
To dispose of properly
Recycling number : 1-800-822-8837
Made in china / Fabricado na China /
Fabricado en china / 中國製造
Cell made in China. Manufactured in China
NOM
XXXXXXX-XXXXX
廢電池請回收
R3A062
生產日期：
2019.12.14 《V》A
DC191214 《V》
P/N : EAC64781301 PLM
EAX69390401_G
LMQ730TMW_F_USB
NF2002 MS-15

© 2020 PCTEST

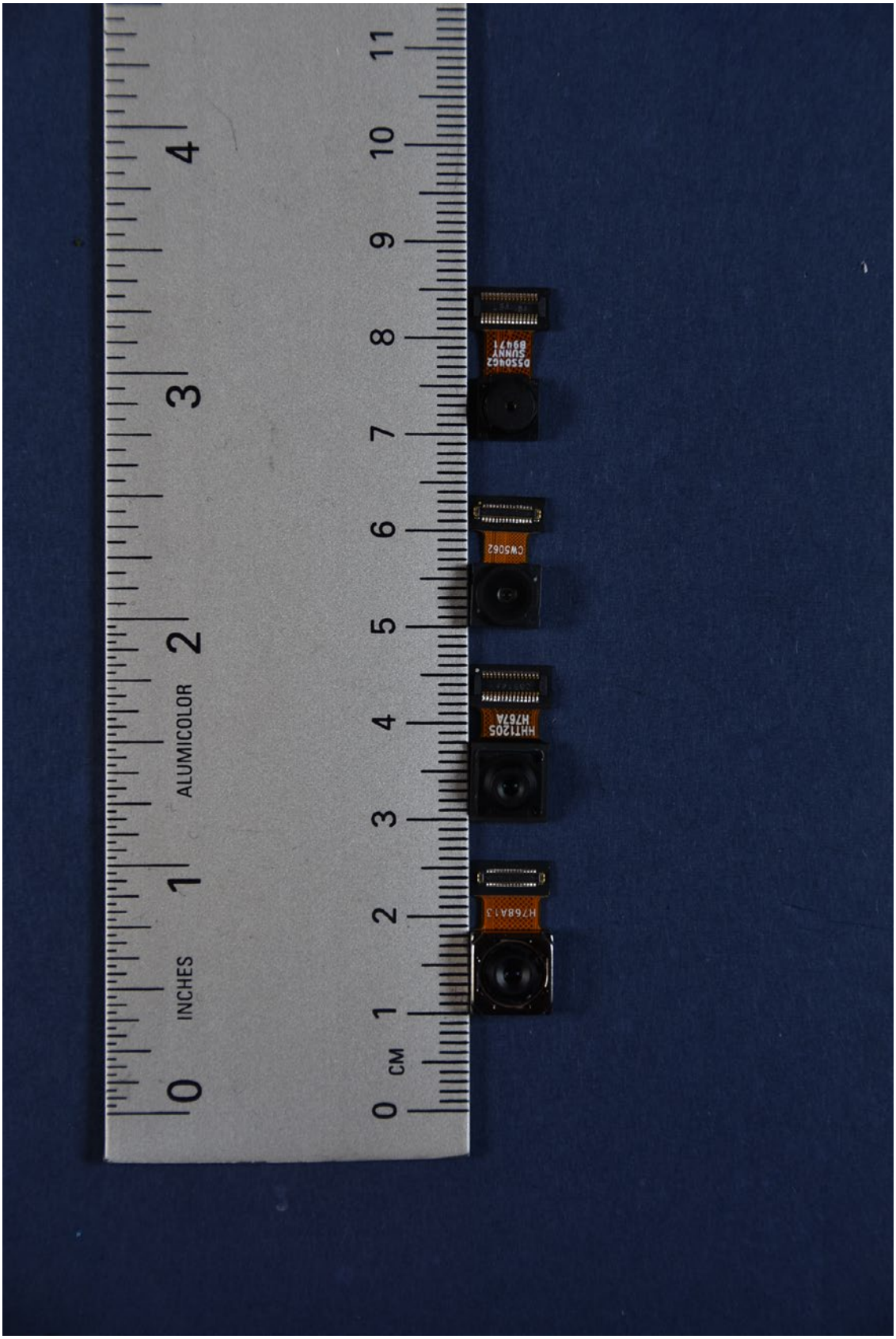

© 2020 PCTEST

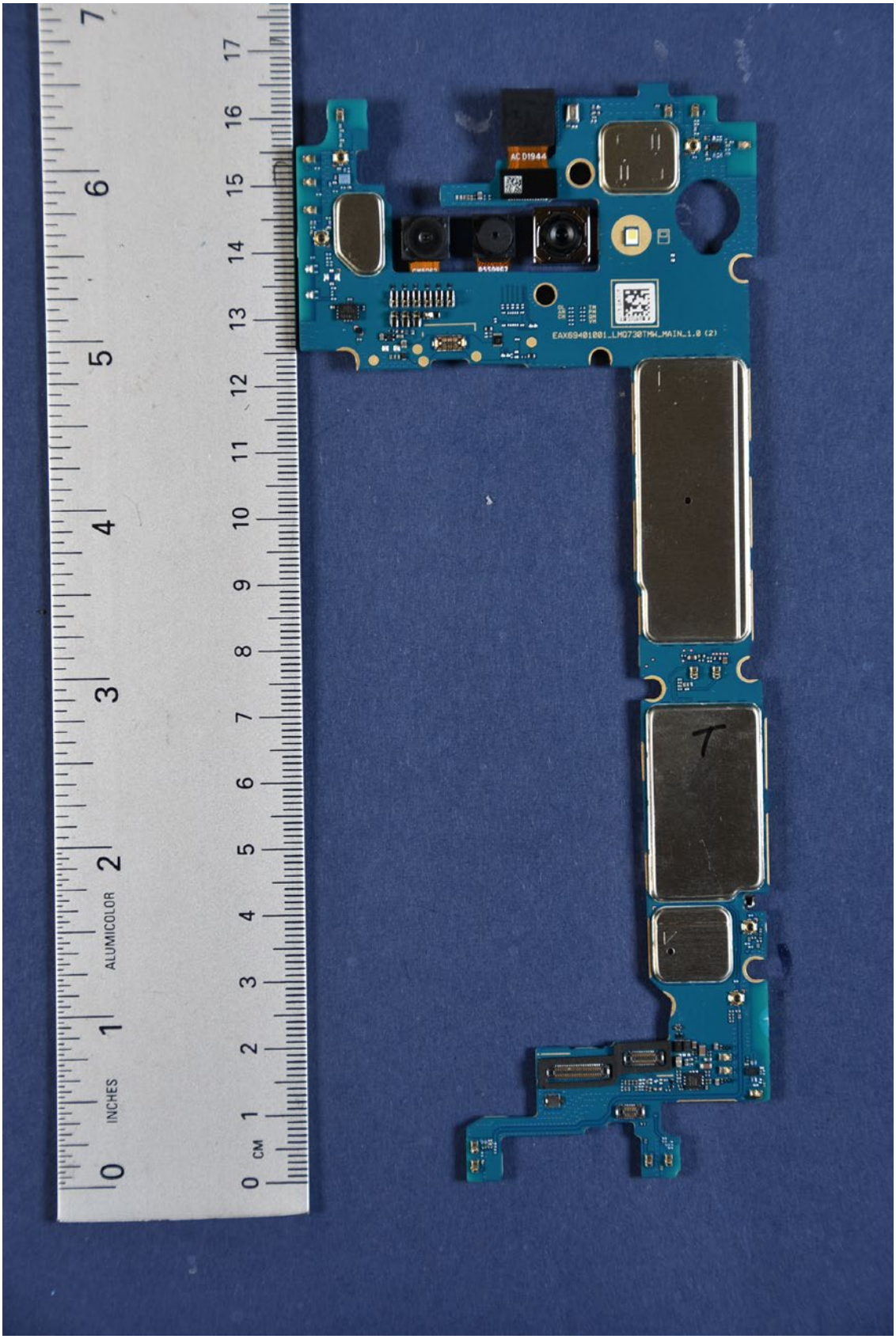
AC D1944
EAX69401001_LMQ730TMW_MAIN_1.0 (2)
T
INCHES
CM
ALUMICOLOR

© 2020 PCTEST

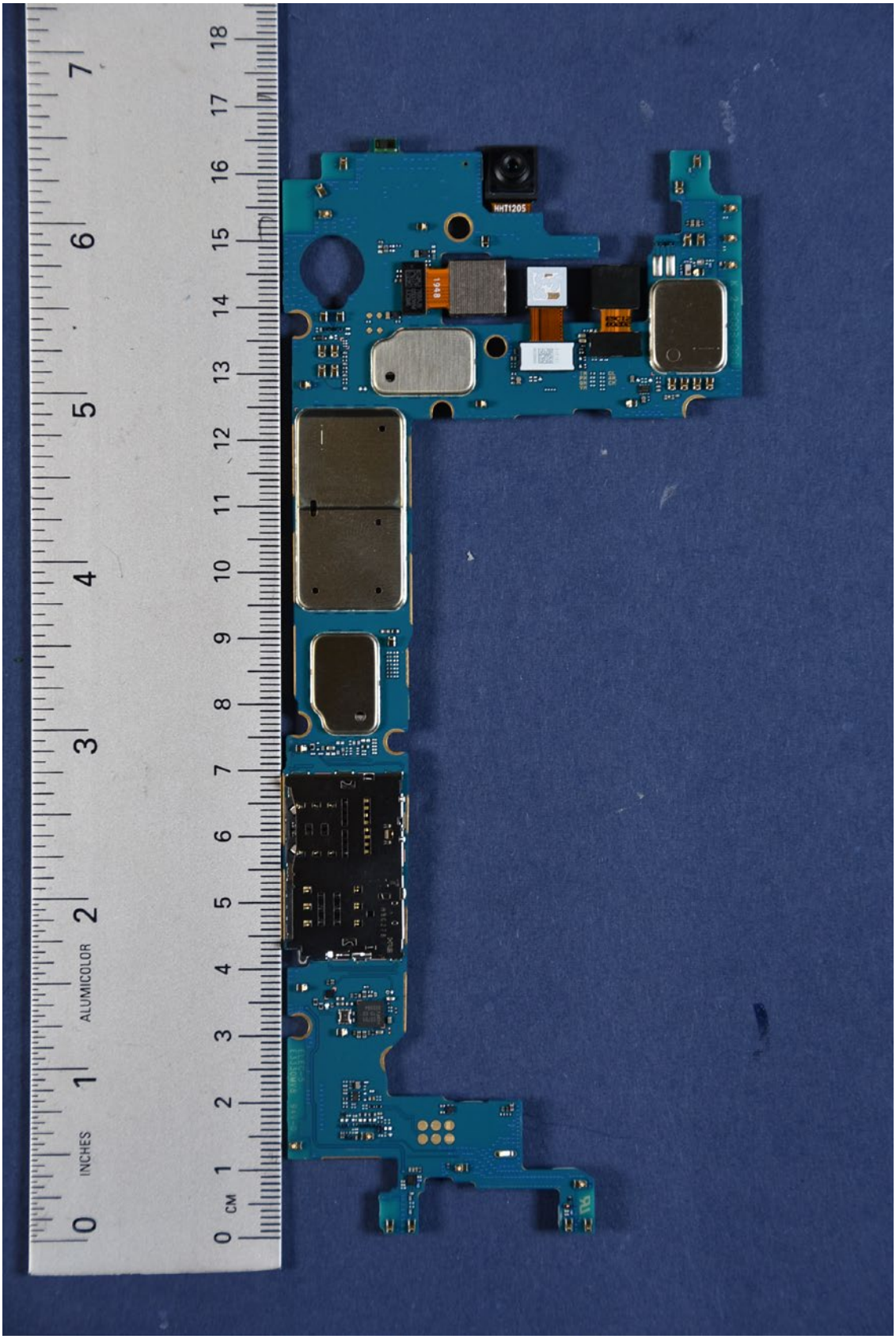

© 2020 PCTEST

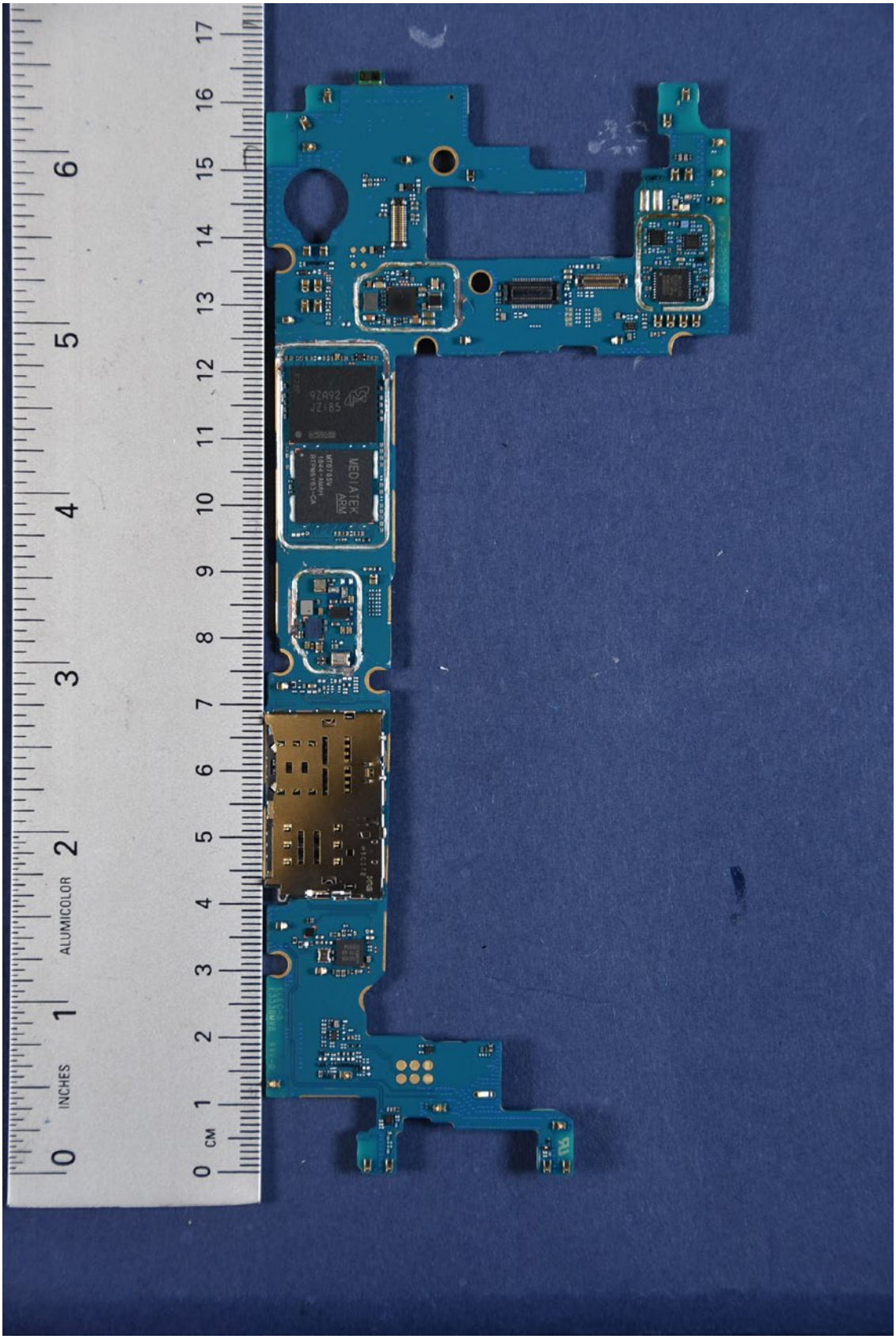

© 2020 PCTEST