Internal Photos

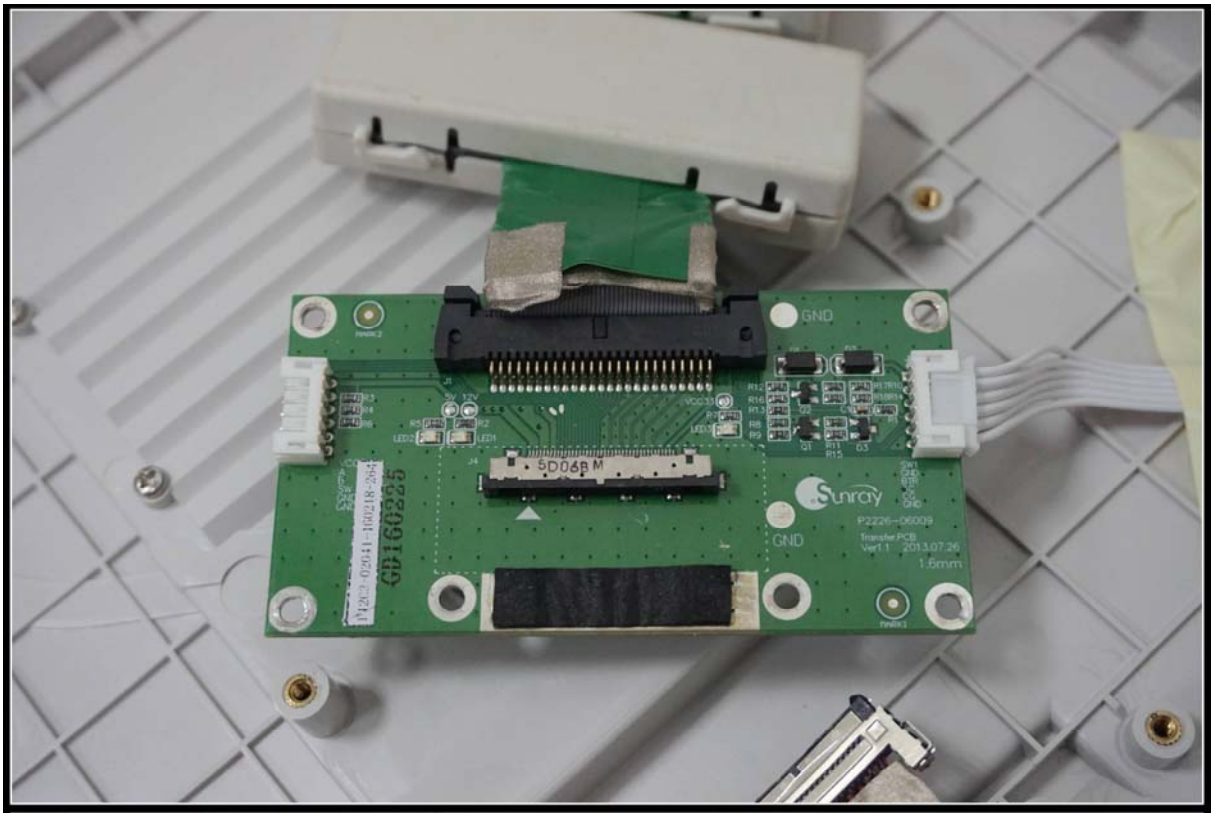

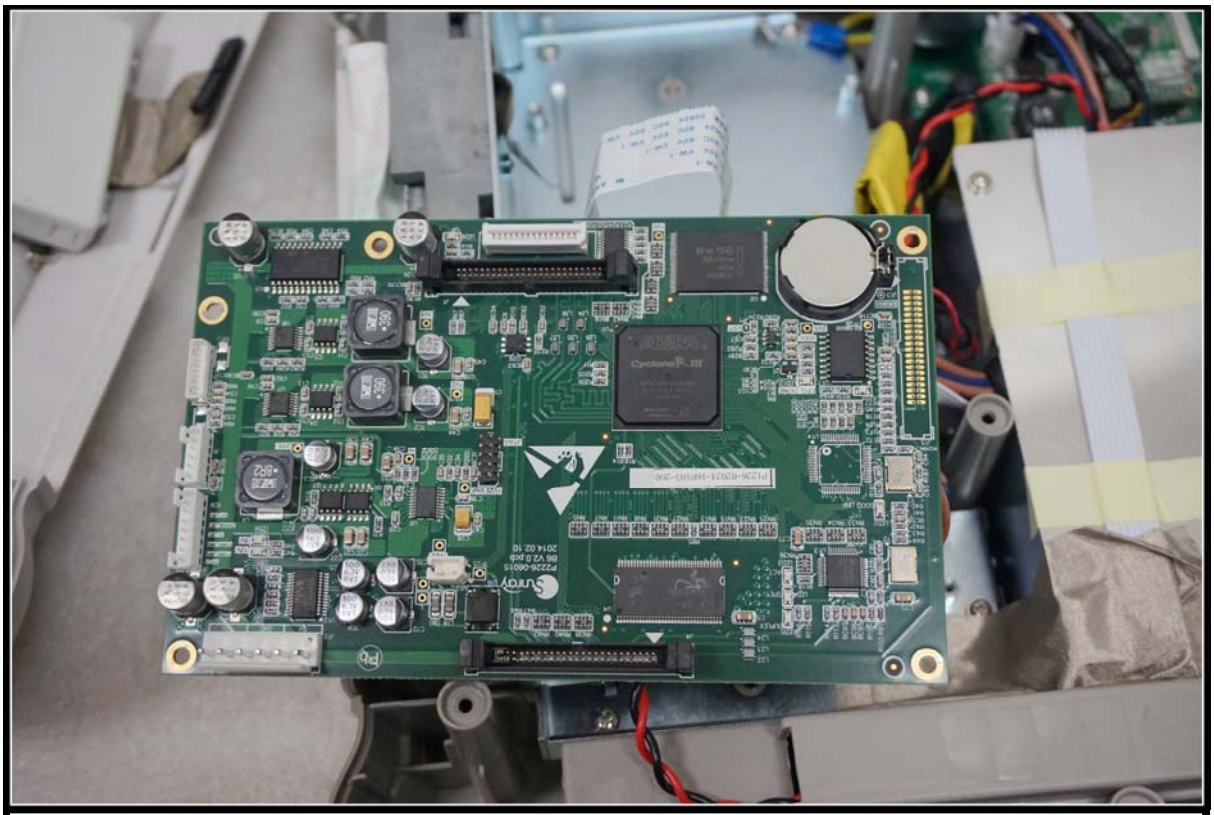

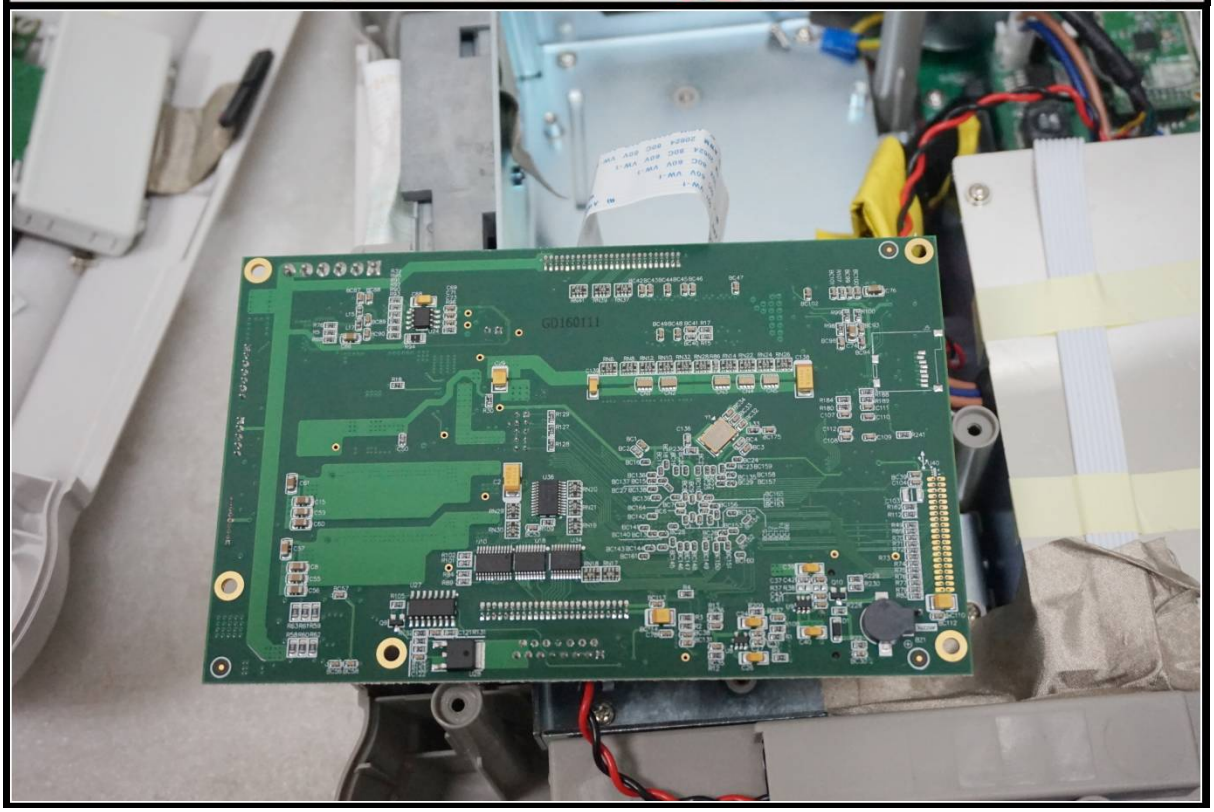

DANGER
HIGH VOLTAGE
Q. C.
PASSED
MODEL PS139C
ROHS
XH-16020161

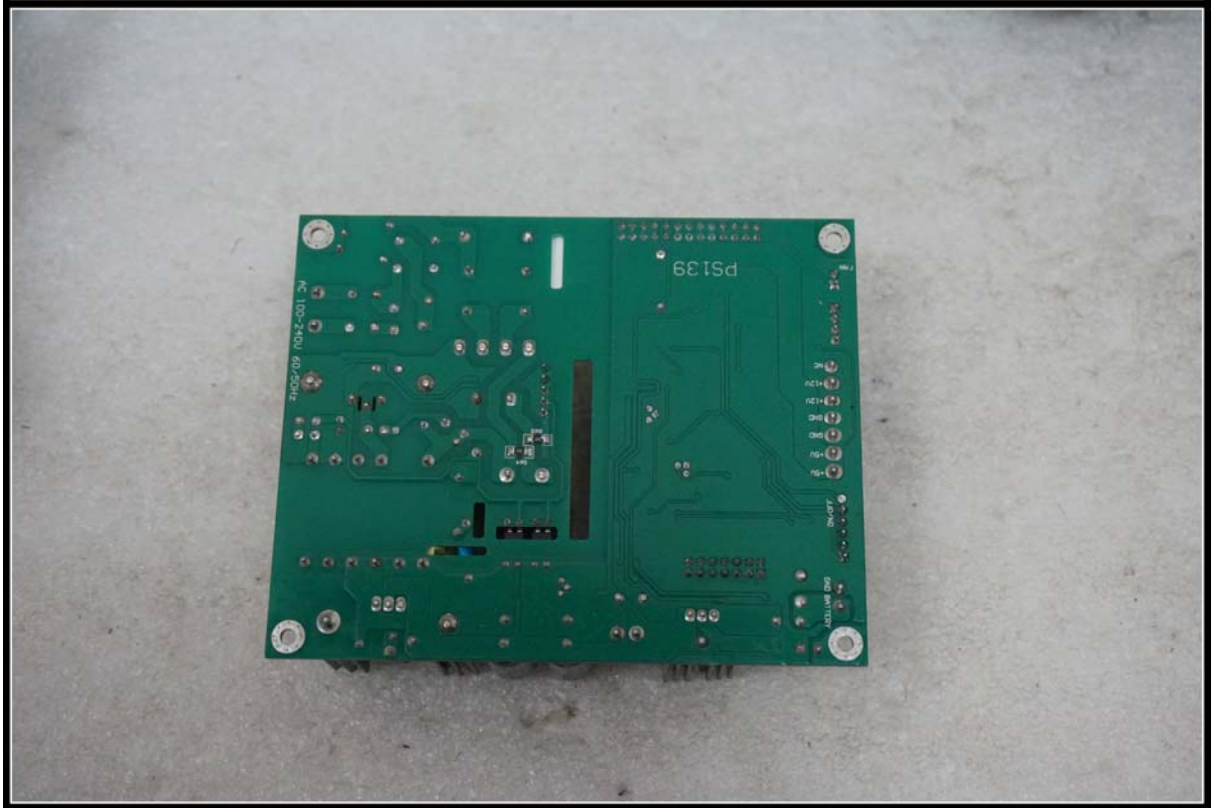
PS139
AC 100~240V 60~50Hz
+5V
GND
GND
+12V
IN
OUT
BAT

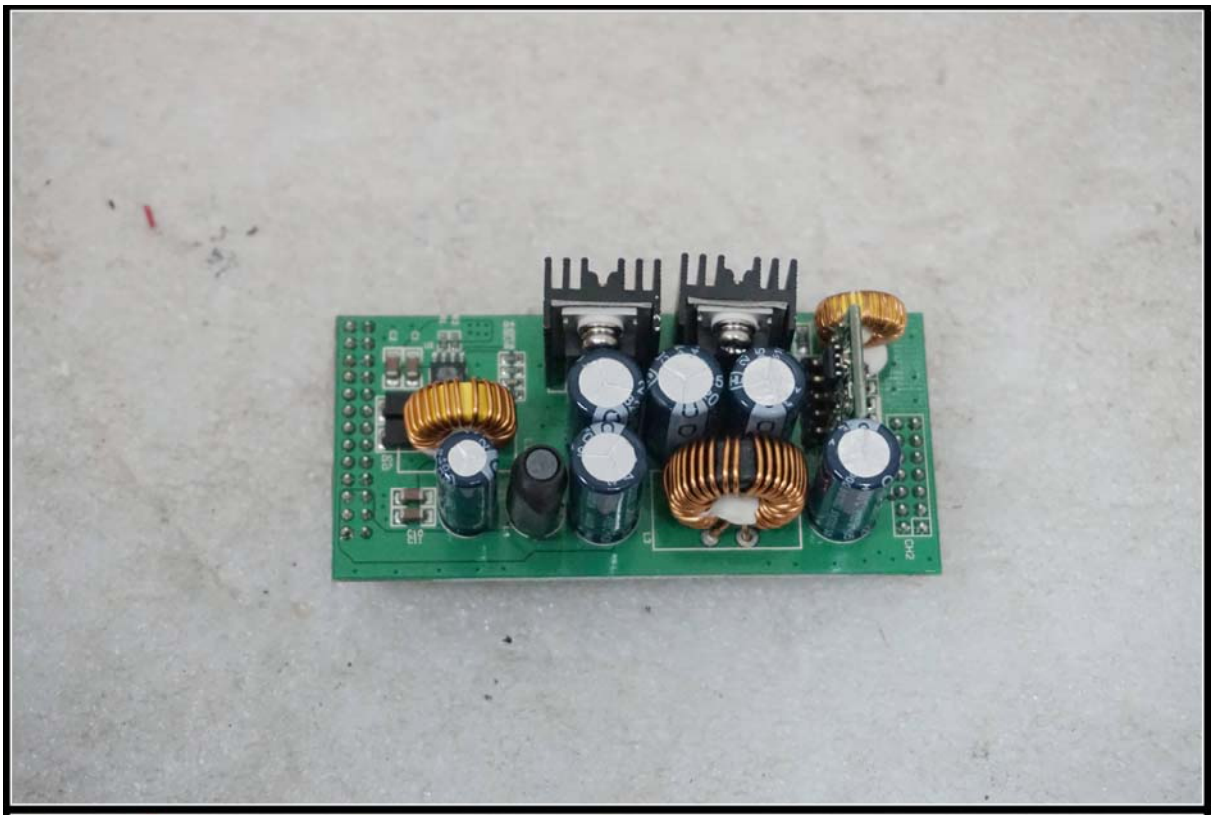

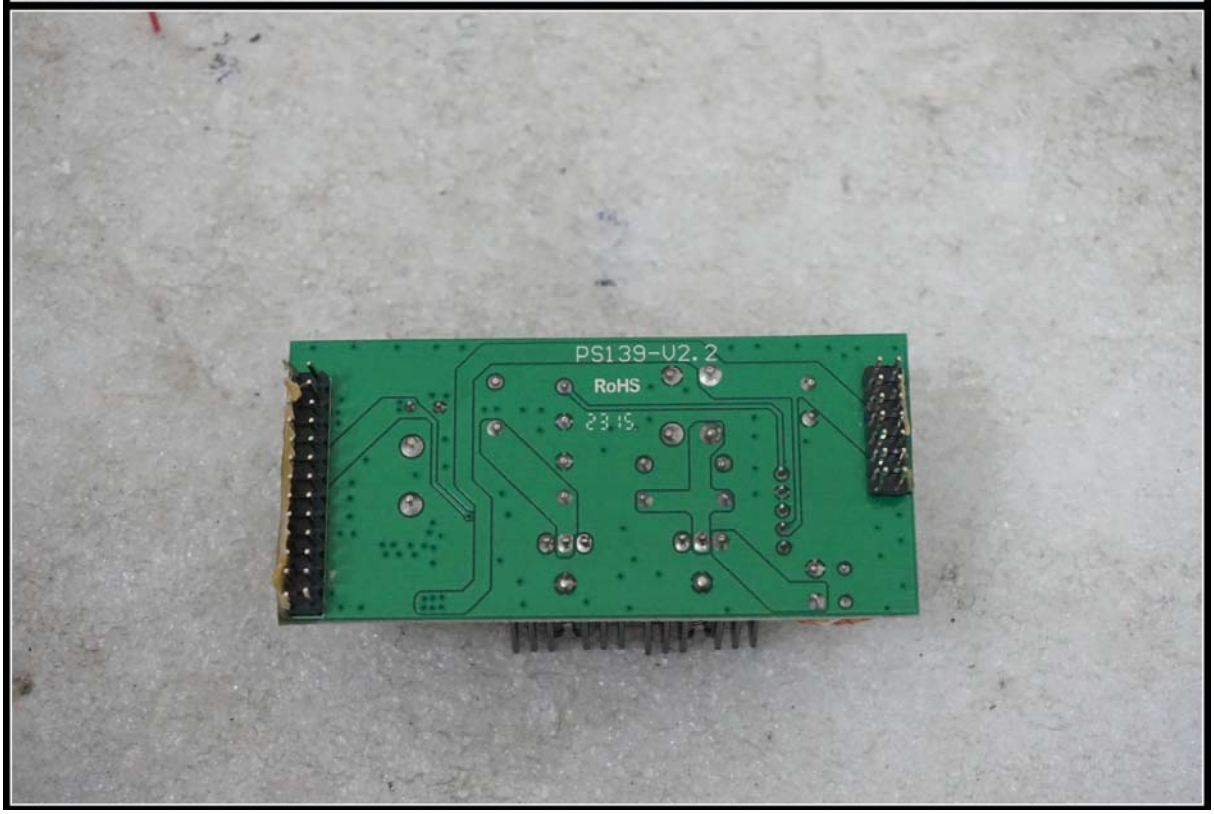
PS139-V2.2
RoHS

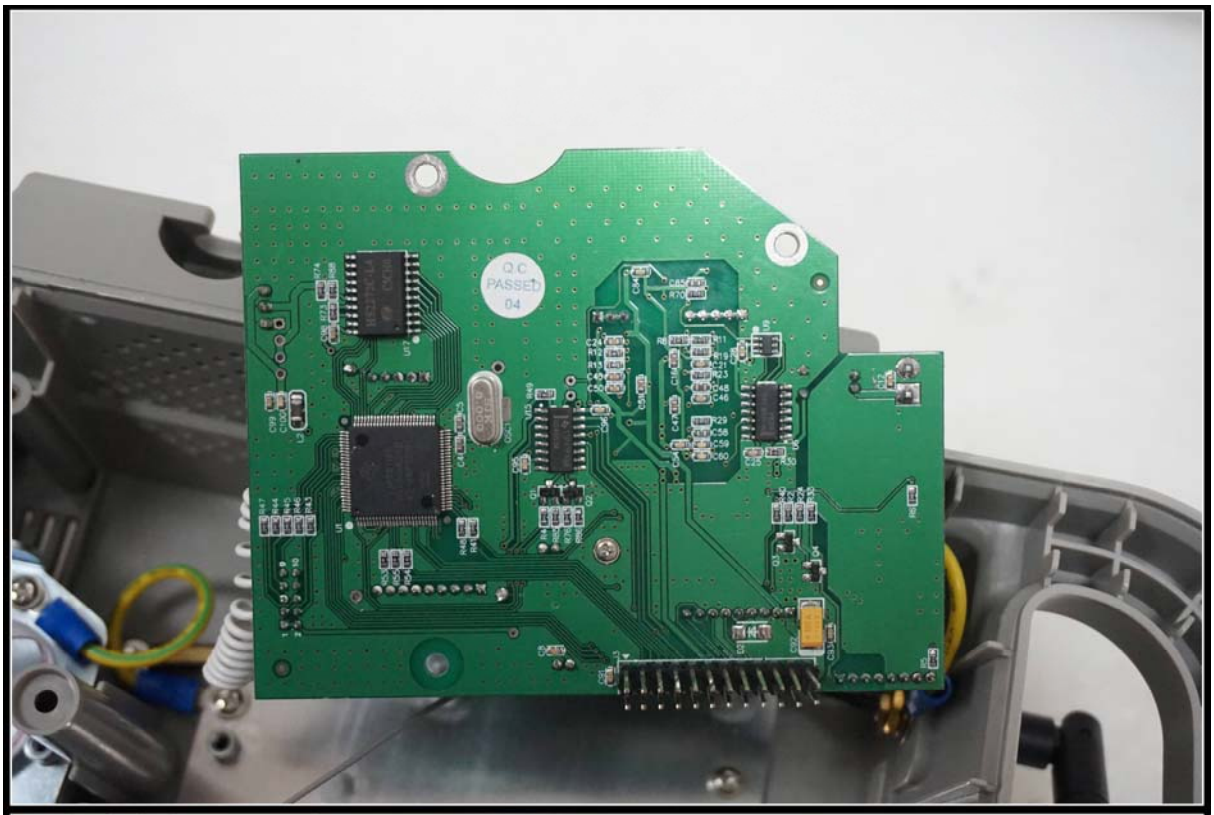
Q.C
PASSED
04

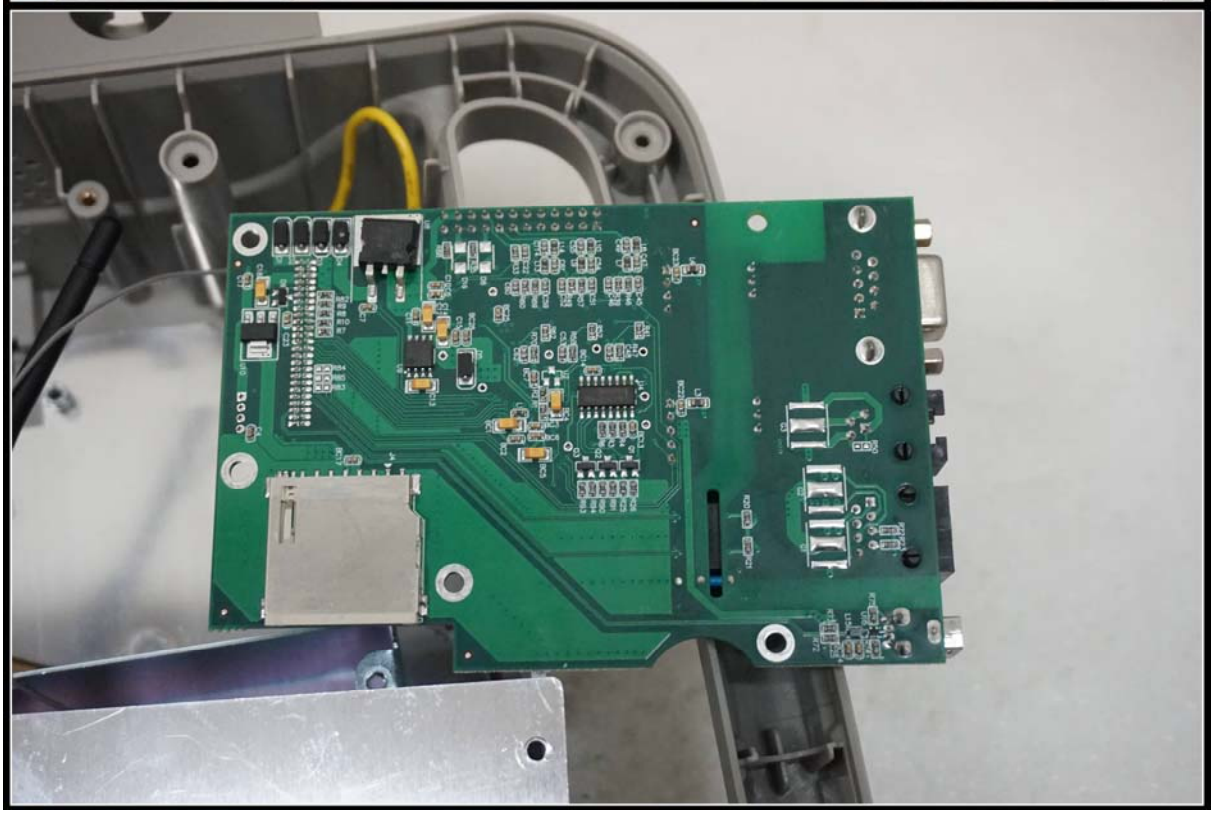

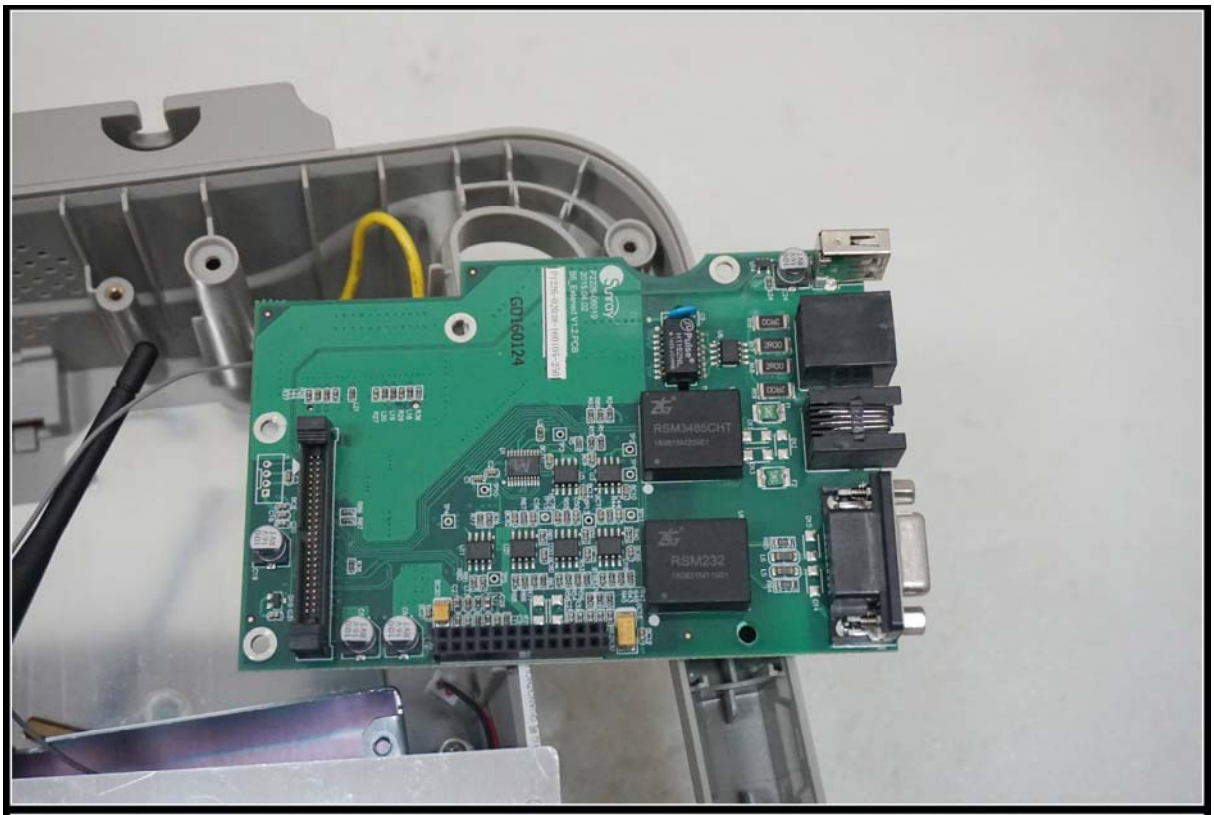
GD160124
RSM3485CHT
RSM232

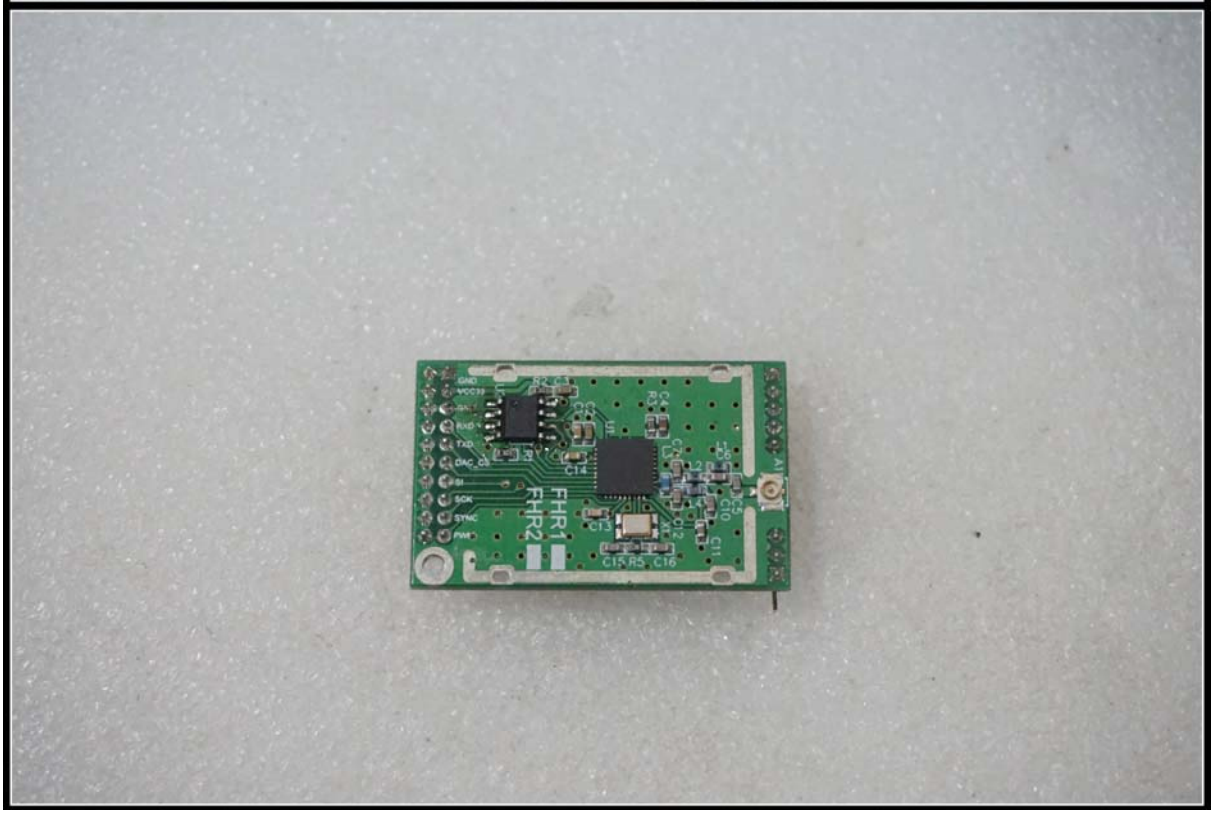
GND
VCC3V
RXD
TXD
DAC_CS
SI
SCK
SYNC
PWM
FHR1
FHR2
C15 R5 C16

Sunray
FR4 1.6mm
2011.07.03
P2263-06013
J1
J2
J3
C9

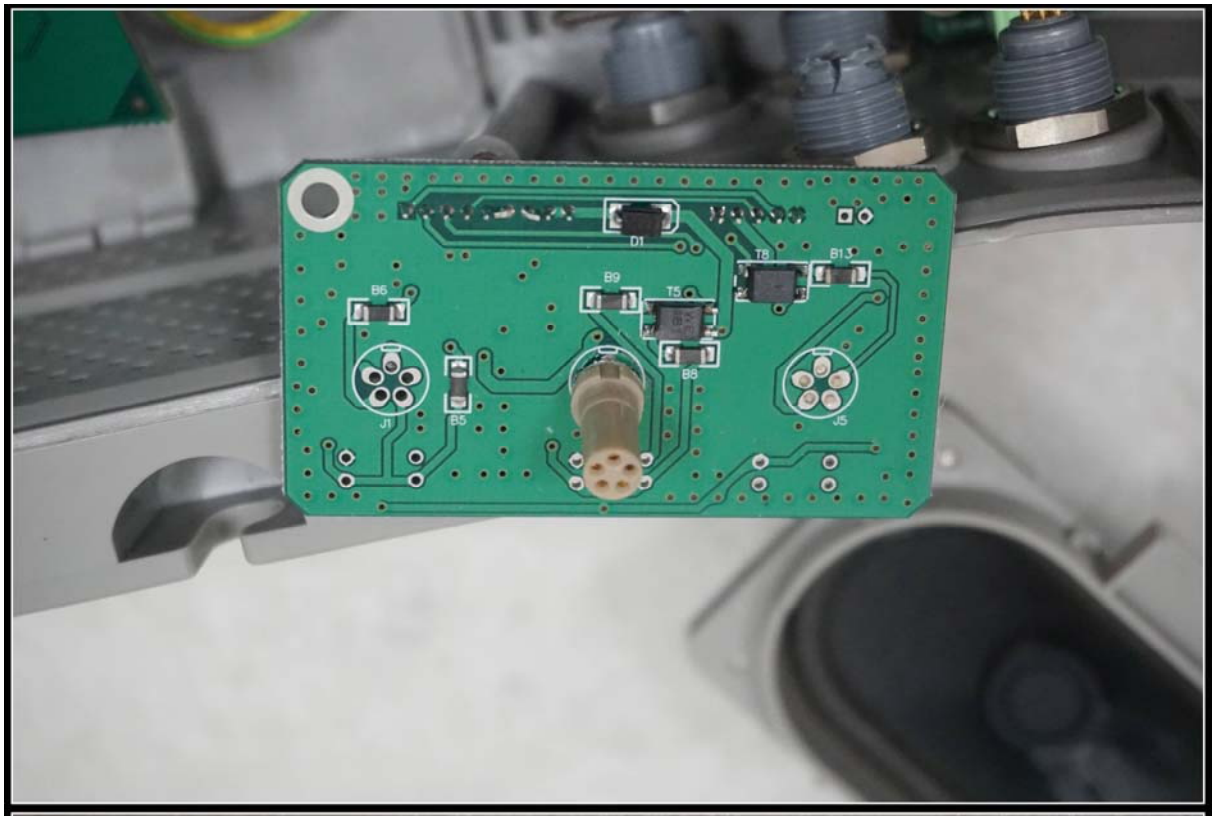
D1
T8
B13
B9
T5
B6
B8
J1
B5
J5

RX_EN
CSN
GDO0
GDO2
SO
SCLK
SI
GND
VCC
JBZ0022
TEST
PASS
0901602000652
LSD-RFMN-C402-A2

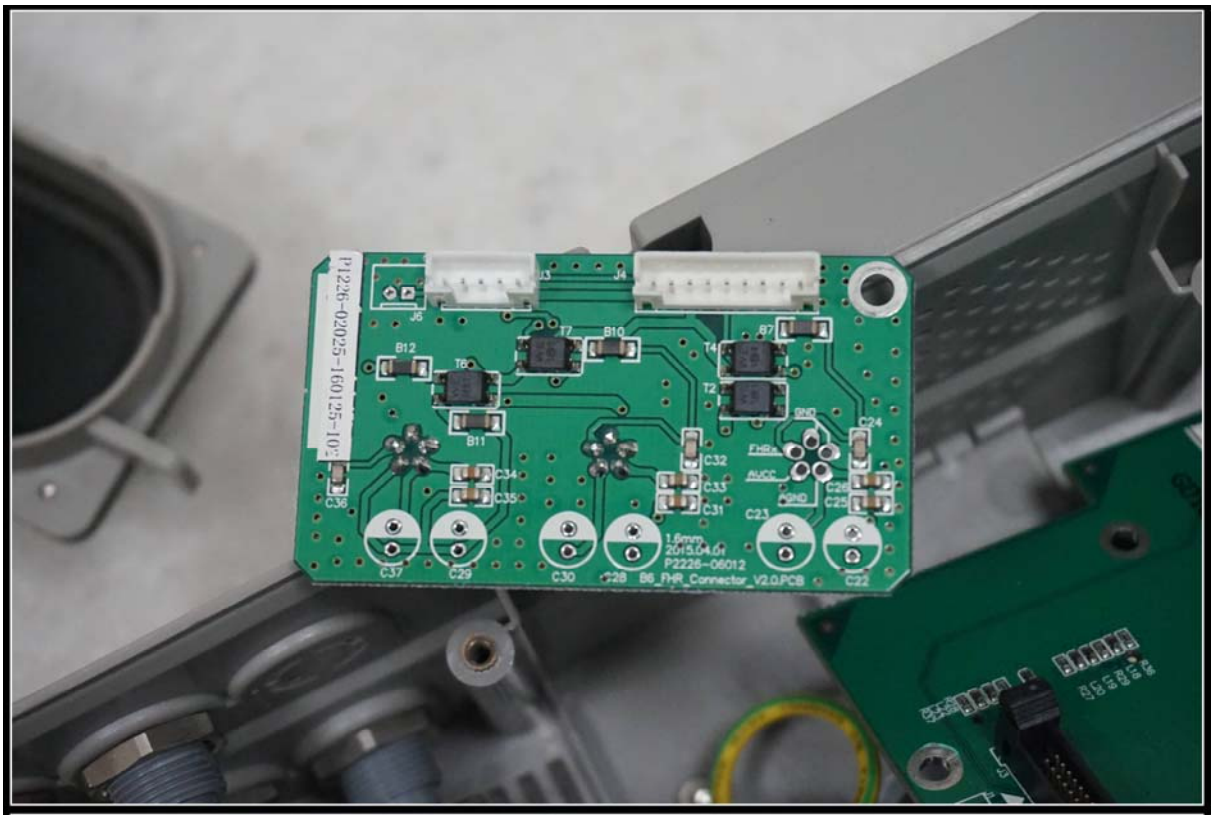
P1226-02025-160125-10
J3
J4
J6
B12
T6
T7
B10
T4
B7
T2
B11
GND
C24
FHR+
C32
C34
C35
C33
AVCC
C26
C25
C36
C31
GND
C23
1.6mm
2015.04.01
P2226-06012
C37
C29
C30
C28
B6_FHR_Connector_V2.0.PCB
C22

R3
R2
J2
D1

P1263-02019-160218-18
LED2
LED1
P2263-06010
POWER_SWITCH_SRF61&K9&B6.PCB
Ver1.0 1.6mm 2014.01.13