FCC SAR EVALUATION REPORT

In accordance with the requirements of
FCC 47 CFR Part 2(2.1093), ANSI/IEEE C95.1-1992 and
IEEE Std 1528-2013

Product Name : Mobile phone

Trademark : E&L

Model Name : W6

Family Model : N/A

Report No. : STR190715002001E

FCC ID : ZSHW6

Prepared for

SHENZHEN KENXINDA TECHNOLOGY CO.,LTD

18TH FLOOR,FUCHUN ORIENT BUILDING, SHENNAN AV 7006, SHENZHEN, China

Prepared by

Shenzhen NTEK Testing Technology Co., Ltd.
1/F, Building E, Fenda Science Park Sanwei, Xixiang, Bao'an District,
Shenzhen, Guangdong, China
Tel.: +86-755-6115 6588 Fax.: +86-755-6115 6599
Website: http://www.ntek.org.cn

TEST RESULT CERTIFICATION

Applicant's name.....: SHENZHEN KENXINDA TECHNOLOGY CO.,LTD

Address.....: 18TH FLOOR,FUCHUN ORIENT BUILDING, SHENNAN AV 7006, SHENZHEN, China

Manufacturer's Name.....: SHENZHEN KENXINDA TECHNOLOGY CO.,LTD

Address.....: 18TH FLOOR,FUCHUN ORIENT BUILDING, SHENNAN AV 7006, SHENZHEN, China

Product description

Product name.....: Mobile phone

Trademark .....: E&L

Model Name .....: W6

Family Model.....: N/A

Standards.....: FCC 47 CFR Part 2(2.1093)
ANSI/IEEE C95.1-1992
IEEE Std 1528-2013
Published RF exposure KDB procedures

This device described above has been tested by Shenzhen NTEK. In accordance with the measurement methods and procedures specified in IEEE Std 1528-2013 and KDB 865664 D01. Testing has shown that this device is capable of compliance with localized specific absorption rate (SAR) specified in FCC 47 CFR Part 2(2.1093) and ANSI/IEEE C95.1-1992. The test results in this report apply only to the tested sample of the stated device/equipment. Other similar device/equipment will not necessarily produce the same results due to production tolerance and measurement uncertainties.

This report shall not be reproduced except in full, without the written approval of Shenzhen NTEK, this document may be altered or revised by Shenzhen NTEK, personal only, and shall be noted in the revision of the document.

Date of Test

Date (s) of performance of tests..... : Jul. 16, 2019 ~ Jul. 25, 2019

Date of Issue ..... : Oct. 18, 2019

Test Result ..... : **Pass**

Prepared By
(Test Engineer) : Cheng Jiawen
(Cheng Jiawen)

Approved By
(Lab Manager) : Sam. Chen
(Sam Chen)

※ ※ Revision History ※ ※

REV.	DESCRIPTION	ISSUED DATE	REMARK
Rev.1.0	Initial Test Report Release	Oct. 18, 2019	Cheng Jiawen

TABLE OF CONTENTS

1. General Information 6
   1.1. RF exposure limits 6
   1.2. Statement of Compliance 7
   1.3. EUT Description 7
   1.4. Test specification(s) 9
   1.5. Ambient Condition 9
2. SAR Measurement System 10
   2.1. SATIMO SAR Measurement Set-up Diagram 10
   2.2. Robot 11
   2.3. E-Field Probe 12
      2.3.1. E-Field Probe Calibration 12
   2.4. SAM phantoms 13
      2.4.1. Technical Data 14
   2.5. Device Holder 15
   2.6. Test Equipment List 16
3. SAR Measurement Procedures 18
   3.1. Power Reference 18
   3.2. Area scan & Zoom scan 18
   3.3. Description of interpolation/extrapolation scheme 20
   3.4. Volumetric Scan 20
   3.5. Power Drift 20
4. System Verification Procedure 21
   4.1. Tissue Verification 21
      4.1.1. Tissue Dielectric Parameter Check Results 22
   4.2. System Verification Procedure 23
      4.2.1. System Verification Results 24
5. SAR Measurement variability and uncertainty 25
   5.1. SAR measurement variability 25
   5.2. SAR measurement uncertainty 25
6. RF Exposure Positions 26
   6.1. Ear and handset reference point 26
   6.2. Definition of the cheek position 26
   6.3. Definition of the tilt position 28
   6.4. Body Worn Accessory 28
   6.5. Wireless Router Devices 29
7. RF Output Power 30
   7.1. GSM Conducted Power 30
   7.2. WCDMA Conducted Power 30
   7.3. LTE Conducted Power 31

7.4. WLAN & Bluetooth Output Power 39
7.4.1. Output Power Results Of WLAN 39
7.4.2. Output Power Results Of Bluetooth.....40
8. Antenna Location.....41
9. Stand-alone SAR test exclusion.....42
10. SAR Results 43
10.1. SAR measurement results 43
10.1.1. SAR measurement Result of GSM850.....43
10.1.2. SAR measurement Result of GSM1900.....44
10.1.3. SAR measurement Result of WCDMA Band 2.....45
10.1.4. SAR measurement Result of WCDMA Band 5.....46
10.1.5. SAR measurement Result of LTE Band 2 47
10.1.6. SAR measurement Result of LTE Band 4 49
10.1.7. SAR measurement Result of LTE Band 7 50
10.1.8. SAR measurement Result of LTE Band 17 52
10.1.9. SAR measurement Result of WLAN 2.4G 54
10.2. SAR Summation Scenario.....55
11. Appendix A. Photo documentation 61
12. Appendix B. System Check Plots.....62
13. Appendix C. Plots of High SAR Measurement.....87
14. Appendix D. Calibration Certificate 124

1. General Information

1.1. RF exposure limits

(A).Limits for Occupational/Controlled Exposure (W/kg)

Whole-Body	Partial-Body	Hands, Wrists, Feet and Ankles
0.4	8.0	20.0

(B).Limits for General Population/Uncontrolled Exposure (W/kg)

Whole-Body	Partial-Body	Hands, Wrists, Feet and Ankles
0.08	1.6	4.0

NOTE: ***Whole-Body SAR*** is averaged over the entire body, ***partial-body SAR*** is averaged over any 1 gram of tissue defined as a tissue volume in the shape of a cube. ***SAR for hands, wrists, feet and ankles*** is averaged over any 10 grams of tissue defined as a tissue volume in the shape of a cube.

Occupational/Controlled Environments:

Are defined as locations where there is exposure that may be incurred by people who are aware of the potential for exposure, (i.e. as a result of employment or occupation).

General Population/Uncontrolled Environments:

Are defined as locations where there is the exposure of individuals who have no knowledge or control of their exposure.

NOTE HEAD AND TRUNK LIMIT 1.6 W/kg APPLIED TO THIS EUT

1.2. Statement of Compliance

The maximum results of Specific Absorption Rate (SAR) found during testing for W6 are as follows.

Band	Max Reported SAR Value(W/kg)			
	1-g Head	1-g Body-Worn (Separation distance of 10mm)	1-g Hotspot (Separation distance of 10mm)	Max Simultaneous Tx
GSM 850	0.489	0.647	0.647	1.589
GSM 1900	0.590	1.270	1.270	
WCDMA Band 2	0.547	1.169	1.169	
WCDMA Band 5	0.706	0.880	0.880	
LTE Band 2	0.704	1.291	1.291	
LTE Band 4	0.421	0.793	0.793	
LTE Band 7	0.098	0.546	0.546	
LTE Band 17	0.127	0.321	0.321	
WLAN 2.4G	0.591	0.298	0.298	

Note: The Max Simultaneous Tx is calculated based on the same configuration and test position.
This device is in compliance with Specific Absorption Rate (SAR) for general population/uncontrolled exposure limits (1.6 W/kg) specified in FCC 47 CFR Part 2(2.1093) and ANSI/IEEE C95.1-1992, and had been tested in accordance with the measurement methods and procedures specified in IEEE Std 1528-2013 & KDB 865664 D01.

1.3. EUT Description

Device Information	
Product Name	Mobile phone
Trade Name	E&L
Model Name	W6
Family Model	N/A
FCC ID	ZSHW6
Device Phase	Identical Prototype
Exposure Category	General population / Uncontrolled environment
Antenna	PIFA Antenna
Battery Information	DC 3.8V, 2550mAh
Device Operating Configurations	
Supporting Mode(s)	GSM 850/1900, WCDMA Band 2/5, LTE Band 2/4/7/17, WLAN 2.4G, Bluetooth
Test Modulation	GSM(GMSK), WCDMA(QPSK), LTE(QPSK/16QAM), WLAN(DSSS/OFDM), Bluetooth(GFSK, π/4-DQPSK, 8DPSK)
Device Class	B

Operating Frequency Range(s)	Band	Tx (MHz)	Rx (MHz)
	GSM 850	824-849	869-894
	GSM 1900	1850-1910	1930-1990
	WCDMA Band 2	1850-1910	1930-1990
	WCDMA Band 5	824-849	869-894
	LTE Band 2	1850-1910	1930-1990
	LTE Band 4	1710-1755	2110-2155
	LTE Band 7	2500-2570	2620-2690
	LTE Band 17	704-716	734-746
	WLAN 2.4G	2412-2462	
	Bluetooth	2402-2480	
GPRS Multislot Class(12)	Max Number of Timeslots in Uplink	4	
	Max Number of Timeslots in Downlink	4	
	Max Total Timeslot	5	
Power Class	4, tested with power level 5(GSM 850)		
	1, tested with power level 0(GSM 1900)		
	3, tested with power control “all 1”(WCDMA Band 2)		
	3, tested with power control “all 1”(WCDMA Band 5)		
	3, tested with power control all Max.(LTE Band 2)		
	3, tested with power control all Max.(LTE Band 4)		
	3, tested with power control all Max.(LTE Band 7)		
	3, tested with power control all Max.(LTE Band 17)		
Test Channels (low-mid-high)	128-189-251(GSM 850)		
	512-661-810(GSM 1900)		
	9262-9400-9538(WCDMA Band 2)		
	4132-4182-4233(WCDMA Band 5)		
	18607-18900-19193(LTE Band 2 BW=1.4MHz)		
	18615-18900-19185(LTE Band 2 BW=3MHz)		
	18625-18900-19175(LTE Band 2 BW=5MHz)		
	18650-18900-19150(LTE Band 2 BW=10MHz)		
	18675-18900-19125(LTE Band 2 BW=15MHz)		
	18700-18900-19100(LTE Band 2 BW=20MHz)		
	19957-20175-20393(LTE Band 4 BW=1.4MHz)		
	19965-20175-20385(LTE Band 4 BW=3MHz)		
	19975-20175-20375(LTE Band 4 BW=5MHz)		
	20000-20175-20350(LTE Band 4 BW=10MHz)		
	20025-20175-20325(LTE Band 4 BW=15MHz)		
	20050-20175-20300(LTE Band 4 BW=20MHz)		
	20775-21100-21425(LTE Band 7 BW=5MHz)		
	20800-21100-21400(LTE Band 7 BW=10MHz)		

	20825-21100-21375(LTE Band 7 BW=15MHz)
	20850-21100-21350(LTE Band 7 BW=20MHz)
	23755-23790-23825(LTE Band 17 BW=5MHz)
	23780-23790-23800(LTE Band 17 BW=10MHz)
	1-3-6-9-11(WLAN 2.4G)

1.4. Test specification(s)

FCC 47 CFR Part 2(2.1093)
ANSI/IEEE C95.1-1992
IEEE Std 1528-2013
KDB 865664 D01 SAR measurement 100 MHz to 6 GHz
KDB 865664 D02 RF Exposure Reporting
KDB 447498 D01 General RF Exposure Guidance
KDB 248227 D01 802.11 Wi-Fi SAR
KDB 941225 D01 3G SAR Procedures
KDB 941225 D05 SAR for LTE Devices
KDB 941225 D06 Hotspot SAR
KDB 648474 D04 Handset SAR

1.5. Ambient Condition

Ambient temperature	20°C – 24°C
Relative Humidity	30% – 70%

2. SAR Measurement System

2.1. SATIMO SAR Measurement Set-up Diagram

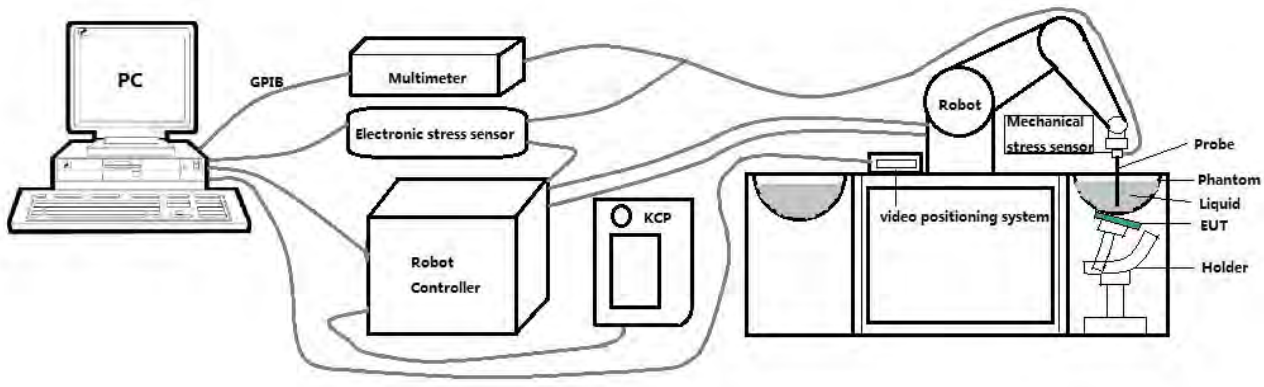

These measurements were performed with the automated near-field scanning system OPENSAR from SATIMO. The system is based on a high precision robot (working range: 901 mm), which positions the probes with a positional repeatability of better than ±0.03 mm. The SAR measurements were conducted with dosimetric probe (manufactured by SATIMO), designed in the classical triangular configuration and optimized for dosimetric evaluation.

The first step of the field measurement is the evaluation of the voltages induced on the probe by the device under test. Probe diode detectors are nonlinear. Below the diode compression point, the output voltage is proportional to the square of the applied E-field; above the diode compression point, it is linear to the applied E-field. The compression point depends on the diode, and a calibration procedure is necessary for each sensor of the probe.

The Keithley multimeter reads the voltage of each sensor and send these three values to the PC. The corresponding E field value is calculated using the probe calibration factors, which are stored in the working directory. This evaluation includes linearization of the diode characteristics. The field calculation is done separately for each sensor. Each component of the E field is displayed on the "Dipole Area Scan Interface" and the total E field is displayed on the "3D Interface"

2.2. Robot

The SATIMO SAR system uses the high precision robots from KUKA. For the 6-axis controller system, the robot controller version (KUKA) from KUKA is used. The KUKA robot series have many features that are important for our application:

- High precision (repeatability ±0.03 mm)
- High reliability (industrial design)
- Jerk-free straight movements
- Low ELF interference (the closed metallic construction shields against motor control fields)

2.3. E-Field Probe

This E-field detection probe is composed of three orthogonal dipoles linked to special Schottky diodes with low detection thresholds. The probe allows the measurement of electric fields in liquids such as the one defined in the IEEE and CENELEC standards.

For the measurements the Specific Dosimetric E-Field Probe SN 08/16 EPGO287 with following specifications is used

- Dynamic range: 0.01-100 W/kg
- Tip Diameter: 2.5 mm
- Distance between probe tip and sensor center: 1 mm
- Distance between sensor center and the inner phantom surface: 2 mm (repeatability better than ±1 mm).
- Probe linearity: ±0.08 dB
- Axial isotropy: 0.06 dB
- Hemispherical Isotropy: 0.08 dB
- Calibration range: 650MHz to 5900MHz for head & body simulating liquid.
- Lower detection limit: 7mW/kg

Angle between probe axis (evaluation axis) and surface normal line: less than 30°.

2.3.1. E-Field Probe Calibration

Each probe needs to be calibrated according to a dosimetric assessment procedure with accuracy better than ±10%. The spherical isotropy shall be evaluated and within ±0.25dB. The sensitivity parameters (Norm X, Norm Y, and Norm Z), the diode compression parameter (DCP) and the conversion factor (Conv F) of the probe are tested. The calibration data can be referred to appendix D of this report.

2.4. SAM phantoms

Photo of SAM phantom SN 16/15 SAM119

The SAM phantom is used to measure the SAR relative to people exposed to electro-magnetic field radiated by mobile phones.

2.4.1. Technical Data

Serial Number	Shell thickness	Filling volume	Dimensions	Positionner Material	Permittivity	Loss Tangent
SN 16/15 SAM119	2 mm ±0.2 mm	27 liters	Length:1000 mm Width:500 mm Height:200 mm	Gelcoat with fiberglass	3.4	0.02

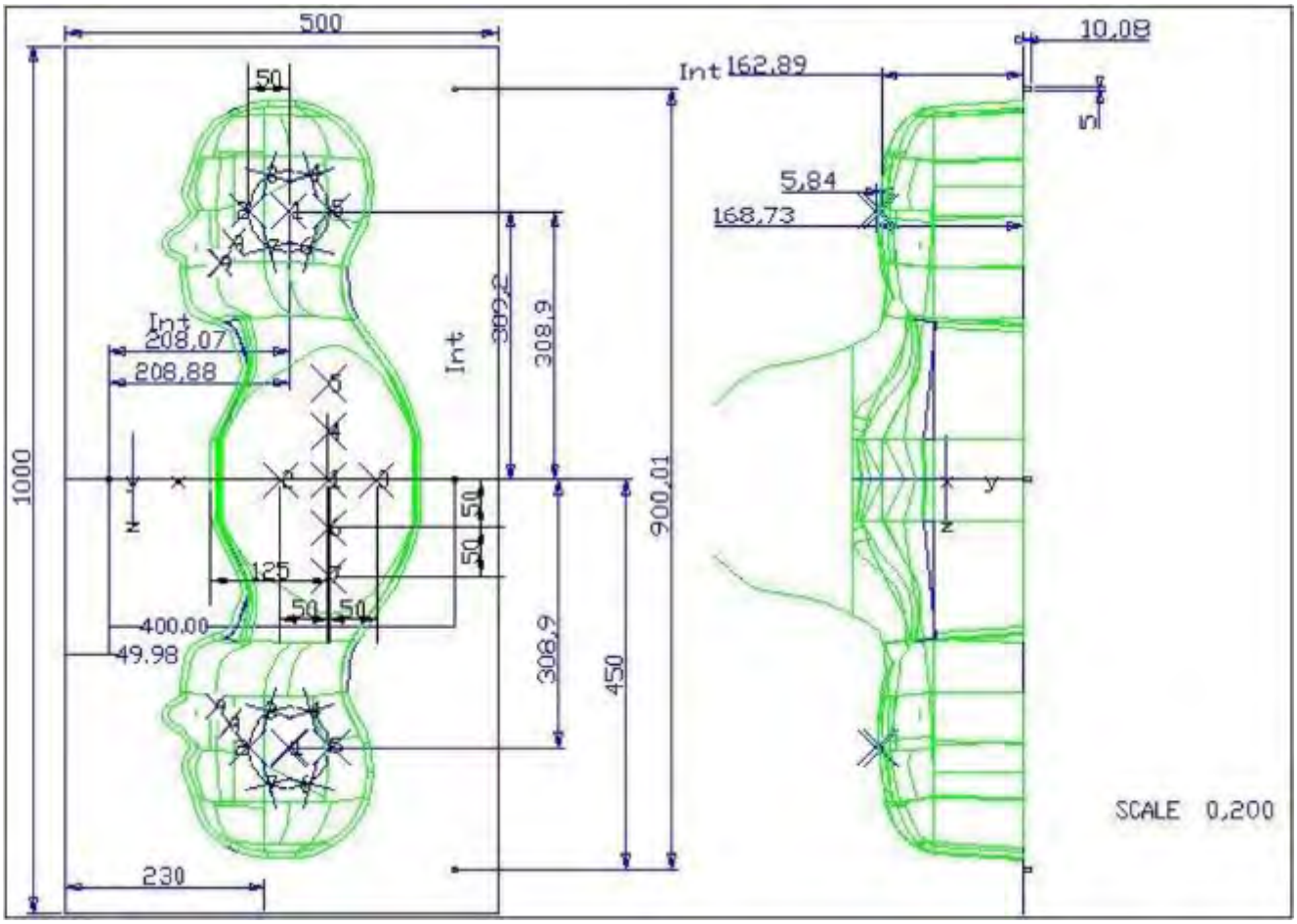

Serial Number	Left Head(mm)		Right Head(mm)		Flat Part(mm)	
SN 16/15 SAM119	2	2.02	2	2.08	1	2.09
	3	2.05	3	2.06	2	2.06
	4	2.07	4	2.07	3	2.08
	5	2.08	5	2.08	4	2.10
	6	2.05	6	2.07	5	2.10
	7	2.05	7	2.05	6	2.07
	8	2.07	8	2.06	7	2.07
	9	2.08	9	2.06	-	-

The test, based on ultrasonic system, allows measuring the thickness with an accuracy of 10 µm.

2.5. Device Holder

The positioning system allows obtaining cheek and tilting position with a very good accuracy. In compliance with CENELEC, the tilt angle uncertainty is lower than 1 degree.

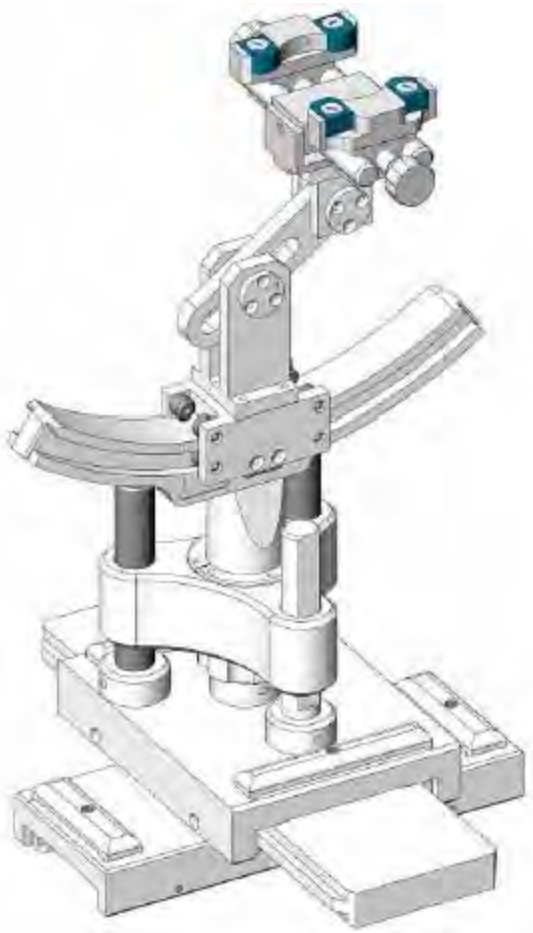

Serial Number	Holder Material	Permittivity	Loss Tangent
SN 16/15 MSH100	Delrin	3.7	0.005

2.6. Test Equipment List

This table gives a complete overview of the SAR measurement equipment.

Devices used during the test described are marked ☒

	Manufacturer	Name of Equipment	Type/Model	Serial Number	Calibration	
					Last Cal.	Due Date
☒	MVG	E FIELD PROBE	SSE2	SN 08/16 EPGO287	Sep. 17, 2018	Sep. 16, 2019
☒	MVG	750 MHz Dipole	SID750	SN 03/15 DIP 0G750-355	Apr. 19, 2018	Apr. 18, 2021
☒	MVG	835 MHz Dipole	SID835	SN 03/15 DIP 0G835-347	Apr. 19, 2018	Apr. 18, 2021
☐	MVG	900 MHz Dipole	SID900	SN 03/15 DIP 0G900-348	Apr. 19, 2018	Apr. 18, 2021
☒	MVG	1800 MHz Dipole	SID1800	SN 03/15 DIP 1G800-349	Apr. 19, 2018	Apr. 18, 2021
☒	MVG	1900 MHz Dipole	SID1900	SN 03/15 DIP 1G900-350	Apr. 19, 2018	Apr. 18, 2021
☐	MVG	2000 MHz Dipole	SID2000	SN 03/15 DIP 2G000-351	Apr. 19, 2018	Apr. 18, 2021
☒	MVG	2450 MHz Dipole	SID2450	SN 03/15 DIP 2G450-352	Apr. 19, 2018	Apr. 18, 2021
☒	MVG	2600 MHz Dipole	SID2600	SN 03/15 DIP 2G600-356	Apr. 19, 2018	Apr. 18, 2021
☐	MVG	5000 MHz Dipole	SWG5500	SN 13/14 WGA 33	Apr. 19, 2018	Apr. 18, 2021
☒	MVG	Liquid measurement Kit	SCLMP	SN 21/15 OCPG 72	NCR	NCR
☒	MVG	Power Amplifier	N.A	AMPLISAR_28/14_003	NCR	NCR
☒	KEITHLEY	Millivoltmeter	2000	4072790	NCR	NCR
☒	R&S	Universal radio communication tester	CMU200	117858	Aug. 05, 2018	Aug. 04, 2019
☒	R&S	Wideband radio communication tester	CMW500	103917	Oct. 08, 2018	Oct. 07, 2019
☒	HP	Network Analyzer	8753D	3410J01136	Aug. 05, 2018	Aug. 04, 2019
☒	Agilent	PSG Analog Signal Generator	E8257D	MY51110112	Aug. 05, 2018	Aug. 04, 2019

☒	Agilent	Power meter	E4419B	MY45102538	Aug. 05, 2018	Aug. 04, 2019
☒	Agilent	Power sensor	E9301A	MY41495644	Aug. 05, 2018	Aug. 04, 2019
☒	Agilent	Power sensor	E9301A	US39212148	Aug. 05, 2018	Aug. 04, 2019
☒	MCLI/USA	Directional Coupler	CB11-20	0D2L51502	Aug. 05, 2018	Aug. 04, 2019

3. SAR Measurement Procedures

The measurement procedures are as follows:

<Conducted power measurement>

(a) For WWAN power measurement, use base station simulator to configure EUT WWAN transmission in conducted connection with RF cable, at maximum power in each supported wireless interface and frequency band.

(b) Read the WWAN RF power level from the base station simulator.

(c) For WLAN/Bluetooth power measurement, use engineering software to configure EUT WLAN/Bluetooth continuously transmission, at maximum RF power in each supported wireless interface and frequency band.

(d) Connect EUT RF port through RF cable to the power meter, and measure WLAN/Bluetooth output power.

<SAR measurement>

(a) Use base station simulator to configure EUT WWAN transmission in radiated connection, and engineering software to configure EUT WLAN/Bluetooth continuously transmission, at maximum RF power, in the highest power channel.

(b) Place the EUT in the positions as Appendix A demonstrates.

(c) Set scan area, grid size and other setting on the OPENSAR software.

(d) Measure SAR results for the highest power channel on each testing position.

(e) Find out the largest SAR result on these testing positions of each band.

(f) Measure SAR results for other channels in worst SAR testing position if the reported SAR of highest power channel is larger than 0.8 W/kg.

According to the test standard, the recommended procedure for assessing the peak spatial-average SAR value consists of the following steps:

(a) Power reference measurement

(b) Area scan

(c) Zoom scan

(d) Power drift measurement

3.1. Power Reference

The Power Reference Measurement and Power Drift Measurements are for monitoring the power drift of the device under test in the batch process. The minimum distance of probe sensors to surface determines the closest measurement point to phantom surface. This distance cannot be smaller than the distance of sensor calibration points to probe tip as defined in the probe properties.

3.2. Area scan & Zoom scan

The area scan is a 2D scan to find the hot spot location on the DUT. The zoom scan is a 3D scan above the hot spot to calculate the 1g and 10g SAR value.

Measurement of the SAR distribution with a grid of 8 to 16 mm * 8 to 16 mm and a constant distance to the inner surface of the phantom. Since the sensors cannot directly measure at the inner phantom surface, the values between the sensors and the inner phantom surface are extrapolated. With these values the area of the maximum SAR is calculated by an interpolation scheme. Around this point, a cube of 30 * 30 *30 mm or 32 * 32 * 32 mm is assessed by measuring 5 or 8 * 5 or 8 * 4 or 5 mm. With these data, the peak spatial-average SAR value can be calculated.

From the scanned SAR distribution, identify the position of the maximum SAR value, in addition identify the positions of any local maxima with SAR values within 2 dB of the maximum value that will not be within the zoom scan of other peaks; additional peaks shall be measured only when the primary peak is within 2 dB of the SAR compliance limit (e.g., 1 W/kg for 1,6 W/kg 1 g limit, or 1,26 W/kg for 2 W/kg, 10 g limit).

Area scan & Zoom scan scan parameters extracted from FCC KDB 865664 D01 SAR measurement 100 MHz to 6 GHz.

			≤ 3 GHz	> 3 GHz
Maximum distance from closest measurement point (geometric center of probe sensors) to phantom surface			5 ± 1 mm	½·δ·ln(2) ± 0.5 mm
Maximum probe angle from probe axis to phantom surface normal at the measurement location			30° ± 1°	20° ± 1°
Maximum area scan spatial resolution: Δx_{Area}, Δy_{Area}			≤ 2 GHz: ≤ 15 mm 2 – 3 GHz: ≤ 12 mm	3 – 4 GHz: ≤ 12 mm 4 – 6 GHz: ≤ 10 mm
			When the x or y dimension of the test device, in the measurement plane orientation, is smaller than the above, the measurement resolution must be ≤ the corresponding x or y dimension of the test device with at least one measurement point on the test device.	
Maximum zoom scan spatial resolution: Δx_{Zoom}, Δy_{Zoom}			≤ 2 GHz: ≤ 8 mm 2 – 3 GHz: ≤ 5 mm*	3 – 4 GHz: ≤ 5 mm* 4 – 6 GHz: ≤ 4 mm*
Maximum zoom scan spatial resolution, normal to phantom surface	uniform grid: $\Delta z_{Zoom}(n)$		≤ 5 mm	3 – 4 GHz: ≤ 4 mm 4 – 5 GHz: ≤ 3 mm 5 – 6 GHz: ≤ 2 mm
	graded grid	$\Delta z_{Zoom}(1)$: between 1st two points closest to phantom surface	≤ 4 mm	3 – 4 GHz: ≤ 3 mm 4 – 5 GHz: ≤ 2.5 mm 5 – 6 GHz: ≤ 2 mm
		$\Delta z_{Zoom}(n>1)$: between subsequent points	$\leq 1.5 \cdot \Delta z_{Zoom}(n-1)$	
Minimum zoom scan volume	x, y, z		≥ 30 mm	3 – 4 GHz: ≥ 28 mm 4 – 5 GHz: ≥ 25 mm 5 – 6 GHz: ≥ 22 mm

Note: δ is the penetration depth of a plane-wave at normal incidence to the tissue medium; see draft standard IEEE P1528-2011 for details.

* When zoom scan is required and the *reported* SAR from the *area scan based 1-g SAR estimation* procedures of KDB 447498 is ≤ 1.4 W/kg, ≤ 8 mm, ≤ 7 mm and ≤ 5 mm zoom scan resolution may be applied, respectively, for 2 GHz to 3 GHz, 3 GHz to 4 GHz and 4 GHz to 6 GHz.

3.3. Description of interpolation/extrapolation scheme

The local SAR inside the phantom is measured using small dipole sensing elements inside a probe body. The probe tip must not be in contact with the phantom surface in order to minimise measurements errors, but the highest local SAR will occur at the surface of the phantom.
An extrapolation is using to determinate this highest local SAR values. The extrapolation is based on a fourth-order least-square polynomial fit of measured data. The local SAR value is then extrapolated from the liquid surface with a 1 mm step.
The measurements have to be performed over a limited time (due to the duration of the battery) so the step of measurement is high. It could vary between 5 and 8 mm. To obtain an accurate assessment of the maximum SAR averaged over 10 grams and 1 gram requires a very fine resolution in the three dimensional scanned data array.

3.4. Volumetric Scan

The volumetric scan consists to a full 3D scan over a specific area. This 3D scan is useful form multi Tx SAR measurement. Indeed, it is possible with OpenSAR to add, point by point, several volumetric scan to calculate the SAR value of the combined measurement as it is define in the standard IEEE1528 and IEC62209.

3.5. Power Drift

All SAR testing is under the EUT install full charged battery and transmit maximum output power. In OpenSAR measurement software, the power reference measurement and power drift measurement procedures are used for monitoring the power drift of EUT during SAR test. Both these procedures measure the field at a specified reference position before and after the SAR testing. The software will calculate the field difference in V/m. If the power drifts more than ±5%, the SAR will be retested.

4. System Verification Procedure

4.1. Tissue Verification

The following tissue formulations are provided for reference only as some of the parameters have not been thoroughly verified. The composition of ingredients may be modified accordingly to achieve the desired target tissue parameters required for routine SAR evaluation.

Ingredients (% of weight)	Head Tissue									
Frequency Band (MHz)	750	835	900	1800	1900	2000	2450	2600	5200	5800
Water	34.40	34.40	34.40	55.36	55.36	57.87	57.87	57.87	65.53	65.53
NaCl	0.79	0.79	0.79	0.35	0.35	0.16	0.16	0.16	0.00	0.00
1,2-Propanediol	64.81	64.81	64.81	0.00	0.00	0.00	0.00	0.00	0.00	0.00
Triton X-100	0.00	0.00	0.00	30.45	30.45	19.97	19.97	19.97	24.24	24.24
DGBE	0.00	0.00	0.00	13.84	13.84	22.00	22.00	22.00	10.23	10.23
Ingredients (% of weight)	Body Tissue									
Frequency Band (MHz)	750	835	900	1800	1900	2000	2450	2600	5200	5800
Water	50.30	50.30	50.30	69.91	69.91	71.88	71.88	71.88	79.54	79.54
NaCl	0.60	0.60	0.60	0.13	0.13	0.16	0.16	0.16	0.00	0.00
1,2-Propanediol	49.10	49.10	49.10	0.00	0.00	0.00	0.00	0.00	0.00	0.00
Triton X-100	0.00	0.00	0.00	9.99	9.99	19.97	19.97	19.97	11.24	11.24
DGBE	0.00	0.00	0.00	19.97	19.97	7.99	7.99	7.99	9.22	9.22

For SAR measurement of the field distribution inside the phantom, the phantom must be filled with homogeneous tissue simulating liquid to a depth of at least 15 cm. For head SAR testing, the liquid depth from the ear reference point (ERP) of the phantom to the liquid top surface is larger than 15 cm.

Photo of Liquid depth for Head Position	Photo of Liquid depth for Body Position
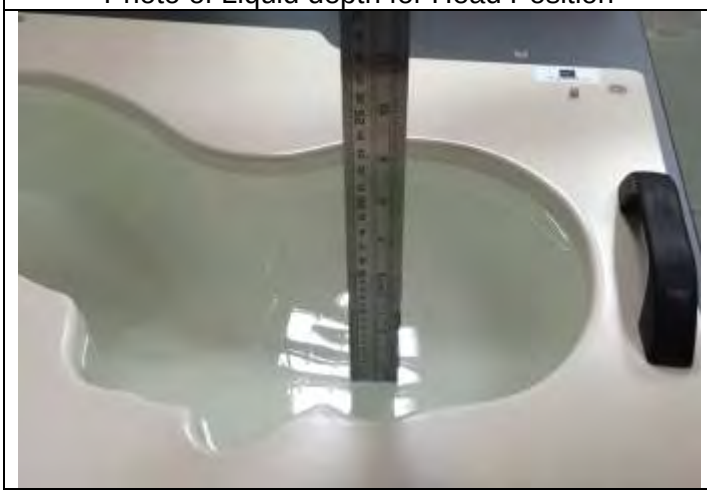	

4.1.1. Tissue Dielectric Parameter Check Results

The simulating liquids should be checked at the beginning of a series of SAR measurements to determine of the dielectric parameter are within the tolerances of the specified target values. The measured conductivity and relative permittivity should be within ±5% of the target values.

Tissue Type	Measured Frequency (MHz)	Target Tissue		Measured Tissue		Liquid Temp.	Test Date
		εr (±5%)	σ (S/m) (±5%)	εr	σ (S/m)		
Head 750	750	41.96 (39.86~44.06)	0.89 (0.85~0.93)	41.16	0.90	21.3 °C	Jul. 18, 2019
Body 750	750	55.55 (52.77~58.33)	0.96 (0.91~1.01)	55.40	0.97	21.3 °C	Jul. 25, 2019
Head 850	835	41.50 (39.43~43.58)	0.90 (0.86~0.95)	40.83	0.93	21.4 °C	Jul. 18, 2019
Body 850	835	55.20 (52.44~57.96)	0.97 (0.92~1.02)	54.46	1.01	21.3 °C	Jul. 25, 2019
Head 1800	1800	40.00 (38.00~42.00)	1.40 (1.33~1.47)	39.19	1.43	21.4 °C	Jul. 17, 2019
Body 1800	1800	53.30 (50.64~55.97)	1.52 (1.44~1.60)	53.49	1.56	21.4 °C	Jul. 17, 2019
Head 1900	1900	40.00 (38.00~42.00)	1.40 (1.33~1.47)	41.11	1.45	21.3 °C	Jul. 16, 2019
Body 1900	1900	53.30 (50.64~55.97)	1.52 (1.44~1.60)	52.82	1.58	21.3 °C	Jul. 16, 2019
Head 2450	2450	39.20 (37.24~41.16)	1.80 (1.71~1.89)	39.30	1.88	21.3 °C	Jul. 24, 2019
Body 2450	2450	52.70 (50.07~55.34)	1.95 (1.85~2.05)	52.29	2.02	21.2 °C	Jul. 24, 2019
Head 2600	2600	39.01 (37.06~40.96)	1.96 (1.86~2.06)	38.42	2.03	21.4 °C	Jul. 18, 2019
Body 2600	2600	52.51 (49.88~55.14)	2.16 (2.05~2.27)	52.77	2.22	21.4 °C	Jul. 18, 2019

NOTE: The dielectric parameters of the tissue-equivalent liquid should be measured under similar ambient conditions and within 2 °C of the conditions expected during the SAR evaluation to satisfy protocol requirements.

4.2. System Verification Procedure

The system verification is performed for verifying the accuracy of the complete measurement system and performance of the software. The dipole is connected to the signal source consisting of signal generator and amplifier via a directional coupler, N-connector cable and adaption to SMA. It is fed with a power of 100mW (below 5GHz) or 100mW (above 5GHz). To adjust this power a power meter is used. The power sensor is connected to the cable before the system verification to measure the power at this point and do adjustments at the signal generator. At the outputs of the directional coupler both return loss as well as forward power are controlled during the system verification to make sure that emitted power at the dipole is kept constant. This can also be checked by the power drift measurement after the test (result on plot).

The system verification is shown as below picture:

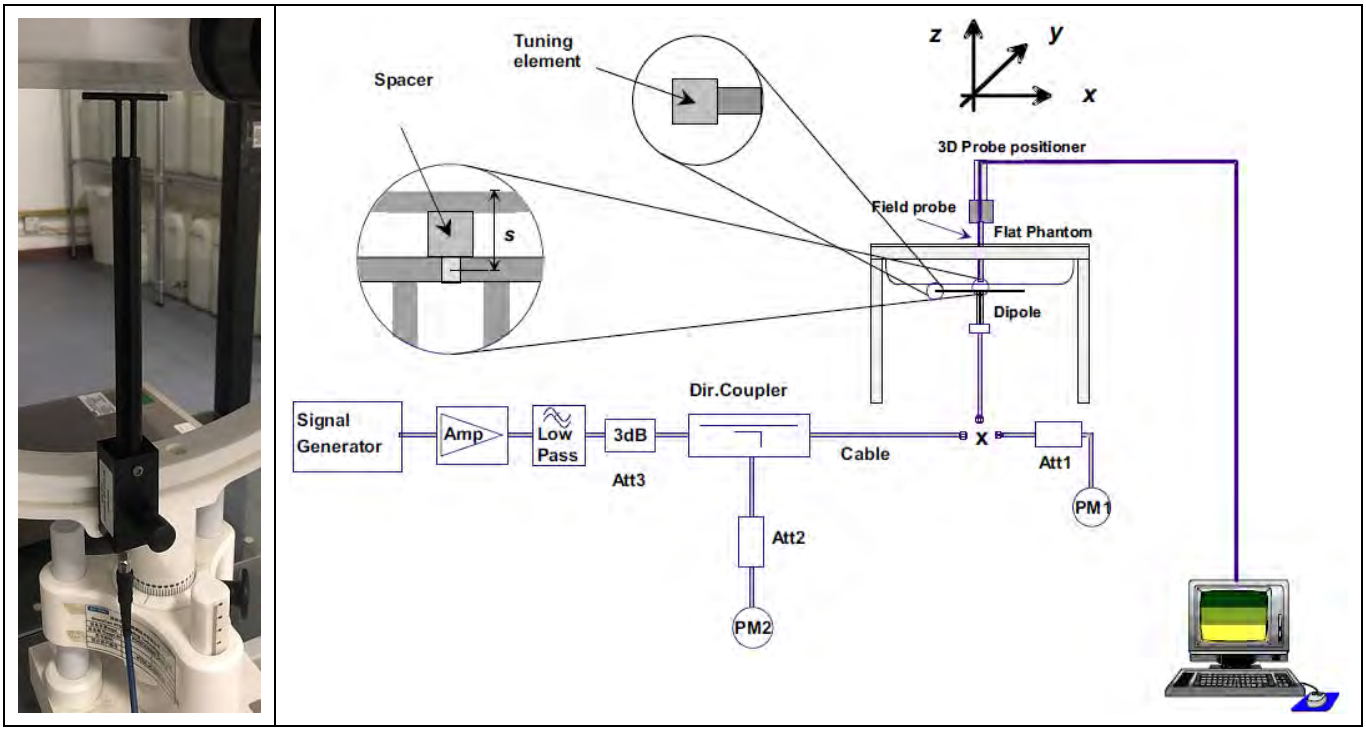

4.2.1. System Verification Results

Comparing to the original SAR value provided by SATIMO, the verification data should be within its specification of ±10%. Below table shows the target SAR and measured SAR after normalized to 1W input power. The table below indicates the system performance verification can meet the variation criterion and the plots can be referred to Appendix B of this report.

System Verification	Target SAR (1W) (±10%)		Measured SAR (Normalized to 1W)		Liquid Temp.	Test Date
	1-g (W/Kg)	10-g (W/Kg)	1-g (W/Kg)	10-g (W/Kg)		
750MHz Head	8.56 (7.70~9.42)	5.55 (5.00~6.11)	8.52	5.45	21.3 °C	Jul. 18, 2019
750MHz Body	8.85 (7.97~9.74)	5.91 (5.32~6.50)	8.90	5.82	21.3 °C	Jul. 25, 2019
835MHz Head	9.55 (8.60~10.51)	6.10 (5.49~6.71)	9.35	6.19	21.4 °C	Jul. 18, 2019
835MHz Body	9.83 (8.85~10.81)	6.45 (5.81~7.10)	9.32	5.99	21.3 °C	Jul. 25, 2019
1800MHz Head	38.11 (34.30~41.92)	20.05 (18.05~22.06)	36.27	19.56	21.4 °C	Jul. 17, 2019
1800MHz Body	38.13 (34.32~41.94)	20.65 (18.59~22.72)	36.08	20.92	21.4 °C	Jul. 17, 2019
1900MHz Head	38.92 (35.03~42.81)	20.09 (18.08~22.10)	39.26	19.86	21.3 °C	Jul. 16, 2019
1900MHz Body	39.02 (35.12~42.92)	20.57 (18.51~22.63)	37.46	20.28	21.3 °C	Jul. 16, 2019
2450MHz Head	53.76 (48.38~59.14)	24.12 (21.71~26.53)	53.23	23.84	21.3 °C	Jul. 24, 2019
2450MHz Body	52.90 (47.61~58.19)	24.09 (21.68~26.50)	49.22	22.94	21.2 °C	Jul. 24, 2019
2600MHz Head	55.60 (50.04~61.16)	24.60 (22.14~27.06)	54.33	25.23	21.4 °C	Jul. 18, 2019
2600MHz Body	52.49 (47.24~57.74)	23.74 (21.37~26.11)	51.85	22.57	21.4 °C	Jul. 18, 2019

5. SAR Measurement variability and uncertainty

5.1. SAR measurement variability

Per KDB865664 D01 SAR measurement 100 MHz to 6 GHz, SAR measurement variability must be assessed for each frequency band, which is determined by the SAR probe calibration point and tissue-equivalent medium used for the device measurements. The additional measurements are repeated after the completion of all measurements requiring the same head or body tissue-equivalent medium in a frequency band. The test device should be returned to ambient conditions (normal room temperature) with the battery fully charged before it is re-mounted on the device holder for the repeated measurement(s) to minimize any unexpected variations in the repeated results.

1) Repeated measurement is not required when the original highest measured SAR is < 0.80 W/kg; steps 2) through 4) do not apply.
2) When the original highest measured SAR is ≥ 0.80 W/kg, repeat that measurement once.
3) Perform a second repeated measurement only if the ratio of largest to smallest SAR for the original and first repeated measurements is > 1.20 or when the original or repeated measurement is ≥ 1.45 W/kg (~ 10% from the 1-g SAR limit).
4) Perform a third repeated measurement only if the original, first or second repeated measurement is ≥1.5 W/kg and the ratio of largest to smallest SAR for the original, first and second repeated measurements is > 1.20.

5.2. SAR measurement uncertainty

Per KDB865664 D01 SAR Measurement 100 MHz to 6 GHz, when the highest measured 1-g SAR within a frequency band is < 1.5 W/kg, the extensive SAR measurement uncertainty analysis described in IEEE Std 1528-2013 is not required in SAR reports submitted for equipment approval. The equivalent ratio (1.5/1.6) is applied to extremity and occupational exposure conditions.

6. RF Exposure Positions

6.1. Ear and handset reference point

Figure 6.1.1 shows the front, back, and side views of the SAM phantom. The center-of-mouth reference point is labeled “M”, the left ear reference point (ERP) is marked “LE”, and the right ERP is marked “RE”.

Fig 6.1.1 Front, back, and side views of SAM phantom

6.2. Definition of the cheek position

1. Define two imaginary lines on the handset, the vertical centerline and the horizontal line. The vertical centerline passes through two points on the front side of the handset: the midpoint of the width w_t of the handset at the level of the acoustic output (point A in Figure 6.2.1 and Figure 6.2.2), and the midpoint of the width w_b of the bottom of the handset (point B). The horizontal line is perpendicular to the vertical centerline and passes through the center of the acoustic output (see Figure 6.2.1). The two lines intersect at point A. Note that for many handsets, point A coincides with the center of the acoustic output; however, the acoustic output may be located elsewhere on the horizontal line. Also note that the vertical centerline is not necessarily parallel to the front face of the handset (see Figure 6.2.2), especially for clamshell handsets, handsets with flip covers, and other irregularly-shaped handsets.
2. Position the handset close to the surface of the phantom such that point A is on the (virtual) extension of the line passing through points RE and LE on the phantom (see Figure 6.2.3), such that the plane defined by the vertical centerline and the horizontal line of the handset is approximately parallel to the sagittal plane of the phantom.
3. Translate the handset towards the phantom along the line passing through RE and LE until handset point A touches the pinna at the ERP
4. While maintaining the handset in this plane, rotate it around the LE-RE line until the vertical centerline is in the plane normal to the plane containing B-M and N-F lines, i.e., the Reference Plane.
5. Rotate the handset around the vertical centerline until the handset (horizontal line) is parallel to the N-F line.

6. While maintaining the vertical centerline in the Reference Plane, keeping point A on the line passing through RE and LE, and maintaining the handset contact with the pinna, rotate the handset about the N-F line until any point on the handset is in contact with a phantom point below the pinna on the cheek. See Figure 6.2.3. The actual rotation angles should be documented in the test report.

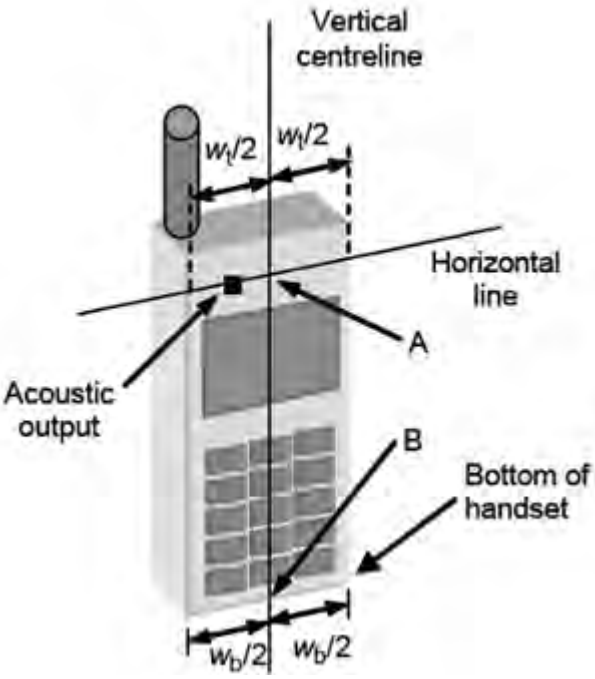

Fig 6.2.1 Handset vertical and horizontal reference lines—“fixed case

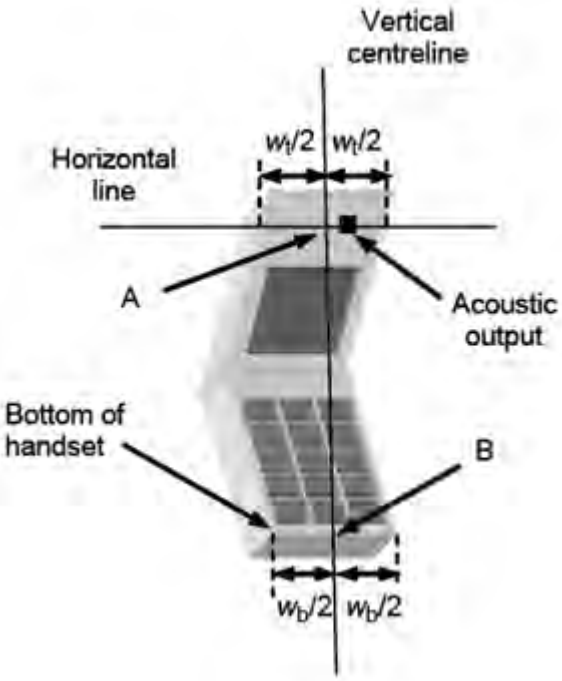

Fig 6.2.2 Handset vertical and horizontal reference lines—“clam-shell case”

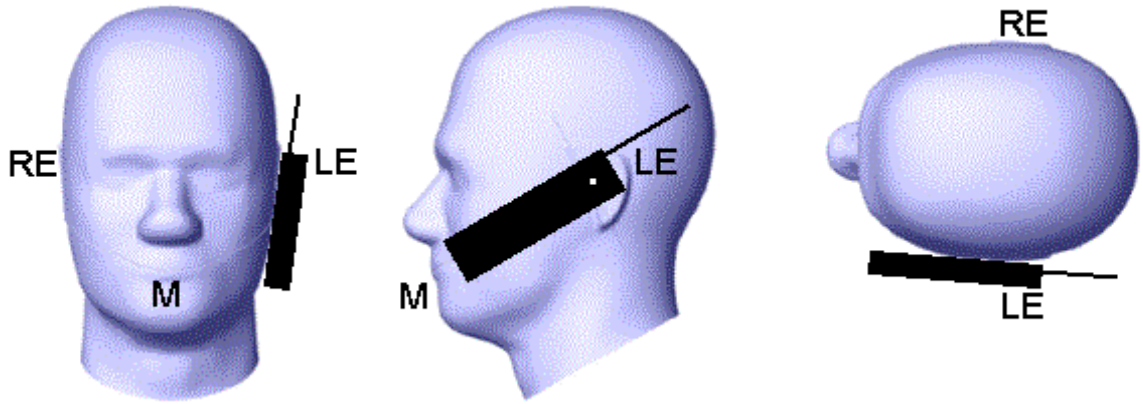

Fig 6.2.3 cheek or touch position. The reference points for the right ear (RE), left ear (LE), and mouth (M), which establish the Reference Plane for handset positioning, are indicated.

6.3. Definition of the tilt position

1. While maintaining the orientation of the handset, retract the handset parallel to the reference plane far enough away from the phantom to enable a rotation of the device by 15 degree.
2. Rotate the Handset around the horizontal line by 15 degree (see Figure 6.3.1).
3. While maintaining the orientation of the handset, move the handset towards the phantom on a line passing through RE and LE until any part of the handset touches the ear. The tilt position is obtained when the contact is on the pinna. If the contact is at any location other than the pinna, e.g., the antenna with the back of the phantom head, the angle of the handset shall be reduced. In this case, the tilt position is obtained if any part of the handset is in contact with the pinna as well as a second part of the handset is in contact with the phantom, e.g., the antenna with the back of the head.

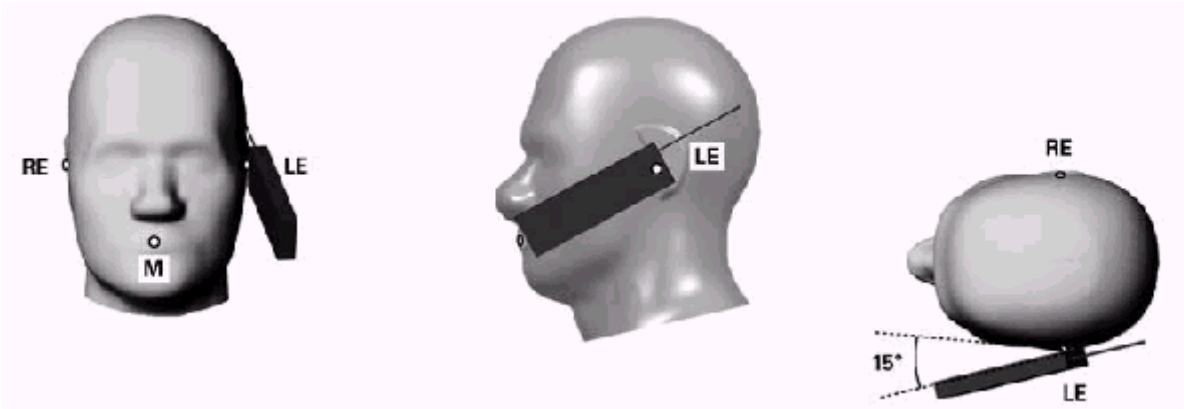

Figure 6.3.1 – Tilt position of the wireless device on the left side of SAM

6.4. Body Worn Accessory

1. Body-worn operating configurations are tested with the belt-clips and holsters attached to the device and positioned against a flat phantom in a normal use configuration (see Figure 6.4.1). Per KDB 648474 D04, body-worn accessory exposure is typically related to voice mode operations when handsets are carried in body-worn accessories. The body-worn accessory procedures in FCC KDB 447498 D01 should be used to test for body-worn accessory SAR compliance, without a headset connected to it. This enables the test results for such configuration to be compatible with that required for hotspot mode when the body-worn accessory test separation distance is greater than or equal to that required for hotspot mode, when applicable. When the reported SAR for body-worn accessory, measured without a headset connected to the handset is < 1.2 W/kg, the highest reported SAR configuration for that wireless mode and frequency band should be repeated for that body-worn accessory with a handset attached to the handset.
2. Accessories for body-worn operation configurations are divided into two categories: those that do not contain metallic components and those that do contain metallic components and those that do contain metallic components. When multiple accessories that do not contain metallic components are supplied with the device, the device is tested with only the accessory that dictates the closest

spacing to the body. Then multiple accessories that contain metallic components are test with the device with each accessory. If multiple accessories share an identical metallic component (i.e. the same metallic belt-chip used with different holsters with no other metallic components) only the accessory that dictates the closest spacing to the body is tested.

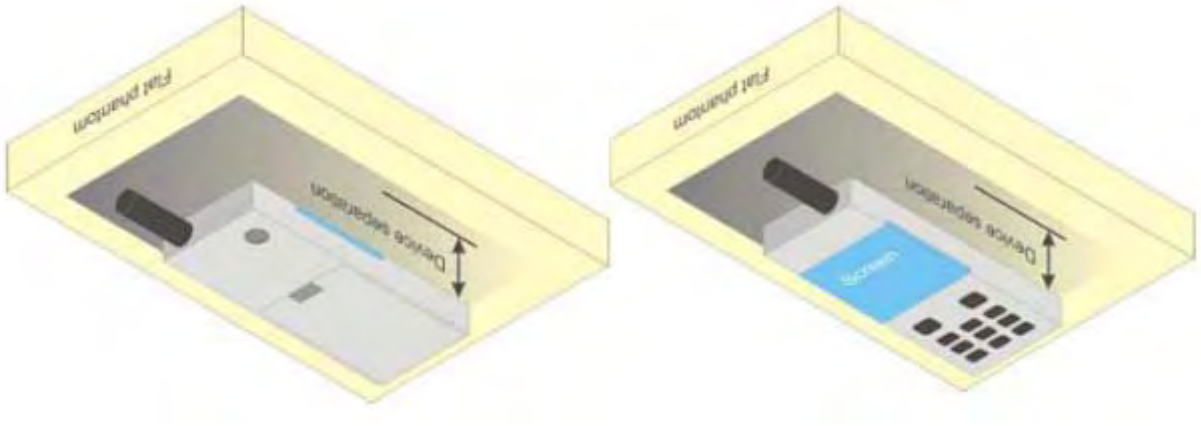

Figure 6.4.1 – Test positions for body-worn devices

6.5. Wireless Router Devices

Some battery-operated handsets have the capability to transmit and receive user through simultaneous transmission of WLAN simultaneously with a separate licensed transmitter. The FCC has provided guidance in FCC KDB Publication 941225 D06 where SAR test considerations for handsets (L x W ≥ 9 cm x 5 cm) are based on a composite test separation distance of 10mm from the front, back and edges of the device containing transmitting antennas within 2.5cm of their edges, determined form general mixed use conditions for this type of devices. Since the hotspot SAR results may overlap with the body-worn accessory SAR requirements, the more conservative configurations can be considered, thus excluding some body-worn accessory SAR tests.

When the user enables the personal wireless router functions for the handset, actual operations include simultaneous transmission of both the WLAN transmitter and another licensed transmitter. Both transmitters often do not transmit at the same transmitting frequency and thus cannot be evaluated for SAR under actual use conditions due to the limitations of the SAR assessment probes. Therefore, SAR must be evaluated for each frequency transmission and mode separately and spatially summed with the WLAN transmitter according to FCC KDB Publication 447498 D01 publication procedures. The “Portable Hotspot” feature on the handset was NOT activated during SAR assessments, to ensure the SAR measurements were evaluated for a single transmission frequency RF signal at a time.

7. RF Output Power

7.1. GSM Conducted Power

Band GSM850	Burst-Averaged output Power (dBm)				Frame-Averaged output Power (dBm)			
Tx Channel	Tune-up	128	189	251	Tune-up	128	189	251
Frequency (MHz)	(dBm)	824.2	836.4	848.8	(dBm)	824.2	836.4	848.8
GSM (GMSK)	33.00	32.52	32.60	32.53	23.97	23.49	23.57	23.50
GPRS(GMSK, 1 TS)	33.00	32.50	32.58	32.51	23.97	23.47	23.55	23.48
GPRS(GMSK, 2 TS)	32.00	31.60	31.81	31.76	25.98	25.58	25.79	25.74
GPRS(GMSK, 3 TS)	30.00	29.53	29.62	29.54	25.74	25.27	25.36	25.28
GPRS(GMSK, 4 TS)	29.00	27.96	28.02	27.95	25.99	24.95	25.01	24.94
Band GSM1900	Burst-Averaged output Power (dBm)				Frame-Averaged output Power (dBm)			
Tx Channel	Tune-up	512	661	810	Tune-up	512	661	810
Frequency (MHz)	(dBm)	1850.2	1880.0	1909.8	(dBm)	1850.2	1880.0	1909.8
GSM (GMSK)	31.50	31.36	31.32	31.06	22.47	22.33	22.29	22.03
GPRS(GMSK, 1 TS)	31.50	31.49	31.43	31.16	22.47	22.46	22.40	22.13
GPRS(GMSK, 2 TS)	31.50	31.24	31.10	31.08	25.48	25.22	25.08	25.06
GPRS(GMSK, 3 TS)	29.50	28.82	28.71	29.21	25.24	24.56	24.45	24.95
GPRS(GMSK, 4 TS)	27.50	26.69	26.47	27.26	24.49	23.68	23.46	24.25

Note: The frame-averaged power is linearly scaled the maximum burst averaged power over 8 time slots.
The calculated method are shown as below:
Frame-averaged power = Maximum burst averaged power (1 TS) - 9.03 dB
Frame-averaged power = Maximum burst averaged power (2 TS) - 6.02 dB
Frame-averaged power = Maximum burst averaged power (3 TS) - 4.26 dB
Frame-averaged power = Maximum burst averaged power (4 TS) - 3.01 dB

7.2. WCDMA Conducted Power

Band	WCDMA Band 2			
Tx Channel	Tune-up	9262	9400	9538
Frequency (MHz)		1852.4	1880	1907.6
RMC 12.2Kbps	21.50	20.80	20.69	21.14
HSDPA Subtest-1	20.50	19.73	19.83	20.17
HSDPA Subtest-2	19.50	19.30	19.19	19.37
HSDPA Subtest-3	18.50	18.16	18.12	18.31
HSDPA Subtest-4	18.50	18.25	18.49	18.28
HSUPA Subtest-1	20.00	19.41	19.53	19.24
HSUPA Subtest-2	19.50	18.80	19.19	19.40
HSUPA Subtest-3	18.50	18.49	18.22	18.02

HSUPA Subtest-4	20.00	19.16	19.31	19.59
HSUPA Subtest-5	19.00	18.48	18.46	18.65
Band	WCDMA Band 5			
Tx Channel	Tune-up	4132	4182	4233
Frequency (MHz)		826.4	836.4	846.6
RMC 12.2Kbps	22.00	21.67	21.87	21.67
HSDPA Subtest-1	21.00	20.71	20.86	20.25
HSDPA Subtest-2	21.00	20.05	20.30	20.03
HSDPA Subtest-3	20.00	19.36	19.50	18.92
HSDPA Subtest-4	20.00	19.13	19.54	18.89
HSUPA Subtest-1	21.00	20.14	20.27	20.15
HSUPA Subtest-2	21.00	20.43	20.75	20.39
HSUPA Subtest-3	20.00	19.26	19.50	19.15
HSUPA Subtest-4	21.00	20.74	20.81	20.45
HSUPA Subtest-5	21.00	19.96	20.16	19.99

7.3. LTE Conducted Power

Band	Band Width	Modulation	RB Configuration		Tune-up	Channel/Frequency(MHz)		
			RB Size	RB Offset		18607/1850.7	18900/1880	19193/1909.3
LTE Band 2	1.4MHz	QPSK	1	0	22.00	21.76	20.67	21.14
			1	2	22.00	21.82	20.69	21.22
			1	5	22.00	21.85	20.73	21.20
			3	0	22.00	21.79	20.82	21.12
			3	1	22.00	21.73	20.79	21.06
			3	2	22.00	21.97	20.87	21.08
			6	0	21.00	20.93	19.74	20.18
		16QAM	1	0	21.00	21.00	19.97	19.88
			1	2	21.00	20.78	20.00	19.96
			1	5	21.00	20.78	19.99	19.90
			3	0	21.00	20.71	20.10	20.19
			3	1	21.00	20.40	20.02	20.13
			3	2	21.00	20.52	20.08	20.18
			6	0	20.00	19.72	18.93	19.22
Band	Band Width	Modulation	RB Configuration		Tune-up	Channel/Frequency(MHz)		
			RB Size	RB Offset		18615/1851.5	18900/1880	19185/1908.5

LTE Band 2	3MHz	QPSK	1	0	22.00	20.78	20.71	21.03
			1	7	22.00	20.94	20.78	21.14
			1	14	22.00	20.88	20.73	21.18
			8	0	21.00	19.91	19.82	20.14
			8	4	21.00	19.94	19.82	20.14
			8	7	21.00	19.92	19.81	20.17
			15	0	21.00	19.87	19.78	20.07
		16QAM	1	0	21.00	20.16	19.95	19.83
			1	7	21.00	20.21	20.00	19.89
			1	14	21.00	20.12	19.92	19.83
			8	0	20.00	18.90	18.84	19.07
			8	4	20.00	18.93	18.85	19.05
			8	7	20.00	18.91	18.84	19.08
			15	0	20.00	18.87	18.76	19.10
Band	Band Width	Modulation	RB Configuration		Tune-up	Channel/Frequency(MHz)		
			RB Size	RB Offset		18625/1852.5	18900/1880	19175/1907.5
LTE Band 2	5MHz	QPSK	1	0	22.00	20.94	20.83	21.07
			1	12	22.00	20.96	20.83	21.12
			1	24	22.00	20.91	20.77	21.15
			12	0	21.00	19.94	19.85	20.09
			12	6	21.00	19.94	19.84	20.12
			12	11	21.00	19.95	19.87	20.13
			25	0	21.00	19.87	19.79	20.06
		16QAM	1	0	21.00	20.35	20.12	20.29
			1	12	21.00	20.36	20.14	20.33
			1	24	21.00	20.27	20.08	20.27
			12	0	20.00	18.93	18.81	19.12
			12	6	20.00	18.92	18.83	19.13
			12	11	20.00	18.89	18.82	19.12
			25	0	20.00	18.81	18.82	19.01
Band	Band Width	Modulation	RB Configuration		Tune-up	Channel/Frequency(MHz)		
			RB Size	RB Offset		18650/1855	18900/1880	19150/1905
LTE Band 2	10MHz	QPSK	1	0	22.00	20.94	20.81	21.03
			1	24	22.00	20.18	20.79	21.08
			1	49	22.00	21.02	20.76	21.19
			25	0	21.00	19.89	19.81	19.99

			25	12	21.00	19.87	19.80	20.05
			25	24	21.00	19.91	19.77	20.07
			50	0	21.00	19.86	19.82	20.05
		16QAM	1	0	21.00	20.24	20.01	19.82
			1	24	21.00	20.22	19.99	19.89
			1	49	21.00	20.19	19.93	19.91
			25	0	20.00	18.88	18.84	18.99
			25	12	20.00	18.85	18.82	19.04
			25	24	20.00	18.83	18.80	19.03
			50	0	20.00	18.84	18.85	19.03
Band	Band Width	Modulation	RB Configuration		Tune-up	Channel/Frequency(MHz)		
			RB Size	RB Offset		18675/1857.5	18900/1880	19125/1902.5
LTE Band 2	15MHz	QPSK	1	0	22.00	20.89	20.88	20.91
			1	37	22.00	20.95	20.80	20.98
			1	74	22.00	20.92	20.77	21.11
			36	0	21.00	20.04	19.85	20.09
			36	18	21.00	20.06	19.83	20.08
			36	37	21.00	20.06	19.85	20.14
			75	0	21.00	20.05	19.84	20.12
		16QAM	1	0	21.00	20.28	20.03	19.99
			1	37	21.00	20.23	20.02	20.10
			1	74	21.00	20.23	19.90	20.19
			36	0	20.00	18.98	18.90	19.00
			36	18	20.00	18.98	18.88	19.00
			36	37	20.00	19.00	18.89	19.05
			75	0	20.00	18.97	18.79	19.09
Band	Band Width	Modulation	RB Configuration		Tune-up	Channel/Frequency(MHz)		
			RB Size	RB Offset		18700/1860	18900/1880	19100/1900
LTE Band 2	20MHz	QPSK	1	0	22.00	20.97	20.97	20.95
			1	49	22.00	21.03	20.83	21.07
			1	99	22.00	20.93	20.83	21.22
			50	0	21.00	19.94	19.89	19.94
			50	24	21.00	19.92	19.83	20.02
			50	49	21.00	19.95	19.82	20.06
			100	0	20.00	19.91	19.83	19.99
		16QAM	1	0	21.00	20.20	20.14	20.06

			1	49	21.00	20.18	20.09	20.18
			1	99	21.00	20.17	19.97	20.32
			50	0	20.00	18.93	18.88	18.94
			50	24	20.00	18.90	18.80	19.01
			50	49	20.00	18.95	18.78	19.10
			100	0	19.00	18.87	18.83	18.99

Band	Band Width	Modulation	RB Configuration		Tune-up	Channel/Frequency(MHz)		
			RB Size	RB Offset		19957/1710.7	20175/1732.5	20393/1754.3
LTE Band 4	1.4MHz	QPSK	1	0	22.00	21.21	20.90	20.77
			1	2	22.00	21.27	20.95	20.81
			1	5	22.00	21.20	20.87	20.78
			3	0	22.00	21.16	20.88	20.75
			3	1	22.00	21.11	20.83	20.68
			3	2	22.00	21.14	20.91	20.75
			6	0	21.00	20.13	19.91	19.75
		16QAM	1	0	21.00	20.20	20.03	19.55
			1	2	21.00	20.27	20.04	19.64
			1	5	21.00	20.21	20.00	19.55
			3	0	21.00	20.27	20.00	19.89
			3	1	21.00	20.23	19.95	19.81
			3	2	21.00	20.27	20.02	19.90
			6	0	20.00	19.23	18.96	18.85

Band	Band Width	Modulation	RB Configuration		Tune-up	Channel/Frequency(MHz)		
			RB Size	RB Offset		19965/1711.5	20175/1732.5	20385/1753.5
LTE Band 4	3MHz	QPSK	1	0	22.00	21.09	20.91	20.71
			1	7	22.00	21.16	20.92	20.78
			1	14	22.00	21.12	20.84	20.75
			8	0	21.00	20.19	19.95	19.78
			8	4	21.00	20.22	19.94	19.79
			8	7	21.00	20.21	19.94	19.78
			15	0	21.00	20.14	19.89	19.72
		16QAM	1	0	21.00	20.40	20.00	19.51
			1	7	21.00	20.48	20.00	19.56
			1	14	21.00	20.44	19.93	19.51
			8	0	20.00	19.17	18.89	18.72

			8	4	20.00	19.19	18.87	18.71
			8	7	20.00	19.18	18.86	18.72
			15	0	20.00	19.14	18.77	18.76
Band	Band Width	Modulation	RB Configuration		Tune-up	Channel/Frequency(MHz)		
			RB Size	RB Offset		19975/1712.5	20175/1732.5	20375/1752.5
LTE Band 4	5MHz	QPSK	1	0	22.00	21.21	21.06	20.73
			1	12	22.00	21.25	20.94	20.76
			1	24	22.00	21.21	20.87	20.73
			12	0	21.00	20.20	19.99	19.74
			12	6	21.00	20.22	19.92	19.74
			12	11	21.00	20.19	19.93	19.78
			25	0	21.00	20.15	19.87	19.69
		16QAM	1	0	21.00	20.59	20.21	19.97
			1	12	21.00	20.65	20.15	20.01
			1	24	21.00	20.61	20.07	19.96
			12	0	20.00	19.17	18.88	18.77
			12	6	20.00	19.19	18.82	18.77
			12	11	20.00	19.18	18.82	18.78
			25	0	20.00	19.06	18.81	18.66
Band	Band Width	Modulation	RB Configuration		Tune-up	Channel/Frequency(MHz)		
			RB Size	RB Offset		20000/1715	20175/1732.5	20350/1750
LTE Band 4	10MHz	QPSK	1	0	22.00	21.18	21.08	20.72
			1	24	22.00	21.26	20.92	20.74
			1	49	22.00	21.25	20.83	20.77
			25	0	21.00	20.15	19.96	19.66
			25	12	21.00	20.21	19.90	19.67
			25	24	21.00	20.19	19.85	19.69
			50	0	21.00	20.19	19.90	19.67
		16QAM	1	0	21.00	20.48	20.16	19.55
			1	24	21.00	20.55	20.00	19.55
			1	49	21.00	20.53	19.94	19.57
			25	0	20.00	19.14	18.89	18.62
			25	12	20.00	19.20	18.83	18.64
			25	24	20.00	19.19	18.79	18.68
			50	0	20.00	19.15	18.86	18.63
Band	Band	Modulation	RB		Tune-up	Channel/Frequency(MHz)		

	Width		Configuration					
			RB Size	RB Offset		20025/1717.5	20175/1732.5	20325/1747.5
LTE Band 4	15MHz	QPSK	1	0	22.00	21.17	21.20	20.73
			1	37	22.00	21.28	20.95	20.67
			1	74	22.00	21.15	20.77	20.70
			36	0	21.00	20.29	20.12	19.75
			36	18	21.00	20.32	19.99	19.72
			36	37	21.00	20.29	19.94	19.77
			75	0	21.00	20.27	20.03	19.72
		16QAM	1	0	21.00	20.50	20.25	19.85
			1	37	21.00	20.58	20.04	19.79
			1	74	21.00	20.42	19.92	19.82
			36	0	20.00	19.23	19.10	18.68
			36	18	20.00	19.26	18.98	18.65
			36	37	20.00	19.23	18.92	18.70
			75	0	20.00	19.20	18.92	18.72

Band	Band Width	Modulation	RB Configuration		Tune-up	Channel/Frequency(MHz)		
			RB Size	RB Offset		20050/1720	20175/1732.5	20300/1745
LTE Band 4	20MHz	QPSK	1	0	22.00	21.21	21.24	20.95
			1	49	22.00	21.30	20.97	20.74
			1	99	22.00	21.11	20.76	20.81
			50	0	21.00	20.22	20.07	19.78
			50	24	21.00	20.16	19.95	19.70
			50	49	21.00	20.13	19.85	19.69
			100	0	21.00	20.12	19.94	19.70
		16QAM	1	0	21.00	20.43	20.32	20.09
			1	49	21.00	20.48	20.11	19.92
			1	99	21.00	20.30	19.95	19.97
			50	0	20.00	19.24	19.00	18.77
			50	24	20.00	19.18	18.85	18.69
			50	49	20.00	19.12	18.79	18.71
			100	0	20.00	19.11	18.88	18.68

Band	Band Width	Modulation	RB Configuration		Tune-up	Channel/Frequency(MHz)		
			RB Size	RB Offset		20775/2502.5	21100/2535	21425/2567.5

LTE Band 7	5MHz	QPSK	1	0	22.00	21.18	20.81	21.24
			1	12	22.00	21.08	20.71	21.16
			1	24	22.00	20.97	20.85	21.01
			12	0	21.00	20.11	19.83	20.21
			12	6	21.00	20.06	19.80	20.19
			12	11	21.00	20.03	19.86	20.12
			25	0	21.00	19.99	19.79	20.13
		16QAM	1	0	21.00	20.35	20.06	20.57
			1	12	21.00	20.23	19.98	20.51
			1	24	21.00	20.10	20.09	20.37
			12	0	20.00	19.01	18.82	19.23
			12	6	20.00	18.95	18.79	19.19
			12	11	20.00	18.91	18.87	19.13
			25	0	20.00	18.93	18.72	19.08
Band	Band Width	Modulation	RB Configuration		Tune-up	Channel/Frequency(MHz)		
			RB Size	RB Offset		20800/2505	21100/2535	21400/2565
LTE Band 7	10MHz	QPSK	1	0	22.00	21.11	20.87	21.38
			1	24	22.00	20.97	20.74	21.26
			1	49	22.00	20.88	21.07	21.07
			25	0	21.00	20.00	19.85	20.29
			25	12	21.00	19.94	19.79	20.22
			25	24	21.00	19.89	19.93	20.15
			50	0	21.00	19.92	19.86	20.23
		16QAM	1	0	21.00	20.39	20.01	20.15
			1	24	21.00	20.22	19.87	20.03
			1	49	21.00	20.14	20.15	19.83
			25	0	20.00	18.95	18.78	19.31
			25	12	20.00	18.89	18.78	19.24
			25	24	20.00	18.83	18.87	19.15
			50	0	20.00	18.85	18.84	19.19
Band	Band Width	Modulation	RB Configuration		Tune-up	Channel/Frequency(MHz)		
			RB Size	RB Offset		20825/2507.5	21100/2535	21375/2562.5
LTE Band 7	15MHz	QPSK	1	0	22.00	21.12	20.99	21.45
			1	37	22.00	20.91	20.74	21.28
			1	74	22.00	20.92	21.26	21.01
			36	0	21.00	20.09	19.92	20.46

			36	18	21.00	20.00	19.88	20.36
			36	37	21.00	19.97	20.11	20.25
			75	0	21.00	20.02	20.00	20.38
		16QAM	1	0	21.00	20.38	20.13	20.53
			1	37	21.00	20.15	19.87	20.39
			1	74	21.00	20.19	20.35	20.14
			36	0	20.00	19.03	18.96	19.40
			36	18	20.00	18.94	18.89	19.32
			36	37	20.00	18.92	19.11	19.20
			75	0	20.00	18.93	18.93	19.38
Band	Band Width	Modulation	RB Configuration		Tune-up	Channel/Frequency(MHz)		
			RB Size	RB Offset		20850/2510	21100/2535	21350/2560
LTE Band 7	20MHz	QPSK	1	0	22.00	21.15	21.01	21.54
			1	49	22.00	20.92	20.76	21.49
			1	99	22.00	20.94	21.38	21.17
			50	0	21.00	19.95	19.95	20.47
			50	24	21.00	19.86	19.87	20.38
			50	49	21.00	19.89	20.11	20.28
			100	0	21.00	19.93	20.02	20.35
		16QAM	1	0	21.00	20.32	20.20	20.64
			1	49	21.00	20.09	19.94	20.56
			1	99	21.00	20.21	20.52	20.26
			50	0	20.00	18.91	18.91	19.50
			50	24	20.00	18.85	18.85	19.44
			50	49	20.00	18.86	19.06	19.34
			100	0	20.00	18.84	18.98	19.38

Band	Band Width	Modulation	RB Configuration		Tune-up	Channel/Frequency(MHz)		
			RB Size	RB Offset		23755/706.5	23790/710	23825/713.5
LTE Band 17	5MHz	QPSK	1	0	22.00	21.70	21.67	21.62
			1	12	22.00	21.67	21.61	21.59
			1	24	22.00	21.64	21.49	21.44
			12	0	21.00	20.77	20.74	20.65
			12	6	21.00	20.76	20.71	20.63
			12	11	21.00	20.77	20.65	20.52
			25	0	21.00	20.70	20.64	20.56

		16QAM	1	0	22.00	21.13	21.08	21.12
			1	12	22.00	21.08	20.99	21.10
			1	24	22.00	21.01	20.83	21.02
			12	0	20.00	19.78	19.78	19.68
			12	6	20.00	19.73	19.73	19.64
			12	11	20.00	19.74	19.69	19.62
			25	0	20.00	19.77	19.62	19.57
Band	Band Width	Modulation	RB Configuration		Tune-up	Channel/Frequency(MHz)		
			RB Size	RB Offset		23780/709	23790/710	23800/711
LTE Band 17	10MHz	QPSK	1	0	22.00	21.74	21.69	21.70
			1	24	22.00	21.69	21.60	21.64
			1	49	22.00	21.54	21.46	21.45
			25	0	21.00	20.73	20.67	20.67
			25	12	21.00	20.64	20.65	20.65
			25	24	21.00	20.62	20.59	20.56
			50	0	21.00	20.68	20.67	20.67
		16QAM	1	0	22.00	21.24	20.97	20.66
			1	24	22.00	21.14	20.83	20.54
			1	49	22.00	20.97	20.70	20.41
			25	0	20.00	19.77	19.70	19.68
			25	12	20.00	19.71	19.66	19.65
			25	24	20.00	19.64	19.60	19.59
			50	0	20.00	19.69	19.71	19.67

7.4. WLAN & Bluetooth Output Power

7.4.1. Output Power Results Of WLAN

Mode	Channel	Frequency (MHz)	Tune-up	Output Power (dBm)
802.11b	1	2412	14.00	13.03
	6	2437	14.00	12.09
	11	2462	14.00	13.69
802.11g	1	2412	14.00	12.58
	6	2437	14.00	13.74
	11	2462	14.00	13.67
802.11n HT20	1	2412	14.00	12.42
	6	2437	14.00	13.77
	11	2462	14.00	13.41

802.11n HT40	3	2422	14.00	13.99
	6	2437	14.00	13.41
	9	2452	14.00	13.12

NOTE: Power measurement results of WLAN 2.4G.

7.4.2. Output Power Results Of Bluetooth

	Output Power (dBm)				
	Channel	Tune-up	Data Rates		
			1M	2M	3M
BR+EDR	0CH	3.000	2.233	1.568	1.694
	39CH	3.000	2.401	1.797	1.921
	78CH	3.000	2.787	1.821	1.924

	Channel	Tune-up	Output Power (dBm)
BLE	0CH	-2.000	-2.193
	19CH	-3.000	-4.001
	39CH	-2.000	-2.703

8. Antenna Location

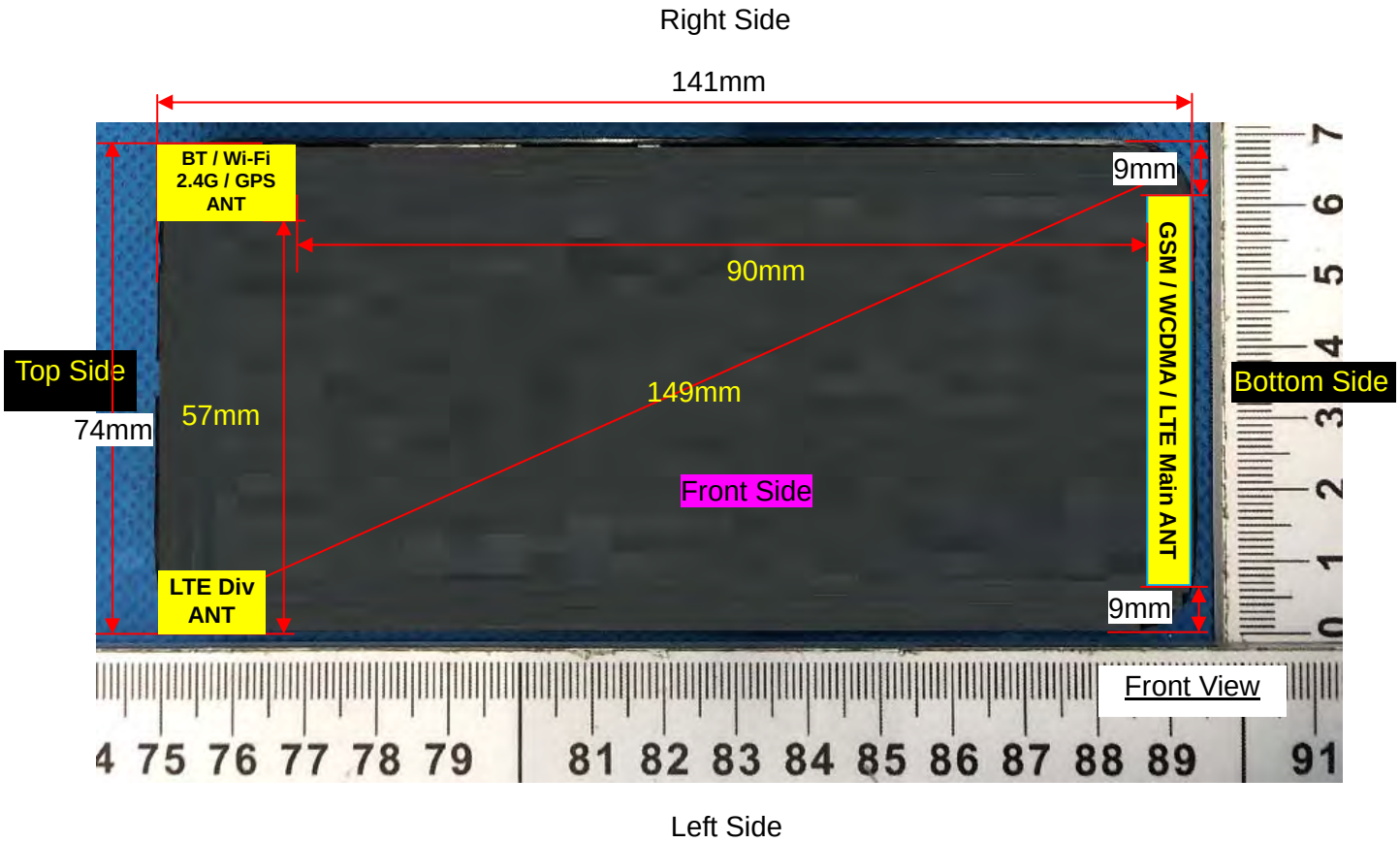

Distance of the Antenna to the EUT surface/edge						
Antennas	Front Side	Back Side	Left Side	Right Side	Top Side	Bottom Side
WWAN Main	≤ 25mm	≤ 25mm	≤ 25mm	≤ 25mm	>25mm	≤ 25mm
WLAN & Bluetooth	≤ 25mm	≤ 25mm	>25mm	≤ 25mm	≤ 25mm	>25mm
Positions for SAR tests						
Antennas	Front Side	Back Side	Left Side	Right Side	Top Side	Bottom Side
WWAN Main	Yes	Yes	Yes	Yes	NO	Yes
WLAN & Bluetooth	Yes	Yes	NO	Yes	Yes	NO

9. Stand-alone SAR test exclusion

Refer to FCC KDB 447498D01, the 1-g SAR and 10-g SAR test exclusion thresholds for 100 MHz to 6 GHz at test separation distances ≤ 50 mm are determined by:

[(max. power of channel, including tune-up tolerance, mW)/(min. test separation distance, mm)]·[$\sqrt{f_{(GHZ)}}$] ≤ 3.0 for 1-g SAR and ≤ 7.5 for 10-g extremity SAR, where:

- $f_{(GHZ)}$ is the RF channel transmit frequency in GHz
- Power and distance are rounded to the nearest mW and mm before calculation
- The result is rounded to one decimal place for comparison

When the minimum test separation distance is < 5 mm, a distance of 5 mm is applied to determine SAR test exclusion.

Mode	P_{max} (dBm)	P_{max} (mW)	Distance (mm)	f (GHz)	Calculation Result	SAR Exclusion threshold	SAR test exclusion
Bluetooth	3.000	1.995	5	2.48	0.63	3.0	Yes

NOTE: Standalone SAR test exclusion for Bluetooth

When standalone SAR test exclusion applies to an antenna that transmits simultaneously with other antennas, the standalone SAR must be estimated according to following to determine simultaneous transmission SAR test exclusion:

[(max. power of channel, including tune-up tolerance, mW)/(min. test separation distance, mm)] * [$\sqrt{f_{(GHZ)}}$/x] W/kg for test separation distances ≤ 50mm, where x = 7.5 for 1-g SAR and x = 18.75 for 10-g SAR.

When the minimum test separation distance is < 5 mm, a distance of 5 mm is applied to determine SAR test exclusion.

Mode	Position	P_{max} (dBm)	P_{max} (mW)	Distance (mm)	f (GHz)	x	Estimated SAR (W/Kg)
Bluetooth	Head	3.000	1.995	5	2.48	7.5	0.084
Bluetooth	Body	3.000	1.995	10	2.48	7.5	0.042
Bluetooth	Hotspot	3.000	1.995	10	2.48	7.5	0.042

NOTE: Estimated SAR calculation for Bluetooth

10. SAR Results

10.1. SAR measurement results

10.1.1. SAR measurement Result of GSM850

Test Position of Head	Test channel /Freq.	Test Mode	SAR Value (W/kg)		Power Drift (±5%)	Conducted power (dBm)	Tune-up power (dBm)	Scaled SAR 1g (W/Kg)
			1g	10g				
Left Cheek	189/836.4	GPRS(GMSK 2TS)	0.468	0.343	1.80	31.81	32.00	0.489
Left Tilt 15 Degree	189/836.4	GPRS(GMSK 2TS)	0.234	0.171	4.78	31.81	32.00	0.244
Right Cheek	189/836.4	GPRS(GMSK 2TS)	0.410	0.304	0.90	31.81	32.00	0.428
Right Tilt 15 Degree	189/836.4	GPRS(GMSK 2TS)	0.220	0.161	-1.40	31.81	32.00	0.230

NOTE: Head SAR test results of GSM850.

Test Position of Body-Worn with 10mm	Test channel /Freq.	Test Mode	SAR Value (W/kg)		Power Drift (±5%)	Conducted power (dBm)	Tune-up power (dBm)	Scaled SAR 1g (W/Kg)
			1g	10g				
Front Side	189/836.4	GPRS(GMSK 2TS)	0.419	0.301	0.08	31.81	32.00	0.438
Back Side	189/836.4	GPRS(GMSK 2TS)	0.619	0.445	-3.53	31.81	32.00	0.647

NOTE: Body-Worn SAR test results of GSM850

Test Position of Hotspot with 10mm	Test channel /Freq.	Test Mode	SAR Value (W/kg)		Power Drift (±5%)	Conducted power (dBm)	Tune-up power (dBm)	Scaled SAR 1g (W/Kg)
			1g	10g				
Front Side	189/836.4	GPRS(GMSK 2TS)	0.419	0.301	0.08	31.81	32.00	0.438
Back Side	189/836.4	GPRS(GMSK 2TS)	0.619	0.445	-3.53	31.81	32.00	0.647
Left Side	189/836.4	GPRS(GMSK 2TS)	0.422	0.303	-3.14	31.81	32.00	0.441
Right Side	189/836.4	GPRS(GMSK 2TS)	0.394	0.283	4.31	31.81	32.00	0.412
Bottom Side	189/836.4	GPRS(GMSK 2TS)	0.360	0.258	2.30	31.81	32.00	0.376

NOTE: Hotspot SAR test results of GSM850

10.1.2. SAR measurement Result of GSM1900

Test Position of Head	Test channel /Freq.	Test Mode	SAR Value (W/kg)		Power Drift (±5%)	Conducted power (dBm)	Tune-up power (dBm)	Scaled SAR 1g (W/Kg)
			1g	10g				
Left Cheek	661/1880	GPRS(GMSK 2TS)	0.538	0.324	0.08	31.10	31.50	0.590
Left Tilt 15 Degree	661/1880	GPRS(GMSK 2TS)	0.224	0.157	1.69	31.10	31.50	0.246
Right Cheek	661/1880	GPRS(GMSK 2TS)	0.525	0.318	-0.06	31.10	31.50	0.576
Right Tilt 15 Degree	661/1880	GPRS(GMSK 2TS)	0.204	0.148	-0.81	31.10	31.50	0.224

NOTE: Head SAR test results of GSM1900

Test Position of Body-Worn with 10mm	Test channel /Freq.	Test Mode	SAR Value (W/kg)		Power Drift (±5%)	Conducted power (dBm)	Tune-up power (dBm)	Scaled SAR 1g (W/Kg)
			1g	10g				
Front Side	661/1880	GPRS(GMSK 2TS)	0.654	0.382	1.22	31.10	31.50	0.717
Back Side	661/1880	GPRS(GMSK 2TS)	1.033	0.666	0.63	31.10	31.50	1.133
Back Side	512/1850.2	GPRS(GMSK 2TS)	1.196	0.766	-0.10	31.24	31.50	1.270
Back Side Repeated	512/1850.2	GPRS(GMSK 2TS)	1.184	0.762	1.55	31.24	31.50	1.257
Back Side	810/1909.8	GPRS(GMSK 2TS)	1.018	0.595	0.87	31.08	31.50	1.121

NOTE: Body-Worn SAR test results of GSM1900

Test Position of Hotspot with 10mm	Test channel /Freq.	Test Mode	SAR Value (W/kg)		Power Drift (±5%)	Conducted power (dBm)	Tune-up power (dBm)	Scaled SAR 1g (W/Kg)
			1g	10g				
Front Side	661/1880	GPRS(GMSK 2TS)	0.654	0.382	1.22	31.10	31.50	0.717
Back Side	661/1880	GPRS(GMSK 2TS)	1.033	0.666	0.63	31.10	31.50	1.133
Left Side	661/1880	GPRS(GMSK 2TS)	0.582	0.318	3.06	31.10	31.50	0.638
Right Side	661/1880	GPRS(GMSK 2TS)	0.564	0.304	2.20	31.10	31.50	0.618

Bottom Side	661/1880	GPRS(GMSK 2TS)	0.409	0.225	-1.18	31.10	31.50	0.448
Back Side	512/1850.2	GPRS(GMSK 2TS)	1.196	0.766	-0.10	31.24	31.50	1.270
Back Side Repeated	512/1850.2	GPRS(GMSK 2TS)	1.184	0.762	1.55	31.24	31.50	1.257
Back Side	810/1909.8	GPRS(GMSK 2TS)	1.018	0.595	0.87	31.08	31.50	1.121

NOTE: Hotspot SAR test results of GSM1900

10.1.3. SAR measurement Result of WCDMA Band 2

Test Position of Head	Test channel /Freq.	Test Mode	SAR Value (W/kg)		Power Drift (±5%)	Conducted power (dBm)	Tune-up power (dBm)	Scaled SAR 1g (W/Kg)
			1g	10g				
Left Cheek	9400/1880	RMC12.2K	0.454	0.283	-0.30	20.69	21.50	0.547
Left Tilt 15 Degree	9400/1880	RMC12.2K	0.207	0.138	2.51	20.69	21.50	0.249
Right Cheek	9400/1880	RMC12.2K	0.449	0.279	-0.68	20.69	21.50	0.541
Right Tilt 15 Degree	9400/1880	RMC12.2K	0.196	0.131	1.55	20.69	21.50	0.236

NOTE: Head SAR test results of WCDMA Band 2

Test Position of Body-Worn with 10mm	Test channel /Freq.	Test Mode	SAR Value (W/kg)		Power Drift (±5%)	Conducted power (dBm)	Tune-up power (dBm)	Scaled SAR 1g (W/Kg)
			1g	10g				
Front Side	9400/1880	RMC12.2K	0.542	0.324	2.51	20.69	21.50	0.653
Back Side	9400/1880	RMC12.2K	0.876	0.524	-0.16	20.69	21.50	1.056
Back Side	9262/1852.4	RMC12.2K	0.995	0.600	0.38	20.80	21.50	1.169
Back Side Repeated	9262/1852.4	RMC12.2K	0.989	0.592	3.89	20.80	21.50	1.162
Back Side	9538/1907.6	RMC12.2K	0.916	0.546	-0.24	21.14	21.50	0.995

NOTE: Body-Worn SAR test results of WCDMA Band 2

Test Position of Hotspot with 10mm	Test channel /Freq.	Test Mode	SAR Value (W/kg)		Power Drift (±5%)	Conducted power (dBm)	Tune-up power (dBm)	Scaled SAR 1g (W/Kg)
			1g	10g				
Front Side	9400/1880	RMC12.2K	0.542	0.324	2.51	20.69	21.50	0.653
Back Side	9400/1880	RMC12.2K	0.876	0.524	-0.16	20.69	21.50	1.056
Left Side	9400/1880	RMC12.2K	0.428	0.263	-0.69	20.69	21.50	0.516
Right Side	9400/1880	RMC12.2K	0.419	0.258	1.02	20.69	21.50	0.505
Bottom Side	9400/1880	RMC12.2K	0.311	0.177	-0.57	20.69	21.50	0.375

Back Side	9262/1852.4	RMC12.2K	0.995	0.600	0.38	20.80	21.50	1.169
Back Side Repeated	9262/1852.4	RMC12.2K	0.989	0.592	3.89	20.80	21.50	1.162
Back Side	9538/1907.6	RMC12.2K	0.916	0.546	-0.24	21.14	21.50	0.995

NOTE: Hotspot SAR test results of WCDMA Band 2

10.1.4. SAR measurement Result of WCDMA Band 5

Test Position of Head	Test channel /Freq.	Test Mode	SAR Value (W/kg)		Power Drift (±5%)	Conducted power (dBm)	Tune-up power (dBm)	Scaled SAR 1g (W/Kg)
			1g	10g				
Left Cheek	4182/836.4	RMC12.2K	0.685	0.514	-0.29	21.87	22.00	0.706
Left Tilt 15 Degree	4182/836.4	RMC12.2K	0.235	0.175	0.02	21.87	22.00	0.242
Right Cheek	4182/836.4	RMC12.2K	0.664	0.501	-4.60	21.87	22.00	0.684
Right Tilt 15 Degree	4182/836.4	RMC12.2K	0.228	0.170	-4.16	21.87	22.00	0.235

NOTE: Head SAR test results of WCDMA Band 5

Test Position of Body-Worn with 10mm	Test channel /Freq.	Test Mode	SAR Value (W/kg)		Power Drift (±5%)	Conducted power (dBm)	Tune-up power (dBm)	Scaled SAR 1g (W/Kg)
			1g	10g				
Front Side	4182/836.4	RMC12.2K	0.523	0.345	4.13	21.87	22.00	0.539
Back Side	4182/836.4	RMC12.2K	0.826	0.617	-0.01	21.87	22.00	0.851
Back Side Repeated	4182/836.4	RMC12.2K	0.821	0.615	0.03	21.87	22.00	0.846
Back Side	4132/826.4	RMC12.2K	0.760	0.573	0.47	21.67	22.00	0.820
Back Side	4233/846.6	RMC12.2K	0.816	0.611	0.39	21.67	22.00	0.880

NOTE: Body-Worn SAR test results of WCDMA Band 5

Test Position of Hotspot with 10mm	Test channel /Freq.	Test Mode	SAR Value (W/kg)		Power Drift (±5%)	Conducted power (dBm)	Tune-up power (dBm)	Scaled SAR 1g (W/Kg)
			1g	10g				
Front Side	4182/836.4	RMC12.2K	0.523	0.345	4.13	21.87	22.00	0.539
Back Side	4182/836.4	RMC12.2K	0.826	0.617	-0.01	21.87	22.00	0.851
Back Side Repeated	4182/836.4	RMC12.2K	0.821	0.615	0.03	21.87	22.00	0.846
Left Side	4182/836.4	RMC12.2K	0.324	0.136	0.79	21.87	22.00	0.334
Right Side	4182/836.4	RMC12.2K	0.257	0.098	-1.40	21.87	22.00	0.265
Bottom Side	4182/836.4	RMC12.2K	0.552	0.284	-0.49	21.87	22.00	0.569
Back Side	4132/826.4	RMC12.2K	0.760	0.573	0.47	21.67	22.00	0.820

Back Side	4233/846.6	RMC12.2K	0.816	0.611	0.39	21.67	22.00	0.880

NOTE: Hotspot SAR test results of WCDMA Band 5

10.1.5. SAR measurement Result of LTE Band 2

Test Position of Head	Test channel /Freq.	Test Mode	SAR Value (W/kg)		Power Drift (±5%)	Conducted power (dBm)	Tune-up power (dBm)	Scaled SAR 1g (W/Kg)
			1g	10g				
1RB								
Left Cheek	18900/1880	20M QPSK(1,99)	0.538	0.322	-0.10	20.83	22.00	0.704
Left Tilt 15 Degree	18900/1880	20M QPSK(1,99)	0.278	0.154	1.64	20.83	22.00	0.364
Right Cheek	18900/1880	20M QPSK(1,99)	0.529	0.314	-0.68	20.83	22.00	0.693
Right Tilt 15 Degree	18900/1880	20M QPSK(1,99)	0.262	0.144	0.97	20.83	22.00	0.343
50%RB								
Left Cheek	18900/1880	1.4M QPSK(3,0)	0.492	0.298	1.03	20.82	22.00	0.646
Left Tilt 15 Degree	18900/1880	1.4M QPSK(3,0)	0.242	0.131	3.42	20.82	22.00	0.318
Right Cheek	18900/1880	1.4M QPSK(3,0)	0.486	0.274	-1.17	20.82	22.00	0.638
Right Tilt 15 Degree	18900/1880	1.4M QPSK(3,0)	0.213	0.122	2.21	20.82	22.00	0.279

NOTE: Head SAR test results of LTE Band 2

Test Position of Body-Worn with 10mm	Test channel /Freq.	Test Mode	SAR Value (W/kg)		Power Drift (±5%)	Conducted power (dBm)	Tune-up power (dBm)	Scaled SAR 1g (W/Kg)
			1g	10g				
1RB								
Front Side	18900/1880	20M QPSK(1,99)	0.438	0.262	2.51	20.83	22.00	0.573
Back Side	18900/1880	20M QPSK(1,99)	0.984	0.641	-0.60	20.83	22.00	1.288

Back Side	18700/1860	20M QPSK(1,99)	1.009	0.735	-0.56	20.93	22.00	1.291
Back Side Repeated	18700/1860	20M QPSK(1,99)	1.001	0.728	2.57	20.93	22.00	1.281
Back Side	19100/1900	20M QPSK(1,99)	0.943	0.558	1.51	21.22	22.00	1.129
50%RB								
Front Side	18900/1880	1.4M QPSK(3,0)	0.287	0.167	1.57	20.82	22.00	0.377
Back Side	18900/1880	1.4M QPSK(3,0)	0.721	0.387	0.28	20.82	22.00	0.946
100%RB								
Back Side	18900/1880	1.4M QPSK(6,0)	0.682	0.273	-0.69	19.74	21.00	0.912

NOTE: Body-Worn SAR test results of LTE Band 2

Test Position of Hotspot with 10mm	Test channel /Freq.	Test Mode	SAR Value (W/kg)		Power Drift (±5%)	Conducted power (dBm)	Tune-up power (dBm)	Scaled SAR 1g (W/Kg)
			1g	10g				
1RB								
Front Side	18900/1880	20M QPSK(1,99)	0.438	0.262	2.51	20.83	22.00	0.573
Back Side	18900/1880	20M QPSK(1,99)	0.984	0.641	-0.60	20.83	22.00	1.288
Left Side	18900/1880	20M QPSK(1,99)	0.525	0.266	-0.84	20.83	22.00	0.687
Right Side	18900/1880	20M QPSK(1,99)	0.409	0.214	-1.96	20.83	22.00	0.535
Bottom Side	18900/1880	20M QPSK(1,99)	0.377	0.210	0.18	20.83	22.00	0.494
Back Side	18700/1860	20M QPSK(1,99)	1.009	0.735	-0.56	20.93	22.00	1.291
Back Side Repeated	18700/1860	20M QPSK(1,99)	1.001	0.728	2.57	20.93	22.00	1.281
Back Side	19100/1900	20M QPSK(1,99)	0.943	0.558	1.51	21.22	22.00	1.129
50%RB								
Front Side	18900/1880	1.4M QPSK(3,0)	0.287	0.167	1.57	20.82	22.00	0.377
Back Side	18900/1880	1.4M QPSK(3,0)	0.721	0.387	0.28	20.82	22.00	0.946
Left Side	18900/1880	1.4M QPSK(3,0)	0.326	0.195	2.67	20.82	22.00	0.428
Right Side	18900/1880	1.4M QPSK(3,0)	0.311	0.187	1.49	20.82	22.00	0.408
Bottom Side	18900/1880	1.4M QPSK(3,0)	0.274	0.162	-0.09	20.82	22.00	0.360
100%RB								
Back Side	18900/1880	1.4M QPSK(6,0)	0.682	0.273	-0.69	19.74	21.00	0.912

NOTE: Hotspot SAR test results of LTE Band 2

10.1.6. SAR measurement Result of LTE Band 4

Test Position of Head	Test channel /Freq.	Test Mode	SAR Value (W/kg)		Power Drift (±5%)	Conducted power (dBm)	Tune-up power (dBm)	Scaled SAR 1g (W/Kg)
			1g	10g				
1RB								
Left Cheek	20175/1732.5	20M QPSK(1,0)	0.353	0.216	3.81	21.24	22.00	0.421
Left Tilt 15 Degree	20175/1732.5	20M QPSK(1,0)	0.125	0.021	-4.43	21.24	22.00	0.149
Right Cheek	20175/1732.5	20M QPSK(1,0)	0.342	0.205	2.49	21.24	22.00	0.407
Right Tilt 15 Degree	20175/1732.5	20M QPSK(1,0)	0.112	0.015	2.33	21.24	22.00	0.133
50%RB								
Left Cheek	20175/1732.5	1.4M QPSK(3,0)	0.324	0.183	-0.20	20.88	22.00	0.419
Left Tilt 15 Degree	20175/1732.5	1.4M QPSK(3,0)	0.108	0.061	-3.69	20.88	22.00	0.140
Right Cheek	20175/1732.5	1.4M QPSK(3,0)	0.315	0.175	-3.45	20.88	22.00	0.408
Right Tilt 15 Degree	20175/1732.5	1.4M QPSK(3,0)	0.094	0.054	2.05	20.88	22.00	0.122

NOTE: Head SAR test results of LTE Band 4

Test Position of Body-Worn with 10mm	Test channel /Freq.	Test Mode	SAR Value (W/kg)		Power Drift (±5%)	Conducted power (dBm)	Tune-up power (dBm)	Scaled SAR 1g (W/Kg)
			1g	10g				
1RB								
Front Side	20175/1732.5	20M QPSK(1,0)	0.235	0.138	4.06	21.24	22.00	0.280
Back Side	20175/1732.5	20M QPSK(1,0)	0.646	0.390	-3.98	21.24	22.00	0.770
50%RB								

Front Side	20175/1732.5	1.4M QPSK(3,0)	0.208	0.112	-0.18	20.88	22.00	0.269
Back Side	20175/1732.5	1.4M QPSK(3,0)	0.613	0.357	-1.63	20.88	22.00	0.793

NOTE: Body-Worn SAR test results of LTE Band 4

Test Position of Hotspot with 10mm	Test channel /Freq.	Test Mode	SAR Value (W/kg)		Power Drift (±5%)	Conducted power (dBm)	Tune-up power (dBm)	Scaled SAR 1g (W/Kg)
			1g	10g				
1RB								
Front Side	20175/1732.5	20M QPSK(1,0)	0.235	0.138	4.06	21.24	22.00	0.280
Back Side	20175/1732.5	20M QPSK(1,0)	0.646	0.390	-3.98	21.24	22.00	0.770
Left Side	20175/1732.5	20M QPSK(1,0)	0.412	0.302	-1.31	21.24	22.00	0.491
Right Side	20175/1732.5	20M QPSK(1,0)	0.335	0.243	-2.37	21.24	22.00	0.399
Bottom Side	20175/1732.5	20M QPSK(1,0)	0.263	0.156	-3.40	21.24	22.00	0.313
50%RB								
Front Side	20175/1732.5	1.4M QPSK(3,0)	0.208	0.112	-0.18	20.88	22.00	0.269
Back Side	20175/1732.5	1.4M QPSK(3,0)	0.613	0.357	-1.63	20.88	22.00	0.793
Left Side	20175/1732.5	1.4M QPSK(3,0)	0.372	0.217	1.52	20.88	22.00	0.481
Right Side	20175/1732.5	1.4M QPSK(3,0)	0.294	0.173	-0.83	20.88	22.00	0.380
Bottom Side	20175/1732.5	1.4M QPSK(3,0)	0.228	0.131	-0.35	20.88	22.00	0.295

NOTE: Hotspot SAR test results of LTE Band 4

10.1.7. SAR measurement Result of LTE Band 7

Test Position of Head	Test channel /Freq.	Test Mode	SAR Value (W/kg)		Power Drift (±5%)	Conducted power (dBm)	Tune-up power (dBm)	Scaled SAR 1g (W/Kg)
			1g	10g				
1RB								

Left Cheek	21100/2535	20M QPSK(1,99)	0.081	0.052	2.81	21.38	22.00	0.093
Left Tilt 15 Degree	21100/2535	20M QPSK(1,99)	0.037	0.021	1.52	21.38	22.00	0.043
Right Cheek	21100/2535	20M QPSK(1,99)	0.076	0.048	0.68	21.38	22.00	0.088
Right Tilt 15 Degree	21100/2535	20M QPSK(1,99)	0.030	0.017	-1.44	21.38	22.00	0.035
50%RB								
Left Cheek	21100/2535	20M QPSK(50,0)	0.077	0.049	-1.59	19.95	21.00	0.098
Left Tilt 15 Degree	21100/2535	20M QPSK(50,0)	0.032	0.019	0.60	19.95	21.00	0.041
Right Cheek	21100/2535	20M QPSK(50,0)	0.070	0.039	2.57	19.95	21.00	0.089
Right Tilt 15 Degree	21100/2535	20M QPSK(50,0)	0.028	0.016	1.49	19.95	21.00	0.036

NOTE: Head SAR test results of LTE Band 7

Test Position of Body-Worn with 10mm	Test channel /Freq.	Test Mode	SAR Value (W/kg)		Power Drift (±5%)	Conducted power (dBm)	Tune-up power (dBm)	Scaled SAR 1g (W/Kg)
			1g	10g				
1RB								
Front Side	21100/2535	20M QPSK(1,99)	0.328	0.174	1.52	21.38	22.00	0.378
Back Side	21100/2535	20M QPSK(1,99)	0.438	0.228	-1.10	21.38	22.00	0.505
50%RB								
Front Side	21100/2535	20M QPSK(50,0)	0.314	0.168	3.14	19.95	21.00	0.400
Back Side	21100/2535	20M QPSK(50,0)	0.429	0.221	-1.92	19.95	21.00	0.546

NOTE: Body-Worn SAR test results of LTE Band 7

Test Position of Hotspot with 10mm	Test channel /Freq.	Test Mode	SAR Value (W/kg)		Power Drift (±5%)	Conducted power (dBm)	Tune-up power (dBm)	Scaled SAR 1g (W/Kg)
			1g	10g				
1RB								

Front Side	21100/2535	20M QPSK(1,99)	0.328	0.174	1.52	21.38	22.00	0.378
Back Side	21100/2535	20M QPSK(1,99)	0.438	0.228	-1.10	21.38	22.00	0.505
Left Side	21100/2535	20M QPSK(1,99)	0.224	0.136	0.89	21.38	22.00	0.258
Right Side	21100/2535	20M QPSK(1,99)	0.218	0.131	2.55	21.38	22.00	0.251
Bottom Side	21100/2535	20M QPSK(1,99)	0.272	0.154	-2.30	21.38	22.00	0.314
50%RB								
Front Side	21100/2535	20M QPSK(50,0)	0.314	0.168	3.14	19.95	21.00	0.400
Back Side	21100/2535	20M QPSK(50,0)	0.429	0.221	-1.92	19.95	21.00	0.546
Left Side	21100/2535	20M QPSK(50,0)	0.216	0.130	0.54	19.95	21.00	0.275
Right Side	21100/2535	20M QPSK(50,0)	0.209	0.124	1.28	19.95	21.00	0.266
Bottom Side	21100/2535	20M QPSK(50,0)	0.266	0.148	-1.11	19.95	21.00	0.339

NOTE: Hotspot SAR test results of LTE Band 7

10.1.8. SAR measurement Result of LTE Band 17

Test Position of Head	Test channel /Freq.	Test Mode	SAR Value (W/kg)		Power Drift (±5%)	Conducted power (dBm)	Tune-up power (dBm)	Scaled SAR 1g (W/Kg)
			1g	10g				
1RB								
Left Cheek	23790/710	10M QPSK(1,0)	0.123	0.101	3.71	21.69	22.00	0.132
Left Tilt 15 Degree	23790/710	10M QPSK(1,0)	0.052	0.038	4.39	21.69	22.00	0.056
Right Cheek	23790/710	10M QPSK(1,0)	0.118	0.094	-2.10	21.69	22.00	0.127
Right Tilt 15 Degree	23790/710	10M QPSK(1,0)	0.047	0.032	4.90	21.69	22.00	0.050
50%RB								

Left Cheek	23790/710	10M QPSK(25,0)	0.084	0.063	1.31	20.67	21.00	0.091
Left Tilt 15 Degree	23790/710	10M QPSK(25,0)	0.037	0.025	-1.94	20.67	21.00	0.040
Right Cheek	23790/710	10M QPSK(25,0)	0.078	0.057	0.32	20.67	21.00	0.084
Right Tilt 15 Degree	23790/710	10M QPSK(25,0)	0.032	0.020	-0.87	20.67	21.00	0.035

NOTE: Head SAR test results of LTE Band 17

Test Position of Body-Worn with 10mm	Test channel /Freq.	Test Mode	SAR Value (W/kg)		Power Drift (±5%)	Conducted power (dBm)	Tune-up power (dBm)	Scaled SAR 1g (W/Kg)
			1g	10g				
1RB								
Front Side	23790/710	10M QPSK(1,0)	0.152	0.124	3.24	21.69	22.00	0.163
Back Side	23790/710	10M QPSK(1,0)	0.299	0.235	-0.32	21.69	22.00	0.321
50%RB								
Front Side	23790/710	10M QPSK(25,0)	0.128	0.084	4.98	20.67	21.00	0.138
Back Side	23790/710	10M QPSK(25,0)	0.267	0.193	-2.16	20.67	21.00	0.288

NOTE: Body-Worn SAR test results of LTE Band 17

Test Position of Hotspot with 10mm	Test channel /Freq.	Test Mode	SAR Value (W/kg)		Power Drift (±5%)	Conducted power (dBm)	Tune-up power (dBm)	Scaled SAR 1g (W/Kg)
			1g	10g				
1RB								
Front Side	23790/710	10M QPSK(1,0)	0.152	0.124	3.24	21.69	22.00	0.163
Back Side	23790/710	10M QPSK(1,0)	0.299	0.235	-0.32	21.69	22.00	0.321
Left Side	23790/710	10M QPSK(1,0)	0.133	0.090	1.65	21.69	22.00	0.143
Right Side	23790/710	10M QPSK(1,0)	0.108	0.072	-4.36	21.69	22.00	0.116
Bottom Side	23790/710	10M QPSK(1,0)	0.236	0.177	2.92	21.69	22.00	0.253
50%RB								

Front Side	23790/710	10M QPSK(25,0)	0.128	0.084	4.98	20.67	21.00	0.138
Back Side	23790/710	10M QPSK(25,0)	0.267	0.193	-2.16	20.67	21.00	0.288
Left Side	23790/710	10M QPSK(25,0)	0.104	0.068	2.79	20.67	21.00	0.112
Right Side	23790/710	10M QPSK(25,0)	0.080	0.057	0.07	20.67	21.00	0.086
Bottom Side	23790/710	10M QPSK(25,0)	0.212	0.150	-4.16	20.67	21.00	0.229

NOTE: Hotspot SAR test results of LTE Band 17

10.1.9. SAR measurement Result of WLAN 2.4G

Test Position of Head	Test channel /Freq.	Test Mode	SAR Value (W/kg)		Power Drift (±5%)	Conducted power (dBm)	Tune-up power (dBm)	Scaled SAR 1g (W/Kg)
			1g	10g				
Left Cheek	6/2437	802.11 b	0.381	0.196	0.64	12.09	14.00	0.591
Left Tilt 15 Degree	6/2437	802.11 b	0.125	0.059	2.58	12.09	14.00	0.194
Right Cheek	6/2437	802.11 b	0.362	0.180	-0.09	12.09	14.00	0.562
Right Tilt 15 Degree	6/2437	802.11 b	0.112	0.051	1.44	12.09	14.00	0.174

NOTE: Head SAR test results of WLAN 2.4G

Test Position of Body-Worn with 10mm	Test channel /Freq.	Test Mode	SAR Value (W/kg)		Power Drift (±5%)	Conducted power (dBm)	Tune-up power (dBm)	Scaled SAR 1g (W/Kg)
			1g	10g				
Front Side	6/2437	802.11 b	0.158	0.084	3.24	12.09	14.00	0.245
Back Side	6/2437	802.11 b	0.192	0.117	-1.07	12.09	14.00	0.298

NOTE: Body-Worn SAR test results of WLAN 2.4G

Test Position of Hotspot with 10mm	Test channel /Freq.	Test Mode	SAR Value (W/kg)		Power Drift (±5%)	Conducted power (dBm)	Tune-up power (dBm)	Scaled SAR 1g (W/Kg)
			1g	10g				
Front Side	6/2437	802.11 b	0.158	0.084	3.24	12.09	14.00	0.245
Back Side	6/2437	802.11 b	0.192	0.117	-1.07	12.09	14.00	0.298
Right Side	6/2437	802.11 b	0.172	0.093	-0.67	12.09	14.00	0.267
Top Side	6/2437	802.11 b	0.187	0.102	1.12	12.09	14.00	0.290

NOTE: Hotspot SAR test results of WLAN 2.4G

10.2. SAR Summation Scenario

Per KDB 447498 D01, simultaneous transmission SAR is compliant if,

1) Scalar SAR summation < 1.6W/kg.

2) SPLSR = $(SAR_1 + SAR_2)^{1.5}$ / (min. separation distance, mm), and the peak separation distance is determined from the square root of $[(x_1-x_2)^2 + (y_1-y_2)^2 + (z_1-z_2)^2]$, where (x_1, y_1, z_1) and (x_2, y_2, z_2) are the coordinates of the extrapolated peak SAR locations in the zoom scan. If SPLSR ≤ 0.04, simultaneously transmission SAR measurement is not necessary.

Test Position		Scaled SAR_{MAX}		∑1-g SAR (W/Kg)	SPLSR	Remark
		GSM 850	WLAN 2.4G			
Head	Left Cheek	0.489	0.591	1.080	N/A	N/A
	Left Tilt 15 Degree	0.244	0.194	0.439	N/A	N/A
	Right Cheek	0.428	0.562	0.990	N/A	N/A
	Right Tilt 15 Degree	0.230	0.174	0.404	N/A	N/A
Body-Worn	Front Side	0.438	0.245	0.683	N/A	N/A
	Back Side	0.647	0.298	0.945	N/A	N/A
Hotspot	Front Side	0.438	0.245	0.683	N/A	N/A
	Back Side	0.647	0.298	0.945	N/A	N/A
	Left Side	0.441	N/A	0.441	N/A	N/A
	Right Side	0.412	0.267	0.679	N/A	N/A
	Top Side	N/A	0.290	0.290	N/A	N/A
	Bottom Side	0.376	N/A	0.376	N/A	N/A

NOTE: 1-g SAR Simultaneous Tx Combination of GSM850 and WLAN 2.4G.

Test Position		Scaled SAR_{MAX}		∑1-g SAR (W/Kg)	SPLSR	Remark
		GSM 1900	WLAN 2.4G			
Head	Left Cheek	0.590	0.591	1.181	N/A	N/A
	Left Tilt 15 Degree	0.246	0.194	0.440	N/A	N/A
	Right Cheek	0.576	0.562	1.138	N/A	N/A
	Right Tilt 15 Degree	0.224	0.174	0.398	N/A	N/A
Body-Worn	Front Side	0.717	0.245	0.962	N/A	N/A
	Back Side	1.270	0.298	1.568	N/A	N/A
Hotspot	Front Side	0.717	0.245	0.962	N/A	N/A
	Back Side	1.270	0.298	1.568	N/A	N/A
	Left Side	0.638	N/A	0.638	N/A	N/A
	Right Side	0.618	0.267	0.885	N/A	N/A
	Top Side	N/A	0.290	0.290	N/A	N/A
	Bottom Side	0.448	N/A	0.448	N/A	N/A

NOTE: 1-g SAR Simultaneous Tx Combination of GSM1900 and WLAN 2.4G.

Test Position		Scaled SAR_{MAX}		∑1-g SAR (W/Kg)	SPLSR	Remark
		WCDMA Band 2	WLAN 2.4G			
Head	Left Cheek	0.547	0.591	1.139	N/A	N/A
	Left Tilt 15 Degree	0.249	0.194	0.443	N/A	N/A
	Right Cheek	0.541	0.562	1.103	N/A	N/A
	Right Tilt 15 Degree	0.236	0.174	0.410	N/A	N/A
Body-Worn	Front Side	0.653	0.245	0.898	N/A	N/A
	Back Side	1.169	0.298	1.467	N/A	N/A
Hotspot	Front Side	0.653	0.245	0.898	N/A	N/A
	Back Side	1.169	0.298	1.467	N/A	N/A
	Left Side	0.516	N/A	0.516	N/A	N/A
	Right Side	0.505	0.267	0.772	N/A	N/A
	Top Side	N/A	0.290	0.290	N/A	N/A
	Bottom Side	0.375	N/A	0.375	N/A	N/A

NOTE: 1-g SAR Simultaneous Tx Combination of WCDMA Band 2 and WLAN 2.4G.

Test Position		Scaled SAR_{MAX}		∑1-g SAR (W/Kg)	SPLSR	Remark
		WCDMA Band 5	WLAN 2.4G			
Head	Left Cheek	0.706	0.591	1.297	N/A	N/A
	Left Tilt 15 Degree	0.242	0.194	0.436	N/A	N/A
	Right Cheek	0.684	0.562	1.246	N/A	N/A
	Right Tilt 15 Degree	0.235	0.174	0.409	N/A	N/A
Body-Worn	Front Side	0.539	0.245	0.784	N/A	N/A
	Back Side	0.851	0.298	1.149	N/A	N/A
Hotspot	Front Side	0.539	0.245	0.784	N/A	N/A
	Back Side	0.851	0.298	1.149	N/A	N/A
	Left Side	0.334	N/A	0.334	N/A	N/A
	Right Side	0.265	0.267	0.532	N/A	N/A
	Top Side	N/A	0.290	0.290	N/A	N/A
	Bottom Side	0.569	N/A	0.569	N/A	N/A

NOTE: 1-g SAR Simultaneous Tx Combination of WCDMA Band 5 and WLAN 2.4G.

Test Position		Scaled SAR_{MAX}		∑1-g SAR (W/Kg)	SPLSR	Remark
		LTE Band 2	WLAN 2.4G			
Head	Left Cheek	0.704	0.591	1.296	N/A	N/A
	Left Tilt 15 Degree	0.364	0.194	0.558	N/A	N/A

	Right Cheek	0.693	0.562	1.255	N/A	N/A
	Right Tilt 15 Degree	0.343	0.174	0.517	N/A	N/A
Body-Worn	Front Side	0.573	0.245	0.819	N/A	N/A
	Back Side	1.291	0.298	1.589	N/A	N/A
Hotspot	Front Side	0.573	0.245	0.819	N/A	N/A
	Back Side	1.291	0.298	1.589	N/A	N/A
	Left Side	0.687	N/A	0.687	N/A	N/A
	Right Side	0.535	0.267	0.802	N/A	N/A
	Top Side	N/A	0.290	0.290	N/A	N/A
	Bottom Side	0.494	N/A	0.494	N/A	N/A

NOTE: 1-g SAR Simultaneous Tx Combination of LTE Band 2 and WLAN 2.4G.

Test Position		Scaled SAR_{MAX}		∑1-g SAR (W/Kg)	SPLSR	Remark
		LTE Band 4	WLAN 2.4G			
Head	Left Cheek	0.421	0.591	1.012	N/A	N/A
	Left Tilt 15 Degree	0.149	0.194	0.343	N/A	N/A
	Right Cheek	0.408	0.562	0.970	N/A	N/A
	Right Tilt 15 Degree	0.133	0.174	0.307	N/A	N/A
Body-Worn	Front Side	0.280	0.245	0.525	N/A	N/A
	Back Side	0.793	0.298	1.091	N/A	N/A
Hotspot	Front Side	0.280	0.245	0.525	N/A	N/A
	Back Side	0.793	0.298	1.091	N/A	N/A
	Left Side	0.491	N/A	0.491	N/A	N/A
	Right Side	0.399	0.267	0.666	N/A	N/A
	Top Side	N/A	0.290	0.290	N/A	N/A
	Bottom Side	0.313	N/A	0.313	N/A	N/A

NOTE: 1-g SAR Simultaneous Tx Combination of LTE Band 4 and WLAN 2.4G.

Test Position		Scaled SAR_{MAX}		∑1-g SAR (W/Kg)	SPLSR	Remark
		LTE Band 7	WLAN 2.4G			
Head	Left Cheek	0.098	0.591	0.689	N/A	N/A
	Left Tilt 15 Degree	0.043	0.194	0.237	N/A	N/A
	Right Cheek	0.089	0.562	0.651	N/A	N/A
	Right Tilt 15 Degree	0.036	0.174	0.210	N/A	N/A
Body-Worn	Front Side	0.400	0.245	0.645	N/A	N/A
	Back Side	0.546	0.298	0.844	N/A	N/A
Hotspot	Front Side	0.400	0.245	0.645	N/A	N/A
	Back Side	0.546	0.298	0.844	N/A	N/A

	Left Side	0.275	N/A	0.275	N/A	N/A
	Right Side	0.266	0.267	0.533	N/A	N/A
	Top Side	N/A	0.290	0.290	N/A	N/A
	Bottom Side	0.339	N/A	0.339	N/A	N/A

NOTE: 1-g SAR Simultaneous Tx Combination of LTE Band 7 and WLAN 2.4G.

Test Position		Scaled SAR_{MAX}		∑1-g SAR (W/Kg)	SPLSR	Remark
		LTE Band 17	WLAN 2.4G			
Head	Left Cheek	0.132	0.591	0.724	N/A	N/A
	Left Tilt 15 Degree	0.056	0.194	0.250	N/A	N/A
	Right Cheek	0.127	0.562	0.689	N/A	N/A
	Right Tilt 15 Degree	0.050	0.174	0.224	N/A	N/A
Body-Worn	Front Side	0.163	0.245	0.409	N/A	N/A
	Back Side	0.321	0.298	0.619	N/A	N/A
Hotspot	Front Side	0.163	0.245	0.409	N/A	N/A
	Back Side	0.321	0.298	0.619	N/A	N/A
	Left Side	0.143	N/A	0.143	N/A	N/A
	Right Side	0.116	0.267	0.383	N/A	N/A
	Top Side	N/A	0.290	0.290	N/A	N/A
	Bottom Side	0.253	N/A	0.253	N/A	N/A

NOTE: 1-g SAR Simultaneous Tx Combination of LTE Band 17 and WLAN 2.4G.

Test Position		Scaled SAR_{MAX}		∑1-g SAR (W/Kg)	SPLSR	Remark
		GSM 850	Bluetooth			
Head	Left Cheek	0.489	0.084	0.573	N/A	N/A
	Left Tilt 15 Degree	0.244	0.084	0.328	N/A	N/A
	Right Cheek	0.428	0.084	0.512	N/A	N/A
	Right Tilt 15 Degree	0.230	0.084	0.314	N/A	N/A
Body-Worn	Front Side	0.438	0.042	0.480	N/A	N/A
	Back Side	0.647	0.042	0.689	N/A	N/A
Hotspot	Front Side	0.438	0.042	0.480	N/A	N/A
	Back Side	0.647	0.042	0.689	N/A	N/A
	Left Side	0.441	N/A	0.441	N/A	N/A
	Right Side	0.412	0.042	0.454	N/A	N/A
	Top Side	N/A	0.042	0.042	N/A	N/A
	Bottom Side	0.376	N/A	0.376	N/A	N/A

NOTE: 1-g SAR Simultaneous Tx Combination of GSM850 and Bluetooth.

Test Position	Scaled SAR_{MAX}	∑1-g SAR	SPLSR	Remark

		GSM 1900	Bluetooth	(W/Kg)		
Head	Left Cheek	0.590	0.084	0.674	N/A	N/A
	Left Tilt 15 Degree	0.246	0.084	0.329	N/A	N/A
	Right Cheek	0.576	0.084	0.659	N/A	N/A
	Right Tilt 15 Degree	0.224	0.084	0.307	N/A	N/A
Body-Worn	Front Side	0.717	0.042	0.759	N/A	N/A
	Back Side	1.270	0.042	1.312	N/A	N/A
Hotspot	Front Side	0.717	0.042	0.759	N/A	N/A
	Back Side	1.270	0.042	1.312	N/A	N/A
	Left Side	0.638	N/A	0.638	N/A	N/A
	Right Side	0.618	0.042	0.660	N/A	N/A
	Top Side	N/A	0.042	0.042	N/A	N/A
	Bottom Side	0.448	N/A	0.448	N/A	N/A

NOTE: 1-g SAR Simultaneous Tx Combination of GSM1900 and Bluetooth.

Test Position		Scaled SAR_{MAX}		∑1-g SAR (W/Kg)	SPLSR	Remark
		WCDMA Band 2	Bluetooth			
Head	Left Cheek	0.547	0.084	0.631	N/A	N/A
	Left Tilt 15 Degree	0.249	0.084	0.333	N/A	N/A
	Right Cheek	0.541	0.084	0.625	N/A	N/A
	Right Tilt 15 Degree	0.236	0.084	0.320	N/A	N/A
Body-Worn	Front Side	0.653	0.042	0.695	N/A	N/A
	Back Side	1.169	0.042	1.211	N/A	N/A
Hotspot	Front Side	0.653	0.042	0.695	N/A	N/A
	Back Side	1.169	0.042	1.211	N/A	N/A
	Left Side	0.516	N/A	0.516	N/A	N/A
	Right Side	0.505	0.042	0.547	N/A	N/A
	Top Side	N/A	0.042	0.042	N/A	N/A
	Bottom Side	0.375	N/A	0.375	N/A	N/A

NOTE: 1-g SAR Simultaneous Tx Combination of WCDMA Band 2 and Bluetooth.

Test Position		Scaled SAR_{MAX}		∑1-g SAR (W/Kg)	SPLSR	Remark
		WCDMA Band 5	Bluetooth			
Head	Left Cheek	0.706	0.084	0.790	N/A	N/A
	Left Tilt 15 Degree	0.242	0.084	0.326	N/A	N/A
	Right Cheek	0.684	0.084	0.768	N/A	N/A
	Right Tilt 15 Degree	0.235	0.084	0.319	N/A	N/A

Body-Worn	Front Side	0.539	0.042	0.581	N/A	N/A
	Back Side	0.851	0.042	0.893	N/A	N/A
Hotspot	Front Side	0.539	0.042	0.581	N/A	N/A
	Back Side	0.851	0.042	0.893	N/A	N/A
	Left Side	0.334	N/A	0.334	N/A	N/A
	Right Side	0.265	0.042	0.307	N/A	N/A
	Top Side	N/A	0.042	0.042	N/A	N/A
	Bottom Side	0.569	N/A	0.569	N/A	N/A

NOTE: 1-g SAR Simultaneous Tx Combination of WCDMA Band 5 and Bluetooth.

Test Position		Scaled SAR_{MAX}		∑1-g SAR (W/Kg)	SPLSR	Remark
		LTE Band 2	Bluetooth			
Head	Left Cheek	0.704	0.084	0.788	N/A	N/A
	Left Tilt 15 Degree	0.364	0.084	0.448	N/A	N/A
	Right Cheek	0.693	0.084	0.776	N/A	N/A
	Right Tilt 15 Degree	0.343	0.084	0.427	N/A	N/A
Body-Worn	Front Side	0.573	0.042	0.615	N/A	N/A
	Back Side	1.291	0.042	1.333	N/A	N/A
Hotspot	Front Side	0.573	0.042	0.615	N/A	N/A
	Back Side	1.291	0.042	1.333	N/A	N/A
	Left Side	0.687	N/A	0.687	N/A	N/A
	Right Side	0.535	0.042	0.577	N/A	N/A
	Top Side	N/A	0.042	0.042	N/A	N/A
	Bottom Side	0.494	N/A	0.494	N/A	N/A

NOTE: 1-g SAR Simultaneous Tx Combination of LTE Band 2 and Bluetooth.

Test Position		Scaled SAR_{MAX}		∑1-g SAR (W/Kg)	SPLSR	Remark
		LTE Band 4	Bluetooth			
Head	Left Cheek	0.421	0.084	0.504	N/A	N/A
	Left Tilt 15 Degree	0.149	0.084	0.233	N/A	N/A
	Right Cheek	0.408	0.084	0.492	N/A	N/A
	Right Tilt 15 Degree	0.133	0.084	0.217	N/A	N/A
Body-Worn	Front Side	0.280	0.042	0.322	N/A	N/A
	Back Side	0.793	0.042	0.835	N/A	N/A
Hotspot	Front Side	0.280	0.042	0.322	N/A	N/A
	Back Side	0.793	0.042	0.835	N/A	N/A
	Left Side	0.491	N/A	0.491	N/A	N/A
	Right Side	0.399	0.042	0.441	N/A	N/A
	Top Side	N/A	0.042	0.042	N/A	N/A

	Bottom Side	0.313	N/A	0.313	N/A	N/A

NOTE: 1-g SAR Simultaneous Tx Combination of LTE Band 4 and Bluetooth.

Test Position		Scaled SAR_{MAX}		∑1-g SAR (W/Kg)	SPLSR	Remark
		LTE Band 7	Bluetooth			
Head	Left Cheek	0.098	0.084	0.182	N/A	N/A
	Left Tilt 15 Degree	0.043	0.084	0.126	N/A	N/A
	Right Cheek	0.089	0.084	0.173	N/A	N/A
	Right Tilt 15 Degree	0.036	0.084	0.120	N/A	N/A
Body-Worn	Front Side	0.400	0.042	0.442	N/A	N/A
	Back Side	0.546	0.042	0.588	N/A	N/A
Hotspot	Front Side	0.400	0.042	0.442	N/A	N/A
	Back Side	0.546	0.042	0.588	N/A	N/A
	Left Side	0.275	N/A	0.275	N/A	N/A
	Right Side	0.266	0.042	0.308	N/A	N/A
	Top Side	N/A	0.042	0.042	N/A	N/A
	Bottom Side	0.339	N/A	0.339	N/A	N/A

NOTE: 1-g SAR Simultaneous Tx Combination of LTE Band 7 and Bluetooth.

Test Position		Scaled SAR_{MAX}		∑1-g SAR (W/Kg)	SPLSR	Remark
		LTE Band 17	Bluetooth			
Head	Left Cheek	0.132	0.084	0.216	N/A	N/A
	Left Tilt 15 Degree	0.056	0.084	0.140	N/A	N/A
	Right Cheek	0.127	0.084	0.211	N/A	N/A
	Right Tilt 15 Degree	0.050	0.084	0.134	N/A	N/A
Body-Worn	Front Side	0.163	0.042	0.205	N/A	N/A
	Back Side	0.321	0.042	0.363	N/A	N/A
Hotspot	Front Side	0.163	0.042	0.205	N/A	N/A
	Back Side	0.321	0.042	0.363	N/A	N/A
	Left Side	0.143	N/A	0.143	N/A	N/A
	Right Side	0.116	0.042	0.158	N/A	N/A
	Top Side	N/A	0.042	0.042	N/A	N/A
	Bottom Side	0.253	N/A	0.253	N/A	N/A

NOTE: 1-g SAR Simultaneous Tx Combination of LTE Band 17 and Bluetooth.

11. Appendix A. Photo documentation

Refer to appendix Test Setup photo---SAR

12. Appendix B. System Check Plots

Table of contents
MEASUREMENT 1 System Performance Check - SID750 - Head
MEASUREMENT 2 System Performance Check - SID750 - Body
MEASUREMENT 3 System Performance Check - SID835 - Head
MEASUREMENT 4 System Performance Check - SID835 - Body
MEASUREMENT 5 System Performance Check - SID1800 - Head
MEASUREMENT 6 System Performance Check - SID1800 - Body
MEASUREMENT 7 System Performance Check - SID1900 - Head
MEASUREMENT 8 System Performance Check - SID1900 - Body
MEASUREMENT 9 System Performance Check - SID2450 - Head
MEASUREMENT 10 System Performance Check - SID2450 - Body
MEASUREMENT 11 System Performance Check - SID2600 - Head
MEASUREMENT 12 System Performance Check - SID2600 - Body

MEASUREMENT 1

A. Experimental conditions.

Area Scan	dx=15mm dy=15mm, h= 5.00 mm
ZoomScan	5x5x7,dx=8mm dy=8mm dz=5mm
Phantom	Validation plane
Device Position	Dipole
Band	CW750
Channels	Middle
Signal	CW (Crest factor: 1.0)

B. SAR Measurement Results

Frequency (MHz)	750.000000
Relative permittivity (real part)	41.157324
Relative permittivity (imaginary part)	21.522518
Conductivity (S/m)	0.904265
Variation (%)	0.816421

SURFACE SAR	VOLUME SAR
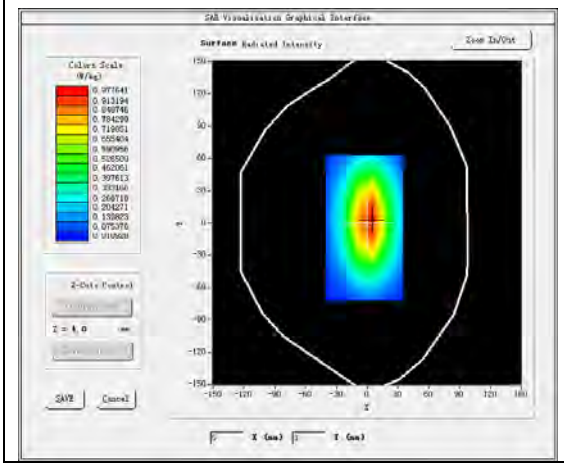	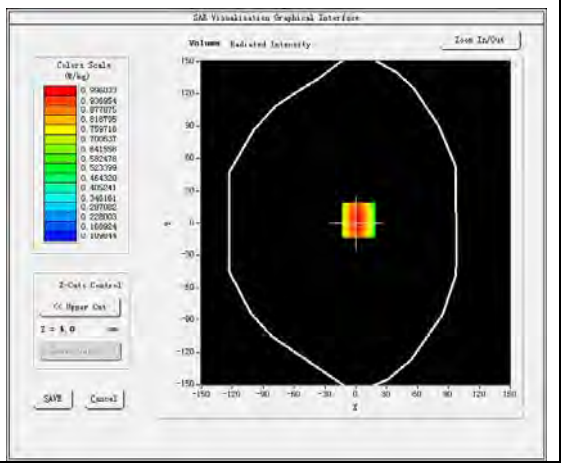

Maximum location: X=3.00, Y=3.00
SAR Peak: 1.34 W/kg

SAR 10g (W/Kg)	0.545368
SAR 1g (W/Kg)	0.852420

Z (mm)	0.00	4.00	9.00	14.00	19.00	24.00	29.00
SAR (W/Kg)	1.3351	0.9958	0.6972	0.4985	0.3613	0.2635	0.1933

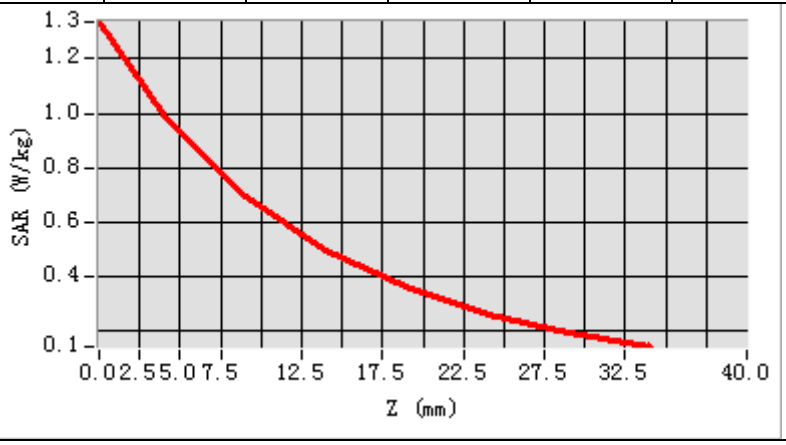

3D screen shot	Hot spot position
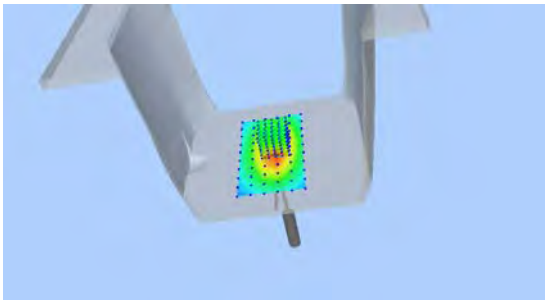	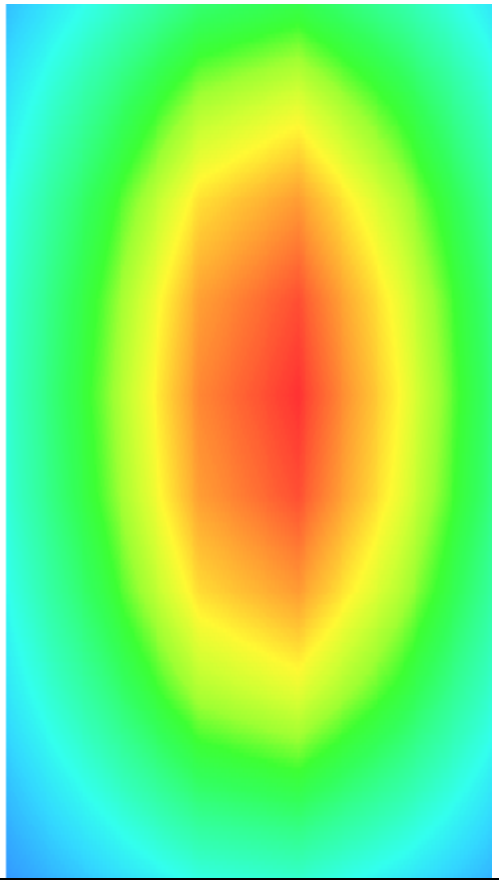

MEASUREMENT 2

A. Experimental conditions.

Area Scan	dx=15mm dy=15mm, h= 5.00 mm
ZoomScan	5x5x7,dx=8mm dy=8mm dz=5mm
Phantom	Validation plane
Device Position	Dipole
Band	CW750
Channels	Middle
Signal	CW (Crest factor: 1.0)

B. SAR Measurement Results

Frequency (MHz)	750.000000
Relative permittivity (real part)	55.400135
Relative permittivity (imaginary part)	23.201530
Conductivity (S/m)	0.973021
Variation (%)	0.910000

SURFACE SAR	VOLUME SAR
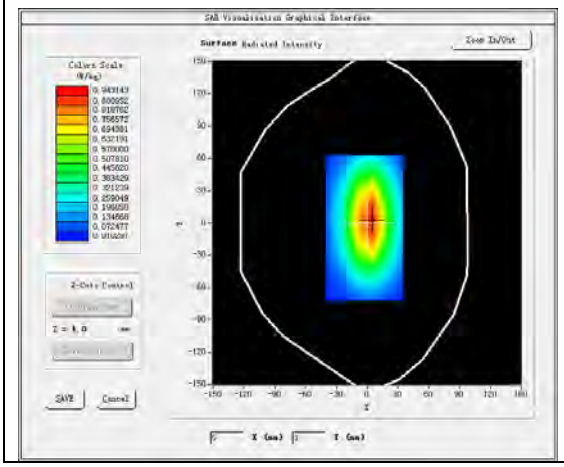	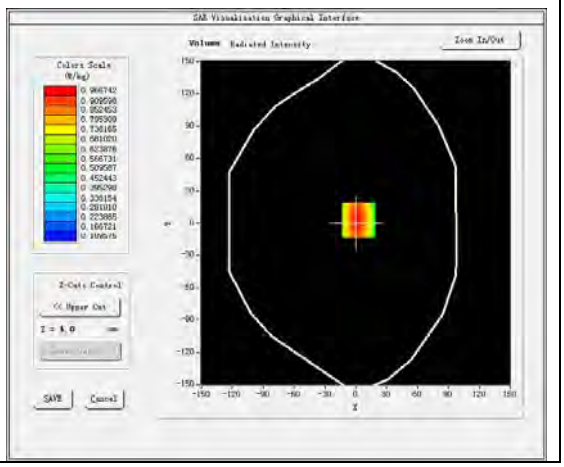

Maximum location: X=3.00, Y=3.00
SAR Peak: 1.30 W/kg

SAR 10g (W/Kg)	0.582252
SAR 1g (W/Kg)	0.890152

Z (mm)	0.00	4.00	9.00	14.00	19.00	24.00	29.00
SAR (W/Kg)	1.2964	0.9665	0.6772	0.4883	0.3544	0.2605	0.1916

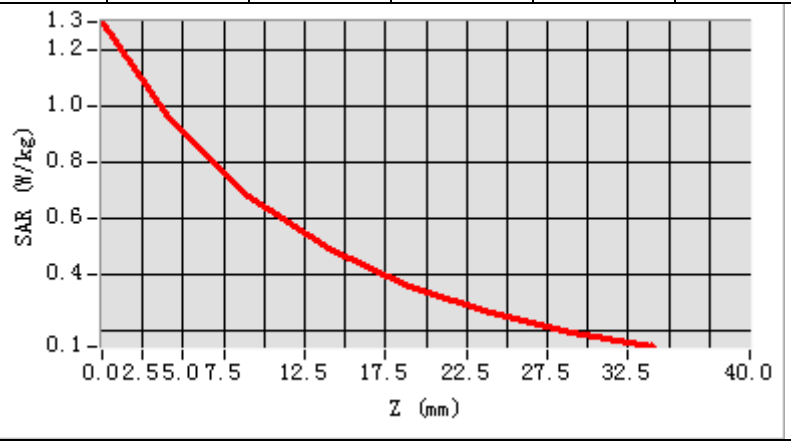

3D screen shot	Hot spot position
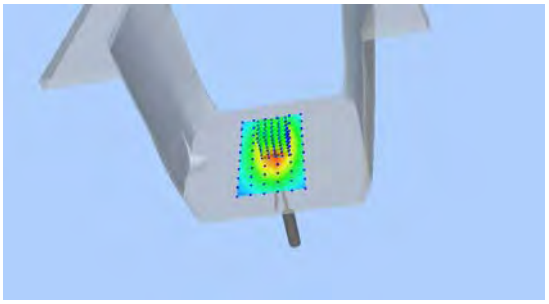	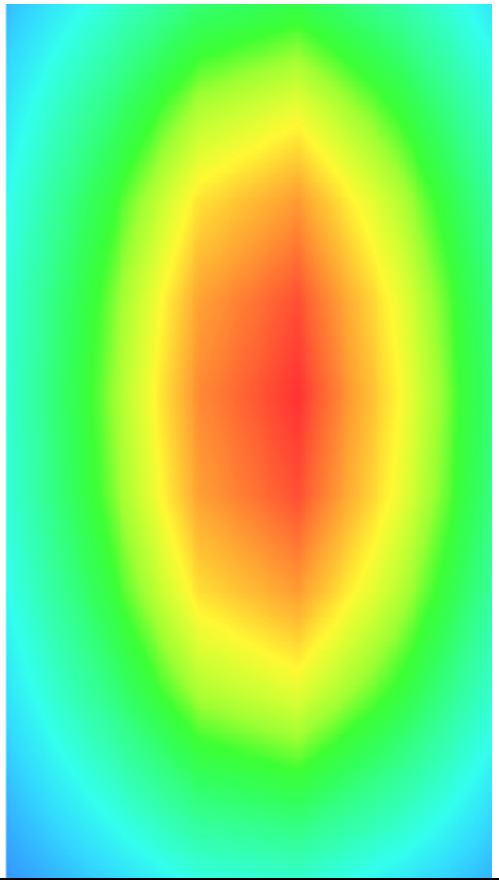

MEASUREMENT 3

A. Experimental conditions.

Area Scan	dx=15mm dy=15mm, h= 5.00 mm
ZoomScan	5x5x7,dx=8mm dy=8mm dz=5mm
Phantom	Validation plane
Device Position	Dipole
Band	CW835
Channels	Middle
Signal	CW (Crest factor: 1.0)

B. SAR Measurement Results

Frequency (MHz)	835.000000
Relative permittivity (real part)	40.834133
Relative permittivity (imaginary part)	20.064130
Conductivity (S/m)	0.928488
Variation (%)	-1.340000

SURFACE SAR	VOLUME SAR
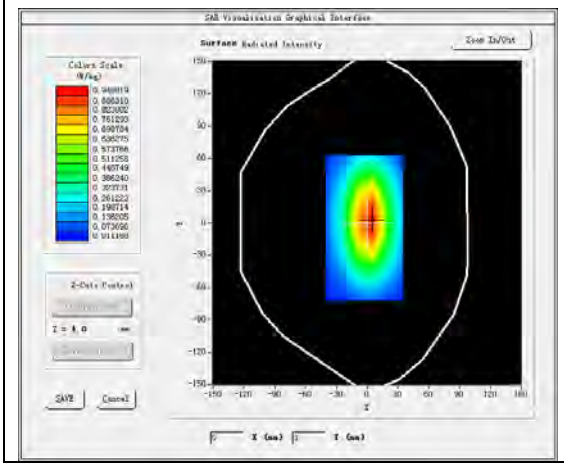	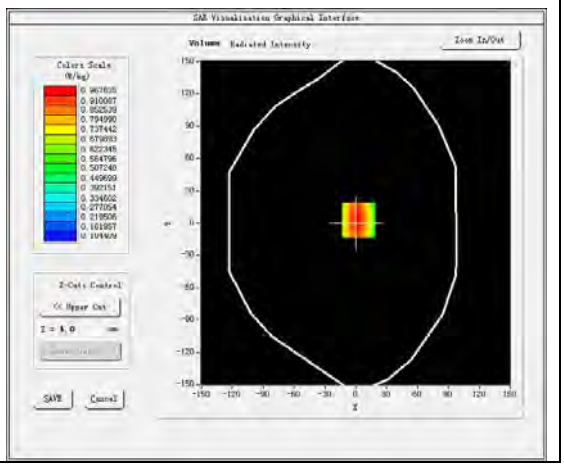

Maximum location: X=3.00, Y=3.00
SAR Peak: 1.30 W/kg

SAR 10g (W/Kg)	0.618725
SAR 1g (W/Kg)	0.934528

Z (mm)	0.00	4.00	9.00	14.00	19.00	24.00	29.00
SAR (W/Kg)	1.3009	0.9673	0.6746	0.4818	0.3482	0.2527	0.1854

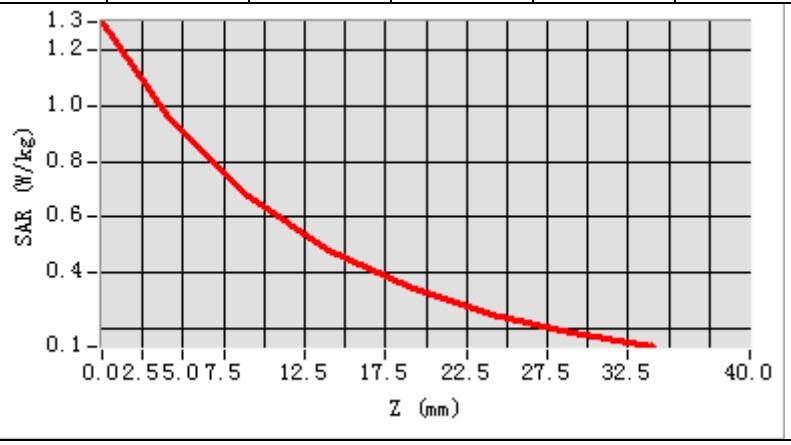

3D screen shot	Hot spot position
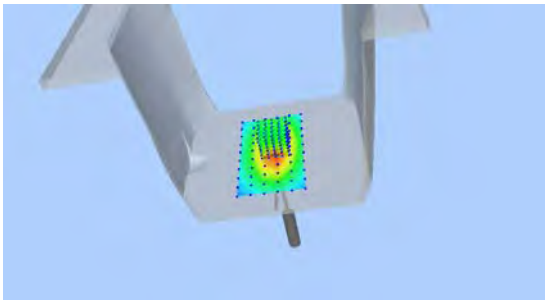	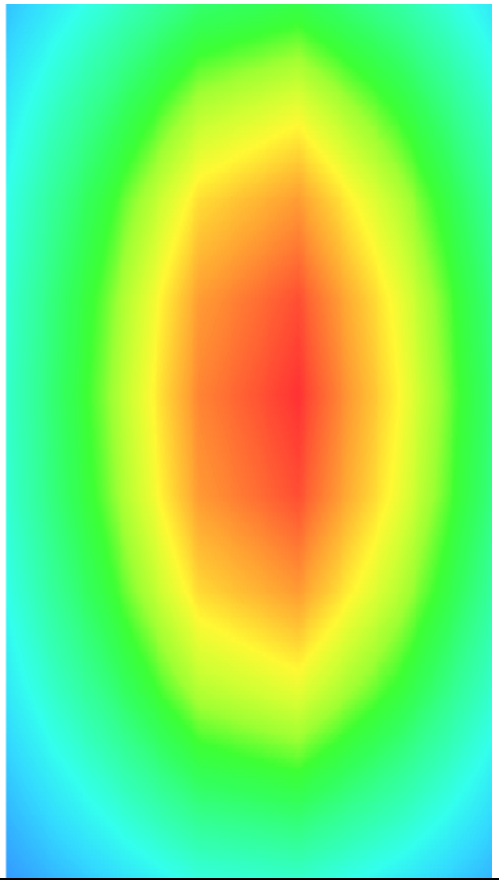

MEASUREMENT 4

A. Experimental conditions.

Area Scan	dx=15mm dy=15mm, h= 5.00 mm
ZoomScan	5x5x7,dx=8mm dy=8mm dz=5mm
Phantom	Validation plane
Device Position	Dipole
Band	CW835
Channels	Middle
Signal	CW (Crest factor: 1.0)

B. SAR Measurement Results

Frequency (MHz)	835.000000
Relative permittivity (real part)	54.463126
Relative permittivity (imaginary part)	21.841435
Conductivity (S/m)	1.013284
Variation (%)	-0.840000

SURFACE SAR	VOLUME SAR
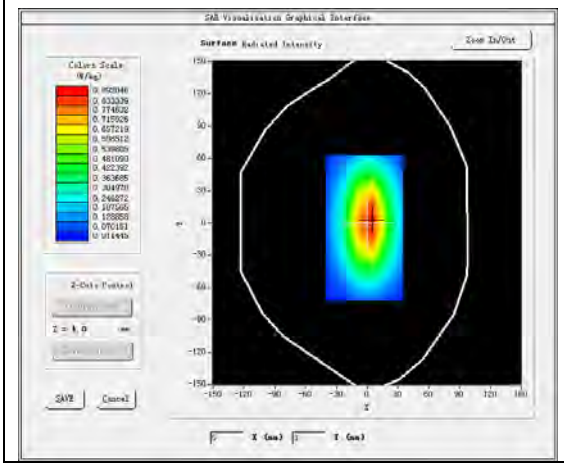	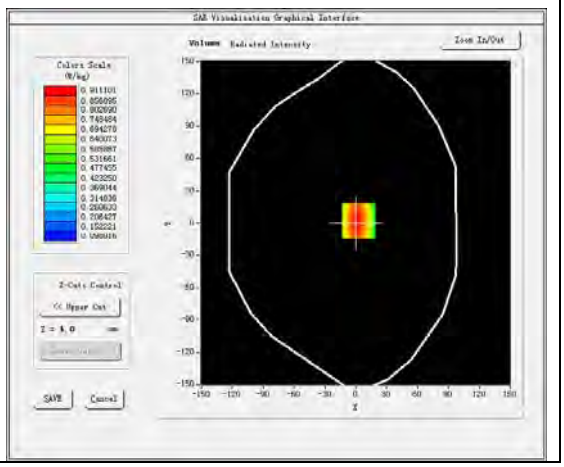

Maximum location: X=3.00, Y=2.00
SAR Peak: 1.23 W/kg

SAR 10g (W/Kg)	0.598729
SAR 1g (W/Kg)	0.932494

Z (mm)	0.00	4.00	9.00	14.00	19.00	24.00	29.00
SAR (W/Kg)	1.2274	0.9113	0.6336	0.4543	0.3274	0.2392	0.1745

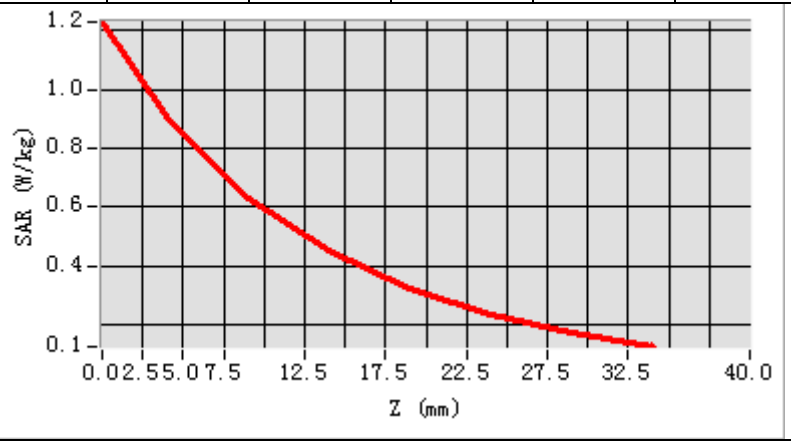

3D screen shot	Hot spot position
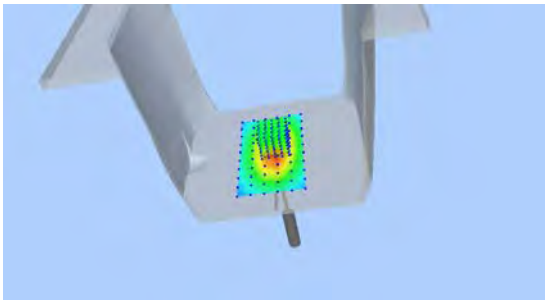	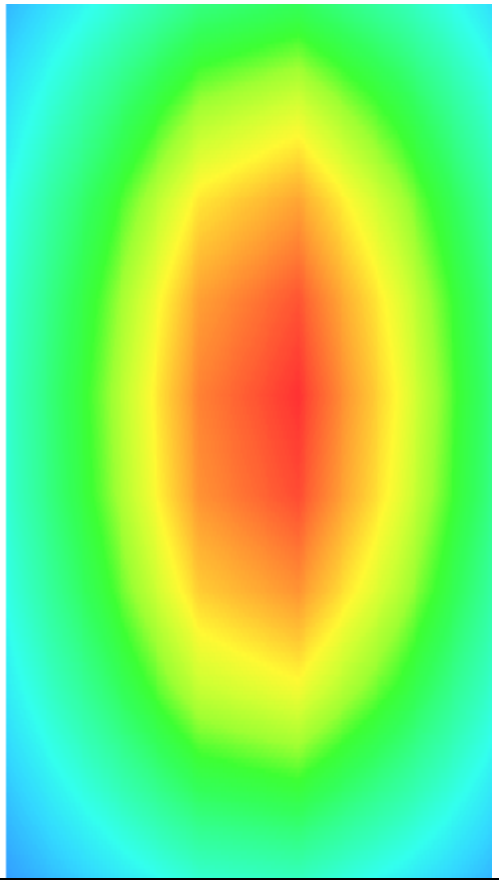

MEASUREMENT 5

A. Experimental conditions.

Area Scan	dx=15mm dy=15mm, h= 5.00 mm
ZoomScan	5x5x7,dx=8mm dy=8mm dz=5mm
Phantom	Validation plane
Device Position	Dipole
Band	CW1800
Channels	Middle
Signal	CW (Crest factor: 1.0)

B. SAR Measurement Results

Frequency (MHz)	1800.000000
Relative permittivity (real part)	39.193246
Relative permittivity (imaginary part)	14.317305
Conductivity (S/m)	1.428338
Variation (%)	-0.490000

SURFACE SAR	VOLUME SAR
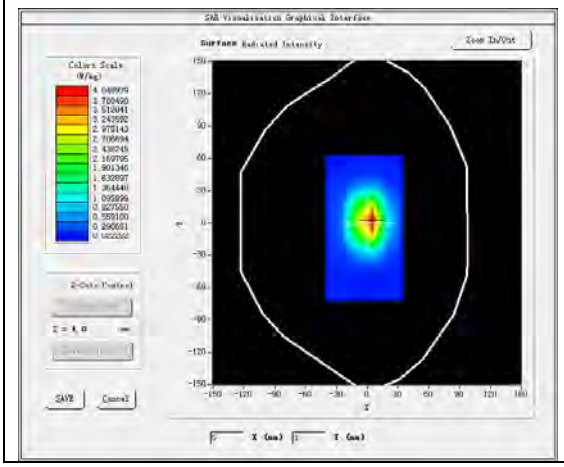	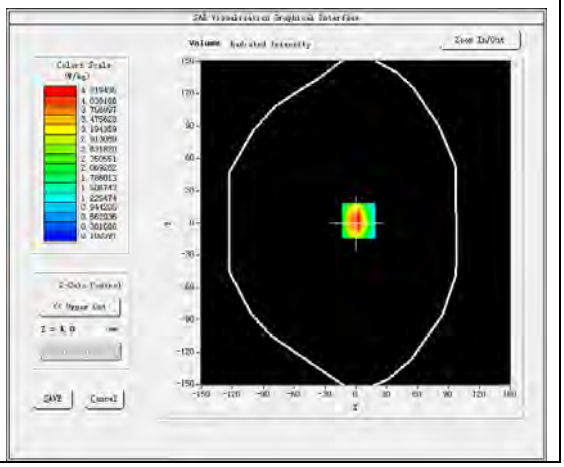

Maximum location: X=3.00, Y=2.00
SAR Peak: 6.82 W/kg

SAR 10g (W/Kg)	1.956257
SAR 1g (W/Kg)	3.627212

Z (mm)	0.00	4.00	9.00	14.00	19.00	24.00	29.00
SAR (W/Kg)	6.7445	4.3182	2.4343	1.4222	0.8543	0.5205	0.3264

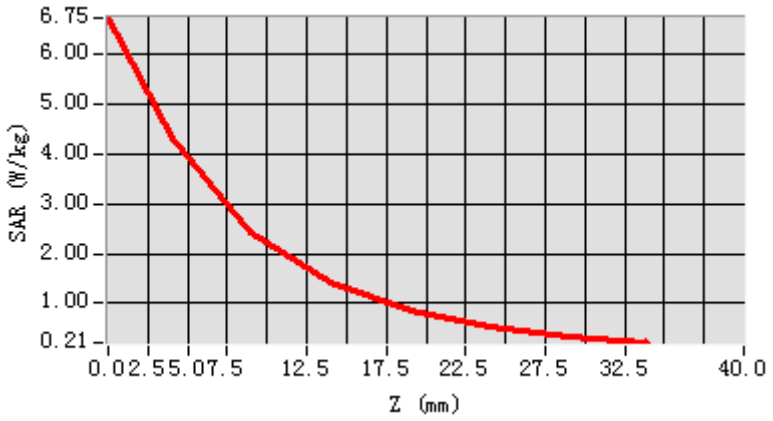

3D screen shot	Hot spot position
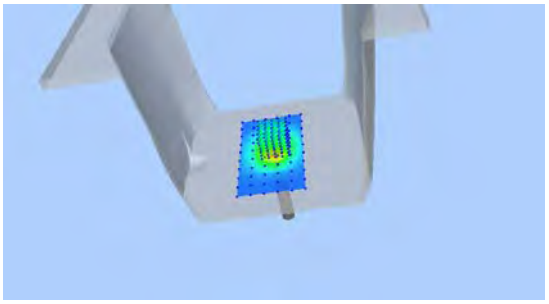	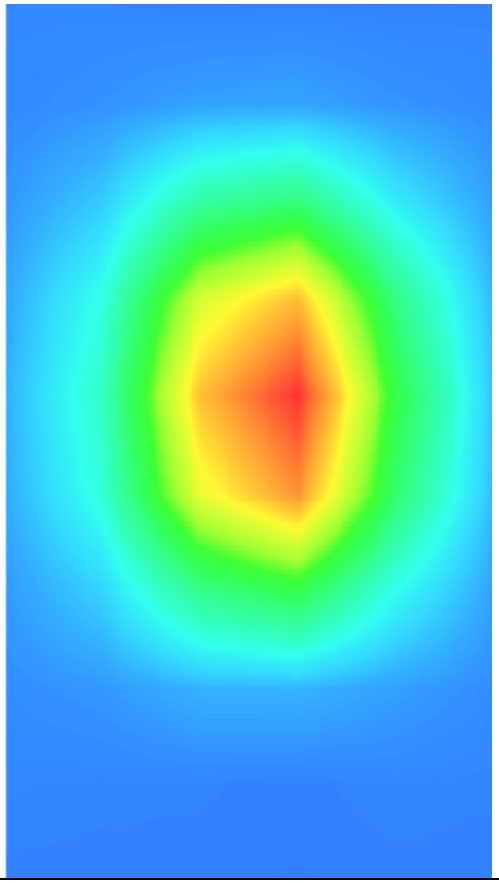

MEASUREMENT 6

A. Experimental conditions.

Area Scan	dx=15mm dy=15mm, h= 5.00 mm
ZoomScan	5x5x7,dx=8mm dy=8mm dz=5mm
Phantom	Validation plane
Device Position	Dipole
Band	CW1800
Channels	Middle
Signal	CW (Crest factor: 1.0)

B. SAR Measurement Results

Frequency (MHz)	1800.000000
Relative permittivity (real part)	53.486894
Relative permittivity (imaginary part)	15.568863
Conductivity (S/m)	1.563711
Variation (%)	-0.640000

SURFACE SAR	VOLUME SAR
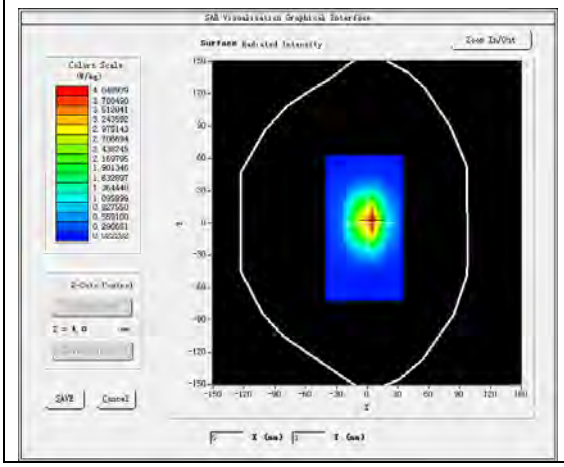	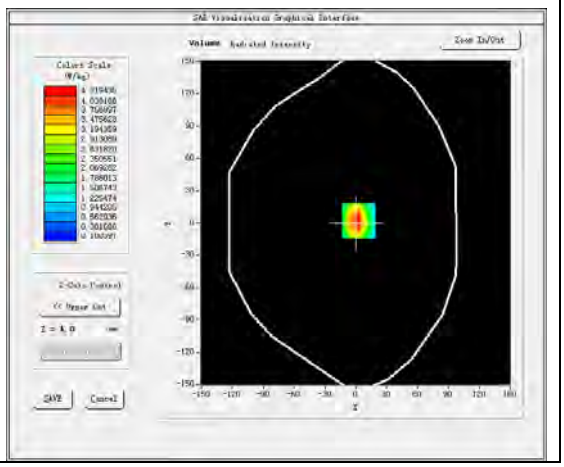

Maximum location: X=3.00, Y=2.00
SAR Peak: 6.82 W/kg

SAR 10g (W/Kg)	2.092388
SAR 1g (W/Kg)	3.608451

Z (mm)	0.00	4.00	9.00	14.00	19.00	24.00	29.00
SAR (W/Kg)	6.7447	4.3177	2.4335	1.4217	0.8542	0.5205	0.3254

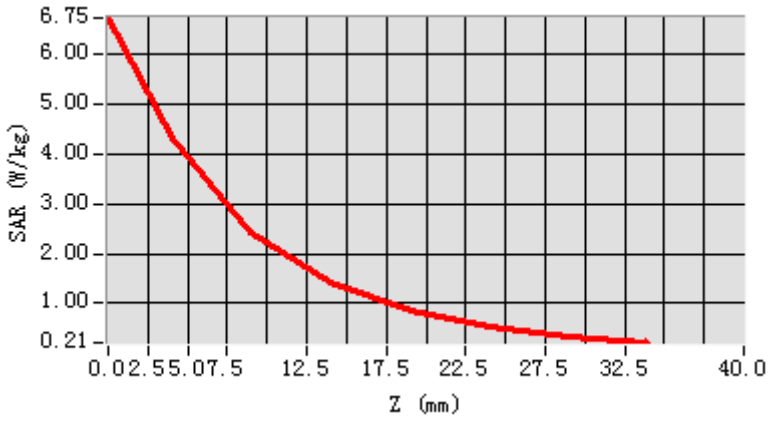

3D screen shot	Hot spot position
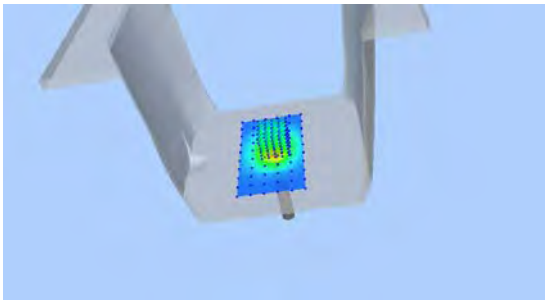	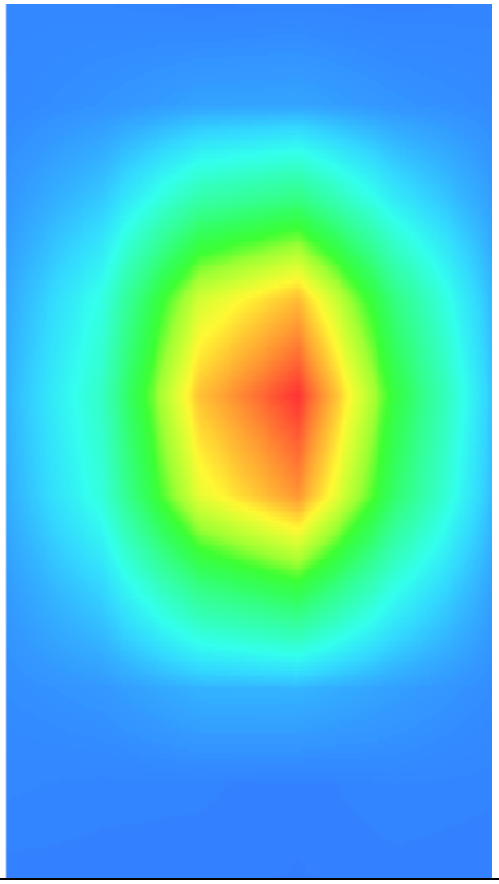

MEASUREMENT 7

A. Experimental conditions.

Area Scan	dx=15mm dy=15mm, h= 5.00 mm
ZoomScan	5x5x7,dx=8mm dy=8mm dz=5mm
Phantom	Validation plane
Device Position	Dipole
Band	CW1900
Channels	Middle
Signal	CW (Crest factor: 1.0)

B. SAR Measurement Results

Frequency (MHz)	1900.000000
Relative permittivity (real part)	41.114481
Relative permittivity (imaginary part)	13.779632
Conductivity (S/m)	1.454386
Variation (%)	-1.820000

SURFACE SAR	VOLUME SAR
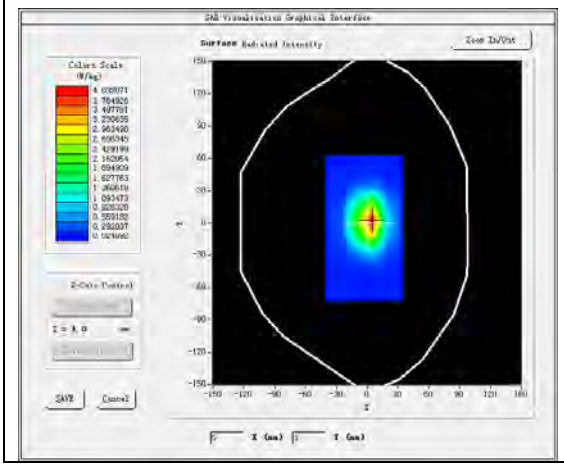	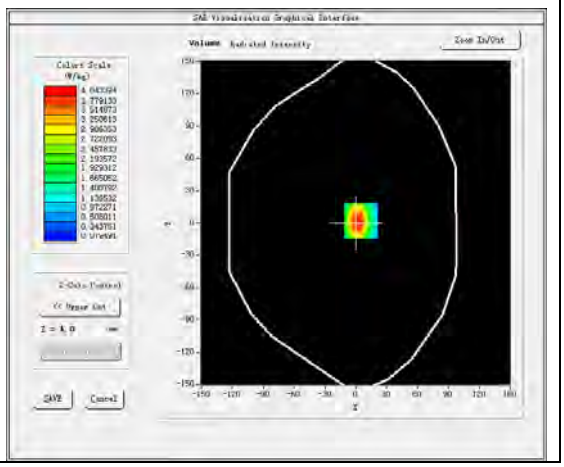

Maximum location: X=5.00, Y=2.00
SAR Peak: 6.70 W/kg

SAR 10g (W/Kg)	1.985664
SAR 1g (W/Kg)	3.926234

Z (mm)	0.00	4.00	9.00	14.00	19.00	24.00	29.00
SAR (W/Kg)	6.3251	4.0432	2.2603	1.3084	0.7602	0.4552	0.2758

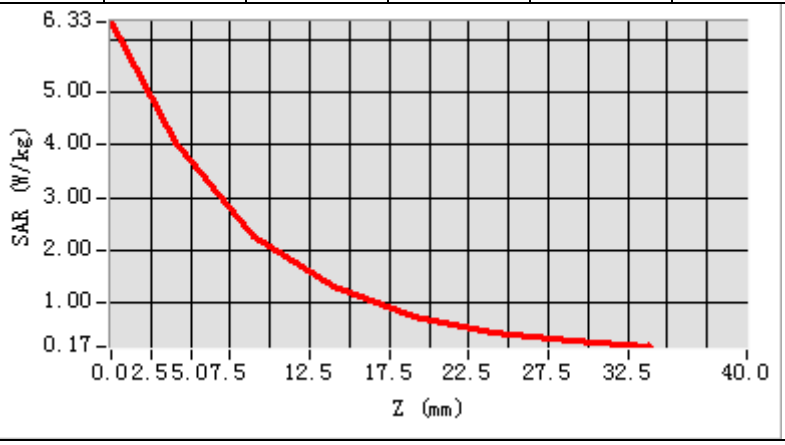

3D screen shot	Hot spot position
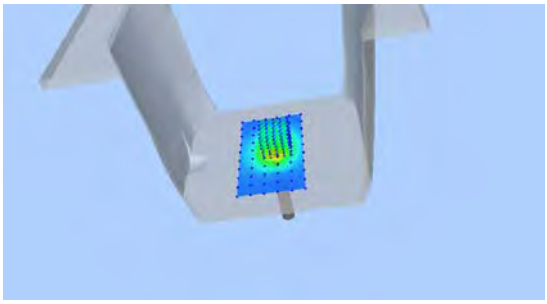	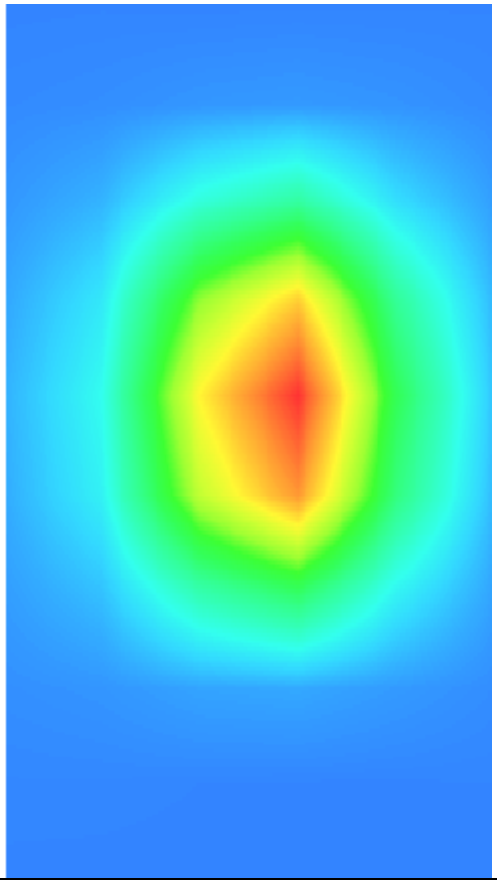

MEASUREMENT 8

A. Experimental conditions.

Area Scan	dx=15mm dy=15mm, h= 5.00 mm
ZoomScan	5x5x7,dx=8mm dy=8mm dz=5mm
Phantom	Validation plane
Device Position	Dipole
Band	CW1900
Channels	Middle
Signal	CW (Crest factor: 1.0)

B. SAR Measurement Results

Frequency (MHz)	1900.000000
Relative permittivity (real part)	52.823289
Relative permittivity (imaginary part)	14.950364
Conductivity (S/m)	1.579436
Variation (%)	-2.510000

SURFACE SAR	VOLUME SAR
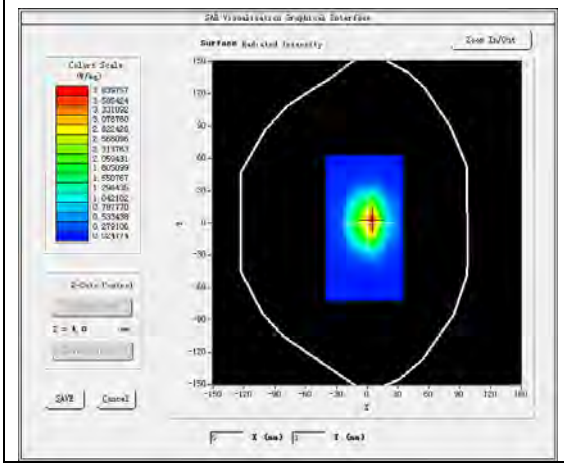	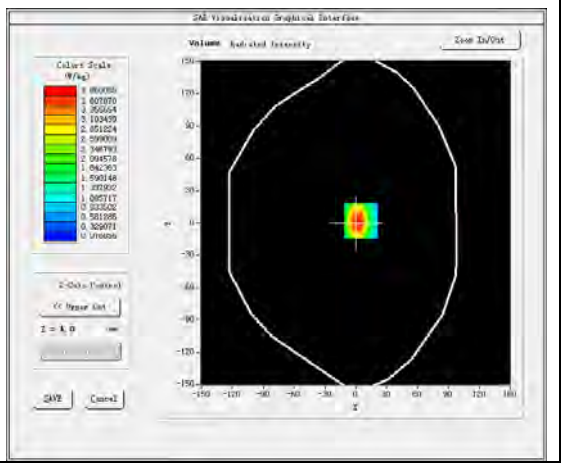

Maximum location: X=5.00, Y=2.00
SAR Peak: 6.39 W/kg

SAR 10g (W/Kg)	2.027584
SAR 1g (W/Kg)	3.746255

Z (mm)	0.00	4.00	9.00	14.00	19.00	24.00	29.00
SAR (W/Kg)	6.0314	3.8602	2.1614	1.2496	0.7275	0.4361	0.2652

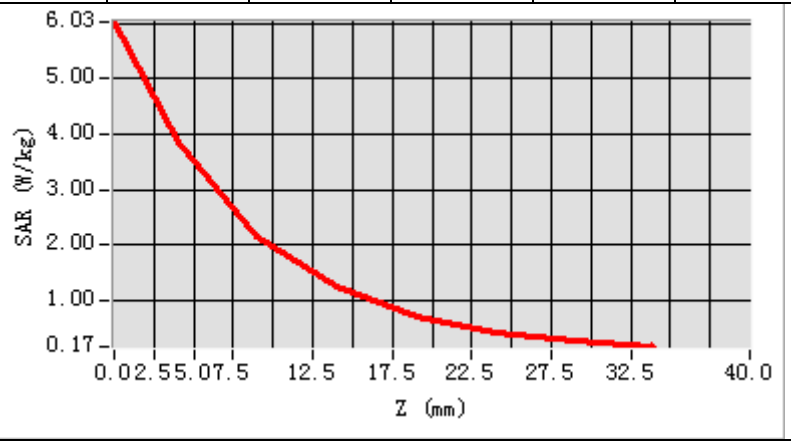

3D screen shot	Hot spot position
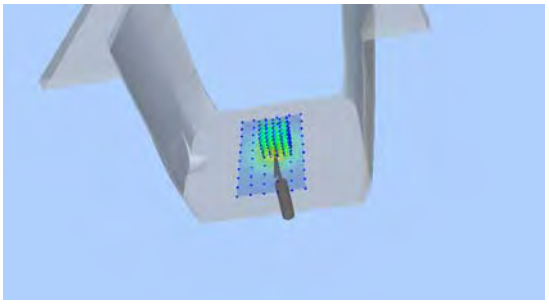	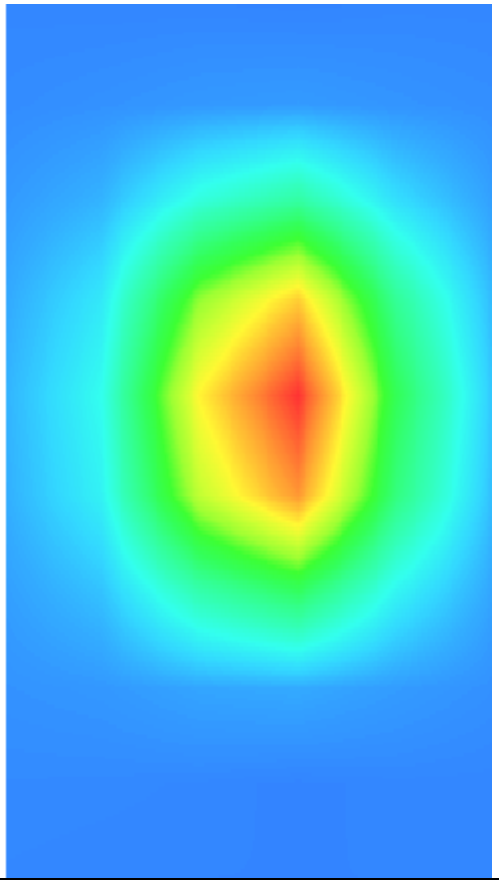

MEASUREMENT 9

A. Experimental conditions.

Area Scan	dx=12mm dy=12mm, h= 5.00 mm
ZoomScan	7x7x7,dx=5mm dy=5mm dz=5mm
Phantom	Validation plane
Device Position	Dipole
Band	CW2450
Channels	Middle
Signal	CW (Crest factor: 1.0)

B. SAR Measurement Results

Frequency (MHz)	2450.000000
Relative permittivity (real part)	39.302341
Relative permittivity (imaginary part)	13.780112
Conductivity (S/m)	1.883464
Variation (%)	0.520000

SURFACE SAR	VOLUME SAR
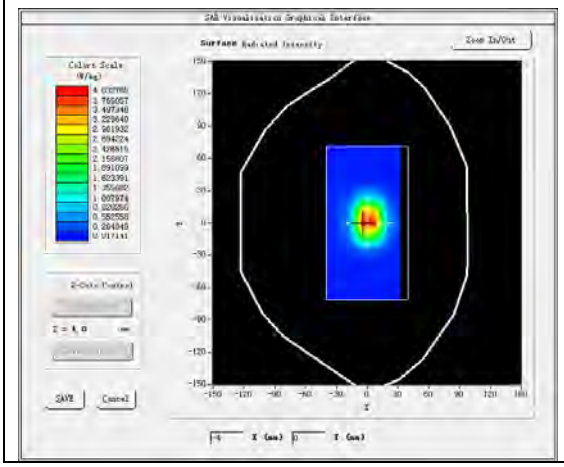	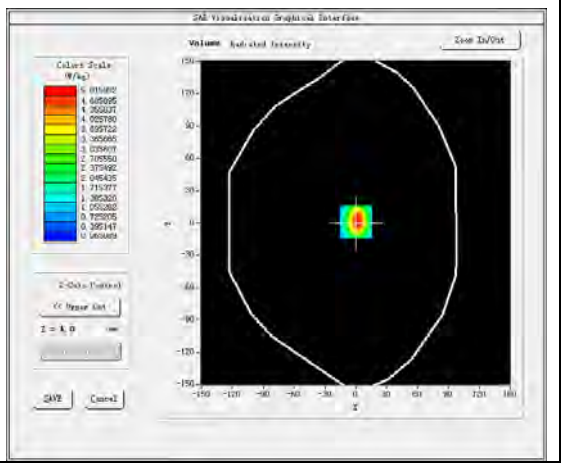

Maximum location: X=0.00, Y=1.00
SAR Peak: 8.14 W/kg

SAR 10g (W/Kg)	2.384108
SAR 1g (W/Kg)	5.323165

Z (mm)	0.00	4.00	9.00	14.00	19.00	24.00	29.00
SAR (W/Kg)	8.0384	5.0161	2.6983	1.4832	0.8314	0.4682	0.2697

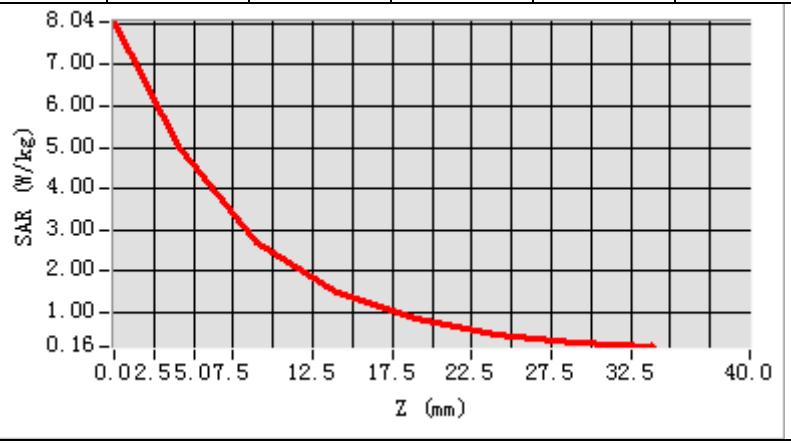

3D screen shot	Hot spot position
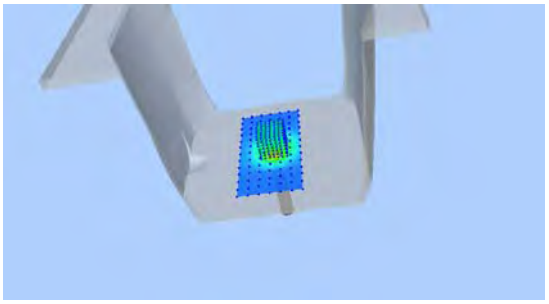	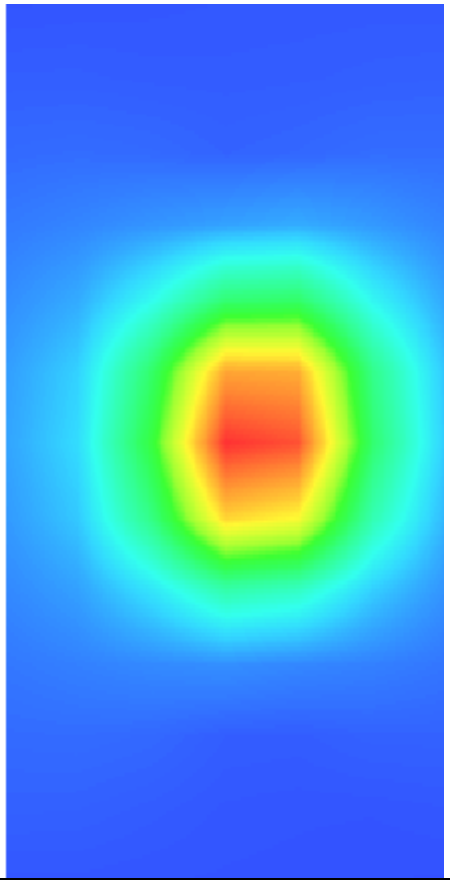

MEASUREMENT 10

A. Experimental conditions.

Area Scan	dx=12mm dy=12mm, h= 5.00 mm
ZoomScan	7x7x7,dx=5mm dy=5mm dz=5mm
Phantom	Validation plane
Device Position	Dipole
Band	CW2450
Channels	Middle
Signal	CW (Crest factor: 1.0)

B. SAR Measurement Results

Frequency (MHz)	2450.000000
Relative permittivity (real part)	52.294343
Relative permittivity (imaginary part)	14.853194
Conductivity (S/m)	2.021329
Variation (%)	-1.020000

SURFACE SAR	**VOLUME SAR**
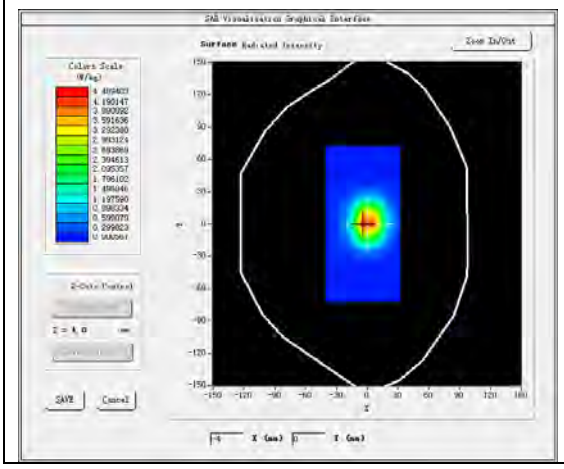	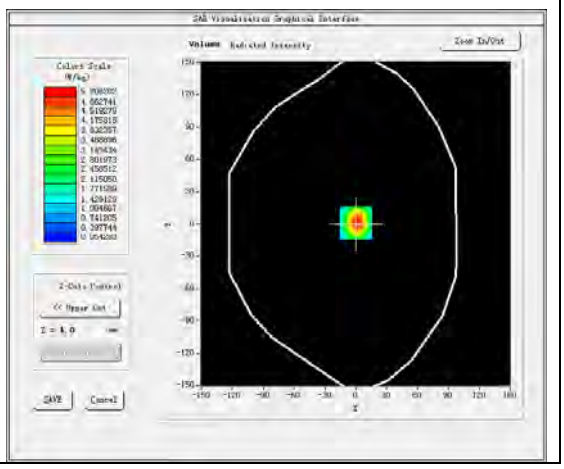

Maximum location: X=0.00, Y=1.00
SAR Peak: 8.46 W/kg

SAR 10g (W/Kg)	2.294106
SAR 1g (W/Kg)	4.922395

Z (mm)	0.00	4.00	9.00	14.00	19.00	24.00	29.00
SAR (W/Kg)	8.4337	5.2278	2.7565	1.4223	0.8224	0.4367	0.2534

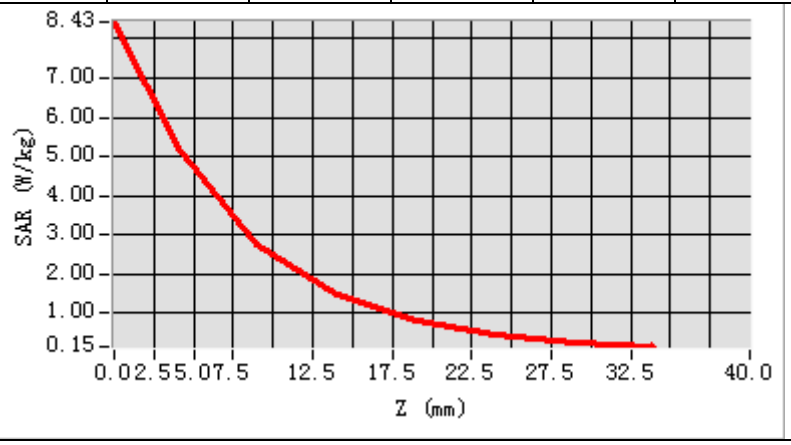

3D screen shot	Hot spot position
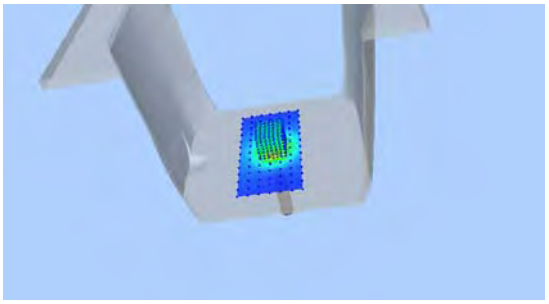	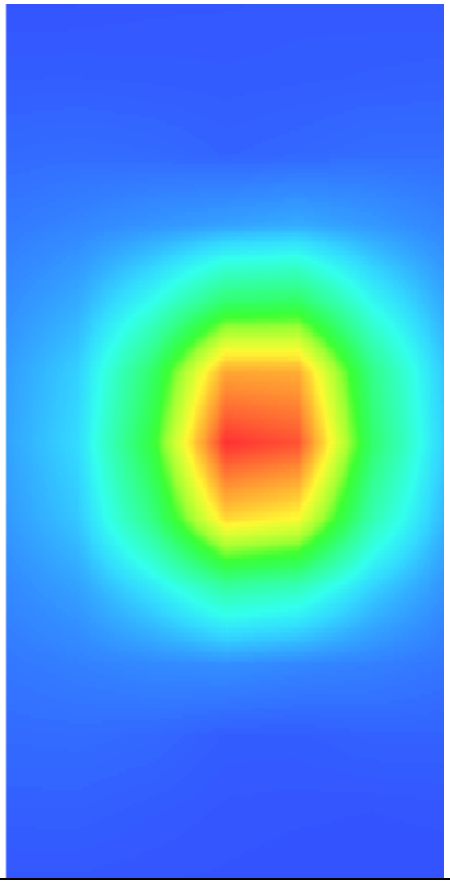

MEASUREMENT 11

A. Experimental conditions.

Area Scan	dx=12mm dy=12mm, h= 5.00 mm
ZoomScan	7x7x7,dx=5mm dy=5mm dz=5mm
Phantom	Validation plane
Device Position	Dipole
Band	CW2600
Channels	Middle
Signal	CW (Crest factor: 1.0)

B. SAR Measurement Results

Frequency (MHz)	2600.000000
Relative permittivity (real part)	38.423282
Relative permittivity (imaginary part)	14.022528
Conductivity (S/m)	2.028329
Variation (%)	-3.980000

SURFACE SAR	VOLUME SAR
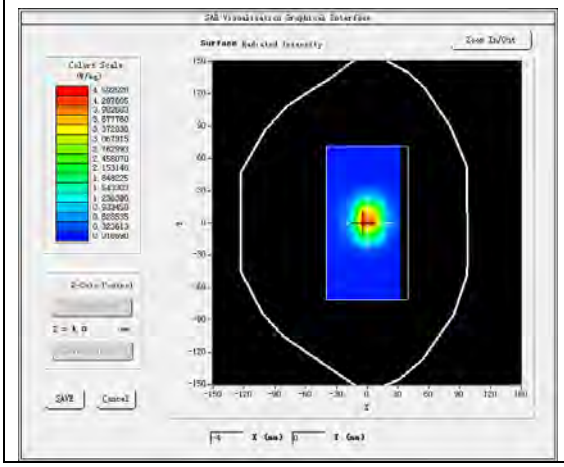	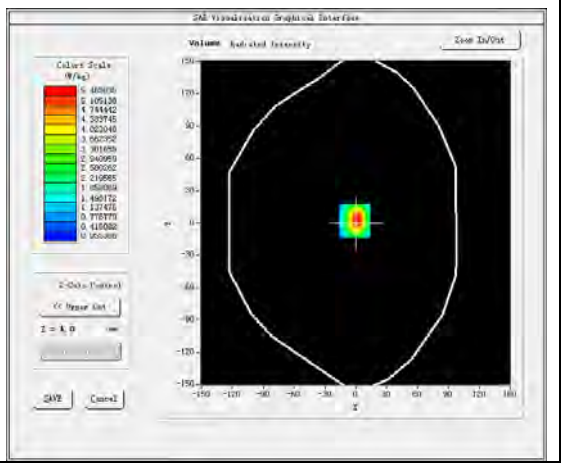

Maximum location: X=-1.00, Y=2.00
SAR Peak: 9.07 W/kg

SAR 10g (W/Kg)	2.523157
SAR 1g (W/Kg)	5.432595

Z (mm)	0.00	4.00	9.00	14.00	19.00	24.00	29.00
SAR (W/Kg)	8.8184	5.4635	2.8983	1.5672	0.8594	0.4716	0.2634

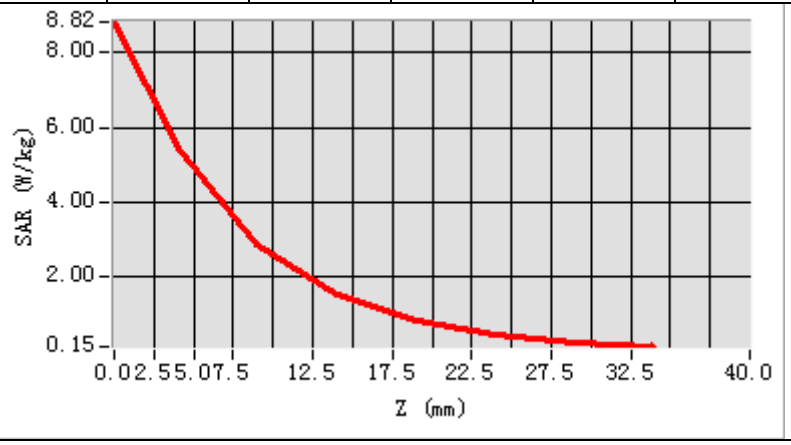

3D screen shot	Hot spot position
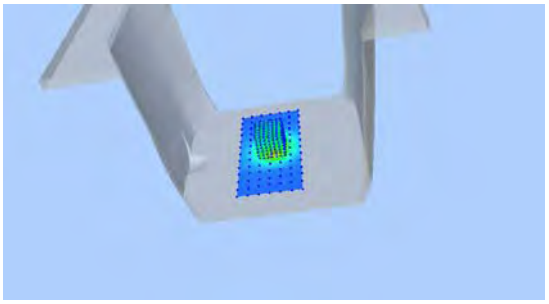	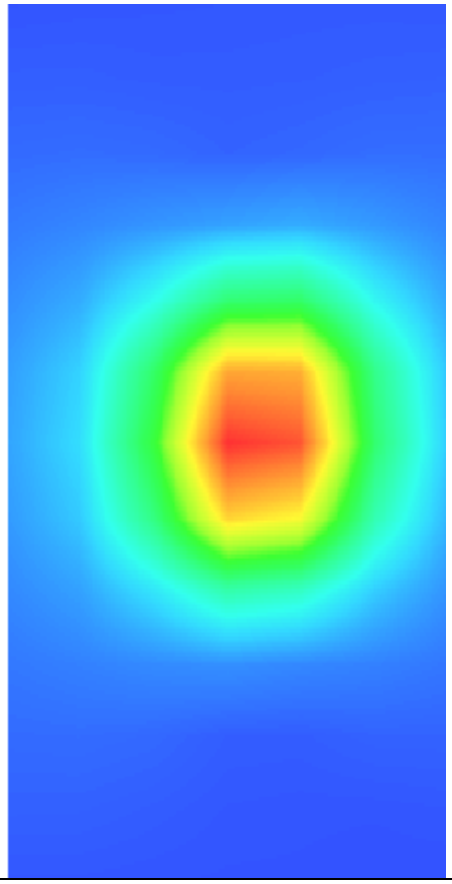

MEASUREMENT 12

A. Experimental conditions.

Area Scan	dx=12mm dy=12mm, h= 5.00 mm
ZoomScan	7x7x7,dx=5mm dy=5mm dz=5mm
Phantom	Validation plane
Device Position	Dipole
Band	CW2600
Channels	Middle
Signal	CW (Crest factor: 1.0)

B. SAR Measurement Results

Frequency (MHz)	2600.000000
Relative permittivity (real part)	52.769374
Relative permittivity (imaginary part)	15.379238
Conductivity (S/m)	2.220283
Variation (%)	-1.210000

SURFACE SAR	VOLUME SAR
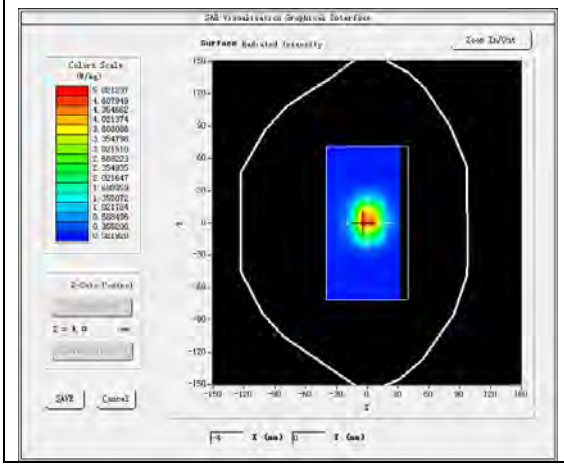	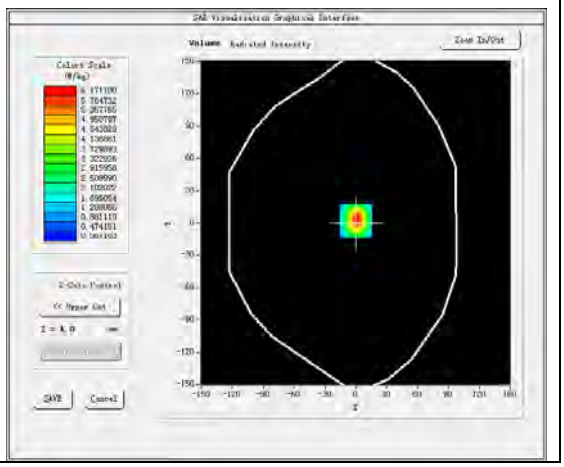

Maximum location: X=0.00, Y=2.00
SAR Peak: 9.99 W/kg

SAR 10g (W/Kg)	2.257129
SAR 1g (W/Kg)	5.184642

Z (mm)	0.00	4.00	9.00	14.00	19.00	24.00	29.00
SAR (W/Kg)	9.9167	6.1725	3.2975	1.7812	0.9863	0.5465	0.3106

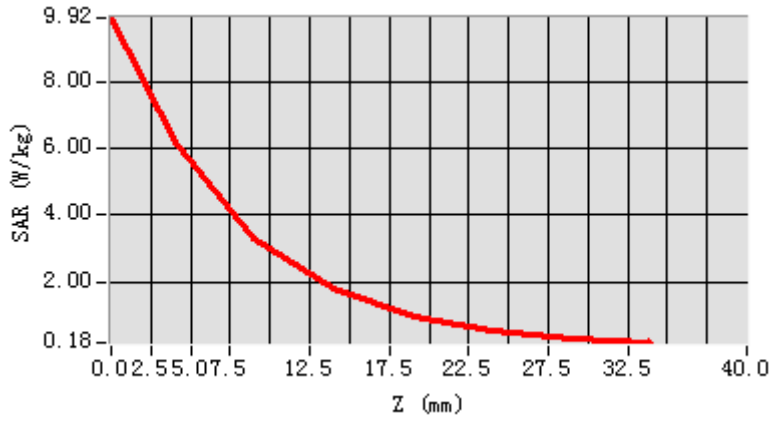

3D screen shot	Hot spot position
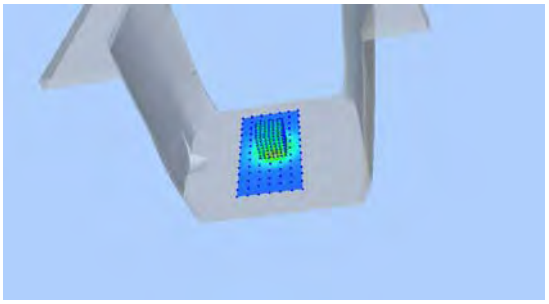	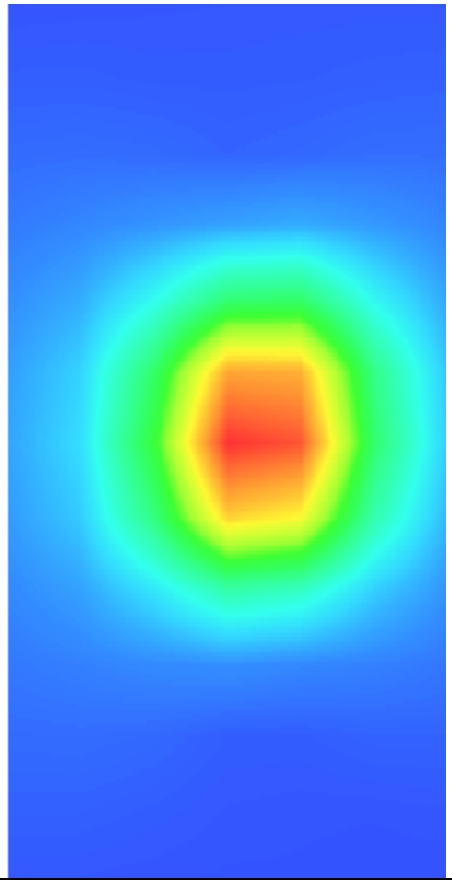

13. Appendix C. Plots of High SAR Measurement

Table of contents
MEASUREMENT 1 GSM 850 Head
MEASUREMENT 2 GSM 850 Body
MEASUREMENT 3 GSM 1900 Head
MEASUREMENT 4 GSM 1900 Body
MEASUREMENT 5 WCDMA Band 2 Head
MEASUREMENT 6 WCDMA Band 2 Body
MEASUREMENT 7 WCDMA Band 5 Head
MEASUREMENT 8 WCDMA Band 5 Body
MEASUREMENT 9 WLAN 2.4G Head
MEASUREMENT 10 WLAN 2.4G Body
MEASUREMENT 11 LTE Band 2 Head
MEASUREMENT 12 LTE Band 2 Body
MEASUREMENT 13 LTE Band 4 Head
MEASUREMENT 14 LTE Band 4 Body
MEASUREMENT 15 LTE Band 7 Head
MEASUREMENT 16 LTE Band 7 Body
MEASUREMENT 17 LTE Band 17 Head
MEASUREMENT 18 LTE Band 17 Body

MEASUREMENT 1

A. Experimental conditions.

Area Scan	dx=15mm dy=15mm, h= 5.00 mm
ZoomScan	5x5x7,dx=8mm dy=8mm dz=5mm
Phantom	Left head
Device Position	Cheek
Band	GSM850
Channels	Middle
Signal	TDMA (Crest factor: 4.0)

B. SAR Measurement Results

Frequency (MHz)	836.400000
Relative permittivity (real part)	40.510960
Relative permittivity (imaginary part)	20.181540
Conductivity (S/m)	0.937769
Variation (%)	1.800000

SURFACE SAR	VOLUME SAR
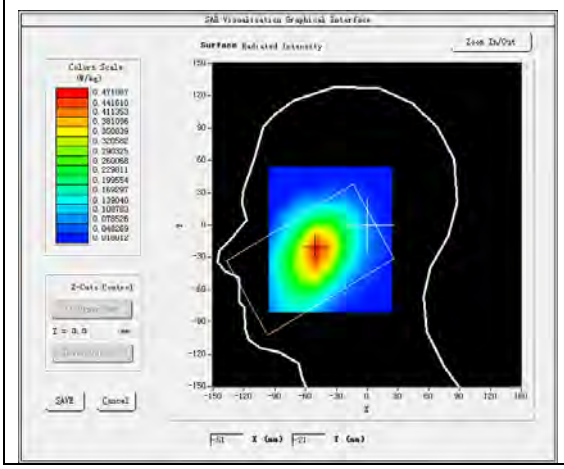	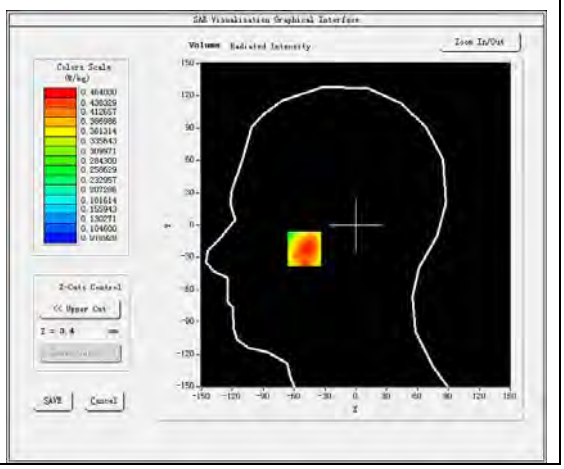

Maximum location: X=-50.00, Y=-22.00
SAR Peak: 0.62 W/kg

SAR 10g (W/Kg)	0.343376
SAR 1g (W/Kg)	0.468290

Z (mm)	0.00	4.00	9.00	14.00	19.00	24.00	29.00
SAR (W/Kg)	0.6017	0.4640	0.3619	0.2978	0.2573	0.2173	0.1734

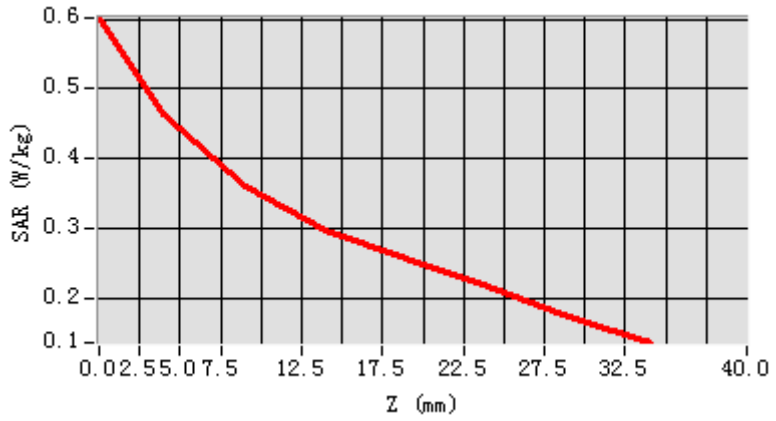

3D screen shot	Hot spot position
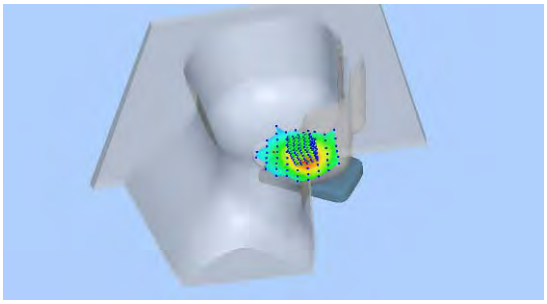	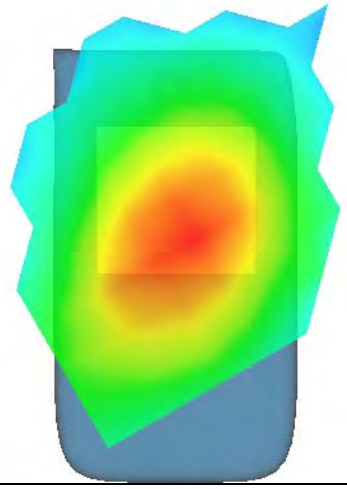

MEASUREMENT 2

A. Experimental conditions.

Area Scan	dx=15mm dy=15mm, h= 5.00 mm
ZoomScan	5x5x7,dx=8mm dy=8mm dz=5mm
Phantom	Validation plane
Device Position	Body
Band	GSM850
Channels	Middle
Signal	TDMA (Crest factor: 4.0)

B. SAR Measurement Results

Frequency (MHz)	836.400000
Relative permittivity (real part)	54.339581
Relative permittivity (imaginary part)	21.822741
Conductivity (S/m)	1.014030
Variation (%)	-3.530000

SURFACE SAR	VOLUME SAR
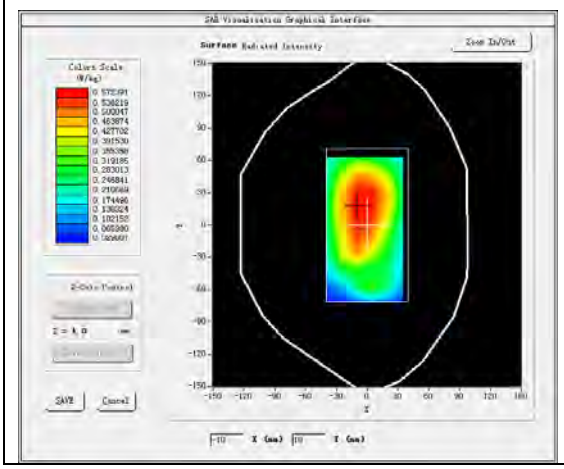	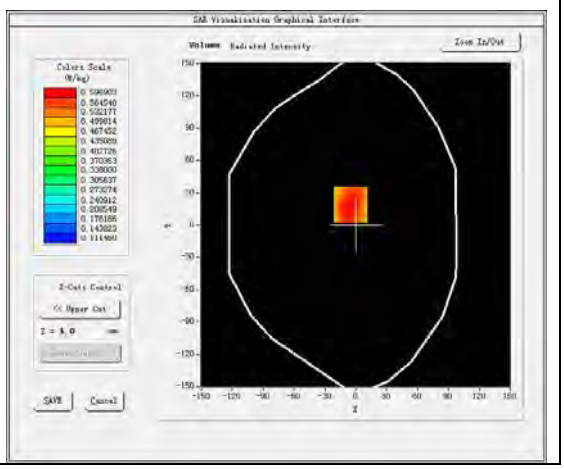

Maximum location: X=-5.00, Y=19.00
SAR Peak: 0.83 W/kg

SAR 10g (W/Kg)	0.445078
SAR 1g (W/Kg)	0.619024

Z (mm)	0.00	4.00	9.00	14.00	19.00	24.00	29.00
SAR (W/Kg)	0.7372	0.5969	0.4639	0.3711	0.2885	0.2234	0.1733

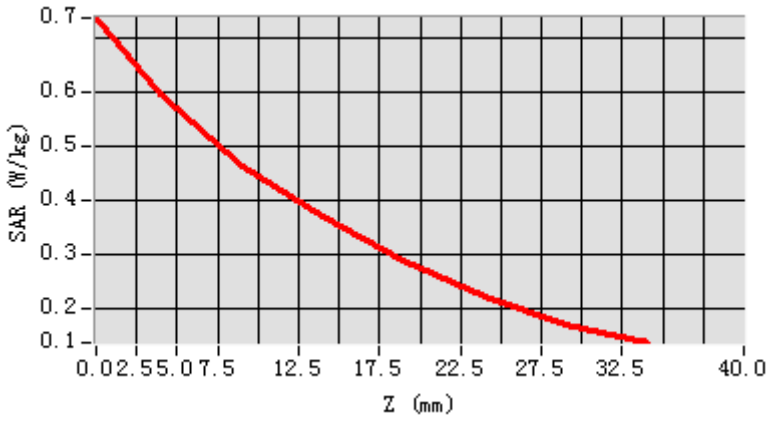

3D screen shot	Hot spot position
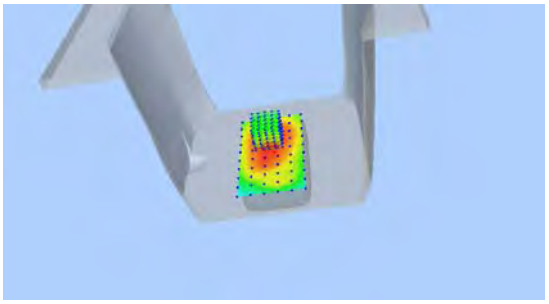	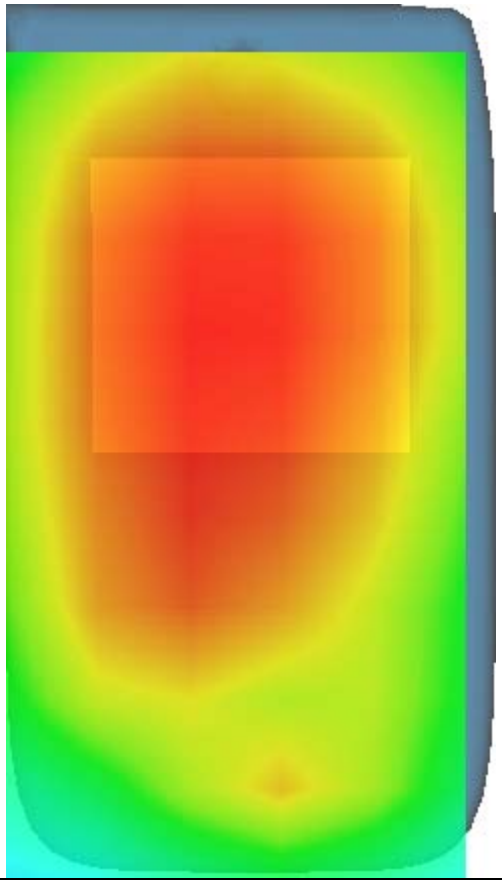

MEASUREMENT 3

A. Experimental conditions.

Area Scan	dx=15mm dy=15mm, h= 5.00 mm
ZoomScan	5x5x7,dx=8mm dy=8mm dz=5mm
Phantom	Left head
Device Position	Cheek
Band	GSM1900
Channels	Middle
Signal	TDMA (Crest factor: 4.0)

B. SAR Measurement Results

Frequency (MHz)	1880.000000
Relative permittivity (real part)	41.148201
Relative permittivity (imaginary part)	13.724300
Conductivity (S/m)	1.433427
Variation (%)	0.080000

SURFACE SAR	VOLUME SAR
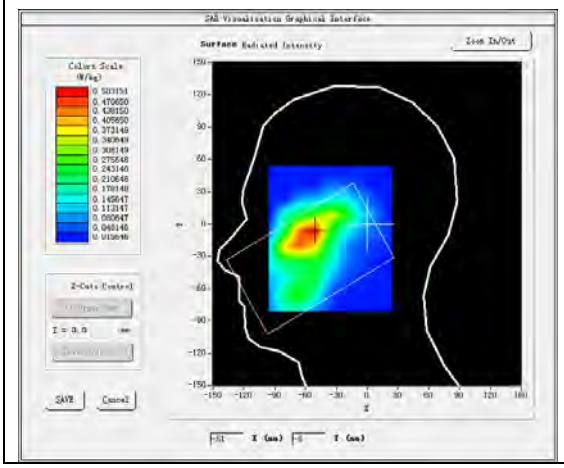	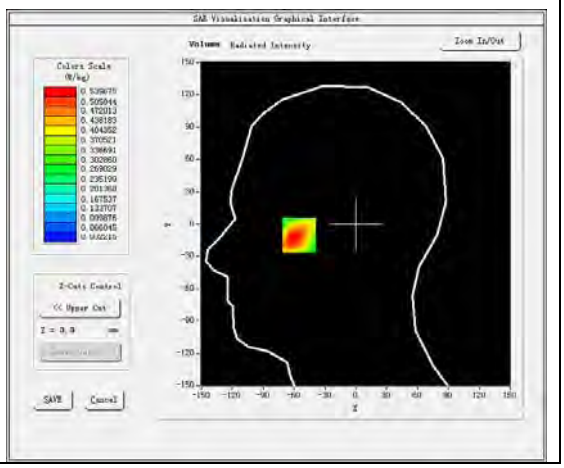

Maximum location: X=-55.00, Y=-8.00
SAR Peak: 0.81 W/kg

SAR 10g (W/Kg)	0.323979
SAR 1g (W/Kg)	0.537857

Z (mm)	0.00	4.00	9.00	14.00	19.00	24.00	29.00
SAR (W/Kg)	0.9030	0.5397	0.2855	0.2393	0.1282	0.1158	0.0671

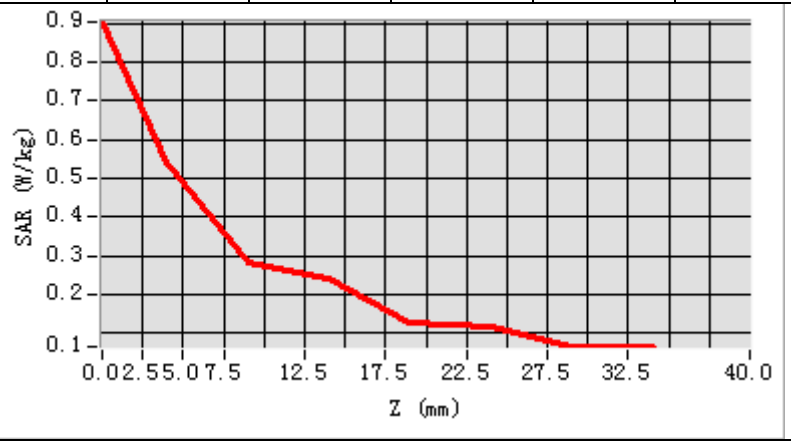

3D screen shot	Hot spot position
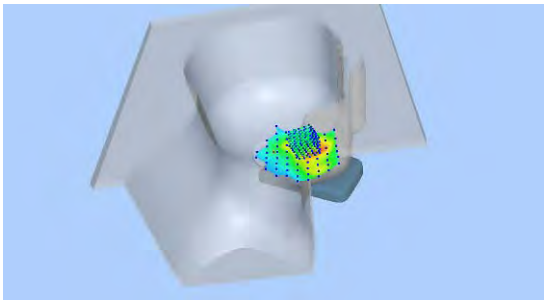	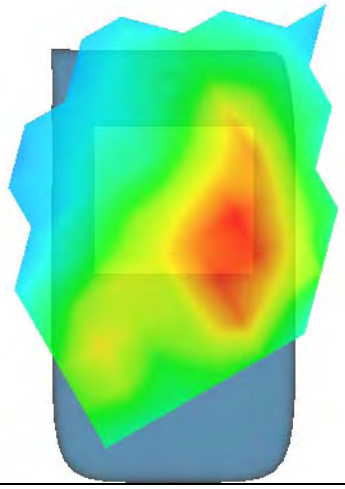

MEASUREMENT 4

A. Experimental conditions.

Area Scan	dx=15mm dy=15mm, h= 5.00 mm
ZoomScan	5x5x7,dx=8mm dy=8mm dz=5mm
Phantom	Validation plane
Device Position	Body
Band	GSM1900
Channels	Low
Signal	TDMA (Crest factor: 4.0)

B. SAR Measurement Results

Frequency (MHz)	1850.200000
Relative permittivity (real part)	53.008881
Relative permittivity (imaginary part)	15.093980
Conductivity (S/m)	1.551493
Variation (%)	-0.100000

SURFACE SAR	VOLUME SAR
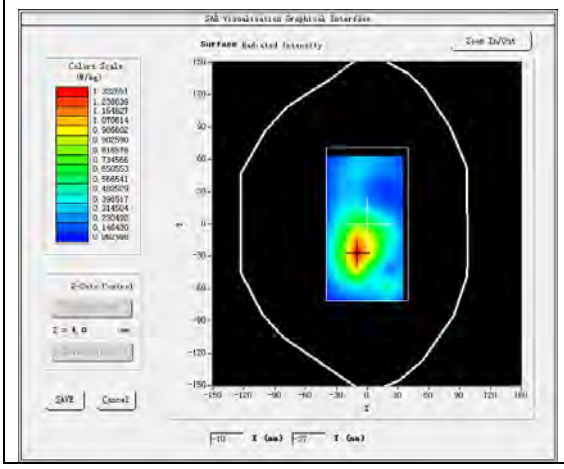	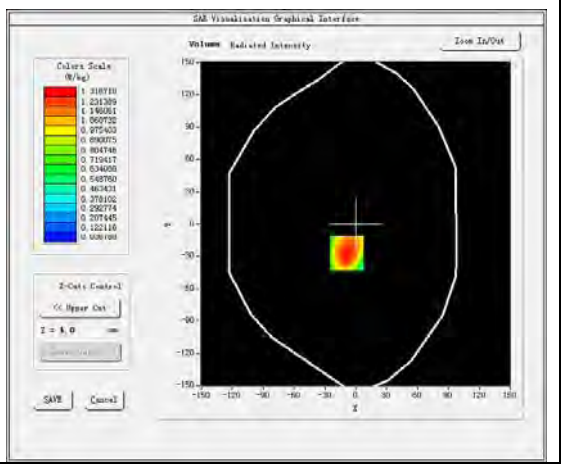

Maximum location: X=-9.00, Y=-27.00
SAR Peak: 1.96 W/kg

SAR 10g (W/Kg)	0.765926
SAR 1g (W/Kg)	1.195647

Z (mm)	0.00	4.00	9.00	14.00	19.00	24.00	29.00
SAR (W/Kg)	1.8535	1.3167	0.8342	0.5661	0.3396	0.2222	0.1497

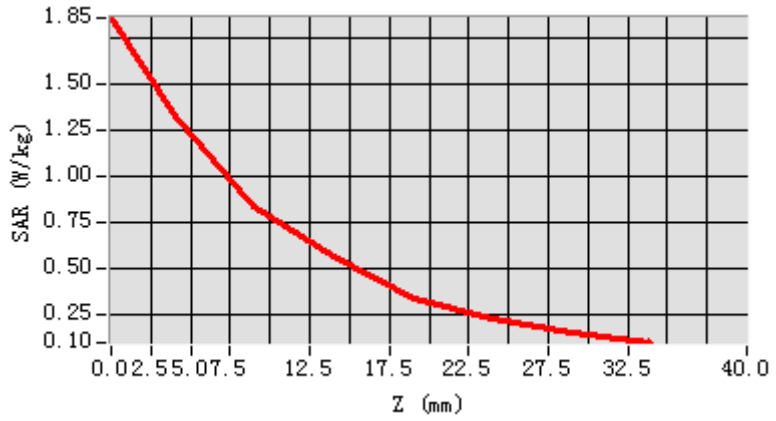

3D screen shot	Hot spot position
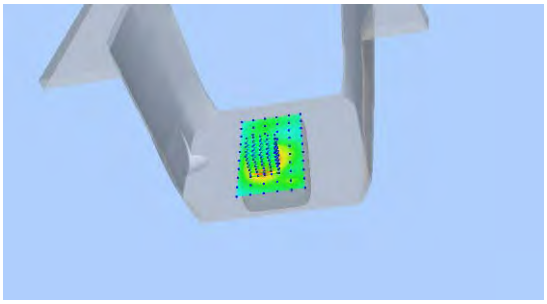	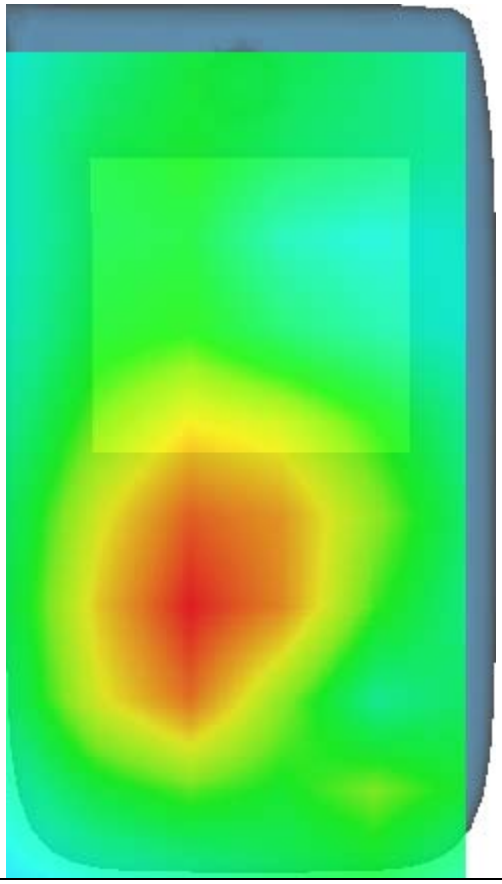

MEASUREMENT 5

A. Experimental conditions.

Area Scan	dx=15mm dy=15mm, h= 5.00 mm
ZoomScan	5x5x7,dx=8mm dy=8mm dz=5mm
Phantom	Left head
Device Position	Cheek
Band	Band2_WCDMA1900
Channels	Middle
Signal	WCDMA (Crest factor: 1.0)

B. SAR Measurement Results

Frequency (MHz)	1880.000000
Relative permittivity (real part)	41.148201
Relative permittivity (imaginary part)	13.724300
Conductivity (S/m)	1.433427
Variation (%)	-0.300000

SURFACE SAR	VOLUME SAR
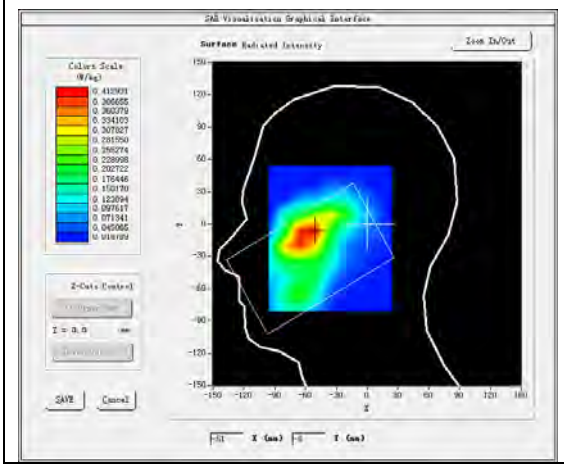	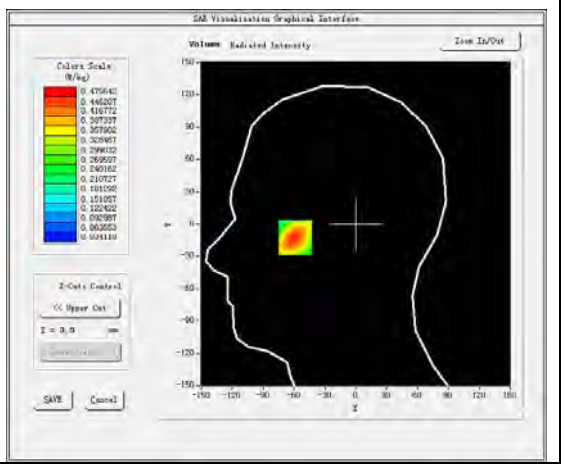

Maximum location: X=-59.00, Y=-10.00
SAR Peak: 0.65 W/kg

SAR 10g (W/Kg)	0.283293
SAR 1g (W/Kg)	0.454067

Z (mm)	0.00	4.00	9.00	14.00	19.00	24.00	29.00
SAR (W/Kg)	0.6529	0.4756	0.3189	0.2201	0.1536	0.1088	0.0832

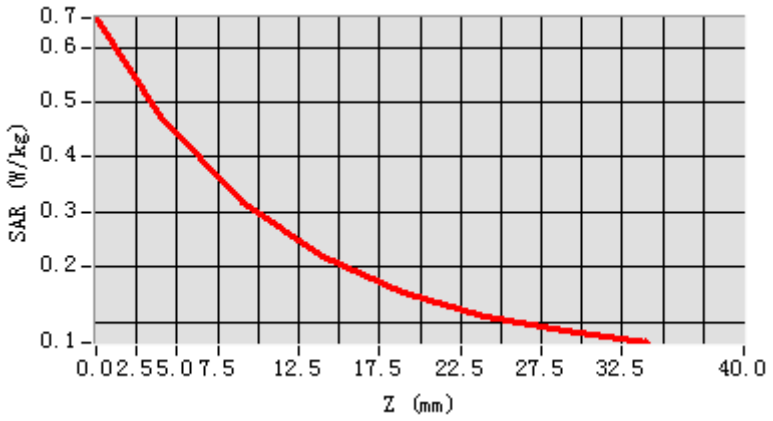

3D screen shot	Hot spot position
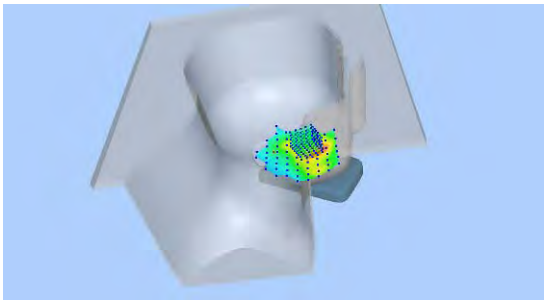	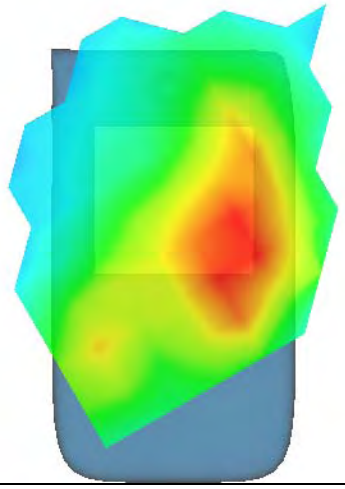

MEASUREMENT 6

A. Experimental conditions.

Area Scan	dx=15mm dy=15mm, h= 5.00 mm
ZoomScan	5x5x7,dx=8mm dy=8mm dz=5mm
Phantom	Validation plane
Device Position	Body
Band	Band2_WCDMA1900
Channels	Low
Signal	WCDMA (Crest factor: 1.0)

B. SAR Measurement Results

Frequency (MHz)	1852.400000
Relative permittivity (real part)	53.014061
Relative permittivity (imaginary part)	15.089240
Conductivity (S/m)	1.552850
Variation (%)	0.380000

SURFACE SAR	VOLUME SAR
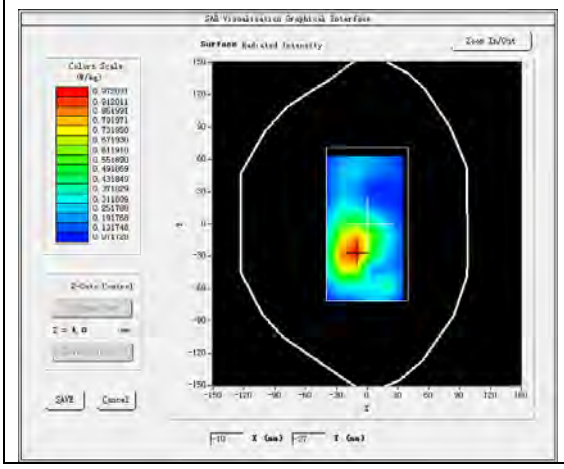	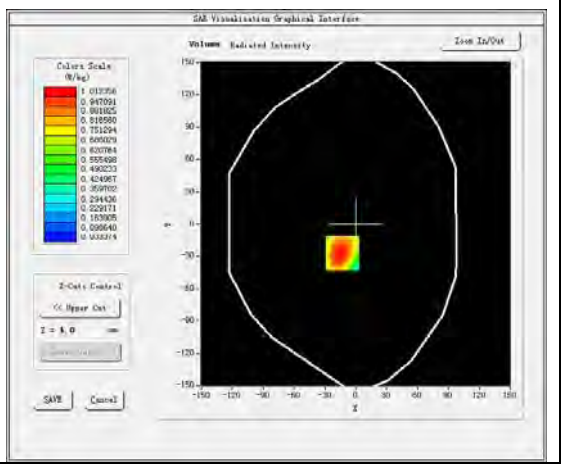

Maximum location: X=-13.00, Y=-27.00
SAR Peak: 1.47 W/kg

SAR 10g (W/Kg)	0.599548
SAR 1g (W/Kg)	0.995413

Z (mm)	0.00	4.00	9.00	14.00	19.00	24.00	29.00
SAR (W/Kg)	1.4208	1.0124	0.6580	0.4341	0.2817	0.1813	0.1177

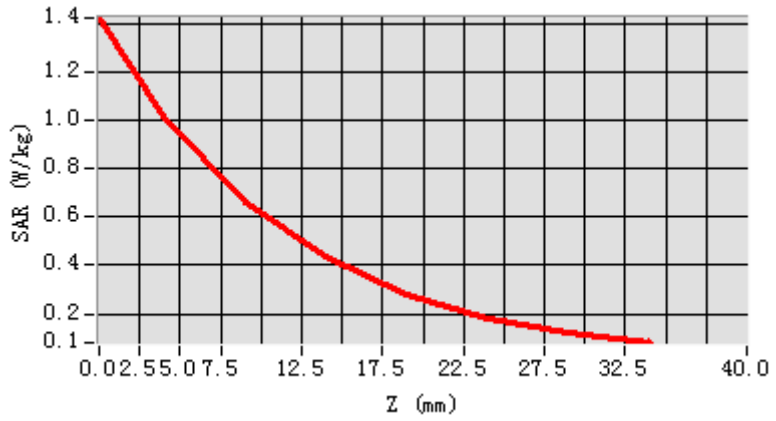

3D screen shot	Hot spot position
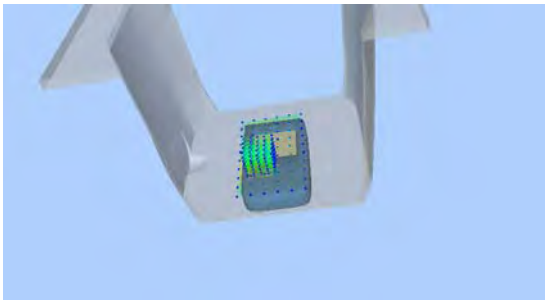	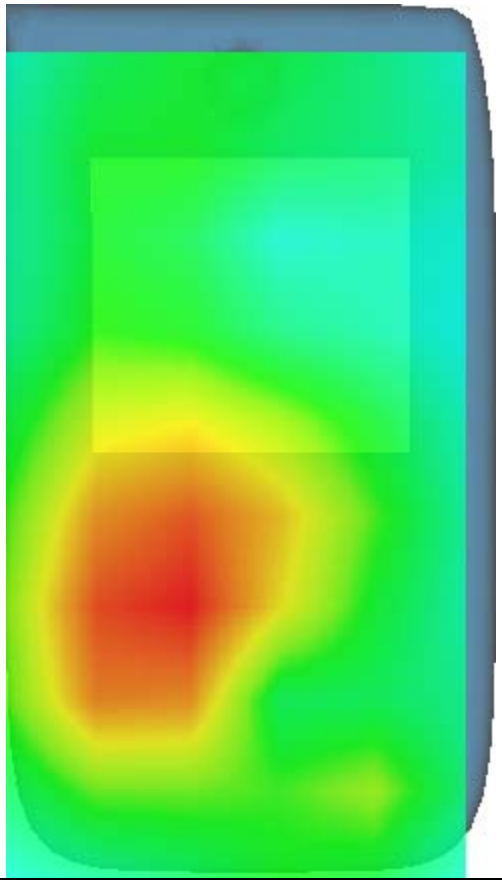

MEASUREMENT 7

A. Experimental conditions.

Area Scan	dx=15mm dy=15mm, h= 5.00 mm
ZoomScan	5x5x7,dx=8mm dy=8mm dz=5mm
Phantom	Left head
Device Position	Cheek
Band	Band5_WCDMA850
Channels	Middle
Signal	WCDMA (Crest factor: 1.0)

B. SAR Measurement Results

Frequency (MHz)	836.400000
Relative permittivity (real part)	40.740959
Relative permittivity (imaginary part)	20.081539
Conductivity (S/m)	0.933122
Variation (%)	-0.290000

SURFACE SAR	VOLUME SAR
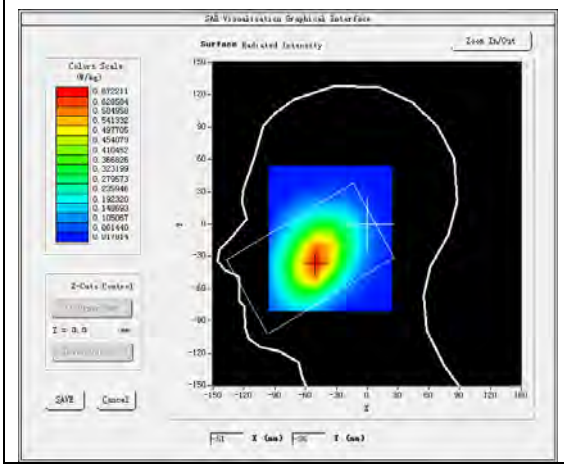	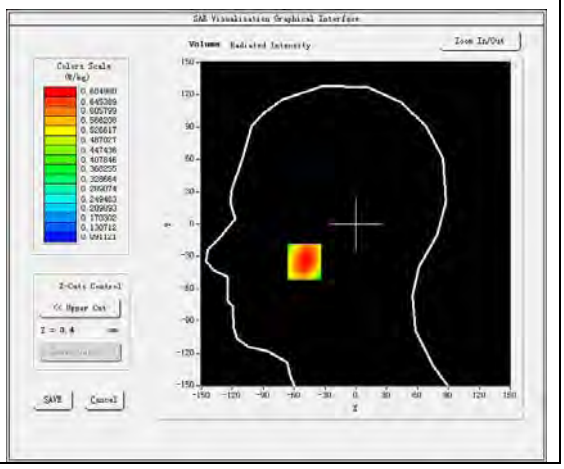

Maximum location: X=-50.00, Y=-35.00
SAR Peak: 0.83 W/kg

SAR 10g (W/Kg)	0.513640
SAR 1g (W/Kg)	0.685484

Z (mm)	0.00	4.00	9.00	14.00	19.00	24.00	29.00
SAR (W/Kg)	0.8030	0.6850	0.5587	0.4561	0.3690	0.2980	0.2407

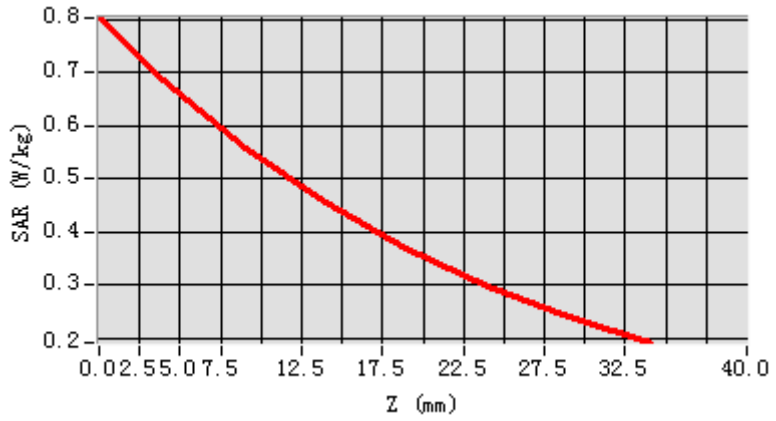

3D screen shot	Hot spot position
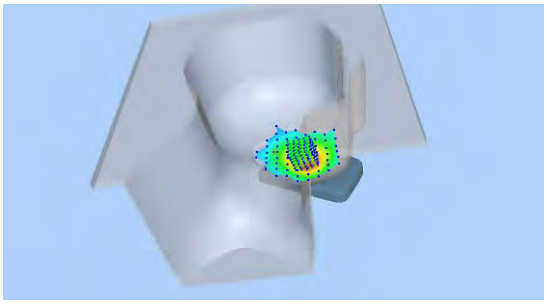	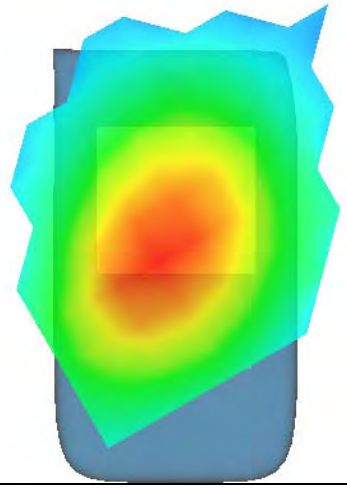

MEASUREMENT 8

A. Experimental conditions.

Area Scan	dx=15mm dy=15mm, h= 5.00 mm
ZoomScan	5x5x7,dx=8mm dy=8mm dz=5mm
Phantom	Validation plane
Device Position	Body
Band	Band5_WCDMA850
Channels	Middle
Signal	WCDMA (Crest factor: 1.0)

B. SAR Measurement Results

Frequency (MHz)	836.400000
Relative permittivity (real part)	54.469582
Relative permittivity (imaginary part)	21.822741
Conductivity (S/m)	1.014030
Variation (%)	-0.010000

SURFACE SAR	VOLUME SAR
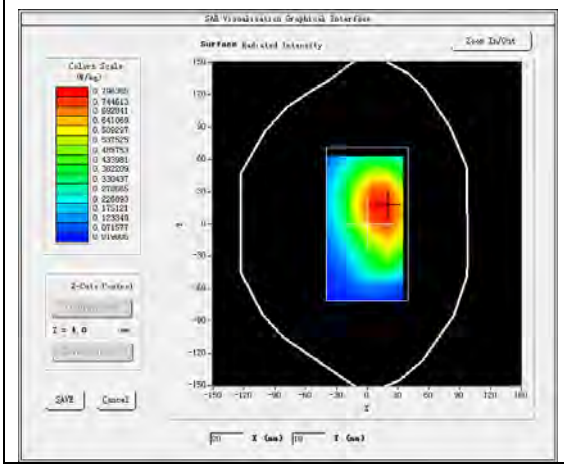	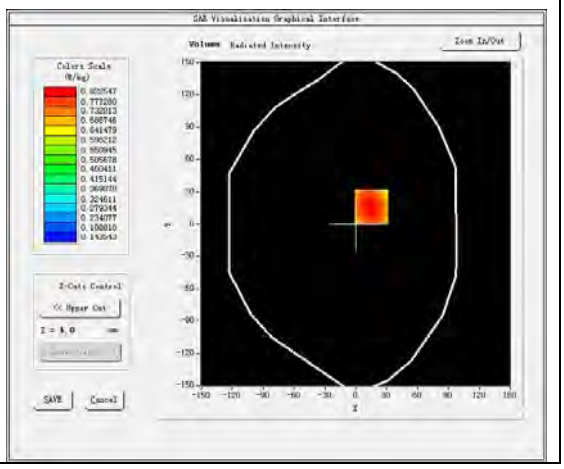

Maximum location: X=15.00, Y=16.00
SAR Peak: 0.99 W/kg

SAR 10g (W/Kg)	0.617472
SAR 1g (W/Kg)	0.825563

Z (mm)	0.00	4.00	9.00	14.00	19.00	24.00	29.00
SAR (W/Kg)	0.9863	0.8225	0.6521	0.5122	0.4029	0.3179	0.2485

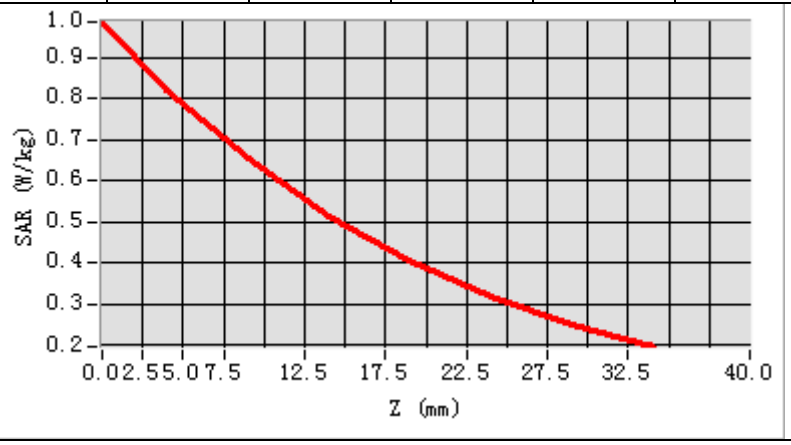

3D screen shot	Hot spot position
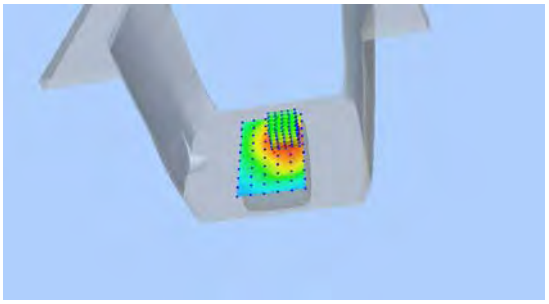	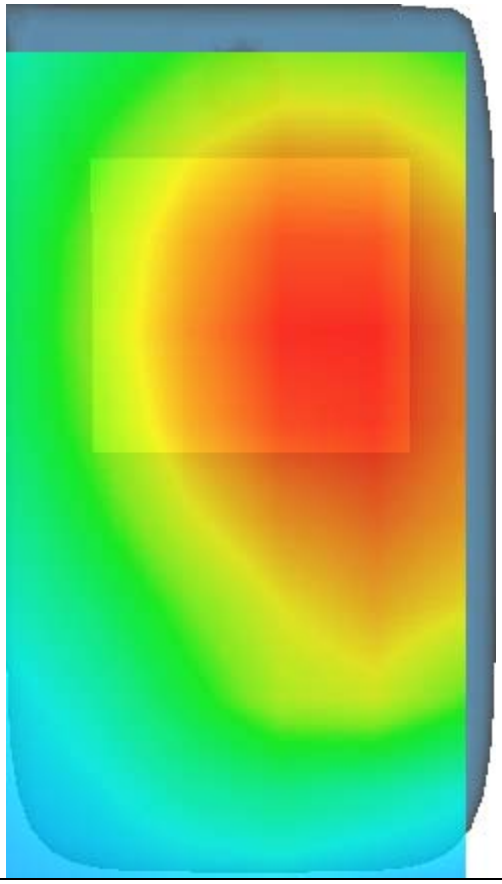

MEASUREMENT 9

A. Experimental conditions.

Area Scan	dx=12mm dy=12mm, h= 5.00 mm
ZoomScan	7x7x7,dx=5mm dy=5mm dz=5mm
Phantom	Left head
Device Position	Cheek
Band	IEEE 802.11b ISM
Channels	Middle
Signal	IEEE802.11b (Crest factor: 1.0)

B. SAR Measurement Results

Frequency (MHz)	2437.000000
Relative permittivity (real part)	39.351002
Relative permittivity (imaginary part)	13.700300
Conductivity (S/m)	1.854868
Variation (%)	0.640000

SURFACE SAR	VOLUME SAR
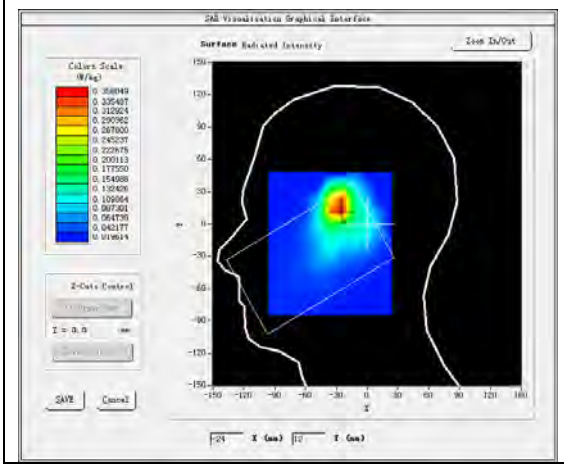	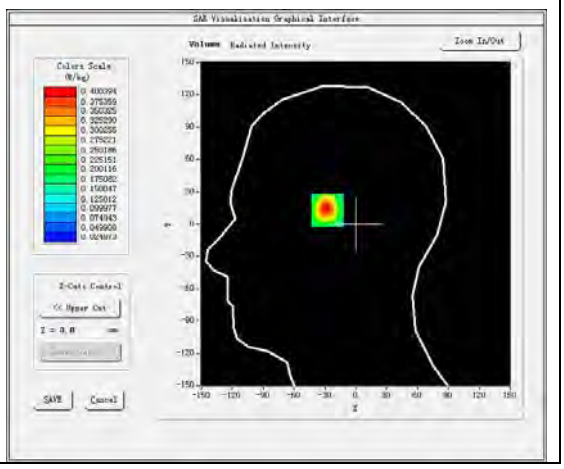

Maximum location: X=-27.00, Y=15.00
SAR Peak: 0.64 W/kg

SAR 10g (W/Kg)	0.196308
SAR 1g (W/Kg)	0.381368

Z (mm)	0.00	4.00	9.00	14.00	19.00	24.00	29.00
SAR (W/Kg)	0.6210	0.4004	0.2255	0.1277	0.0774	0.0526	0.0398

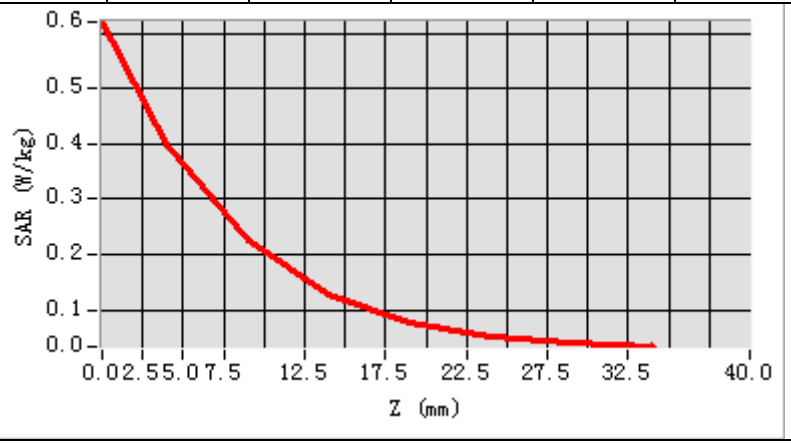

3D screen shot	Hot spot position
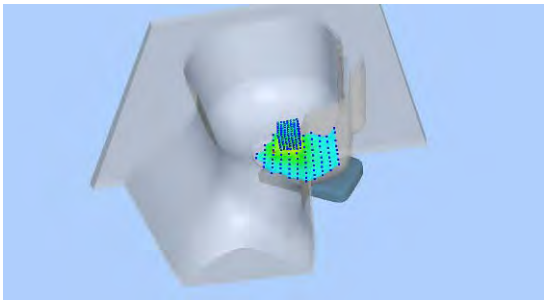	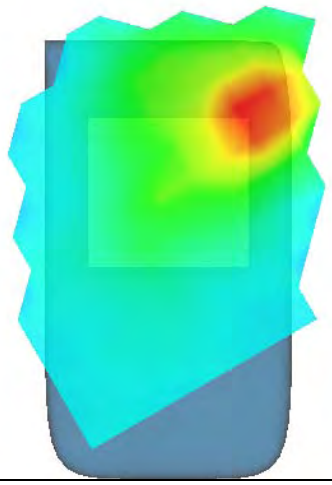

MEASUREMENT 10

A. Experimental conditions.

Area Scan	dx=12mm dy=12mm, h= 5.00 mm
ZoomScan	7x7x7,dx=5mm dy=5mm dz=5mm
Phantom	Validation plane
Device Position	Body
Band	IEEE 802.11b ISM
Channels	Middle
Signal	IEEE802.11b (Crest factor: 1.0)

B. SAR Measurement Results

Frequency (MHz)	2437.000000
Relative permittivity (real part)	52.351601
Relative permittivity (imaginary part)	14.805620
Conductivity (S/m)	2.004516
Variation (%)	-1.070000

SURFACE SAR	VOLUME SAR
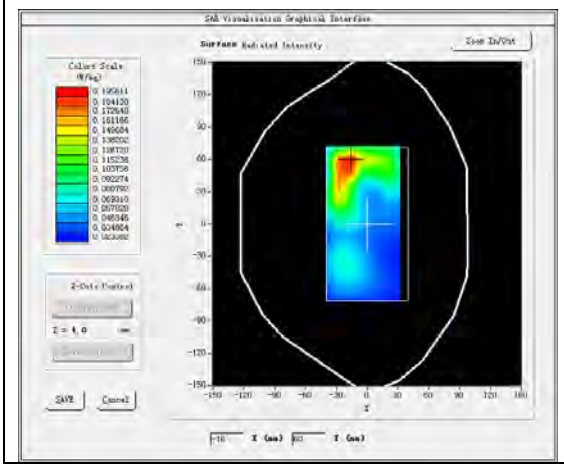	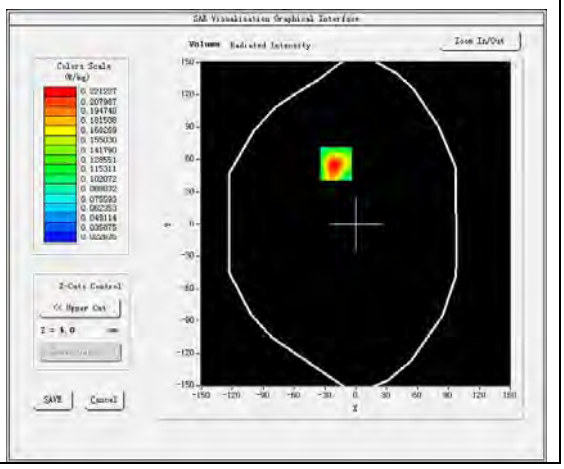

Maximum location: X=-19.00, Y=56.00
SAR Peak: 0.35 W/kg

SAR 10g (W/Kg)	0.116810
SAR 1g (W/Kg)	0.192200

Z (mm)	0.00	4.00	9.00	14.00	19.00	24.00	29.00
SAR (W/Kg)	0.3329	0.2212	0.1292	0.0816	0.0509	0.0394	0.0332

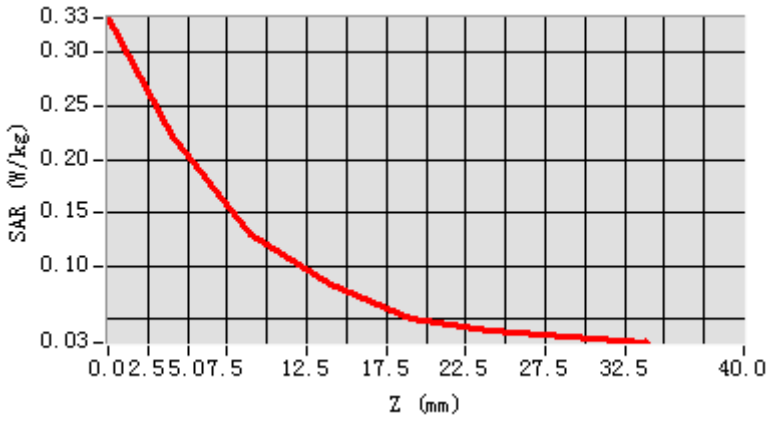

3D screen shot	Hot spot position
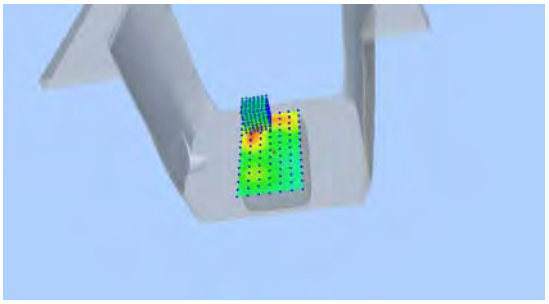	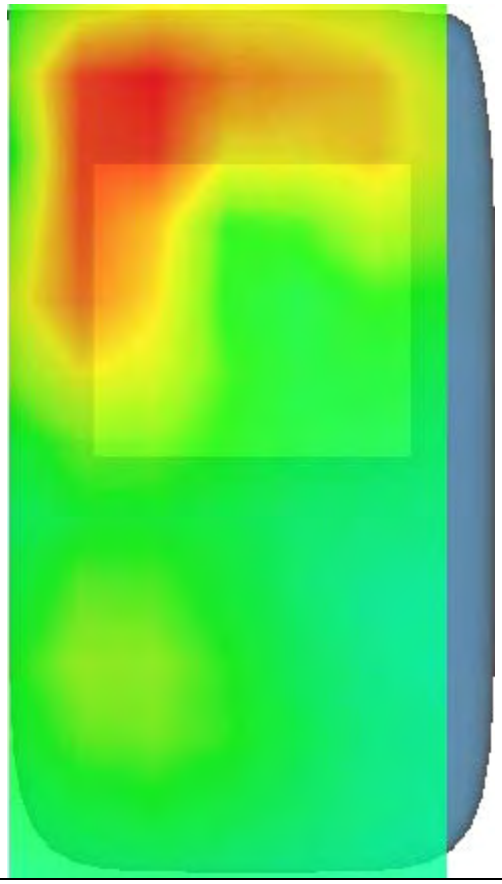

MEASUREMENT 11

A. Experimental conditions.

Area Scan	dx=15mm dy=15mm, h= 5.00 mm
ZoomScan	5x5x7,dx=8mm dy=8mm dz=5mm
Phantom	Left head
Device Position	Cheek
Band	LTE band 2
Channels	Middle
Signal	LTE (Crest factor: 1.0)

B. SAR Measurement Results

Frequency (MHz)	1880.000000
Relative permittivity (real part)	41.193802
Relative permittivity (imaginary part)	13.718100
Conductivity (S/m)	1.432398
Variation (%)	-0.100000

SURFACE SAR	VOLUME SAR
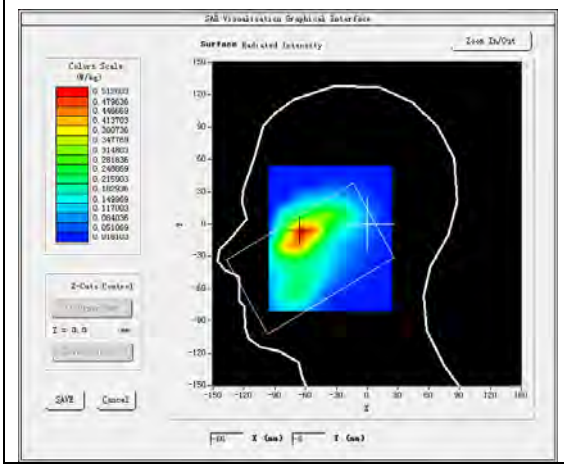	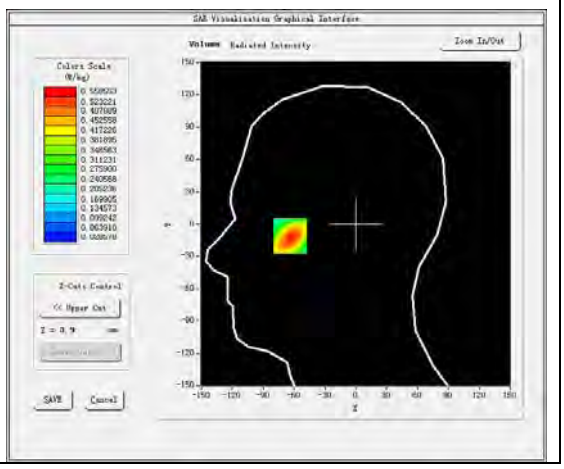

Maximum location: X=-64.00, Y=-8.00
SAR Peak: 0.81 W/kg

SAR 10g (W/Kg)	0.321514
SAR 1g (W/Kg)	0.538105

Z (mm)	0.00	4.00	9.00	14.00	19.00	24.00	29.00
SAR (W/Kg)	0.7931	0.5586	0.3606	0.2450	0.1609	0.1164	0.0792

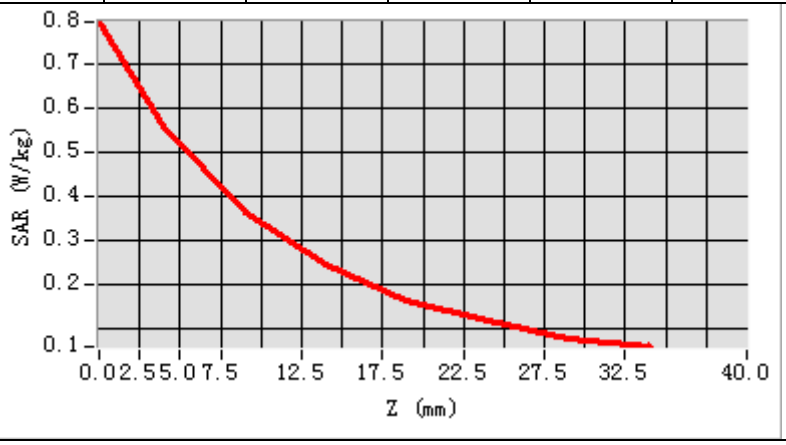

3D screen shot	Hot spot position
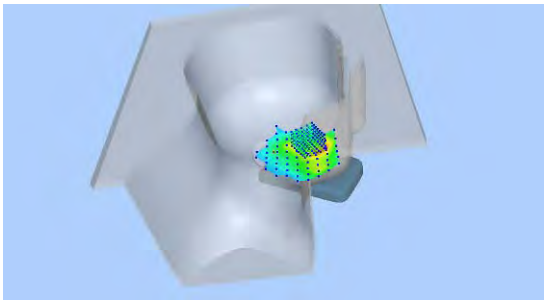	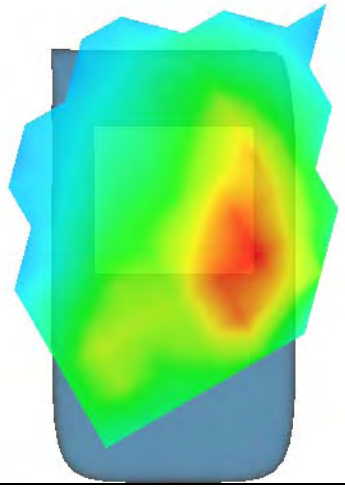

MEASUREMENT 12

A. Experimental conditions.

Area Scan	dx=15mm dy=15mm, h= 5.00 mm
ZoomScan	5x5x7,dx=8mm dy=8mm dz=5mm
Phantom	Validation plane
Device Position	Body
Band	LTE band 2
Channels	Low
Signal	LTE (Crest factor: 1.0)

B. SAR Measurement Results

Frequency (MHz)	1860.000000
Relative permittivity (real part)	52.954250
Relative permittivity (imaginary part)	15.075600
Conductivity (S/m)	1.557393
Variation (%)	-0.560000

SURFACE SAR	VOLUME SAR
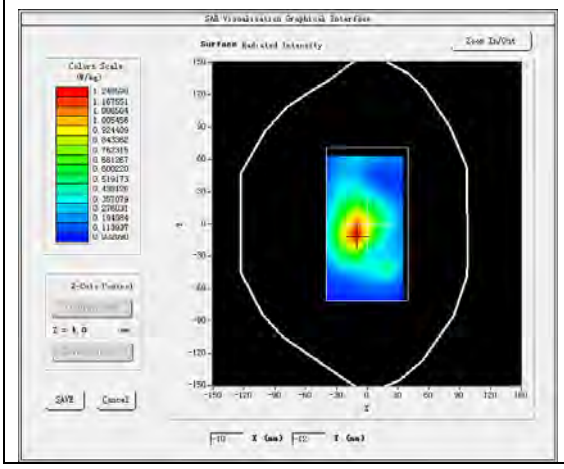	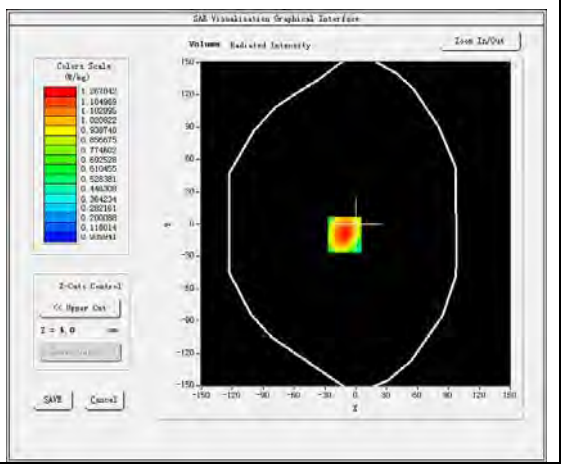

Maximum location: X=-11.00, Y=-10.00
SAR Peak: 1.80 W/kg

SAR 10g (W/Kg)	0.735464
SAR 1g (W/Kg)	1.008940

Z (mm)	0.00	4.00	9.00	14.00	19.00	24.00	29.00
SAR (W/Kg)	1.7920	1.2670	0.8103	0.5185	0.3307	0.2087	0.1354

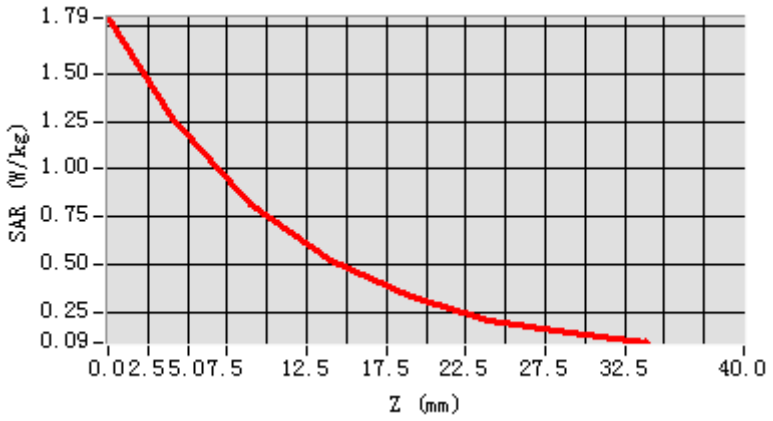

3D screen shot	Hot spot position
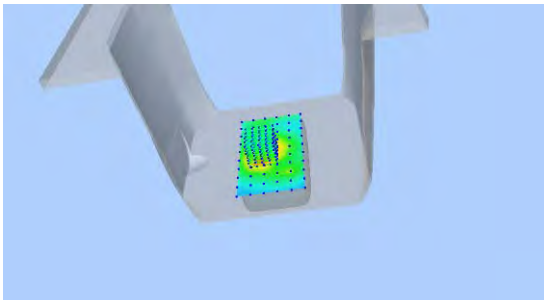	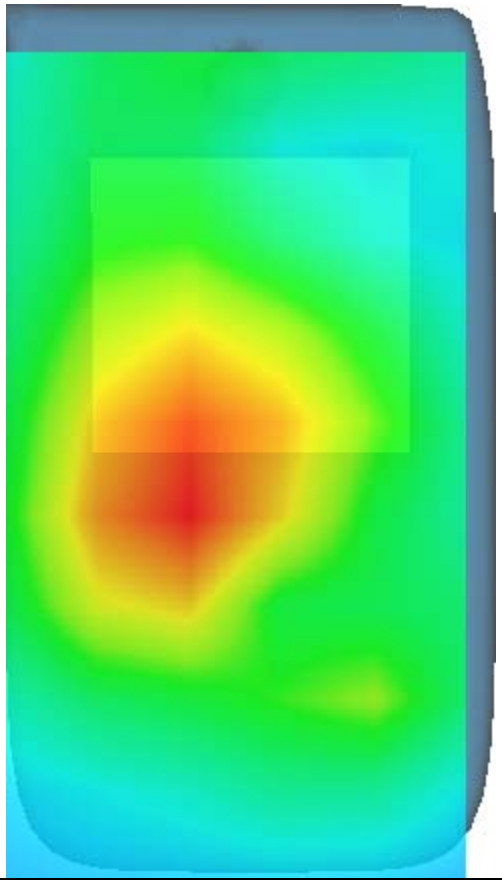

MEASUREMENT 13

A. Experimental conditions.

Area Scan	dx=15mm dy=15mm, h= 5.00 mm
ZoomScan	5x5x7,dx=8mm dy=8mm dz=5mm
Phantom	Left head
Device Position	Cheek
Band	LTE band 4
Channels	Middle
Signal	LTE (Crest factor: 1.0)

B. SAR Measurement Results

Frequency (MHz)	1732.500000
Relative permittivity (real part)	39.655289
Relative permittivity (imaginary part)	14.260592
Conductivity (S/m)	1.372582
Variation (%)	3.810000

SURFACE SAR	VOLUME SAR
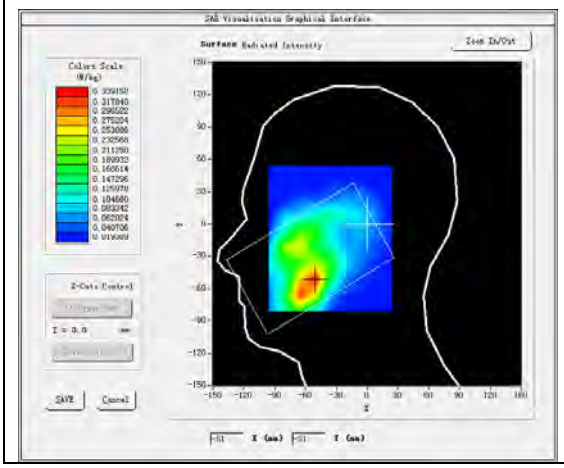	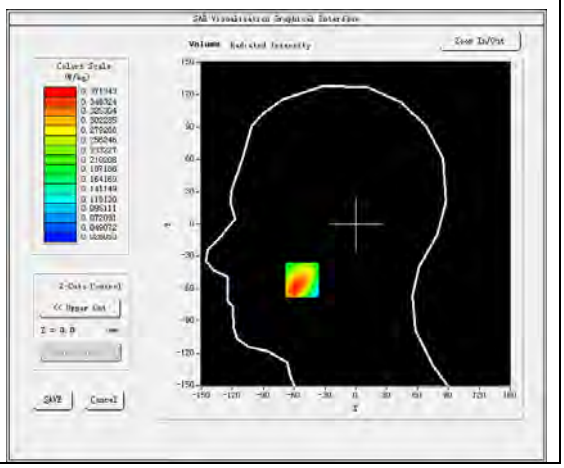

Maximum location: X=-52.00, Y=-52.00
SAR Peak: 0.52 W/kg

SAR 10g (W/Kg)	0.215616
SAR 1g (W/Kg)	0.353483

Z (mm)	0.00	4.00	9.00	14.00	19.00	24.00	29.00
SAR (W/Kg)	0.6408	0.3713	0.1912	0.1719	0.1025	0.0869	0.0578

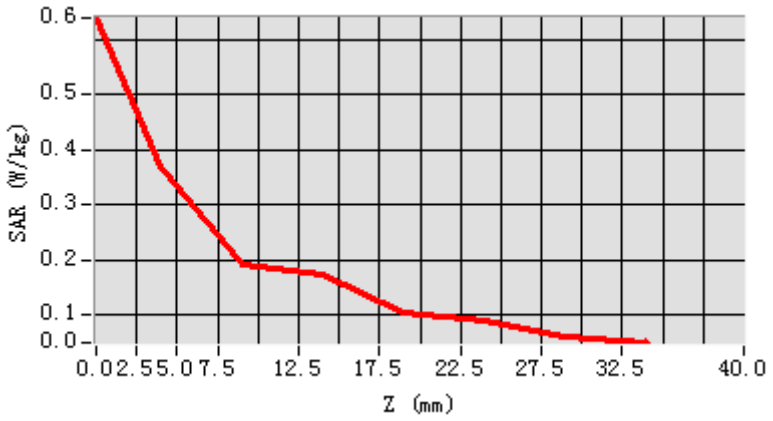

3D screen shot	Hot spot position
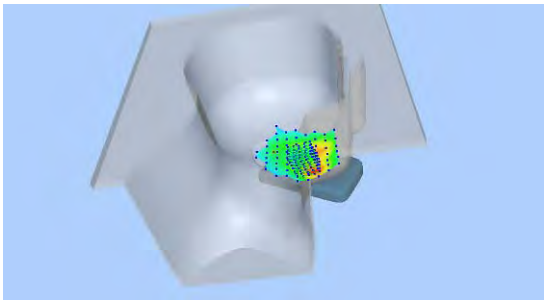	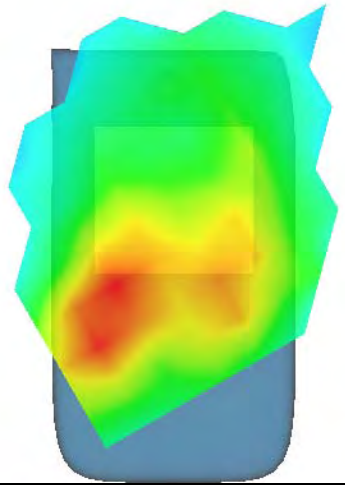

MEASUREMENT 14

A. Experimental conditions.

Area Scan	dx=15mm dy=15mm, h= 5.00 mm
ZoomScan	5x5x7,dx=8mm dy=8mm dz=5mm
Phantom	Validation plane
Device Position	Body
Band	LTE band 4
Channels	Middle
Signal	LTE (Crest factor: 1.0)

B. SAR Measurement Results

Frequency (MHz)	1732.500000
Relative permittivity (real part)	53.873367
Relative permittivity (imaginary part)	15.593220
Conductivity (S/m)	1.500847
Variation (%)	-3.980000

SURFACE SAR	**VOLUME SAR**
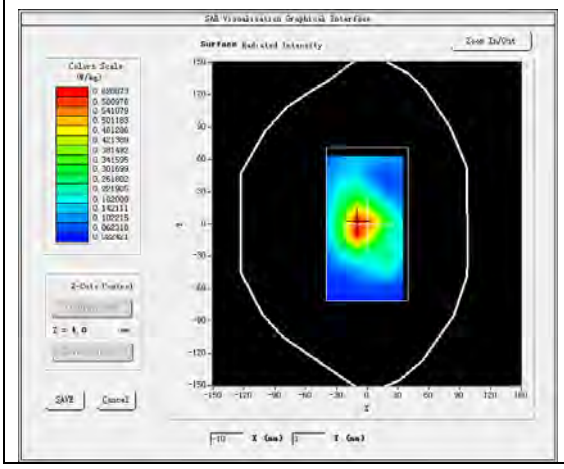	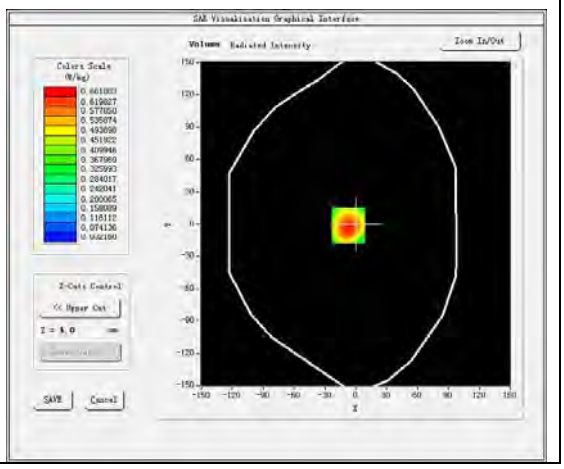

Maximum location: X=-7.00, Y=-1.00
SAR Peak: 0.95 W/kg

SAR 10g (W/Kg)	0.389943
SAR 1g (W/Kg)	0.646025

Z (mm)	0.00	4.00	9.00	14.00	19.00	24.00	29.00
SAR (W/Kg)	0.9094	0.6618	0.4409	0.2935	0.1933	0.1306	0.0860

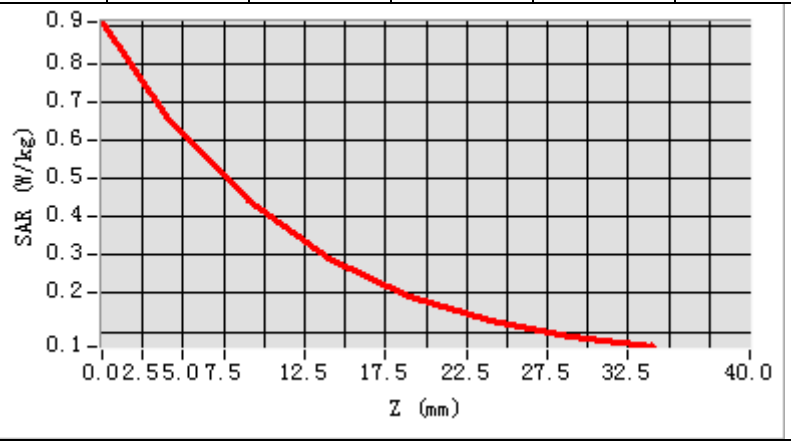

3D screen shot	Hot spot position
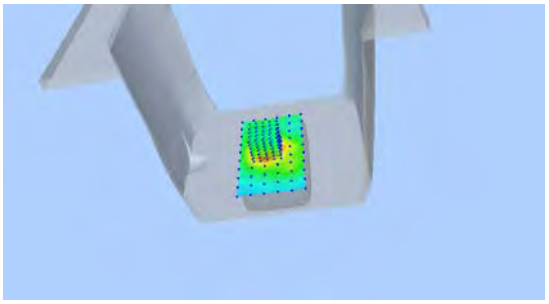	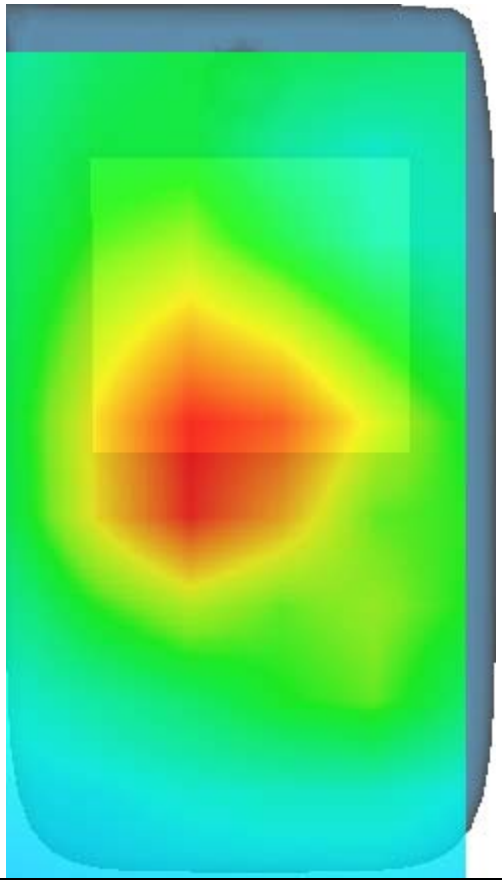

MEASUREMENT 15

A. Experimental conditions.

Area Scan	dx=12mm dy=12mm, h= 5.00 mm
ZoomScan	7x7x7,dx=5mm dy=5mm dz=5mm
Phantom	Left head
Device Position	Cheek
Band	LTE band 7
Channels	Middle
Signal	LTE (Crest factor: 1.0)

B. SAR Measurement Results

Frequency (MHz)	2535.000000
Relative permittivity (real part)	38.755486
Relative permittivity (imaginary part)	13.891160
Conductivity (S/m)	1.956338
Variation (%)	2.810000

SURFACE SAR	VOLUME SAR
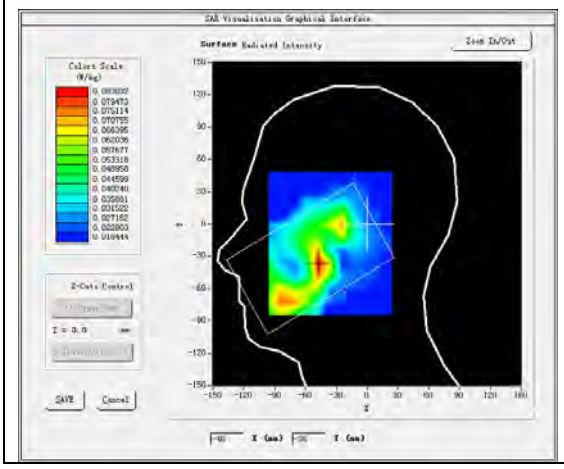	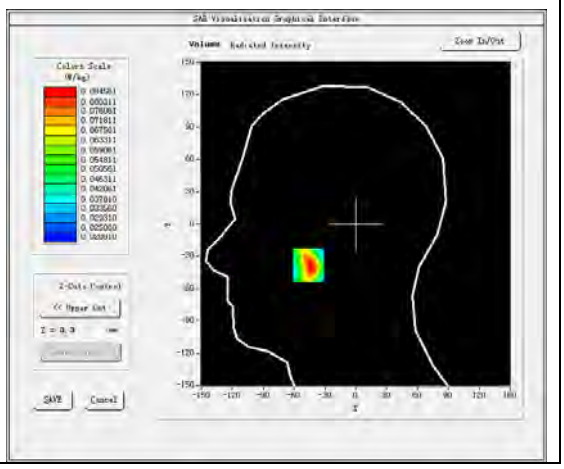

Maximum location: X=-46.00, Y=-38.00
SAR Peak: 0.12 W/kg

SAR 10g (W/Kg)	0.051840
SAR 1g (W/Kg)	0.081326

Z (mm)	0.00	4.00	9.00	14.00	19.00	24.00	29.00
SAR (W/Kg)	0.1213	0.0846	0.0546	0.0457	0.0342	0.0294	0.0285

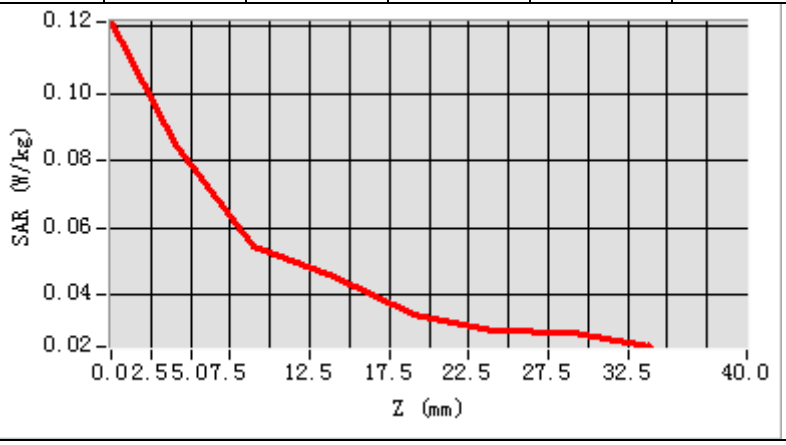

3D screen shot	Hot spot position
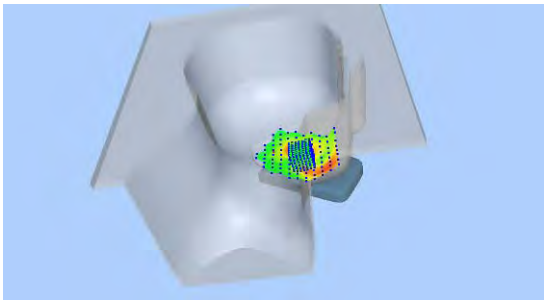	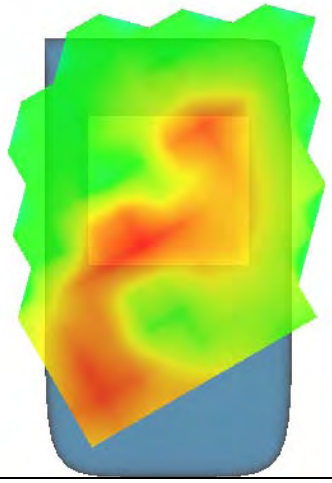

MEASUREMENT 16

A. Experimental conditions.

Area Scan	dx=12mm dy=12mm, h= 5.00 mm
ZoomScan	7x7x7,dx=5mm dy=5mm dz=5mm
Phantom	Validation plane
Device Position	Body
Band	LTE band 7
Channels	Middle
Signal	LTE (Crest factor: 1.0)

B. SAR Measurement Results

Frequency (MHz)	2535.000000
Relative permittivity (real part)	53.106945
Relative permittivity (imaginary part)	15.247840
Conductivity (S/m)	2.147404
Variation (%)	-1.100000

SURFACE SAR	VOLUME SAR
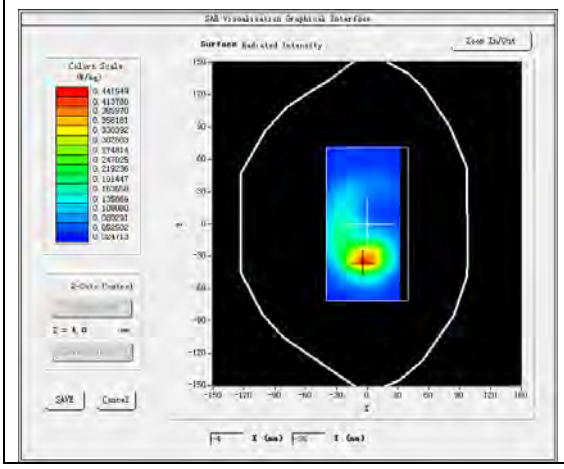	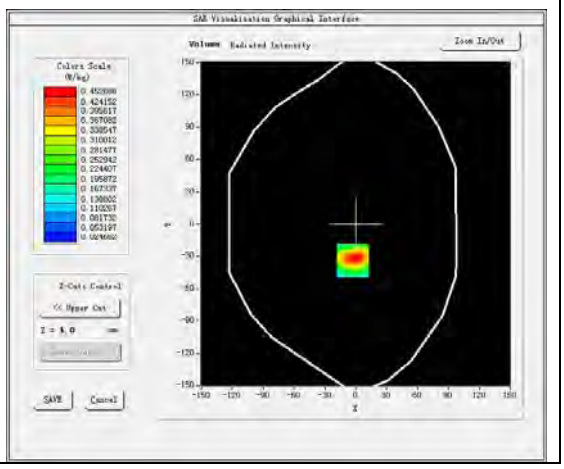

Maximum location: X=-3.00, Y=-34.00
SAR Peak: 0.72 W/kg

SAR 10g (W/Kg)	0.227504
SAR 1g (W/Kg)	0.437959

Z (mm)	0.00	4.00	9.00	14.00	19.00	24.00	29.00
SAR (W/Kg)	0.7071	0.4527	0.2565	0.1506	0.0921	0.0633	0.0418

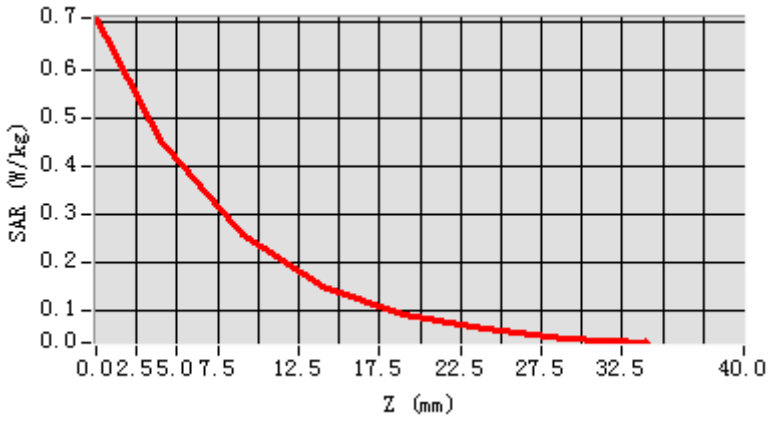

3D screen shot	Hot spot position
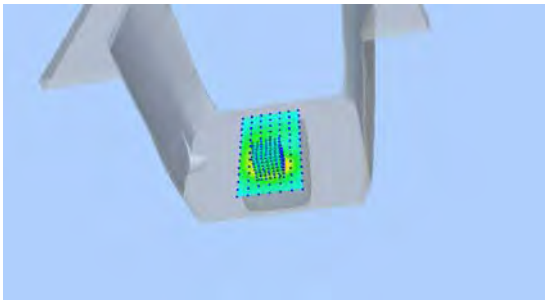	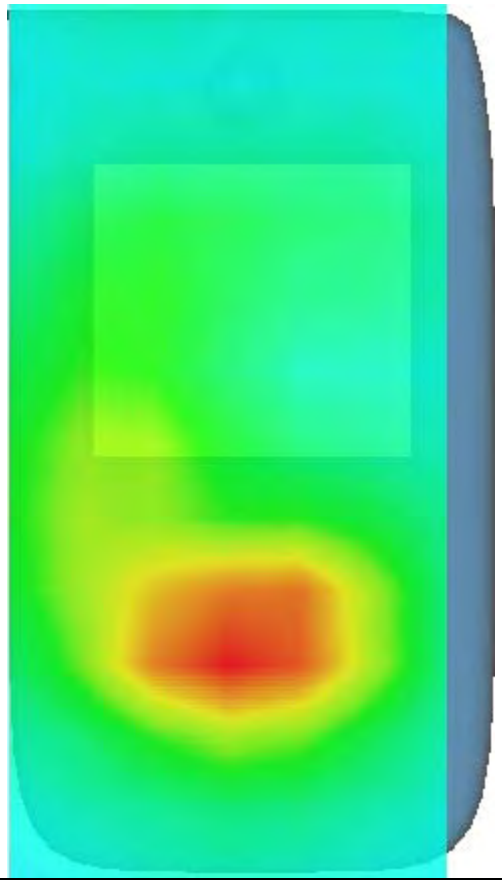

MEASUREMENT 17

A. Experimental conditions.

Area Scan	dx=15mm dy=15mm, h= 5.00 mm
ZoomScan	5x5x7,dx=8mm dy=8mm dz=5mm
Phantom	Left head
Device Position	Cheek
Band	LTE band 17
Channels	Middle
Signal	LTE (Crest factor: 1.0)

B. SAR Measurement Results

Frequency (MHz)	710.000000
Relative permittivity (real part)	41.646709
Relative permittivity (imaginary part)	21.900499
Conductivity (S/m)	0.863853
Variation (%)	3.710000

SURFACE SAR	VOLUME SAR
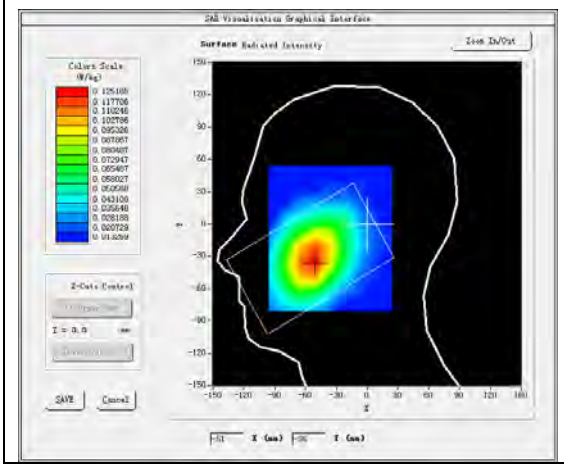	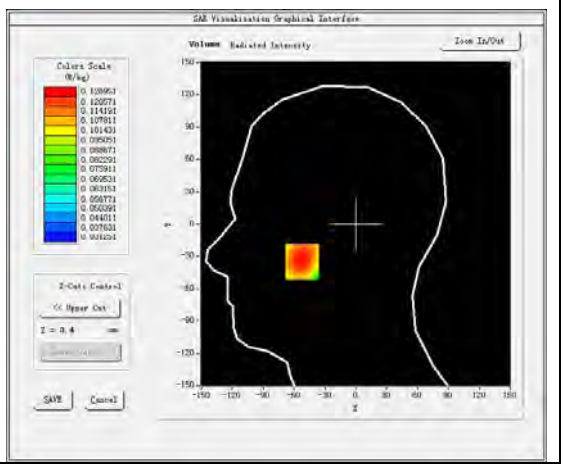

Maximum location: X=-52.00, Y=-35.00
SAR Peak: 0.14 W/kg

SAR 10g (W/Kg)	0.101094
SAR 1g (W/Kg)	0.123493

Z (mm)	0.00	4.00	9.00	14.00	19.00	24.00	29.00
SAR (W/Kg)	0.1374	0.1270	0.1111	0.0949	0.0802	0.0707	0.0608

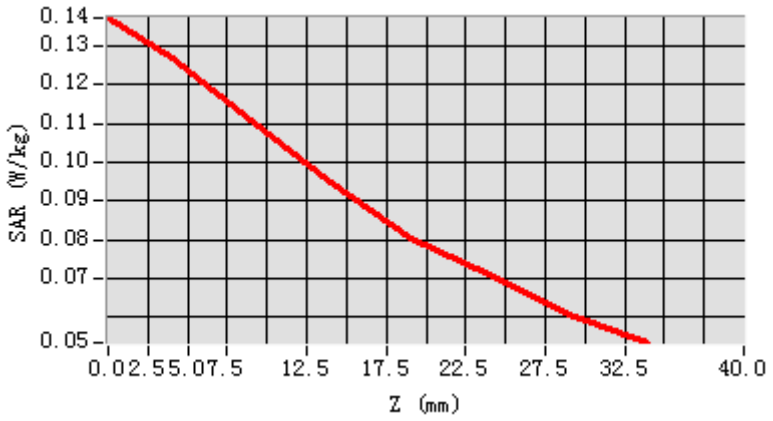

3D screen shot	Hot spot position
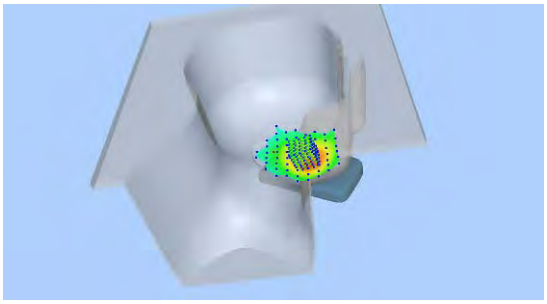	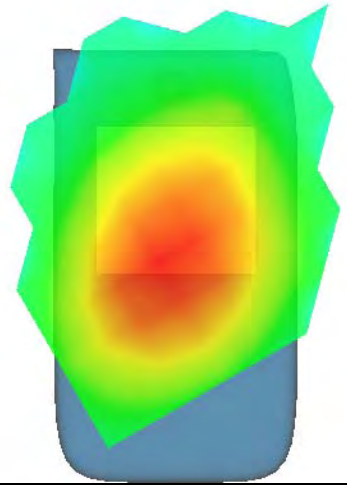

MEASUREMENT 18

A. Experimental conditions.

Area Scan	dx=15mm dy=15mm, h= 5.00 mm
ZoomScan	5x5x7,dx=8mm dy=8mm dz=5mm
Phantom	Validation plane
Device Position	Body
Band	LTE band 17
Channels	Middle
Signal	LTE (Crest factor: 1.0)

B. SAR Measurement Results

Frequency (MHz)	710.000000
Relative permittivity (real part)	55.886711
Relative permittivity (imaginary part)	23.580500
Conductivity (S/m)	0.930120
Variation (%)	-0.320000

SURFACE SAR	VOLUME SAR
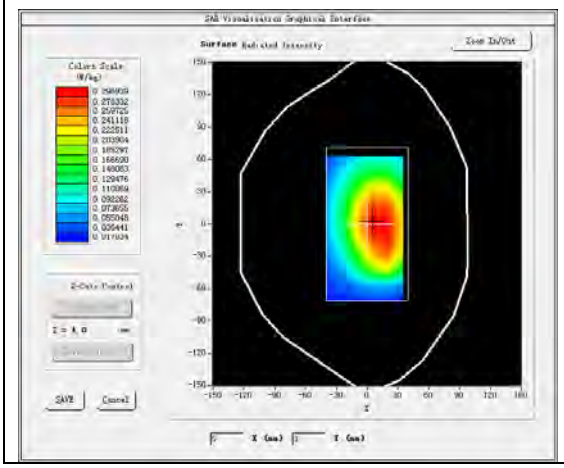	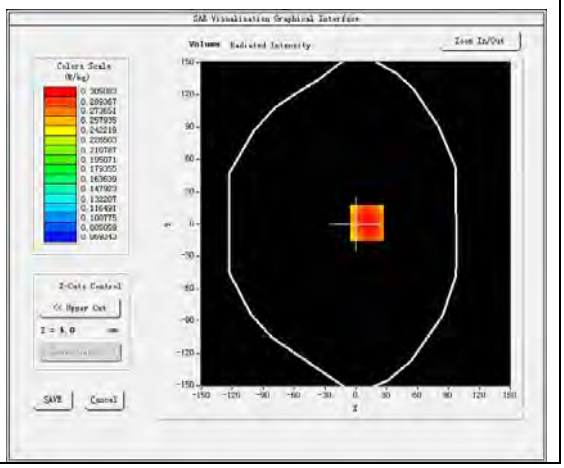

Maximum location: X=11.00, Y=1.00
SAR Peak: 0.36 W/kg

SAR 10g (W/Kg)	0.235362
SAR 1g (W/Kg)	0.298524

Z (mm)	0.00	4.00	9.00	14.00	19.00	24.00	29.00
SAR (W/Kg)	0.3585	0.3051	0.2527	0.2069	0.1750	0.1410	0.1163

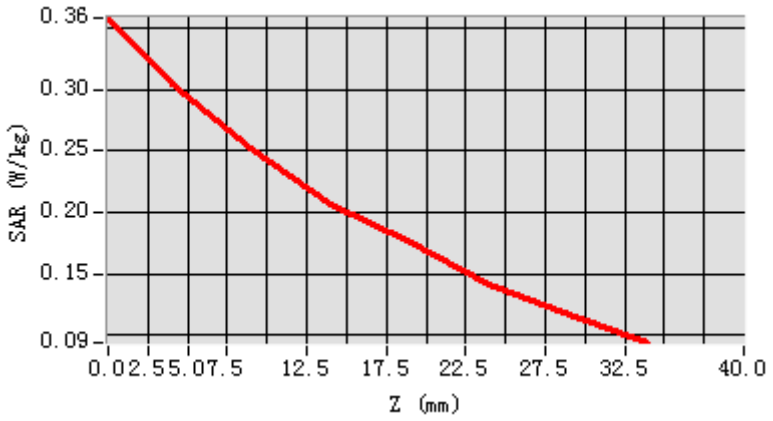

3D screen shot	Hot spot position
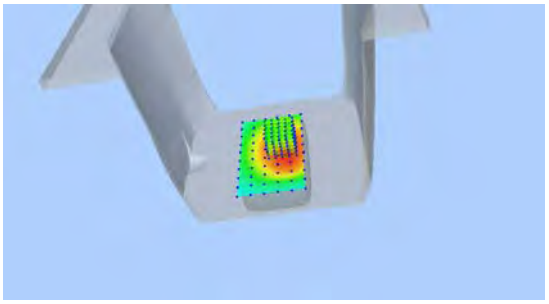	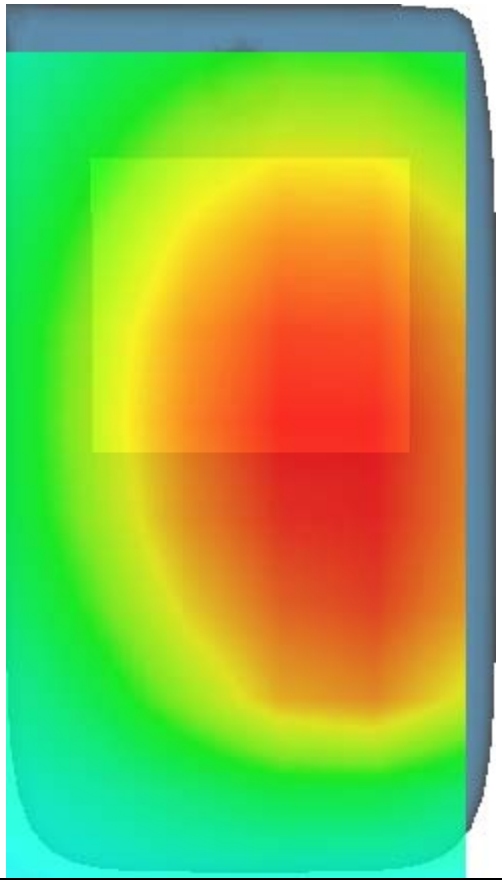

14. Appendix D. Calibration Certificate

Table of contents
E Field Probe - SN 08/16 EPGO287
750 MHz Dipole - SN 03/15 DIP 0G750-355
835 MHz Dipole - SN 03/15 DIP 0G835-347
1800 MHz Dipole - SN 03/15 DIP 1G800-349
1900 MHz Dipole - SN 03/15 DIP 1G900-350
2450 MHz Dipole - SN 03/15 DIP 2G450-352
2600 MHz Dipole - SN 03/15 DIP 2G600-356

COMOSAR E-Field Probe Calibration Report

Ref : ACR.260.1.18.SATU.A

SHENZHEN NTEK TESTING TECHNOLOGY CO., LTD.

BUILDING E, FENDA SCIENCE PARK, SANWEI COMMUNITY, XIXIANG STREET,

BAO'AN DISTRICT, SHENZHEN GUANGDONG, CHINA

MVG COMOSAR DOSIMETRIC E-FIELD PROBE

SERIAL NO.: SN 08/16 EPGO287

Calibrated at MVG US

2105 Barrett Park Dr. - Kennesaw, GA 30144

Calibration Date: 09/17/2018

Summary:

This document presents the method and results from an accredited COMOSAR Dosimetric E-Field Probe calibration performed in MVG USA using the CALISAR / CALIBAIR test bench, for use with a COMOSAR system only. All calibration results are traceable to national metrology institutions.

COMOSAR E-FIELD PROBE CALIBRATION REPORT

Ref: ACR.260.1.18.SATU.A

	Name	Function	Date	Signature
Prepared by :	Jérôme LUC	Product Manager	9/17/2018	
Checked by :	Jérôme LUC	Product Manager	9/17/2018	
Approved by :	Kim RUTKOWSKI	Quality Manager	9/17/2018	

	Customer Name
Distribution :	SHENZHEN NTEK TESTING TECHNOLOGY CO., LTD.

Issue	Date	Modifications
A	9/17/2018	Initial release

This document shall not be reproduced, except in full or in part, without the written approval of MVG. The information contained herein is to be used only for the purpose for which it is submitted and is not to be released in whole or part without written approval of MVG.

TABLE OF CONTENTS

1 Device Under Test 4
2 Product Description 4
2.1 General Information 4
3 Measurement Method 4
3.1 Linearity 4
3.2 Sensitivity 5
3.3 Lower Detection Limit 5
3.4 Isotropy 5
3.5 Boundary Effect 5
4 Measurement Uncertainty 5
5 Calibration Measurement Results 6
5.1 Sensitivity in air 6
5.2 Linearity 7
5.3 Sensitivity in liquid 7
5.4 Isotropy 8
6 List of Equipment 10

This document shall not be reproduced, except in full or in part, without the written approval of MVG. The information contained herein is to be used only for the purpose for which it is submitted and is not to be released in whole or part without written approval of MVG.

1 DEVICE UNDER TEST

Device Under Test	
Device Type	COMOSAR DOSIMETRIC E FIELD PROBE
Manufacturer	MVG
Model	SSE2
Serial Number	SN 08/16 EPGO287
Product Condition (new / used)	Used
Frequency Range of Probe	0.15 GHz-6GHz
Resistance of Three Dipoles at Connector	Dipole 1: R1=0.209 MΩ Dipole 2: R2=0.196 MΩ Dipole 3: R3=0.197 MΩ

A yearly calibration interval is recommended.

2 PRODUCT DESCRIPTION

2.1 GENERAL INFORMATION

MVG's COMOSAR E field Probes are built in accordance to the IEEE 1528, OET 65 Bulletin C and CEI/IEC 62209 standards.

Figure 1 – *MVG COMOSAR Dosimetric E field Dipole*

Probe Length	330 mm
Length of Individual Dipoles	2 mm
Maximum external diameter	8 mm
Probe Tip External Diameter	2.5 mm
Distance between dipoles / probe extremity	1 mm

3 MEASUREMENT METHOD

The IEEE 1528, OET 65 Bulletin C, CENELEC EN50361 and CEI/IEC 62209 standards provide recommended practices for the probe calibrations, including the performance characteristics of interest and methods by which to assess their affect. All calibrations / measurements performed meet the fore mentioned standards.

3.1 LINEARITY

The evaluation of the linearity was done in free space using the waveguide, performing a power sweep to cover the SAR range 0.01W/kg to 100W/kg.

This document shall not be reproduced, except in full or in part, without the written approval of MVG. The information contained herein is to be used only for the purpose for which it is submitted and is not to be released in whole or part without written approval of MVG.

3.2 SENSITIVITY

The sensitivity factors of the three dipoles were determined using a two step calibration method (air and tissue simulating liquid) using waveguides as outlined in the standards.

3.3 LOWER DETECTION LIMIT

The lower detection limit was assessed using the same measurement set up as used for the linearity measurement. The required lower detection limit is 10 mW/kg.

3.4 ISOTROPY

The axial isotropy was evaluated by exposing the probe to a reference wave from a standard dipole with the dipole mounted under the flat phantom in the test configuration suggested for system validations and checks. The probe was rotated along its main axis from 0 - 360 degrees in 15 degree steps. The hemispherical isotropy is determined by inserting the probe in a thin plastic box filled with tissue-equivalent liquid, with the plastic box illuminated with the fields from a half wave dipole. The dipole is rotated about its axis (0°–180°) in 15° increments. At each step the probe is rotated about its axis (0°–360°).

3.5 BOUNDARY EFFECT

The boundary effect is defined as the deviation between the SAR measured data and the expected exponential decay in the liquid when the probe is oriented normal to the interface. To evaluate this effect, the liquid filled flat phantom is exposed to fields from either a reference dipole or waveguide. With the probe normal to the phantom surface, the peak spatial average SAR is measured and compared to the analytical value at the surface.

4 MEASUREMENT UNCERTAINTY

The guidelines outlined in the IEEE 1528, OET 65 Bulletin C, CENELEC EN50361 and CEI/IEC 62209 standards were followed to generate the measurement uncertainty associated with an E-field probe calibration using the waveguide technique. All uncertainties listed below represent an expanded uncertainty expressed at approximately the 95% confidence level using a coverage factor of k=2, traceable to the Internationally Accepted Guides to Measurement Uncertainty.

Uncertainty analysis of the probe calibration in waveguide					
ERROR SOURCES	Uncertainty value (%)	Probability Distribution	Divisor	ci	Standard Uncertainty (%)
Incident or forward power	3.00%	Rectangular	$\sqrt{3}$	1	1.732%
Reflected power	3.00%	Rectangular	$\sqrt{3}$	1	1.732%
Liquid conductivity	5.00%	Rectangular	$\sqrt{3}$	1	2.887%
Liquid permittivity	4.00%	Rectangular	$\sqrt{3}$	1	2.309%
Field homogeneity	3.00%	Rectangular	$\sqrt{3}$	1	1.732%
Field probe positioning	5.00%	Rectangular	$\sqrt{3}$	1	2.887%
Field probe linearity	3.00%	Rectangular	$\sqrt{3}$	1	1.732%
Combined standard uncertainty					5.831%
Expanded uncertainty 95 % confidence level k = 2					12.0%

This document shall not be reproduced, except in full or in part, without the written approval of MVG. The information contained herein is to be used only for the purpose for which it is submitted and is not to be released in whole or part without written approval of MVG.

5 CALIBRATION MEASUREMENT RESULTS

Calibration Parameters	
Liquid Temperature	21 °C
Lab Temperature	21 °C
Lab Humidity	45 %

5.1 SENSITIVITY IN AIR

Normx dipole 1 (μV/(V/m)²)	Normy dipole 2 (μV/(V/m)²)	Normz dipole 3 (μV/(V/m)²)
0.66	0.75	0.58

DCP dipole 1 (mV)	DCP dipole 2 (mV)	DCP dipole 3 (mV)
93	93	98

Calibration curves ei=f(V) (i=1,2,3) allow to obtain H-field value using the formula:

$$E = \sqrt{E_1^{\,2} + E_2^{\,2} + E_3^{\,2}}$$

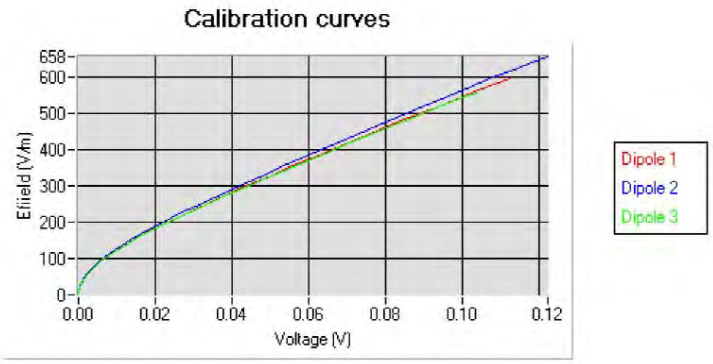

This document shall not be reproduced, except in full or in part, without the written approval of MVG. The information contained herein is to be used only for the purpose for which it is submitted and is not to be released in whole or part without written approval of MVG.

5.2 LINEARITY

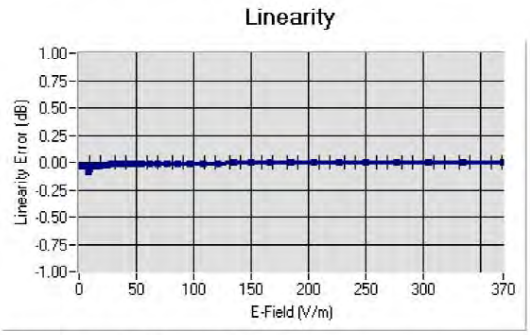

Linearity:+/-1.89% (+/-0.08dB)

5.3 SENSITIVITY IN LIQUID

Liquid	Frequency (MHz +/- 100MHz)	Permittivity	Epsilon (S/m)	ConvF
HL750	750	40.03	0.93	1.45
BL750	750	56.83	1.00	1.49
HL850	835	42.19	0.90	1.50
BL850	835	54.67	1.01	1.56
HL900	900	42.08	1.01	1.51
HL1800	1800	41.68	1.46	1.71
BL1800	1800	53.86	1.46	1.77
HL1900	1900	38.45	1.45	2.03
BL1900	1900	53.32	1.56	2.07
HL2000	2000	38.26	1.38	1.76
HL2450	2450	37.50	1.80	2.00
BL2450	2450	53.22	1.89	2.08
HL2600	2600	39.80	1.99	2.12
BL2600	2600	52.52	2.23	2.19
HL5200	5200	35.64	4.67	2.55
BL5200	5200	48.64	5.51	2.62
HL5400	5400	36.44	4.87	2.53
BL5400	5400	46.52	5.77	2.59
HL5600	5600	36.66	5.17	2.64
BL5600	5600	46.79	5.77	2.73
HL5800	5800	35.31	5.31	2.72
BL5800	5800	47.04	6.10	2.81

LOWER DETECTION LIMIT: 7mW/kg

This document shall not be reproduced, except in full or in part, without the written approval of MVG. The information contained herein is to be used only for the purpose for which it is submitted and is not to be released in whole or part without written approval of MVG.

5.4 ISOTROPY

HL900 MHz

- Axial isotropy: 0.04 dB
- Hemispherical isotropy: 0.07 dB

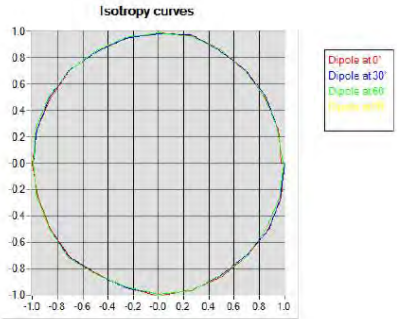

HL1800 MHz

- Axial isotropy: 0.06 dB
- Hemispherical isotropy: 0.08 dB

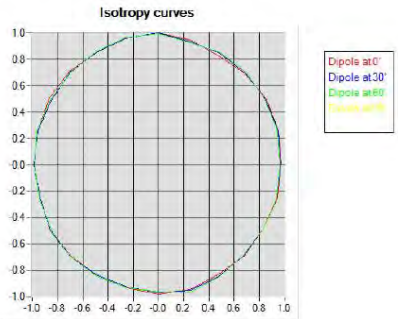

This document shall not be reproduced, except in full or in part, without the written approval of MVG. The information contained herein is to be used only for the purpose for which it is submitted and is not to be released in whole or part without written approval of MVG.

HL5600 MHz

- Axial isotropy: 0.06 dB
- Hemispherical isotropy: 0.08 dB

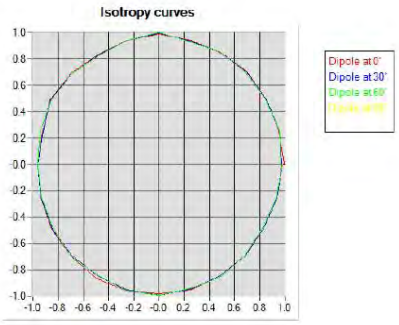

This document shall not be reproduced, except in full or in part, without the written approval of MVG. The information contained herein is to be used only for the purpose for which it is submitted and is not to be released in whole or part without written approval of MVG.

6 LIST OF EQUIPMENT

Equipment Summary Sheet				
Equipment Description	**Manufacturer / Model**	**Identification No.**	**Current Calibration Date**	**Next Calibration Date**
Flat Phantom	MVG	SN-20/09-SAM71	Validated. No cal required.	Validated. No cal required.
COMOSAR Test Bench	Version 3	NA	Validated. No cal required.	Validated. No cal required.
Network Analyzer	Rhode & Schwarz ZVA	SN100132	02/2016	02/2019
Reference Probe	MVG	EP 94 SN 37/08	10/2017	10/2018
Multimeter	Keithley 2000	1188656	01/2017	01/2020
Signal Generator	Agilent E4438C	MY49070581	01/2017	01/2020
Amplifier	Aethercomm	SN 046	Characterized prior to test. No cal required.	Characterized prior to test. No cal required.
Power Meter	HP E4418A	US38261498	01/2017	01/2020
Power Sensor	HP ECP-E26A	US37181460	01/2017	01/2020
Directional Coupler	Narda 4216-20	01386	Characterized prior to test. No cal required.	Characterized prior to test. No cal required.
Waveguide	Mega Industries	069Y7-158-13-712	Validated. No cal required.	Validated. No cal required.
Waveguide Transition	Mega Industries	069Y7-158-13-701	Validated. No cal required.	Validated. No cal required.
Waveguide Termination	Mega Industries	069Y7-158-13-701	Validated. No cal required.	Validated. No cal required.
Temperature / Humidity Sensor	Control Company	150798832	11/2017	11/2020

This document shall not be reproduced, except in full or in part, without the written approval of MVG. The information contained herein is to be used only for the purpose for which it is submitted and is not to be released in whole or part without written approval of MVG.

SAR Reference Dipole Calibration Report

Ref : ACR.109.1.18.SATU.A

SHENZHEN NTEK TESTING TECHNOLOGY CO., LTD.

BUILDING E, FENDA SCIENCE PARK, SANWEI COMMUNITY, XIXIANG STREET, BAO'AN DISTRICT, SHENZHEN GUANGDONG, CHINA

MVG COMOSAR REFERENCE DIPOLE

FREQUENCY: 750 MHZ

SERIAL NO.: SN 03/15 DIP 0G750-355

Calibrated at MVG US

2105 Barrett Park Dr. - Kennesaw, GA 30144

Calibration Date: 04/19/2018

Summary:

This document presents the method and results from an accredited SAR reference dipole calibration performed in MVG USA using the COMOSAR test bench. All calibration results are traceable to national metrology institutions.

SAR REFERENCE DIPOLE CALIBRATION REPORT

Ref: ACR.109.1.18.SATU.A

	Name	*Function*	*Date*	*Signature*
Prepared by :	Jérôme LUC	Product Manager	4/19/2018	
Checked by :	Jérôme LUC	Product Manager	4/19/2018	
Approved by :	Kim RUTKOWSKI	Quality Manager	4/19/2018	

	Customer Name
Distribution :	SHENZHEN NTEK TESTING TECHNOLOGY CO., LTD.

Issue	*Date*	*Modifications*
A	4/19/2018	Initial release

This document shall not be reproduced, except in full or in part, without the written approval of MVG. The information contained herein is to be used only for the purpose for which it is submitted and is not to be released in whole or part without written approval of MVG.

TABLE OF CONTENTS

1 Introduction 4
2 Device Under Test 4
3 Product Description 4
3.1 General Information 4
4 Measurement Method 5
4.1 Return Loss Requirements 5
4.2 Mechanical Requirements 5
5 Measurement Uncertainty 5
5.1 Return Loss 5
5.2 Dimension Measurement 5
5.3 Validation Measurement 5
6 Calibration Measurement Results 6
6.1 Return Loss and Impedance In Head Liquid 6
6.2 Return Loss and Impedance In Body Liquid 6
6.3 Mechanical Dimensions 6
7 Validation measurement 7
7.1 Head Liquid Measurement 7
7.2 SAR Measurement Result With Head Liquid 8
7.3 Body Liquid Measurement 9
7.4 SAR Measurement Result With Body Liquid 10
8 List of Equipment 11

This document shall not be reproduced, except in full or in part, without the written approval of MVG. The information contained herein is to be used only for the purpose for which it is submitted and is not to be released in whole or part without written approval of MVG.

1 INTRODUCTION

This document contains a summary of the requirements set forth by the IEEE 1528, FCC KDBs and CEI/IEC 62209 standards for reference dipoles used for SAR measurement system validations and the measurements that were performed to verify that the product complies with the fore mentioned standards.

2 DEVICE UNDER TEST

Device Under Test	
Device Type	COMOSAR 750 MHz REFERENCE DIPOLE
Manufacturer	MVG
Model	SID750
Serial Number	SN 03/15 DIP 0G750-355
Product Condition (new / used)	Used

A yearly calibration interval is recommended.

3 PRODUCT DESCRIPTION

3.1 GENERAL INFORMATION

MVG's COMOSAR Validation Dipoles are built in accordance to the IEEE 1528, FCC KDBs and CEI/IEC 62209 standards. The product is designed for use with the COMOSAR test bench only.

Figure 1 – *MVG COMOSAR Validation Dipole*

This document shall not be reproduced, except in full or in part, without the written approval of MVG. The information contained herein is to be used only for the purpose for which it is submitted and is not to be released in whole or part without written approval of MVG.

4 MEASUREMENT METHOD

The IEEE 1528, FCC KDBs and CEI/IEC 62209 standards provide requirements for reference dipoles used for system validation measurements. The following measurements were performed to verify that the product complies with the fore mentioned standards.

4.1 RETURN LOSS REQUIREMENTS

The dipole used for SAR system validation measurements and checks must have a return loss of -20 dB or better. The return loss measurement shall be performed against a liquid filled flat phantom, with the phantom constructed as outlined in the fore mentioned standards.

4.2 MECHANICAL REQUIREMENTS

The IEEE Std. 1528 and CEI/IEC 62209 standards specify the mechanical components and dimensions of the validation dipoles, with the dimensions frequency and phantom shell thickness dependent. The COMOSAR test bench employs a 2 mm phantom shell thickness therefore the dipoles sold for use with the COMOSAR test bench comply with the requirements set forth for a 2 mm phantom shell thickness.

5 MEASUREMENT UNCERTAINTY

All uncertainties listed below represent an expanded uncertainty expressed at approximately the 95% confidence level using a coverage factor of k=2, traceable to the Internationally Accepted Guides to Measurement Uncertainty.

5.1 RETURN LOSS

The following uncertainties apply to the return loss measurement:

Frequency band	Expanded Uncertainty on Return Loss
400-6000MHz	0.1 dB

5.2 DIMENSION MEASUREMENT

The following uncertainties apply to the dimension measurements:

Length (mm)	Expanded Uncertainty on Length
3 - 300	0.05 mm

5.3 VALIDATION MEASUREMENT

The guidelines outlined in the IEEE 1528, FCC KDBs, CENELEC EN50361 and CEI/IEC 62209 standards were followed to generate the measurement uncertainty for validation measurements.

Scan Volume	Expanded Uncertainty
1 g	20.3 %

This document shall not be reproduced, except in full or in part, without the written approval of MVG. The information contained herein is to be used only for the purpose for which it is submitted and is not to be released in whole or part without written approval of MVG.

10 g	20.1 %

6 CALIBRATION MEASUREMENT RESULTS

6.1 RETURN LOSS AND IMPEDANCE IN HEAD LIQUID

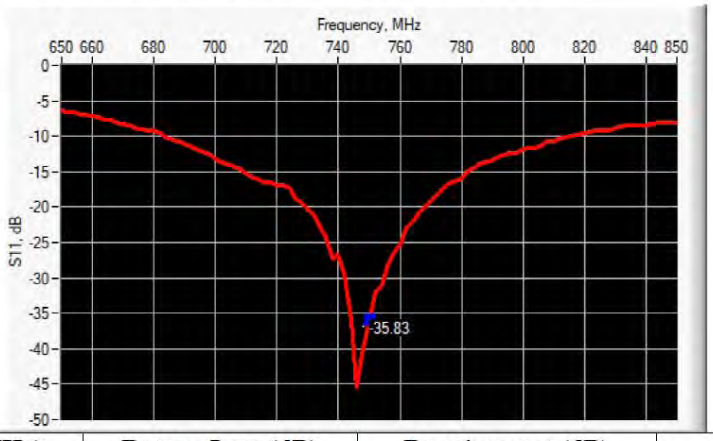

Frequency (MHz)	Return Loss (dB)	Requirement (dB)	Impedance
750	-35.83	-20	51.3 Ω - 1.2 jΩ

6.2 RETURN LOSS AND IMPEDANCE IN BODY LIQUID

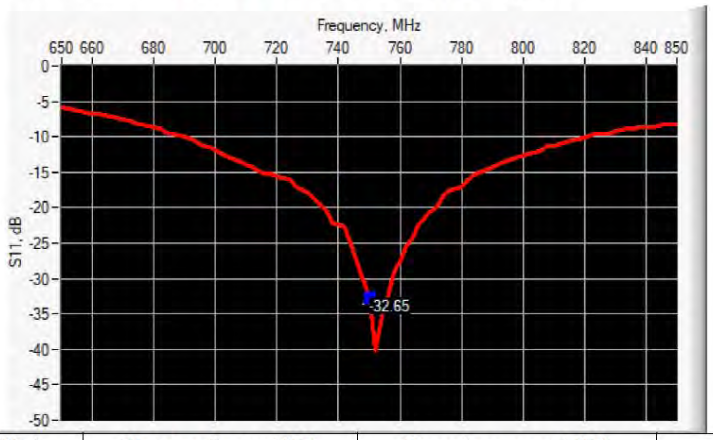

Frequency (MHz)	Return Loss (dB)	Requirement (dB)	Impedance
750	-32.65	-20	50.8 Ω + 2.3 jΩ

6.3 MECHANICAL DIMENSIONS

Frequency MHz	L mm		h mm		d mm	
	required	measured	required	measured	required	measured
300	420.0 ±1 %.		250.0 ±1 %.		6.35 ±1 %.	

This document shall not be reproduced, except in full or in part, without the written approval of MVG. The information contained herein is to be used only for the purpose for which it is submitted and is not to be released in whole or part without written approval of MVG.

450	290.0 ±1 %.		166.7 ±1 %.		6.35 ±1 %.	
750	176.0 ±1 %.	PASS	100.0 ±1 %.	PASS	6.35 ±1 %.	PASS
835	161.0 ±1 %.		89.8 ±1 %.		3.6 ±1 %.	
900	149.0 ±1 %.		83.3 ±1 %.		3.6 ±1 %.	
1450	89.1 ±1 %.		51.7 ±1 %.		3.6 ±1 %.	
1500	80.5 ±1 %.		50.0 ±1 %.		3.6 ±1 %.	
1640	79.0 ±1 %.		45.7 ±1 %.		3.6 ±1 %.	
1750	75.2 ±1 %.		42.9 ±1 %.		3.6 ±1 %.	
1800	72.0 ±1 %.		41.7 ±1 %.		3.6 ±1 %.	
1900	68.0 ±1 %.		39.5 ±1 %.		3.6 ±1 %.	
1950	66.3 ±1 %.		38.5 ±1 %.		3.6 ±1 %.	
2000	64.5 ±1 %.		37.5 ±1 %.		3.6 ±1 %.	
2100	61.0 ±1 %.		35.7 ±1 %.		3.6 ±1 %.	
2300	55.5 ±1 %.		32.6 ±1 %.		3.6 ±1 %.	
2450	51.5 ±1 %.		30.4 ±1 %.		3.6 ±1 %.	
2600	48.5 ±1 %.		28.8 ±1 %.		3.6 ±1 %.	
3000	41.5 ±1 %.		25.0 ±1 %.		3.6 ±1 %.	
3500	37.0±1 %.		26.4 ±1 %.		3.6 ±1 %.	
3700	34.7±1 %.		26.4 ±1 %.		3.6 ±1 %.	

7 VALIDATION MEASUREMENT

The IEEE Std. 1528, FCC KDBs and CEI/IEC 62209 standards state that the system validation measurements must be performed using a reference dipole meeting the fore mentioned return loss and mechanical dimension requirements. The validation measurement must be performed against a liquid filled flat phantom, with the phantom constructed as outlined in the fore mentioned standards. Per the standards, the dipole shall be positioned below the bottom of the phantom, with the dipole length centered and parallel to the longest dimension of the flat phantom, with the top surface of the dipole at the described distance from the bottom surface of the phantom.

7.1 HEAD LIQUID MEASUREMENT

Frequency MHz	Relative permittivity (ε_r')		Conductivity (σ) S/m	
	required	measured	required	measured
300	45.3 ±5 %		0.87 ±5 %	
450	43.5 ±5 %		0.87 ±5 %	
750	41.9 ±5 %	PASS	0.89 ±5 %	PASS
835	41.5 ±5 %		0.90 ±5 %	
900	41.5 ±5 %		0.97 ±5 %	
1450	40.5 ±5 %		1.20 ±5 %	
1500	40.4 ±5 %		1.23 ±5 %	
1640	40.2 ±5 %		1.31 ±5 %	
1750	40.1 ±5 %		1.37 ±5 %	

This document shall not be reproduced, except in full or in part, without the written approval of MVG. The information contained herein is to be used only for the purpose for which it is submitted and is not to be released in whole or part without written approval of MVG.

1800	40.0 ±5 %		1.40 ±5 %	
1900	40.0 ±5 %		1.40 ±5 %	
1950	40.0 ±5 %		1.40 ±5 %	
2000	40.0 ±5 %		1.40 ±5 %	
2100	39.8 ±5 %		1.49 ±5 %	
2300	39.5 ±5 %		1.67 ±5 %	
2450	39.2 ±5 %		1.80 ±5 %	
2600	39.0 ±5 %		1.96 ±5 %	
3000	38.5 ±5 %		2.40 ±5 %	
3500	37.9 ±5 %		2.91 ±5 %	

7.2 SAR MEASUREMENT RESULT WITH HEAD LIQUID

The IEEE Std. 1528 and CEI/IEC 62209 standards state that the system validation measurements should produce the SAR values shown below (for phantom thickness of 2 mm), within the uncertainty for the system validation. All SAR values are normalized to 1 W forward power. In bracket, the measured SAR is given with the used input power.

Software	OPENSAR V4
Phantom	SN 20/09 SAM71
Probe	SN 18/11 EPG122
Liquid	Head Liquid Values: eps' : 40.0 sigma : 0.93
Distance between dipole center and liquid	15.0 mm
Area scan resolution	dx=8mm/dy=8mm
Zoon Scan Resolution	dx=8mm/dy=8mm/dz=5mm
Frequency	750 MHz
Input power	20 dBm
Liquid Temperature	21 °C
Lab Temperature	21 °C
Lab Humidity	45 %

Frequency MHz	1 g SAR (W/kg/W)		10 g SAR (W/kg/W)	
	required	measured	required	measured
300	2.85		1.94	
450	4.58		3.06	
750	8.49	8.56 (0.86)	5.55	5.61 (0.56)
835	9.56		6.22	
900	10.9		6.99	
1450	29		16	
1500	30.5		16.8	
1640	34.2		18.4	
1750	36.4		19.3	
1800	38.4		20.1	

This document shall not be reproduced, except in full or in part, without the written approval of MVG. The information contained herein is to be used only for the purpose for which it is submitted and is not to be released in whole or part without written approval of MVG.

1900	39.7		20.5	
1950	40.5		20.9	
2000	41.1		21.1	
2100	43.6		21.9	
2300	48.7		23.3	
2450	52.4		24	
2600	55.3		24.6	
3000	63.8		25.7	
3500	67.1		25	
3700	67.4		24.2	

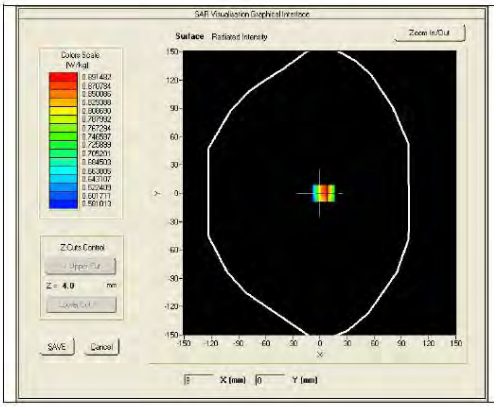

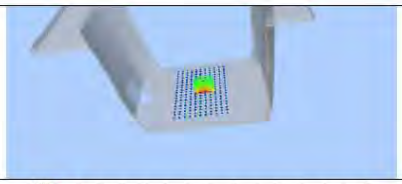

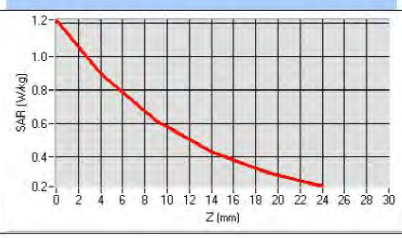

7.3 BODY LIQUID MEASUREMENT

Frequency MHz	Relative permittivity (ε_r')		Conductivity (σ) S/m	
	required	measured	required	measured
150	61.9 ±5 %		0.80 ±5 %	
300	58.2 ±5 %		0.92 ±5 %	
450	56.7 ±5 %		0.94 ±5 %	
750	55.5 ±5 %	PASS	0.96 ±5 %	PASS
835	55.2 ±5 %		0.97 ±5 %	
900	55.0 ±5 %		1.05 ±5 %	
915	55.0 ±5 %		1.06 ±5 %	
1450	54.0 ±5 %		1.30 ±5 %	
1610	53.8 ±5 %		1.40 ±5 %	
1800	53.3 ±5 %		1.52 ±5 %	
1900	53.3 ±5 %		1.52 ±5 %	
2000	53.3 ±5 %		1.52 ±5 %	
2100	53.2 ±5 %		1.62 ±5 %	

This document shall not be reproduced, except in full or in part, without the written approval of MVG. The information contained herein is to be used only for the purpose for which it is submitted and is not to be released in whole or part without written approval of MVG.

2300	52.9 ±5 %		1.81 ±5 %	
2450	52.7 ±5 %		1.95 ±5 %	
2600	52.5 ±5 %		2.16 ±5 %	
3000	52.0 ±5 %		2.73 ±5 %	
3500	51.3 ±5 %		3.31 ±5 %	
3700	51.0 ±5 %		3.55 ±5 %	
5200	49.0 ±10 %		5.30 ±10 %	
5300	48.9 ±10 %		5.42 ±10 %	
5400	48.7 ±10 %		5.53 ±10 %	
5500	48.6 ±10 %		5.65 ±10 %	
5600	48.5 ±10 %		5.77 ±10 %	
5800	48.2 ±10 %		6.00 ±10 %	

7.4 SAR MEASUREMENT RESULT WITH BODY LIQUID

Software	OPENSAR V4
Phantom	SN 20/09 SAM71
Probe	SN 18/11 EPG122
Liquid	Body Liquid Values: eps' : 56.8 sigma : 1.00
Distance between dipole center and liquid	15.0 mm
Area scan resolution	dx=8mm/dy=8mm
Zoon Scan Resolution	dx=8mm/dy=8mm/dz=5mm
Frequency	750 MHz
Input power	20 dBm
Liquid Temperature	21 °C
Lab Temperature	21 °C
Lab Humidity	45 %

Frequency MHz	1 g SAR (W/kg/W)	10 g SAR (W/kg/W)
	measured	measured
750	8.85 (0.89)	5.91 (0.59)

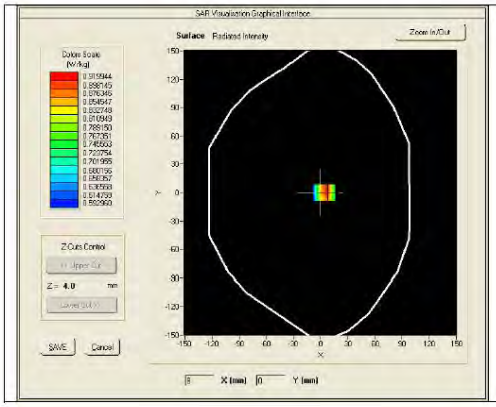

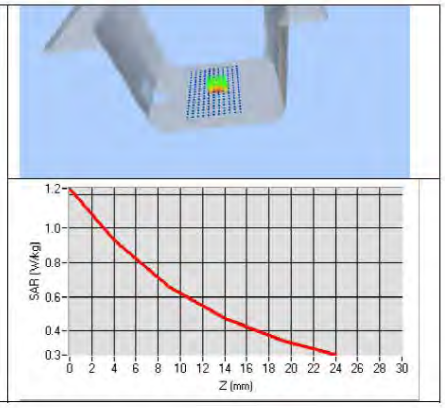

This document shall not be reproduced, except in full or in part, without the written approval of MVG. The information contained herein is to be used only for the purpose for which it is submitted and is not to be released in whole or part without written approval of MVG.

8 LIST OF EQUIPMENT

Equipment Summary Sheet				
Equipment Description	**Manufacturer / Model**	**Identification No.**	**Current Calibration Date**	**Next Calibration Date**
SAM Phantom	MVG	SN-20/09-SAM71	Validated. No cal required.	Validated. No cal required.
COMOSAR Test Bench	Version 3	NA	Validated. No cal required.	Validated. No cal required.
Network Analyzer	Rhode & Schwarz ZVA	SN100132	02/2016	02/2019
Calipers	Carrera	CALIPER-01	01/2017	01/2020
Reference Probe	MVG	EPG122 SN 18/11	10/2017	10/2018
Multimeter	Keithley 2000	1188656	01/2017	01/2020
Signal Generator	Agilent E4438C	MY49070581	01/2017	01/2020
Amplifier	Aethercomm	SN 046	Characterized prior to test. No cal required.	Characterized prior to test. No cal required.
Power Meter	HP E4418A	US38261498	01/2017	01/2020
Power Sensor	HP ECP-E26A	US37181460	01/2017	01/2020
Directional Coupler	Narda 4216-20	01386	Characterized prior to test. No cal required.	Characterized prior to test. No cal required.
Temperature and Humidity Sensor	Control Company	150798832	11/2017	11/2020

This document shall not be reproduced, except in full or in part, without the written approval of MVG. The information contained herein is to be used only for the purpose for which it is submitted and is not to be released in whole or part without written approval of MVG.

SAR Reference Dipole Calibration Report

Ref : ACR.109.2.18.SATU.A

SHENZHEN NTEK TESTING TECHNOLOGY CO., LTD.

BUILDING E, FENDA SCIENCE PARK, SANWEI COMMUNITY, XIXIANG STREET, BAO'AN DISTRICT, SHENZHEN GUANGDONG, CHINA

MVG COMOSAR REFERENCE DIPOLE

FREQUENCY: 835 MHZ

SERIAL NO.: SN 03/15 DIP 0G835-347

Calibrated at MVG US

2105 Barrett Park Dr. - Kennesaw, GA 30144

Calibration Date: 04/19/2018

Summary:

This document presents the method and results from an accredited SAR reference dipole calibration performed in MVG USA using the COMOSAR test bench. All calibration results are traceable to national metrology institutions.

SAR REFERENCE DIPOLE CALIBRATION REPORT

Ref: ACR.109.2.18.SATU.A

	Name	*Function*	*Date*	*Signature*
Prepared by :	Jérôme LUC	Product Manager	4/19/2018	
Checked by :	Jérôme LUC	Product Manager	4/19/2018	
Approved by :	Kim RUTKOWSKI	Quality Manager	4/19/2018	

	Customer Name
Distribution :	SHENZHEN NTEK TESTING TECHNOLOGY CO., LTD.

Issue	*Date*	*Modifications*
A	4/19/2018	Initial release

This document shall not be reproduced, except in full or in part, without the written approval of MVG. The information contained herein is to be used only for the purpose for which it is submitted and is not to be released in whole or part without written approval of MVG.

TABLE OF CONTENTS

1 Introduction 4
2 Device Under Test 4
3 Product Description 4
3.1 General Information 4
4 Measurement Method 5
4.1 Return Loss Requirements 5
4.2 Mechanical Requirements 5
5 Measurement Uncertainty 5
5.1 Return Loss 5
5.2 Dimension Measurement 5
5.3 Validation Measurement 5
6 Calibration Measurement Results 6
6.1 Return Loss and Impedance In Head Liquid 6
6.2 Return Loss and Impedance In Body Liquid 6
6.3 Mechanical Dimensions 6
7 Validation measurement 7
7.1 Head Liquid Measurement 7
7.2 SAR Measurement Result With Head Liquid 8
7.3 Body Liquid Measurement 9
7.4 SAR Measurement Result With Body Liquid 10
8 List of Equipment 11

This document shall not be reproduced, except in full or in part, without the written approval of MVG. The information contained herein is to be used only for the purpose for which it is submitted and is not to be released in whole or part without written approval of MVG.

1 INTRODUCTION

This document contains a summary of the requirements set forth by the IEEE 1528, FCC KDBs and CEI/IEC 62209 standards for reference dipoles used for SAR measurement system validations and the measurements that were performed to verify that the product complies with the fore mentioned standards.

2 DEVICE UNDER TEST

Device Under Test	
Device Type	COMOSAR 835 MHz REFERENCE DIPOLE
Manufacturer	MVG
Model	SID835
Serial Number	SN 03/15 DIP 0G835-347
Product Condition (new / used)	Used

A yearly calibration interval is recommended.

3 PRODUCT DESCRIPTION

3.1 GENERAL INFORMATION

MVG's COMOSAR Validation Dipoles are built in accordance to the IEEE 1528, FCC KDBs and CEI/IEC 62209 standards. The product is designed for use with the COMOSAR test bench only.

Figure 1 – *MVG COMOSAR Validation Dipole*

This document shall not be reproduced, except in full or in part, without the written approval of MVG. The information contained herein is to be used only for the purpose for which it is submitted and is not to be released in whole or part without written approval of MVG.

4 MEASUREMENT METHOD

The IEEE 1528, FCC KDBs and CEI/IEC 62209 standards provide requirements for reference dipoles used for system validation measurements. The following measurements were performed to verify that the product complies with the fore mentioned standards.

4.1 RETURN LOSS REQUIREMENTS

The dipole used for SAR system validation measurements and checks must have a return loss of -20 dB or better. The return loss measurement shall be performed against a liquid filled flat phantom, with the phantom constructed as outlined in the fore mentioned standards.

4.2 MECHANICAL REQUIREMENTS

The IEEE Std. 1528 and CEI/IEC 62209 standards specify the mechanical components and dimensions of the validation dipoles, with the dimensions frequency and phantom shell thickness dependent. The COMOSAR test bench employs a 2 mm phantom shell thickness therefore the dipoles sold for use with the COMOSAR test bench comply with the requirements set forth for a 2 mm phantom shell thickness.

5 MEASUREMENT UNCERTAINTY

All uncertainties listed below represent an expanded uncertainty expressed at approximately the 95% confidence level using a coverage factor of k=2, traceable to the Internationally Accepted Guides to Measurement Uncertainty.

5.1 RETURN LOSS

The following uncertainties apply to the return loss measurement:

Frequency band	Expanded Uncertainty on Return Loss
400-6000MHz	0.1 dB

5.2 DIMENSION MEASUREMENT

The following uncertainties apply to the dimension measurements:

Length (mm)	Expanded Uncertainty on Length
3 - 300	0.05 mm

5.3 VALIDATION MEASUREMENT

The guidelines outlined in the IEEE 1528, FCC KDBs, CENELEC EN50361 and CEI/IEC 62209 standards were followed to generate the measurement uncertainty for validation measurements.

Scan Volume	Expanded Uncertainty
1 g	20.3 %

This document shall not be reproduced, except in full or in part, without the written approval of MVG. The information contained herein is to be used only for the purpose for which it is submitted and is not to be released in whole or part without written approval of MVG.

10 g	20.1 %

6 CALIBRATION MEASUREMENT RESULTS

6.1 RETURN LOSS AND IMPEDANCE IN HEAD LIQUID

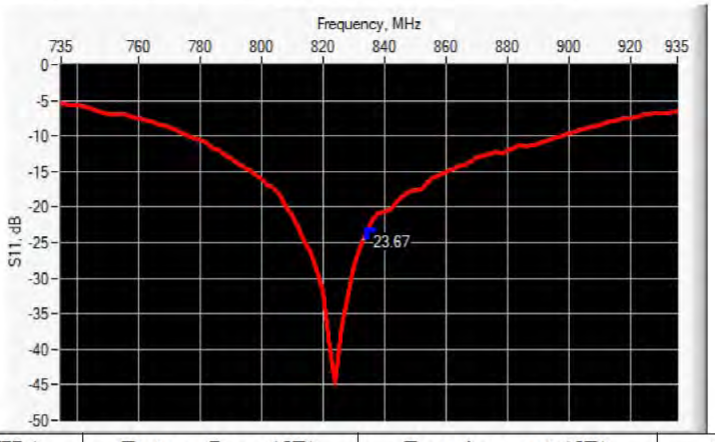

Frequency (MHz)	Return Loss (dB)	Requirement (dB)	Impedance
835	-23.67	-20	56.8 Ω - 1.5 jΩ

6.2 RETURN LOSS AND IMPEDANCE IN BODY LIQUID

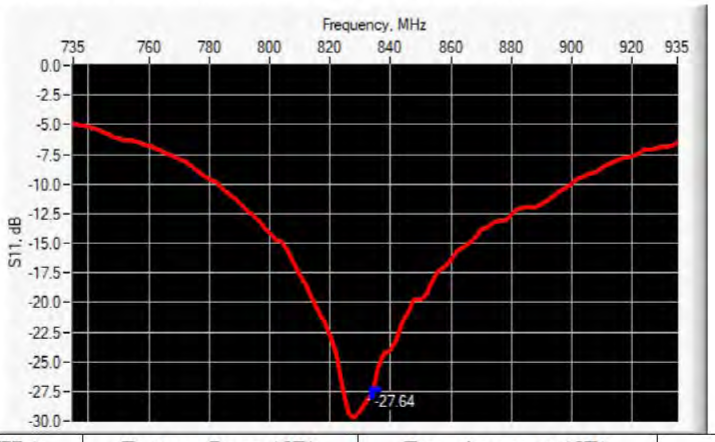

Frequency (MHz)	Return Loss (dB)	Requirement (dB)	Impedance
835	-27.64	-20	53.5 Ω + 2.3 jΩ

6.3 MECHANICAL DIMENSIONS

Frequency MHz	L mm		h mm		d mm	
	required	measured	required	measured	required	measured
300	420.0 ±1 %.		250.0 ±1 %.		6.35 ±1 %.	

This document shall not be reproduced, except in full or in part, without the written approval of MVG. The information contained herein is to be used only for the purpose for which it is submitted and is not to be released in whole or part without written approval of MVG.

450	290.0 ±1 %.		166.7 ±1 %.		6.35 ±1 %.	
750	176.0 ±1 %.		100.0 ±1 %.		6.35 ±1 %.	
835	161.0 ±1 %.	PASS	89.8 ±1 %.	PASS	3.6 ±1 %.	PASS
900	149.0 ±1 %.		83.3 ±1 %.		3.6 ±1 %.	
1450	89.1 ±1 %.		51.7 ±1 %.		3.6 ±1 %.	
1500	80.5 ±1 %.		50.0 ±1 %.		3.6 ±1 %.	
1640	79.0 ±1 %.		45.7 ±1 %.		3.6 ±1 %.	
1750	75.2 ±1 %.		42.9 ±1 %.		3.6 ±1 %.	
1800	72.0 ±1 %.		41.7 ±1 %.		3.6 ±1 %.	
1900	68.0 ±1 %.		39.5 ±1 %.		3.6 ±1 %.	
1950	66.3 ±1 %.		38.5 ±1 %.		3.6 ±1 %.	
2000	64.5 ±1 %.		37.5 ±1 %.		3.6 ±1 %.	
2100	61.0 ±1 %.		35.7 ±1 %.		3.6 ±1 %.	
2300	55.5 ±1 %.		32.6 ±1 %.		3.6 ±1 %.	
2450	51.5 ±1 %.		30.4 ±1 %.		3.6 ±1 %.	
2600	48.5 ±1 %.		28.8 ±1 %.		3.6 ±1 %.	
3000	41.5 ±1 %.		25.0 ±1 %.		3.6 ±1 %.	
3500	37.0±1 %.		26.4 ±1 %.		3.6 ±1 %.	
3700	34.7±1 %.		26.4 ±1 %.		3.6 ±1 %.	

7 VALIDATION MEASUREMENT

The IEEE Std. 1528, FCC KDBs and CEI/IEC 62209 standards state that the system validation measurements must be performed using a reference dipole meeting the fore mentioned return loss and mechanical dimension requirements. The validation measurement must be performed against a liquid filled flat phantom, with the phantom constructed as outlined in the fore mentioned standards. Per the standards, the dipole shall be positioned below the bottom of the phantom, with the dipole length centered and parallel to the longest dimension of the flat phantom, with the top surface of the dipole at the described distance from the bottom surface of the phantom.

7.1 HEAD LIQUID MEASUREMENT

Frequency MHz	Relative permittivity (ε_r')		Conductivity (σ) S/m	
	required	measured	required	measured
300	45.3 ±5 %		0.87 ±5 %	
450	43.5 ±5 %		0.87 ±5 %	
750	41.9 ±5 %		0.89 ±5 %	
835	41.5 ±5 %	PASS	0.90 ±5 %	PASS
900	41.5 ±5 %		0.97 ±5 %	
1450	40.5 ±5 %		1.20 ±5 %	
1500	40.4 ±5 %		1.23 ±5 %	
1640	40.2 ±5 %		1.31 ±5 %	
1750	40.1 ±5 %		1.37 ±5 %	

This document shall not be reproduced, except in full or in part, without the written approval of MVG. The information contained herein is to be used only for the purpose for which it is submitted and is not to be released in whole or part without written approval of MVG.

1800	40.0 ±5 %		1.40 ±5 %	
1900	40.0 ±5 %		1.40 ±5 %	
1950	40.0 ±5 %		1.40 ±5 %	
2000	40.0 ±5 %		1.40 ±5 %	
2100	39.8 ±5 %		1.49 ±5 %	
2300	39.5 ±5 %		1.67 ±5 %	
2450	39.2 ±5 %		1.80 ±5 %	
2600	39.0 ±5 %		1.96 ±5 %	
3000	38.5 ±5 %		2.40 ±5 %	
3500	37.9 ±5 %		2.91 ±5 %	

7.2 SAR MEASUREMENT RESULT WITH HEAD LIQUID

The IEEE Std. 1528 and CEI/IEC 62209 standards state that the system validation measurements should produce the SAR values shown below (for phantom thickness of 2 mm), within the uncertainty for the system validation. All SAR values are normalized to 1 W forward power. In bracket, the measured SAR is given with the used input power.

Software	OPENSAR V4
Phantom	SN 20/09 SAM71
Probe	SN 18/11 EPG122
Liquid	Head Liquid Values: eps' : 40.0 sigma : 0.90
Distance between dipole center and liquid	15.0 mm
Area scan resolution	dx=8mm/dy=8mm
Zoon Scan Resolution	dx=8mm/dy=8mm/dz=5mm
Frequency	835 MHz
Input power	20 dBm
Liquid Temperature	21 °C
Lab Temperature	21 °C
Lab Humidity	45 %

Frequency MHz	1 g SAR (W/kg/W)		10 g SAR (W/kg/W)	
	required	measured	required	measured
300	2.85		1.94	
450	4.58		3.06	
750	8.49		5.55	
835	9.56	9.55 (0.95)	6.22	6.10 (0.61)
900	10.9		6.99	
1450	29		16	
1500	30.5		16.8	
1640	34.2		18.4	
1750	36.4		19.3	
1800	38.4		20.1	

This document shall not be reproduced, except in full or in part, without the written approval of MVG. The information contained herein is to be used only for the purpose for which it is submitted and is not to be released in whole or part without written approval of MVG.

1900	39.7		20.5	
1950	40.5		20.9	
2000	41.1		21.1	
2100	43.6		21.9	
2300	48.7		23.3	
2450	52.4		24	
2600	55.3		24.6	
3000	63.8		25.7	
3500	67.1		25	
3700	67.4		24.2	

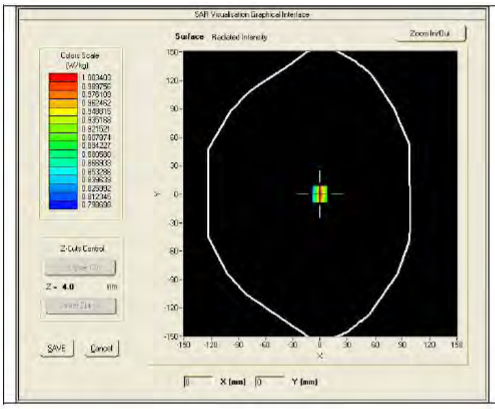

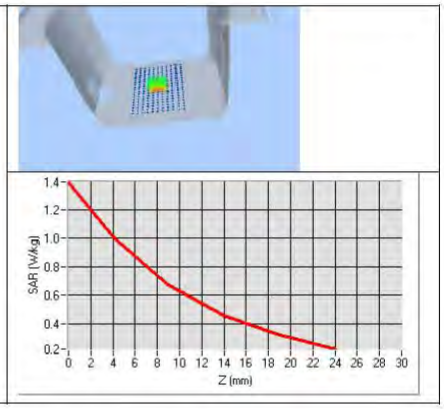

7.3 BODY LIQUID MEASUREMENT

Frequency MHz	Relative permittivity (ε,')		Conductivity (σ) S/m	
	required	measured	required	measured
150	61.9 ±5 %		0.80 ±5 %	
300	58.2 ±5 %		0.92 ±5 %	
450	56.7 ±5 %		0.94 ±5 %	
750	55.5 ±5 %		0.96 ±5 %	
835	55.2 ±5 %	PASS	0.97 ±5 %	PASS
900	55.0 ±5 %		1.05 ±5 %	
915	55.0 ±5 %		1.06 ±5 %	
1450	54.0 ±5 %		1.30 ±5 %	
1610	53.8 ±5 %		1.40 ±5 %	
1800	53.3 ±5 %		1.52 ±5 %	
1900	53.3 ±5 %		1.52 ±5 %	
2000	53.3 ±5 %		1.52 ±5 %	
2100	53.2 ±5 %		1.62 ±5 %	

This document shall not be reproduced, except in full or in part, without the written approval of MVG. The information contained herein is to be used only for the purpose for which it is submitted and is not to be released in whole or part without written approval of MVG.

2300	52.9 ±5 %		1.81 ±5 %	
2450	52.7 ±5 %		1.95 ±5 %	
2600	52.5 ±5 %		2.16 ±5 %	
3000	52.0 ±5 %		2.73 ±5 %	
3500	51.3 ±5 %		3.31 ±5 %	
3700	51.0 ±5 %		3.55 ±5 %	
5200	49.0 ±10 %		5.30 ±10 %	
5300	48.9 ±10 %		5.42 ±10 %	
5400	48.7 ±10 %		5.53 ±10 %	
5500	48.6 ±10 %		5.65 ±10 %	
5600	48.5 ±10 %		5.77 ±10 %	
5800	48.2 ±10 %		6.00 ±10 %	

7.4 SAR MEASUREMENT RESULT WITH BODY LIQUID

Software	OPENSAR V4
Phantom	SN 20/09 SAM71
Probe	SN 18/11 EPG122
Liquid	Body Liquid Values: eps' : 57.5 sigma : 0.96
Distance between dipole center and liquid	15.0 mm
Area scan resolution	dx=8mm/dy=8mm
Zoon Scan Resolution	dx=8mm/dy=8mm/dz=5mm
Frequency	835 MHz
Input power	20 dBm
Liquid Temperature	21 °C
Lab Temperature	21 °C
Lab Humidity	45 %

Frequency MHz	1 g SAR (W/kg/W)	10 g SAR (W/kg/W)
	measured	measured
835	9.83 (0.98)	6.45 (0.64)

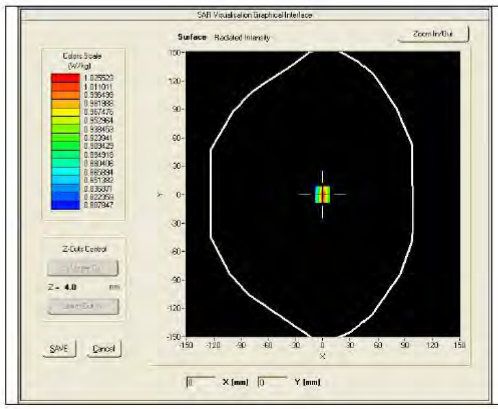

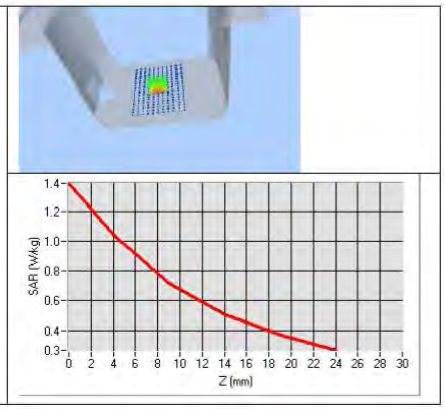

This document shall not be reproduced, except in full or in part, without the written approval of MVG. The information contained herein is to be used only for the purpose for which it is submitted and is not to be released in whole or part without written approval of MVG.