Internal Photos

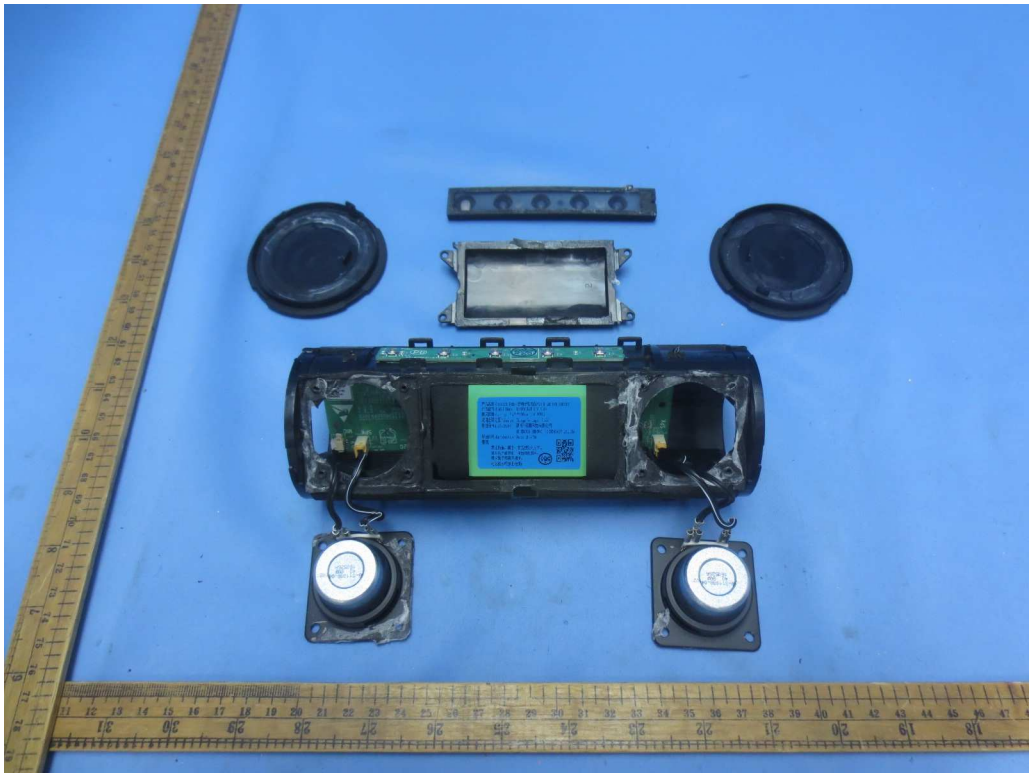

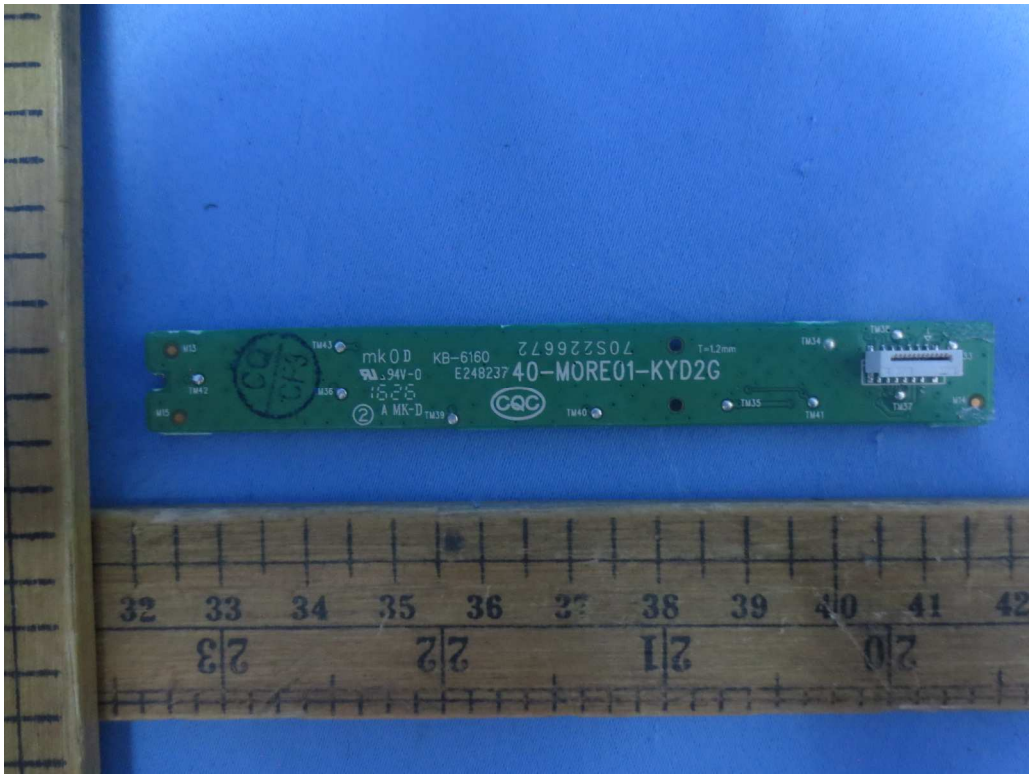
KB-6160
E248237
40-MORE01-KYD2G
CQC

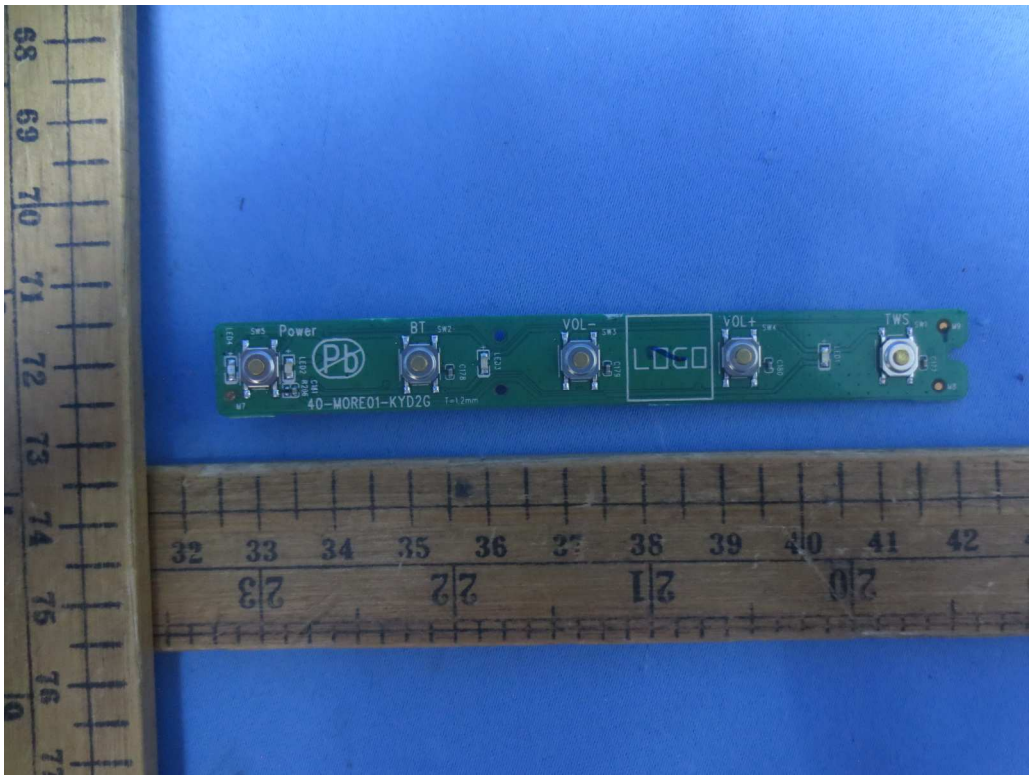
Power
BT
VOL-
LOGO
VOL+
TWS
40-MORE01-KYD2G

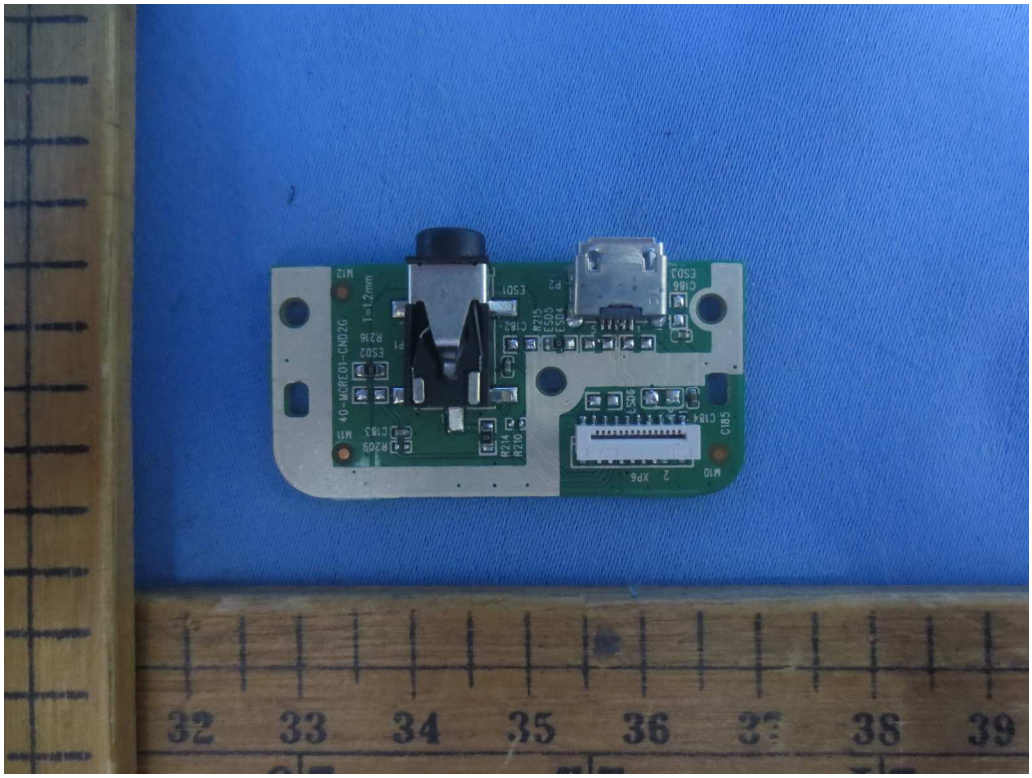

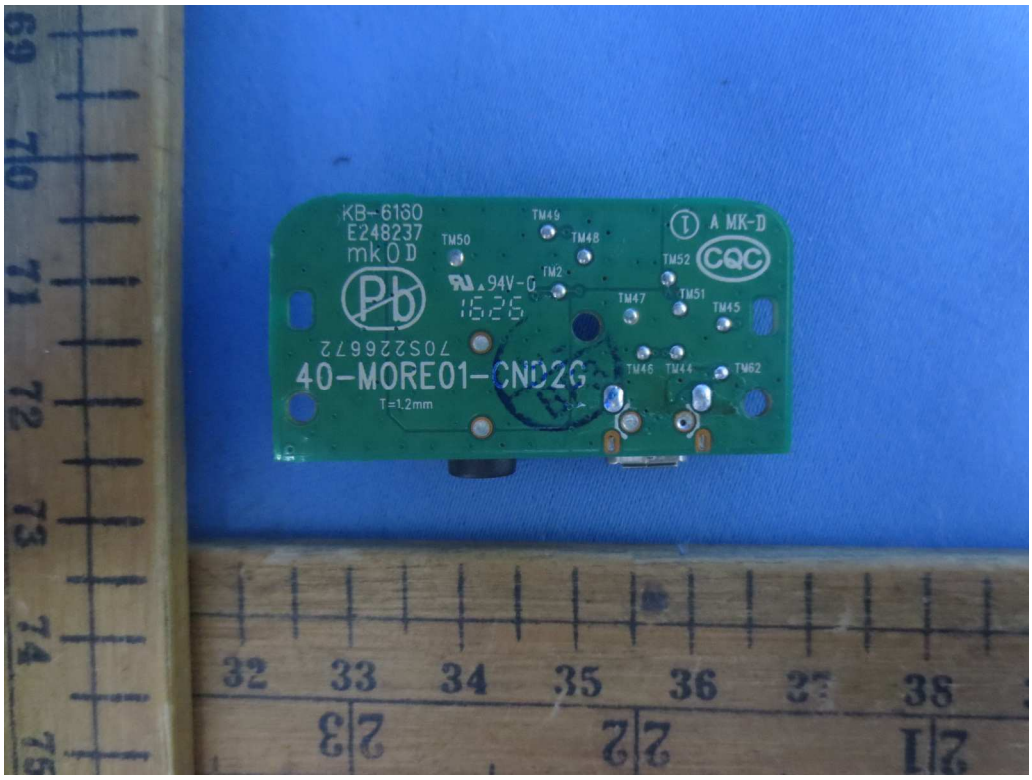
KB-6130
E248237
mk OD
TM49
TM48
TM50
TM2
TM52
TM51
TM47
TM45
TM46
TM44
TM62
A MK-D
CQC
94V-0
1526
70S22667 2
40-MORE01-CN02G
T=1.2mm

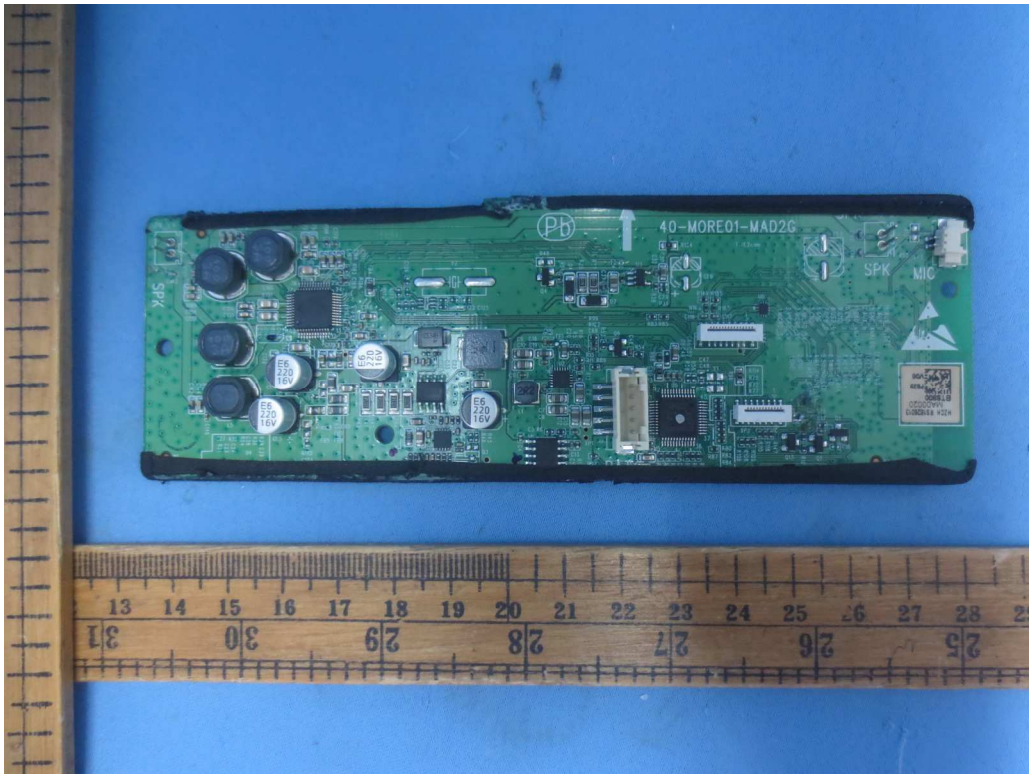
40-MORE01-MAD2G
SPK
MIC
E6
220
16V

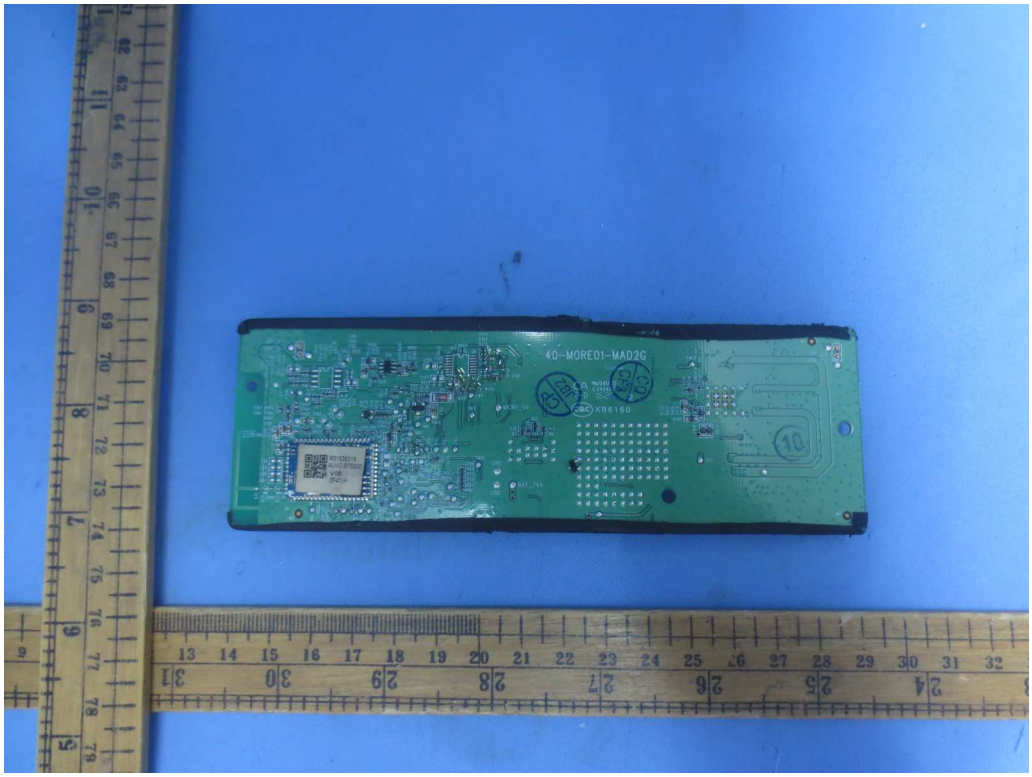
40-MORE01-MAD2G
KR6160

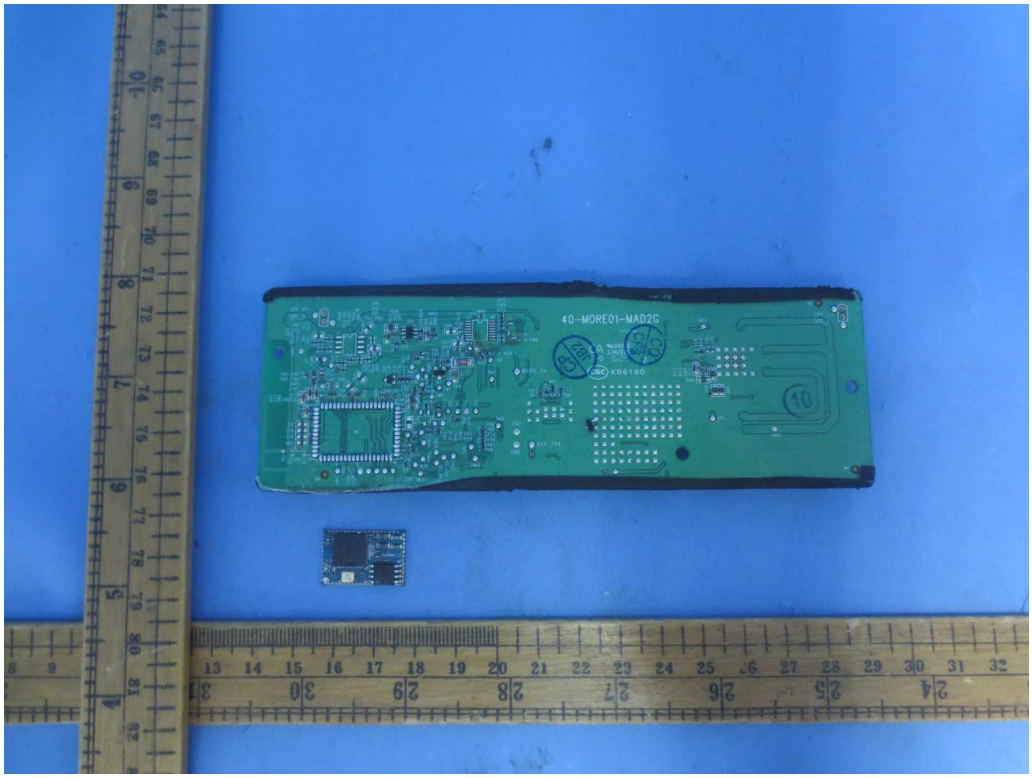
40-MORE01-MAD2G
KR6160

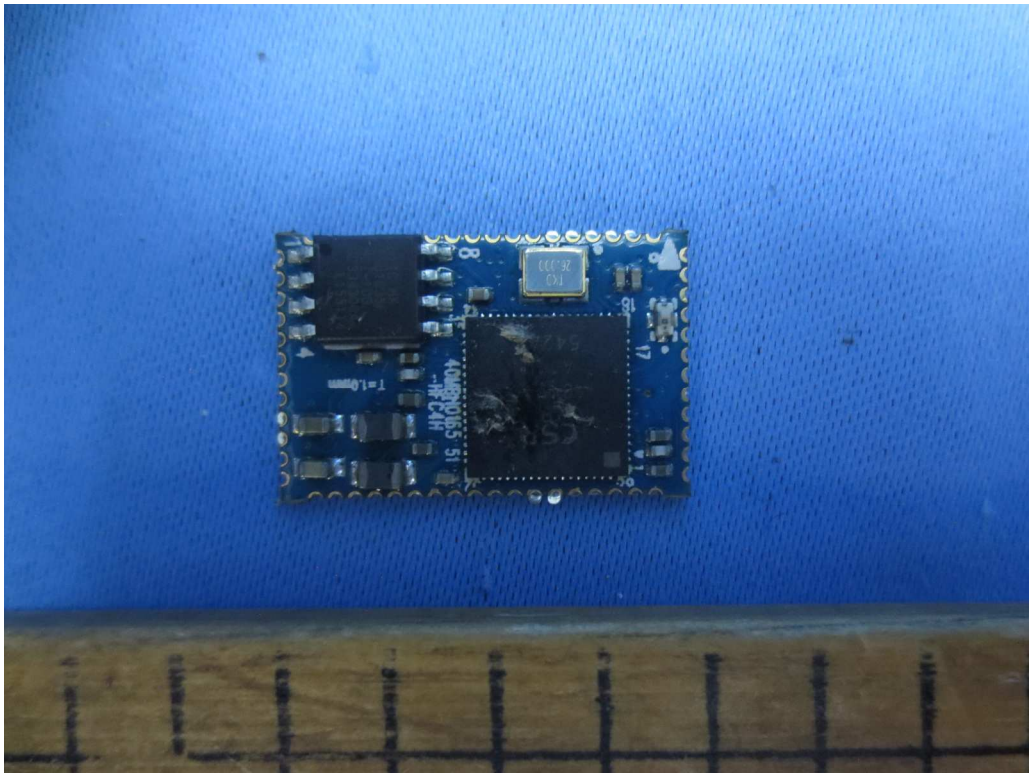

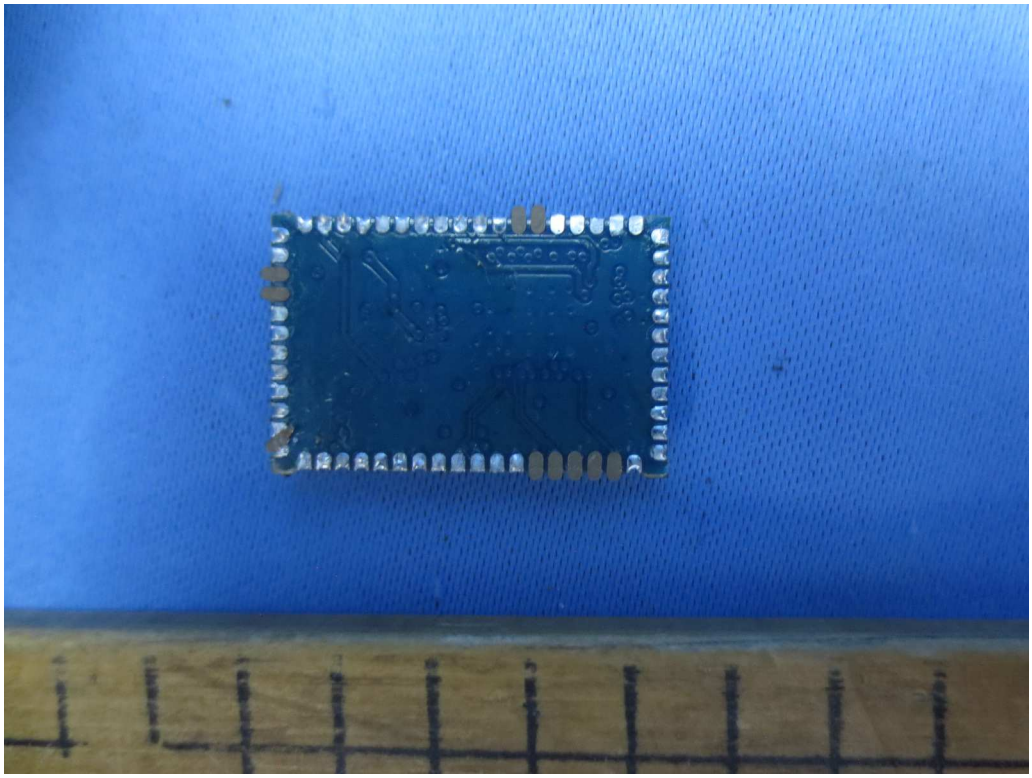

产品名称/Product Name:锂离子电池组/Lithium ion battery
产品型号/Model Name: RPK18650AN-C19-1P25
额定容量/Rating: 7.4V/2200mAh (16.28Wh)
充电上限电压/Limited Charge Voltage: 8.4V
制造商/Manufacturer: 惠州市豪鹏科技有限公司
Huizhou Highpower Technology Co.,Ltd.
制造日期/Manufacture Date: 2016/06
警告:
禁止拆解、撞击、挤压或投入火中。
若出现严重鼓胀，请勿继续使用。
请勿置于高温环境中。
电池使不后禁止使用!
CQC

4Ω 8W
160525A
4Ω 8W
160526A