Internal Photos

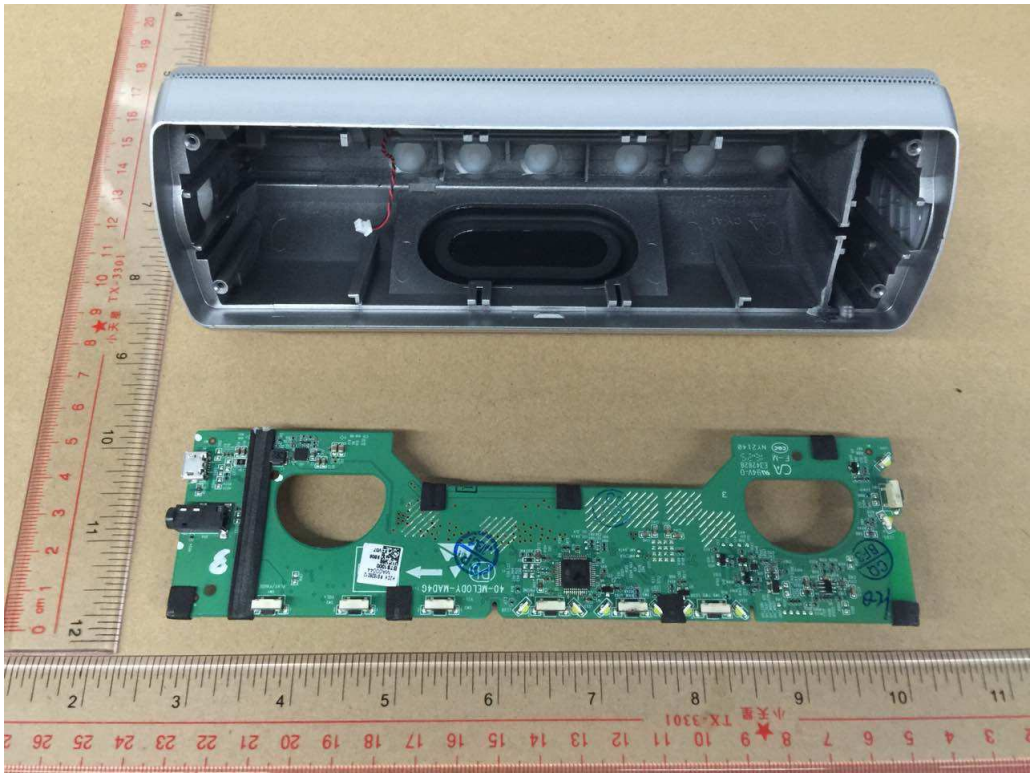

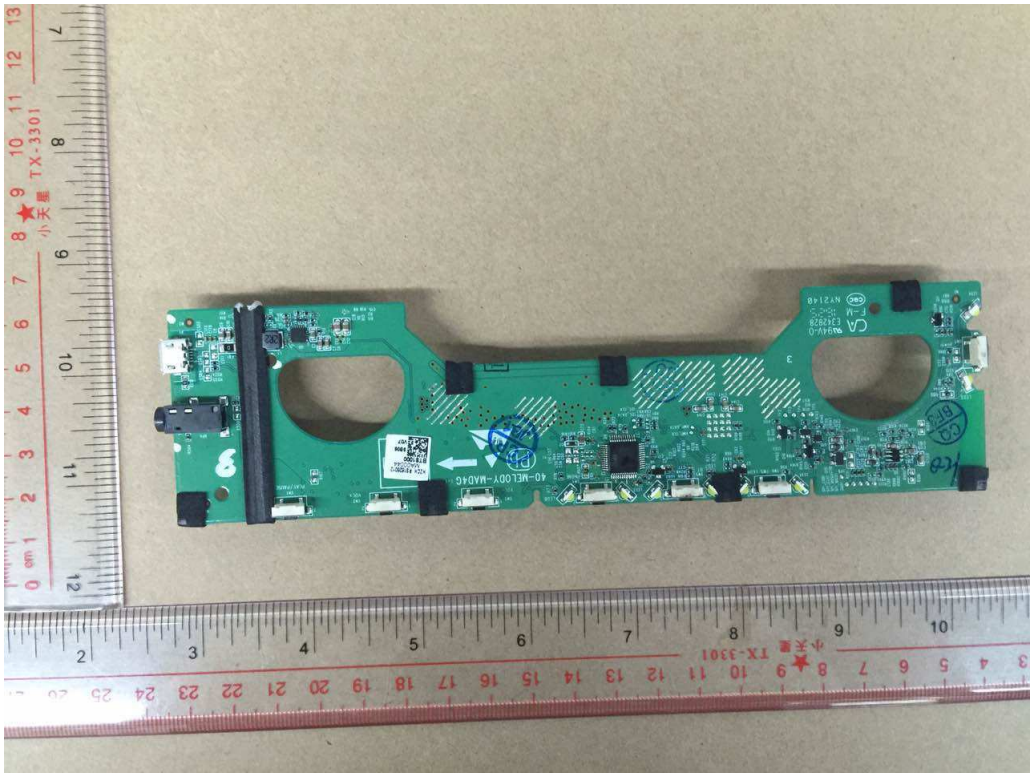
40-MELODY-MAD4G

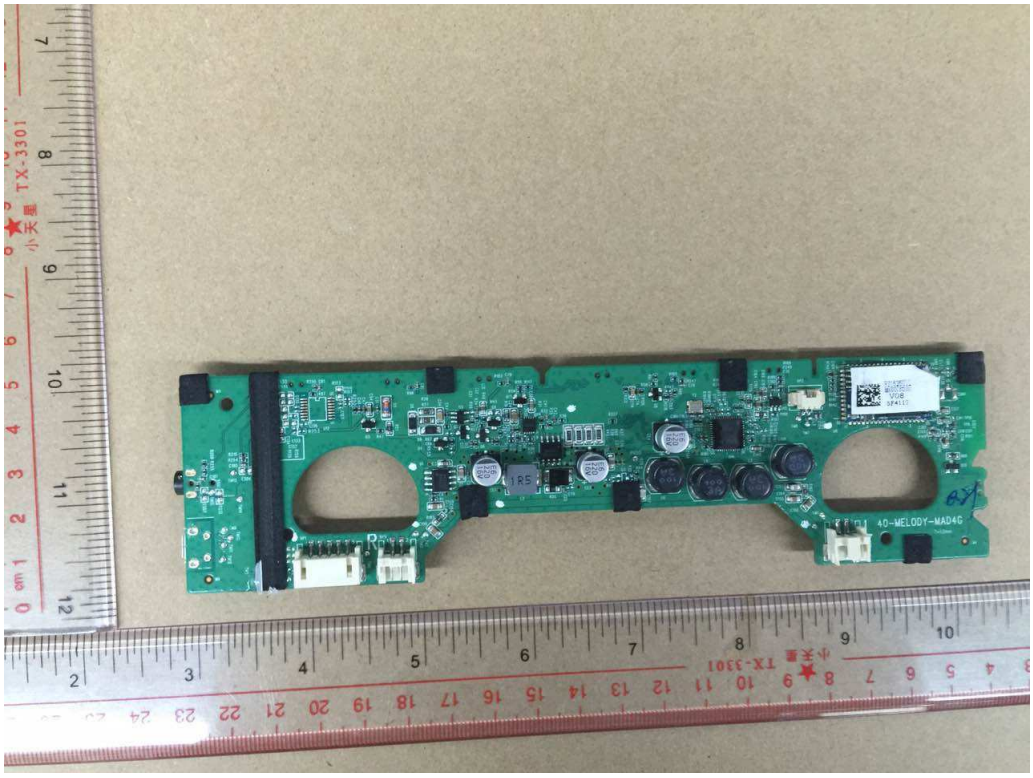
40-MELODY-MAD4G

40-MELODY-MAD4G

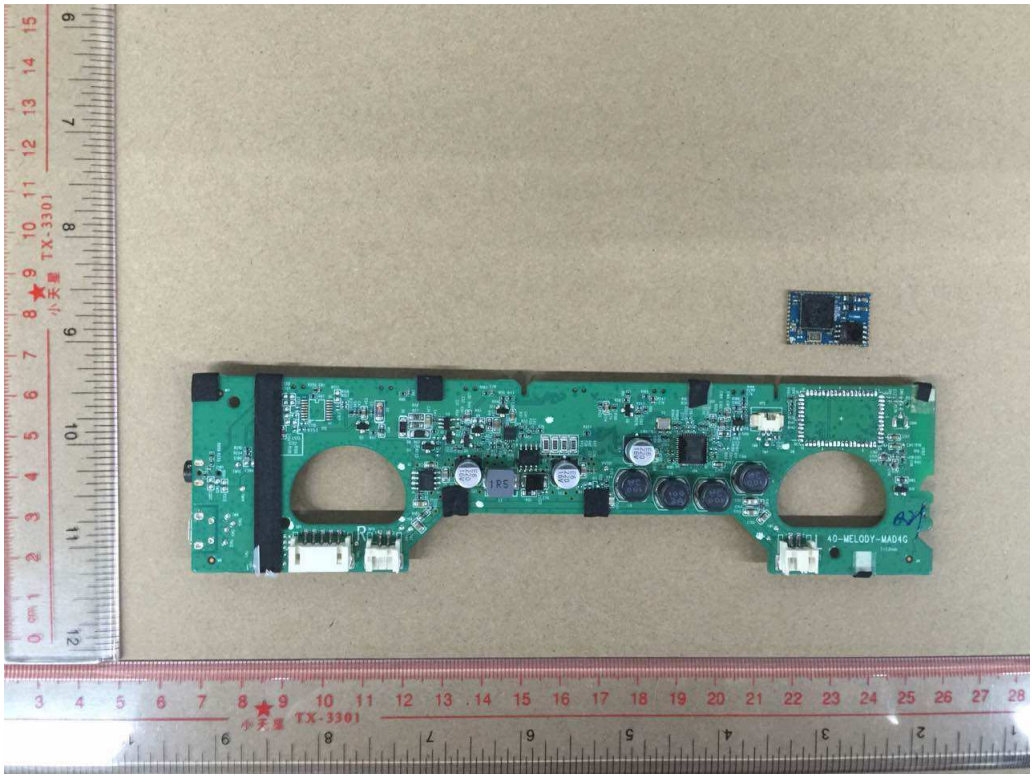
40-MELODY-MAD4G
TX-3301

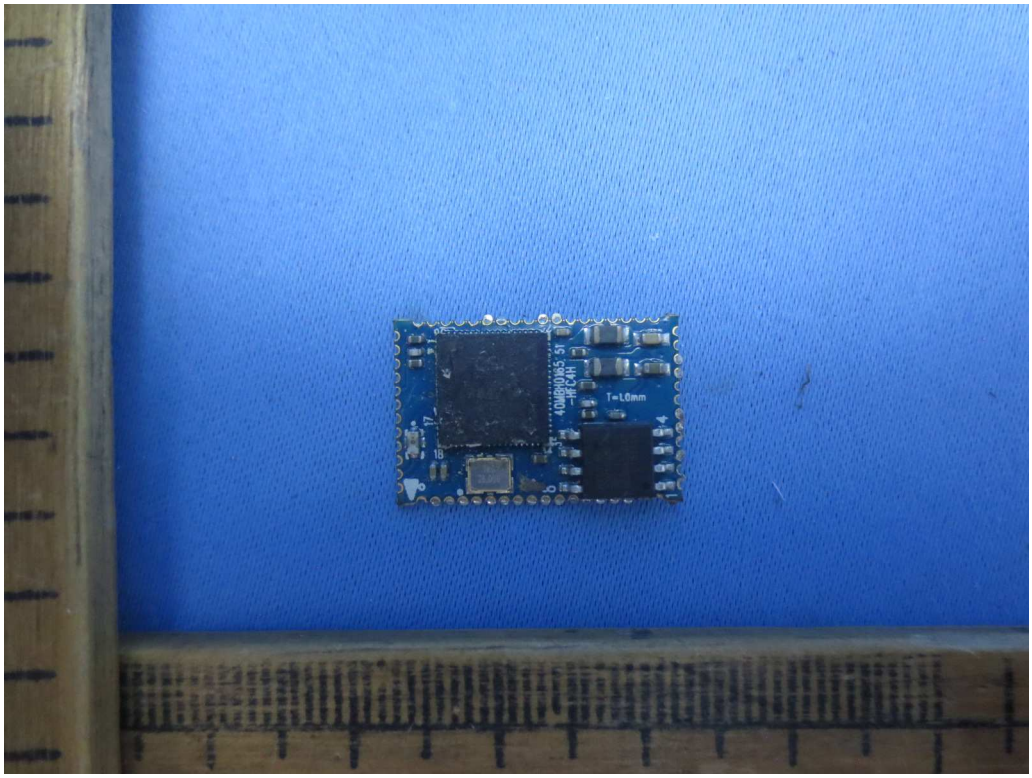
T=1.0mm

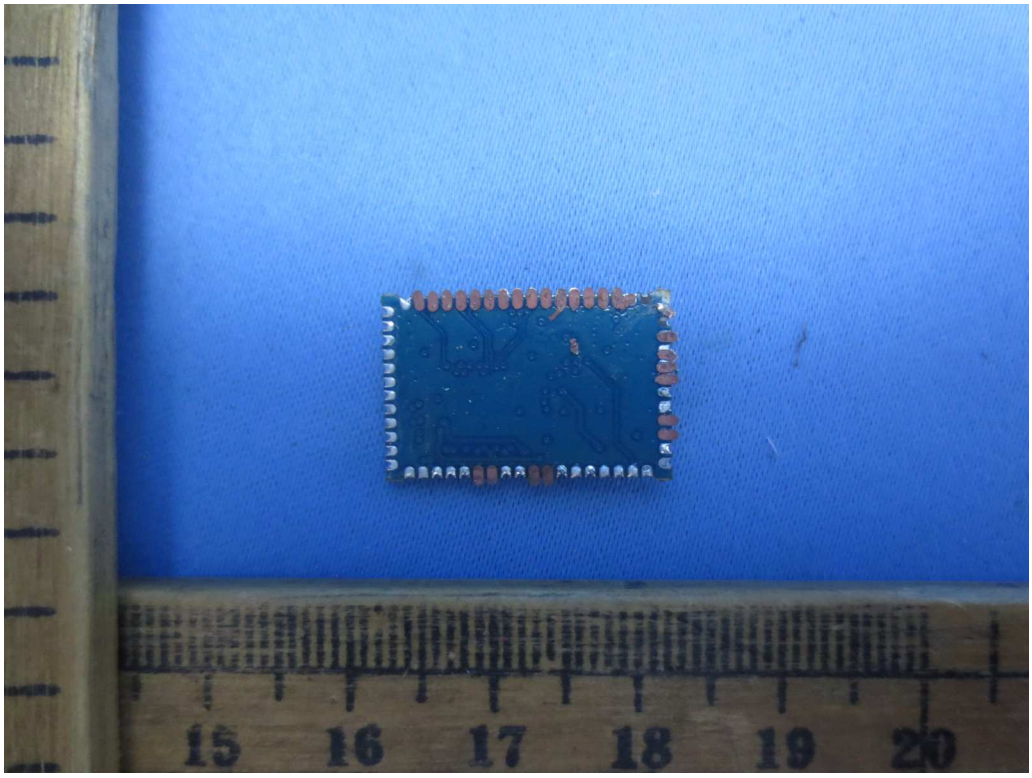
15
16
17
18
19
20

产品名称/Product Name 锂离子电池组/Lithium ion battery
产品型号/Model Name: RPI18650A-C10-1P2S
额定容量/Rating: 7.4V/2200mAh (16.28Wh)
充电上限电压/Limited Charge Voltage: 8.4V
制造商/Manufacturer: 惠州市泰鹏科技有限公司
Huizhou Rightpower Technology Co.,Ltd.
制造日期/Manufacture Date: 2016/06
警告:
禁止拆解、撞击、挤压或投入火中。
若出现严重鼓胀，请勿继续使用。
请勿置于高温环境中。
电池浸水后禁止使用!
CQC

09-011008-04003
4Ω 8W
160526A
09-011008-04002
4Ω 8W
160526A