PHOTOGRAPHS OF THE EUT

(For mass production prototype)

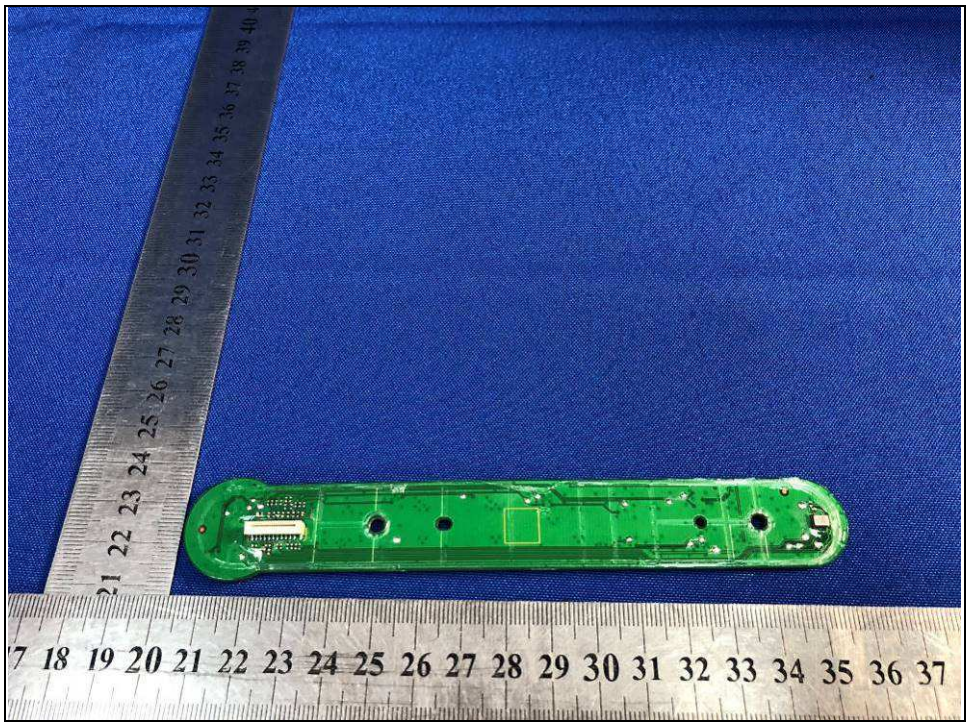

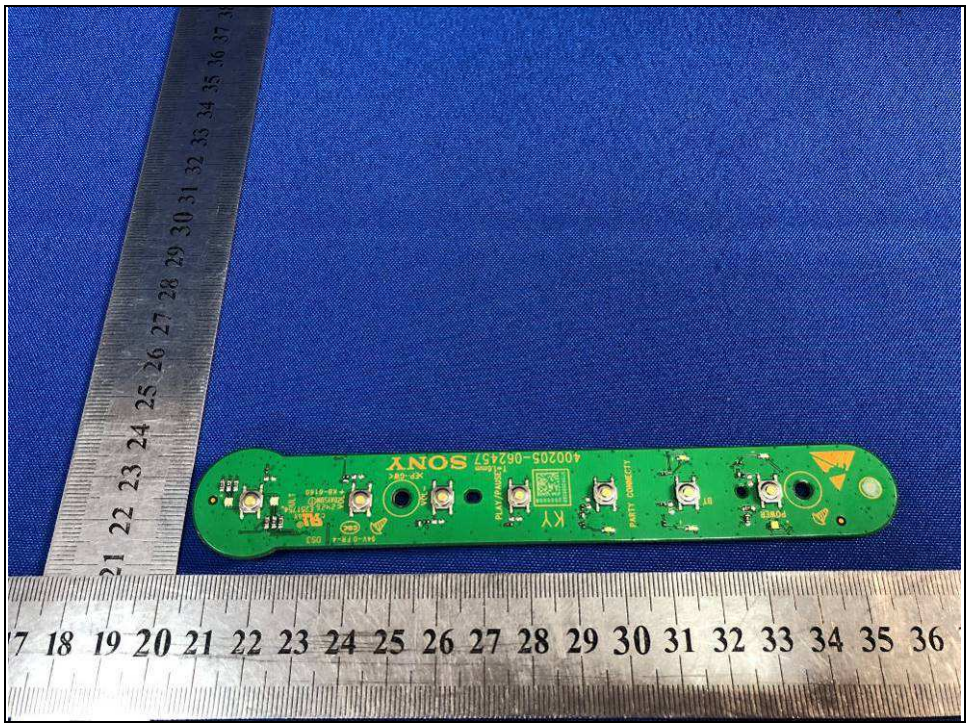

Bureau Veritas Shenzhen Co., Ltd.
Dongguan Branch

No. 96, Guantai Road (Houjie Section), Houjie Town, Dongguan City, Guangdong Province. 523942. People's Republic of China.

Tel.: +86 769 8998 2098
Fax: +86 769 8593 1080
Email: customerservice.dg@bureauveritas.com

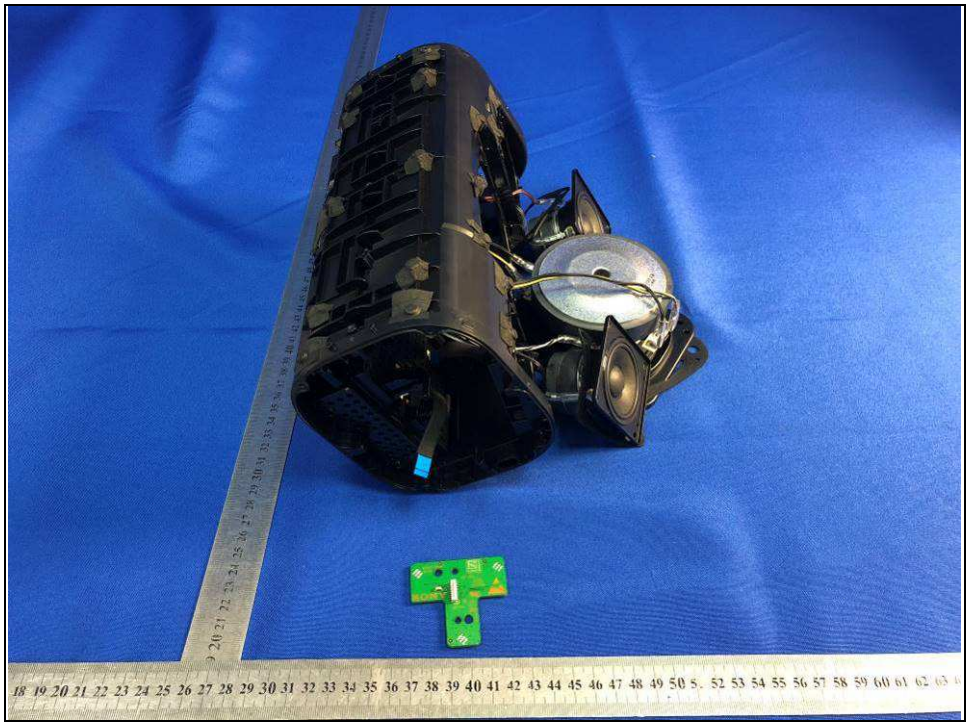

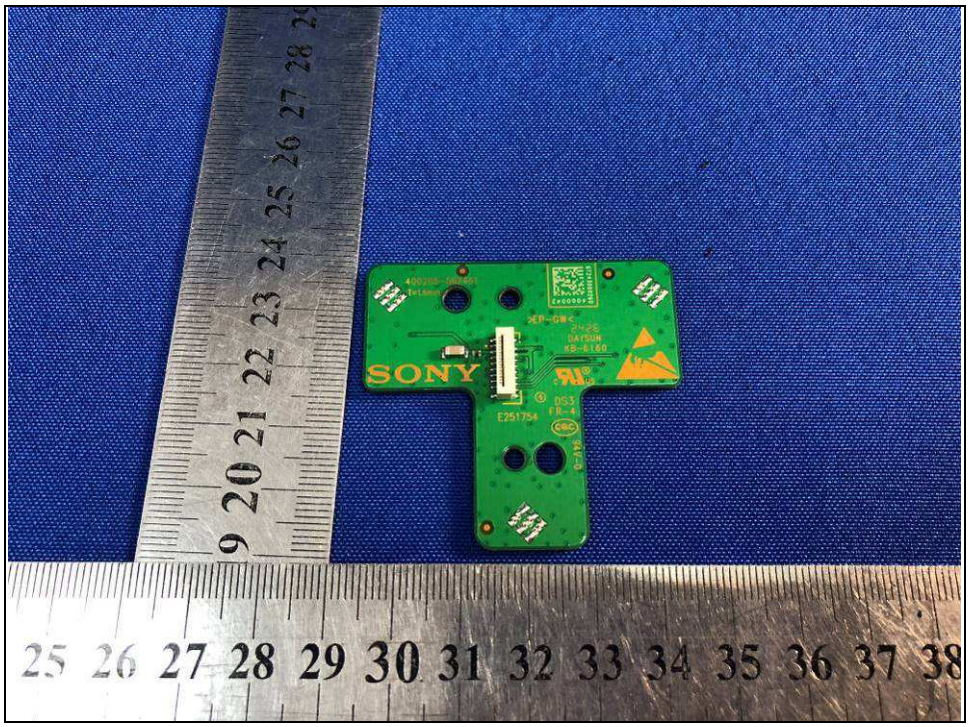
SONY
E251754

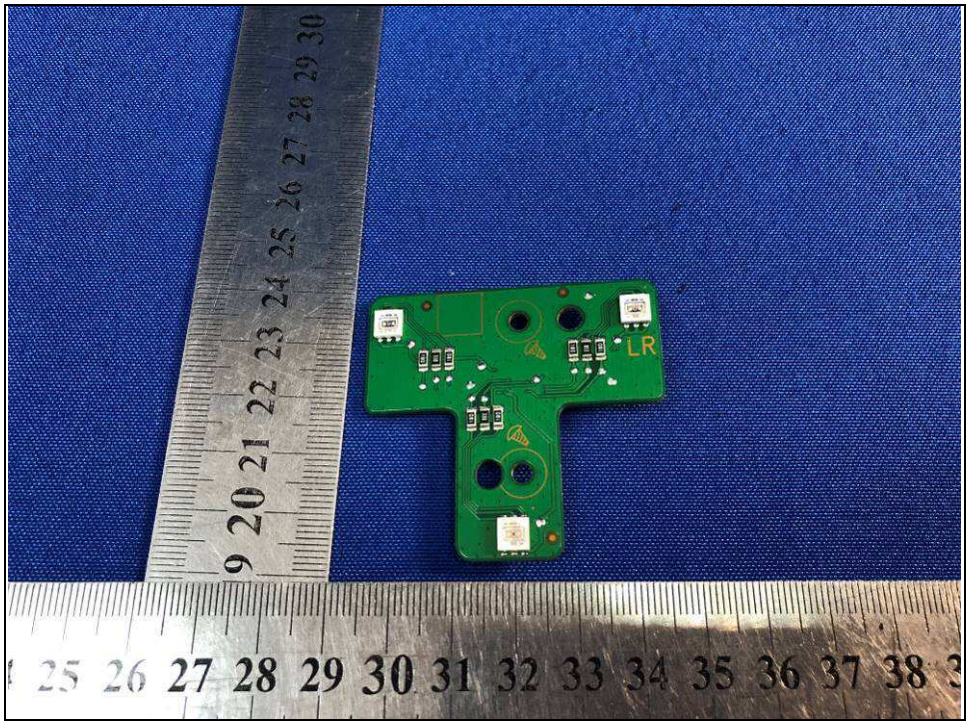
LR

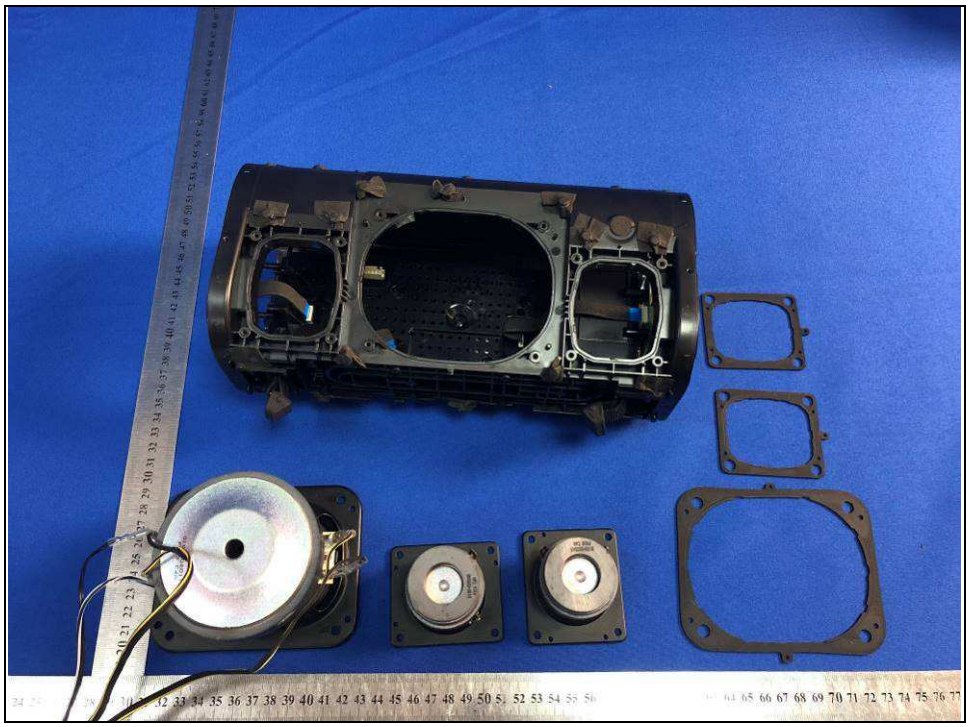

0100-020045
F816 CAA
0100-020045
F816 CAA

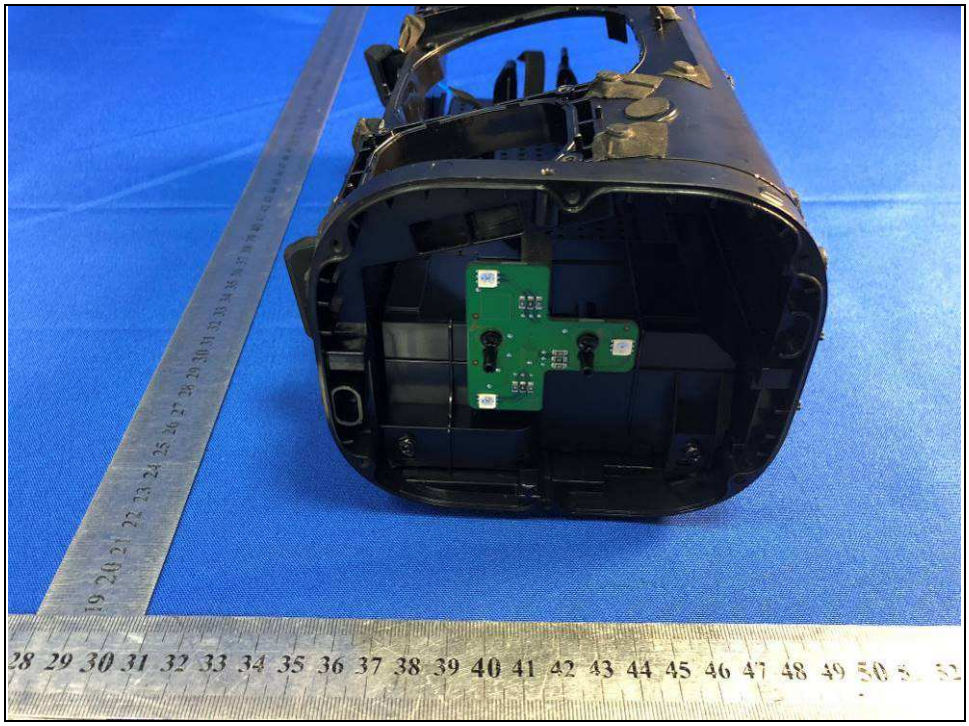

Bureau Veritas Shenzhen Co., Ltd.
Dongguan Branch

No. 96, Guantai Road (Houjie Section), Houjie Town, Dongguan City, Guangdong Province. 523942. People's Republic of China.

Tel.: +86 769 8998 2098
Fax: +86 769 8593 1080
Email: customerservice.dg@bureauveritas.com

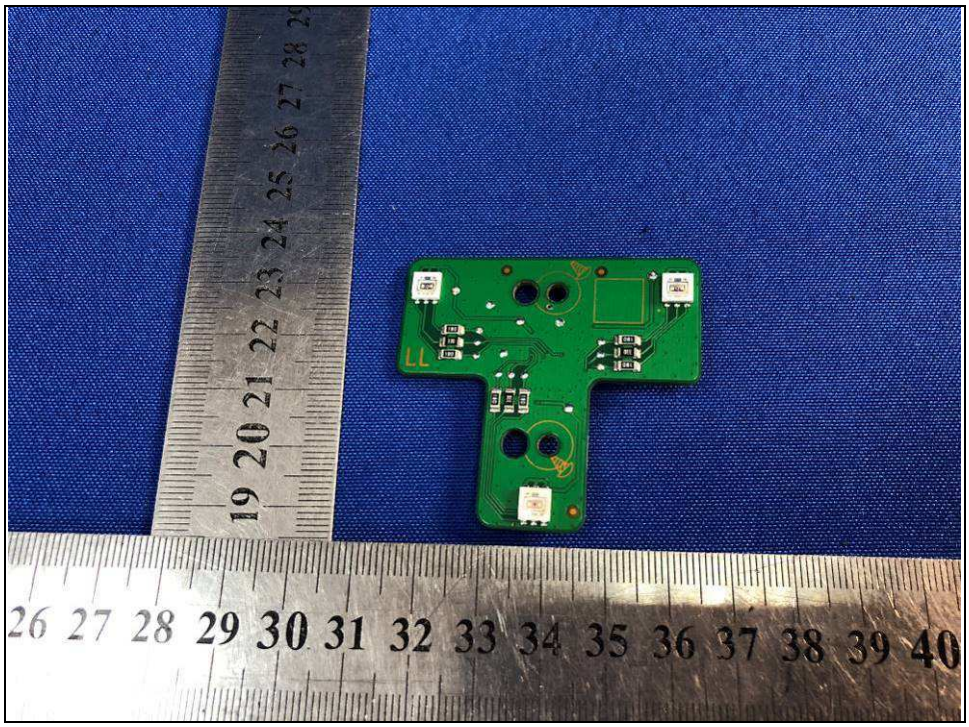

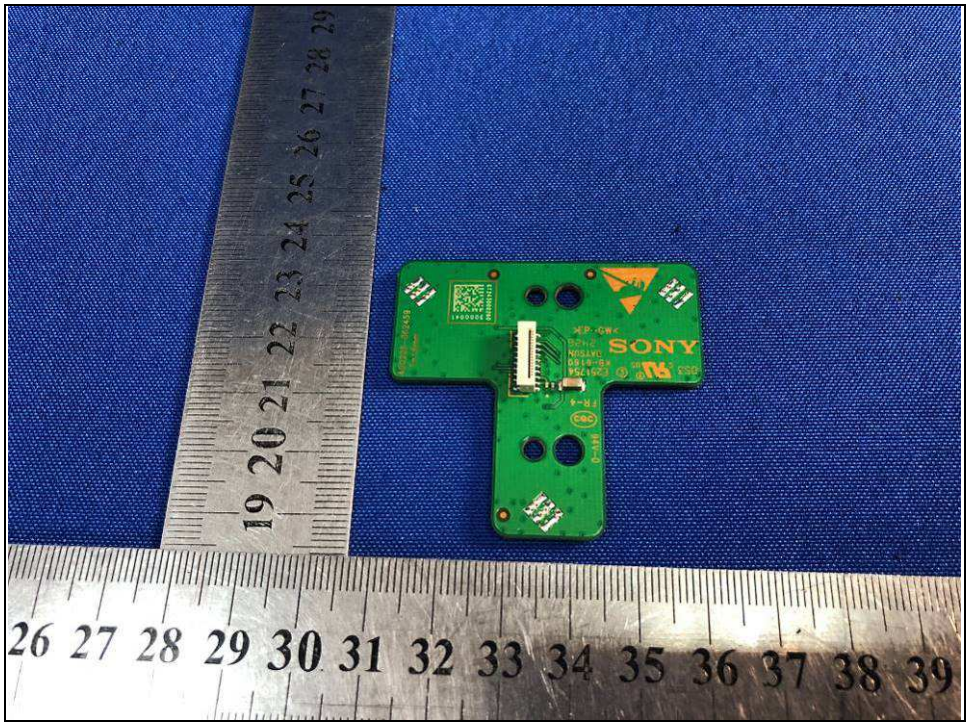

Bureau Veritas Shenzhen Co., Ltd.
Dongguan Branch

No. 96, Guantai Road (Houjie Section), Houjie Town, Dongguan City, Guangdong Province. 523942. People's Republic of China.

Tel.: +86 769 8998 2098
Fax: +86 769 8593 1080
Email: customerservice.dg@bureauveritas.com

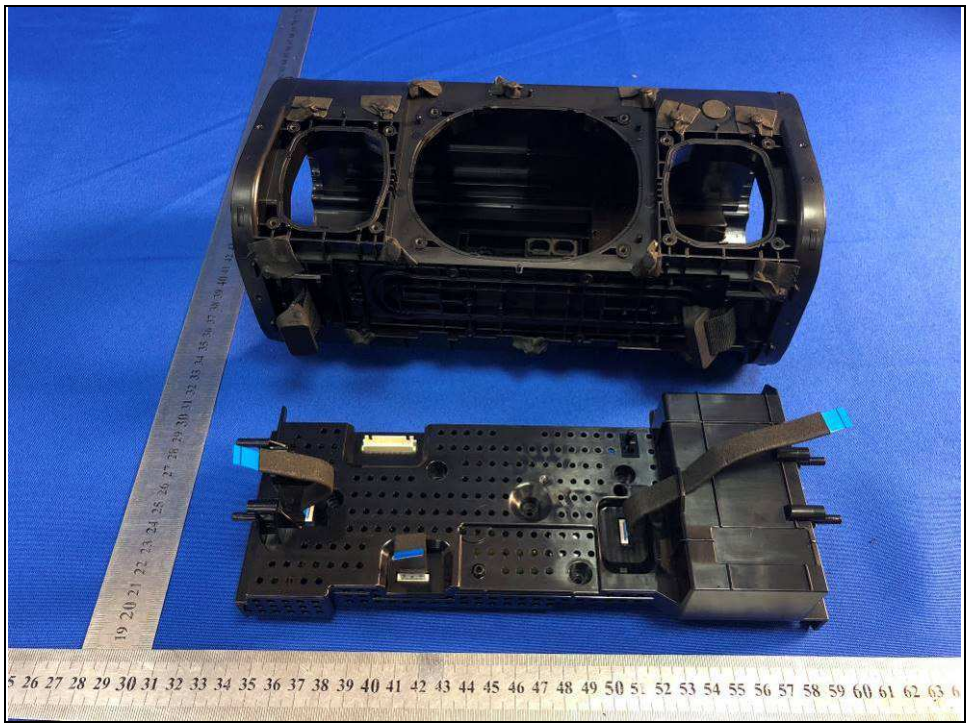

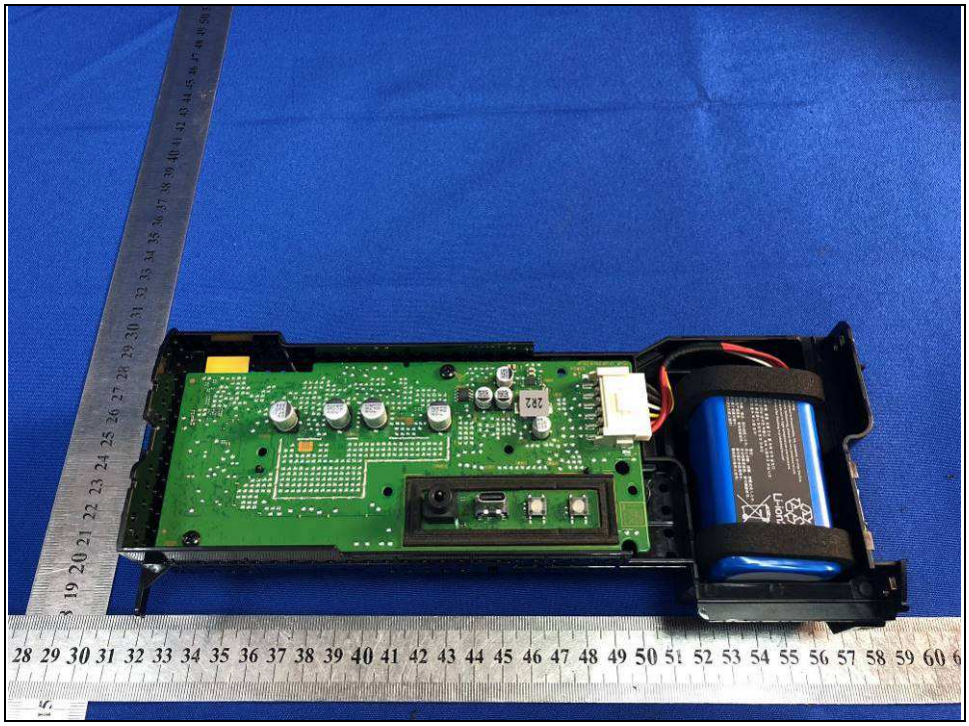

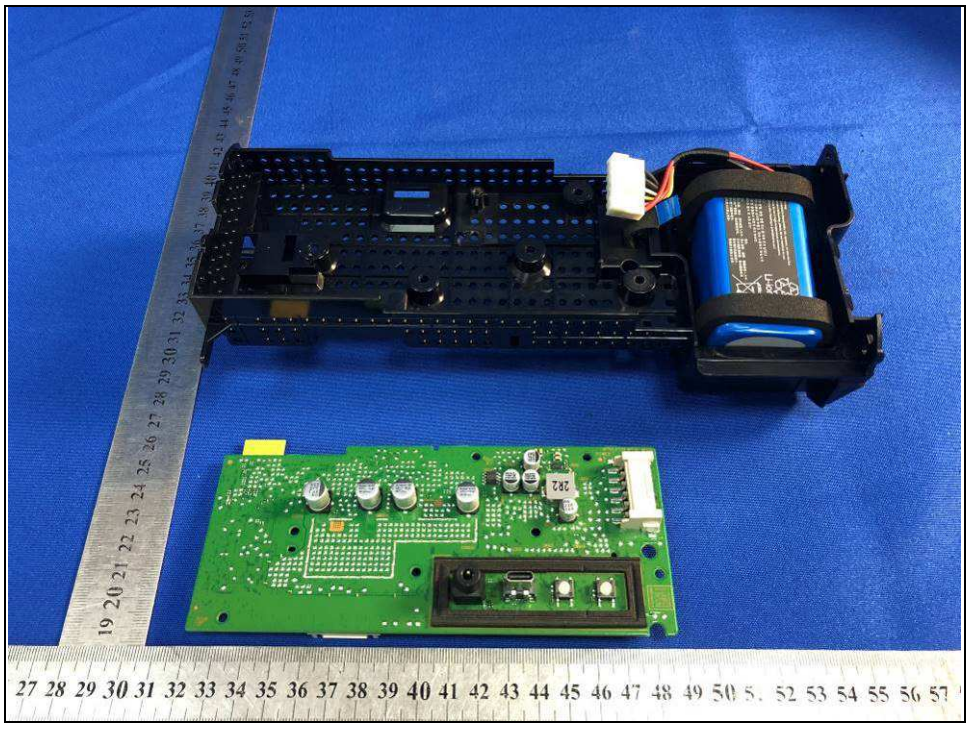

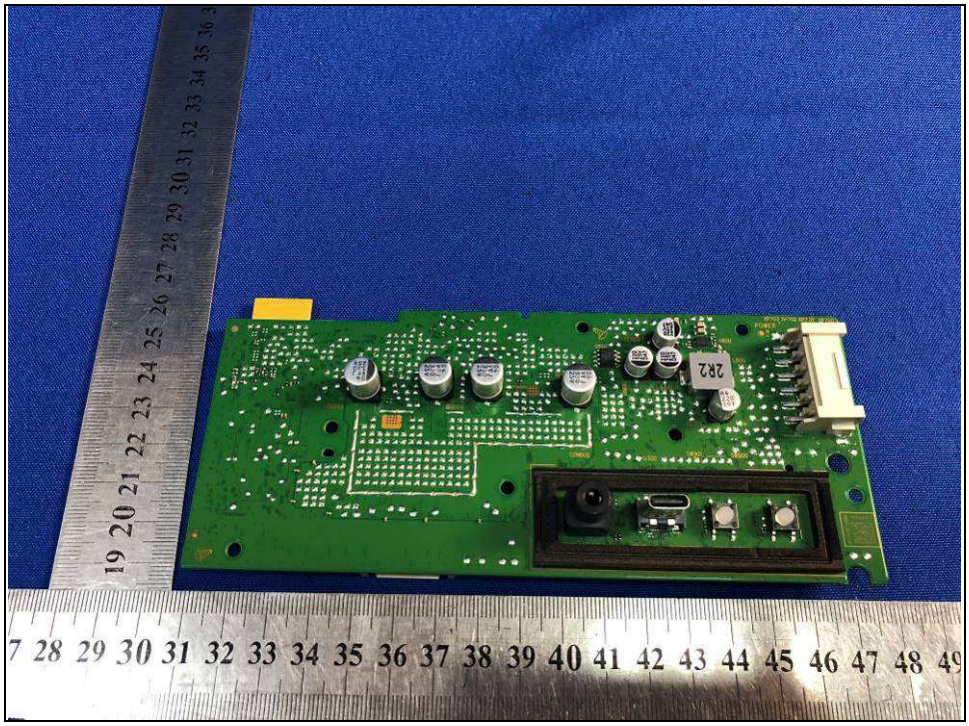

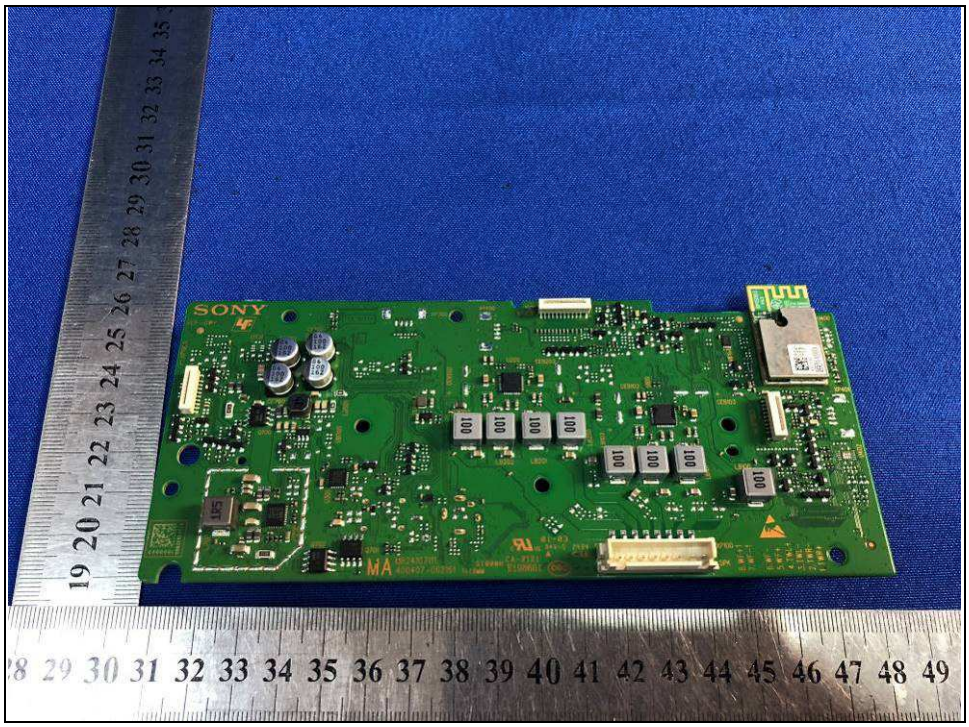
SONY

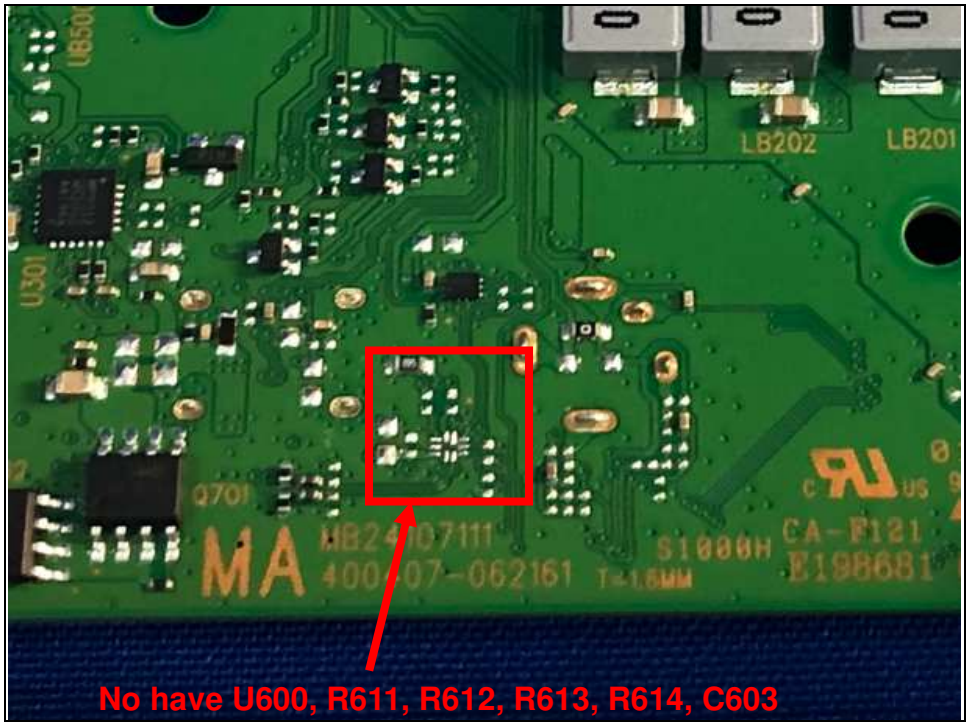
LB202
LB201
U301
Q701
MA
CA-F121
E198681
No have U600, R611, R612, R613, R614, C603

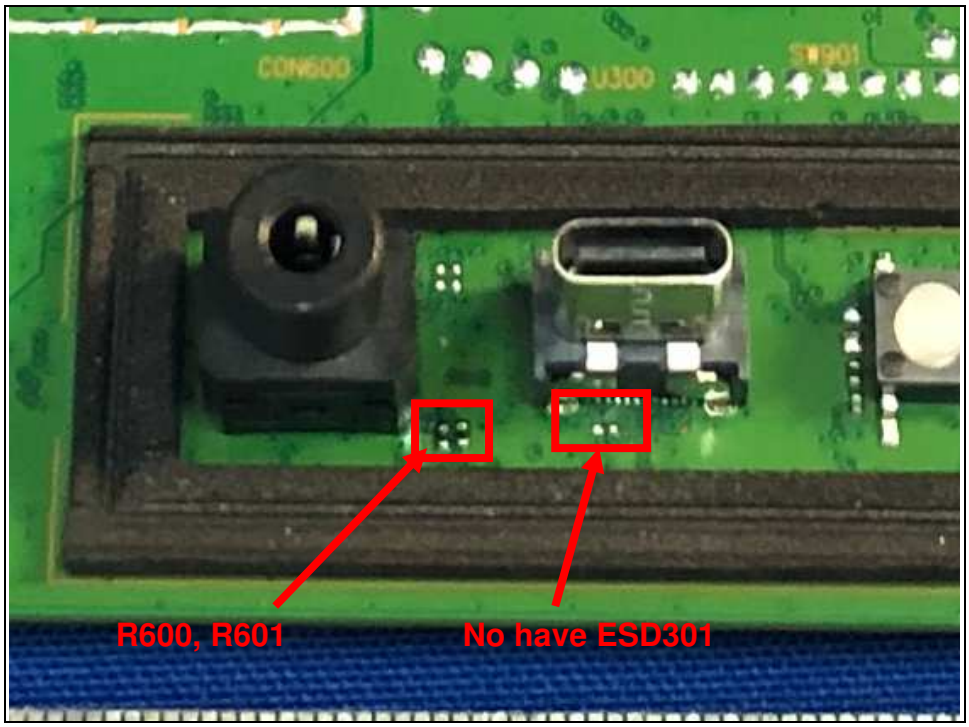
CON600
U300
R600, R601
No have ESD301

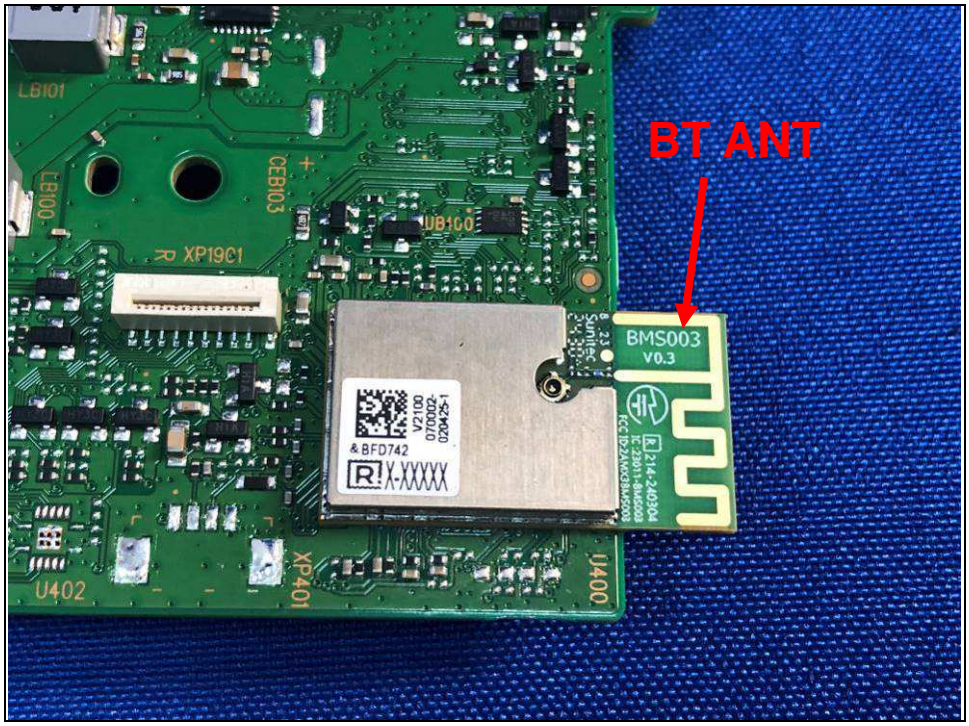
BT ANT
LB101
LB100
CEB103
UB100
XP19C1
BMS003
V0.3
U402
XP401
U400

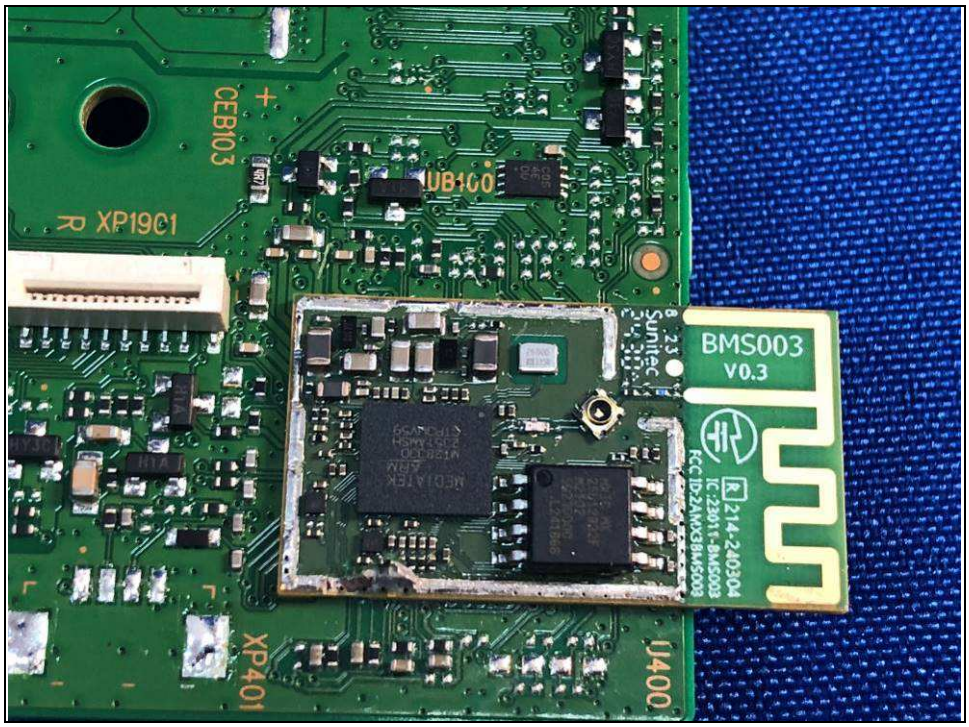
CEB103
UB100
XP19C1
BMS003
V0.3
XP401
U400

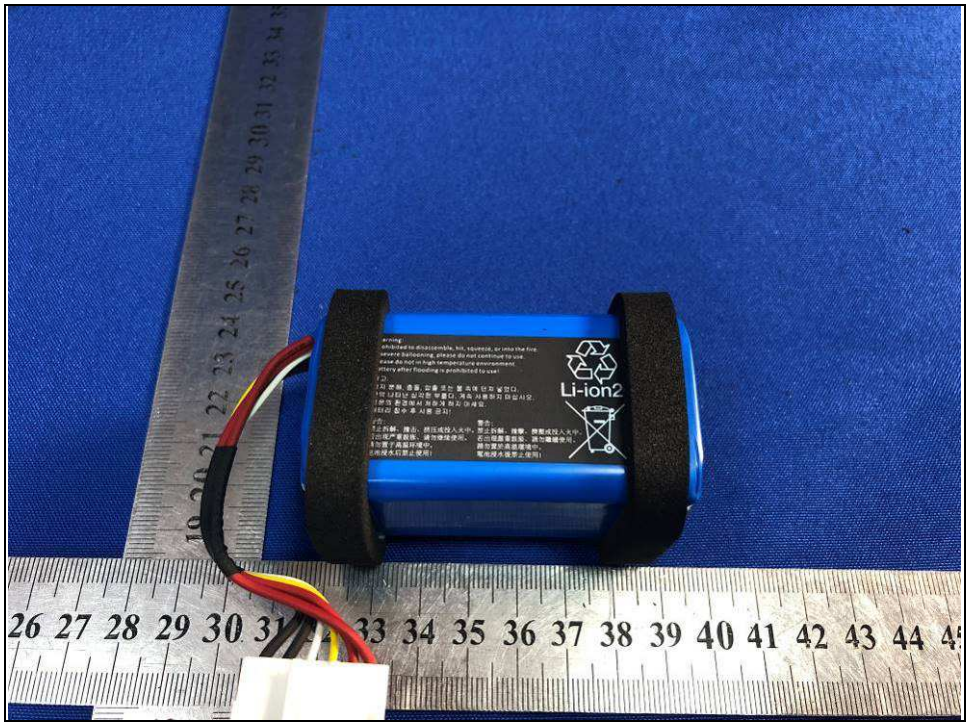
Li-ion2

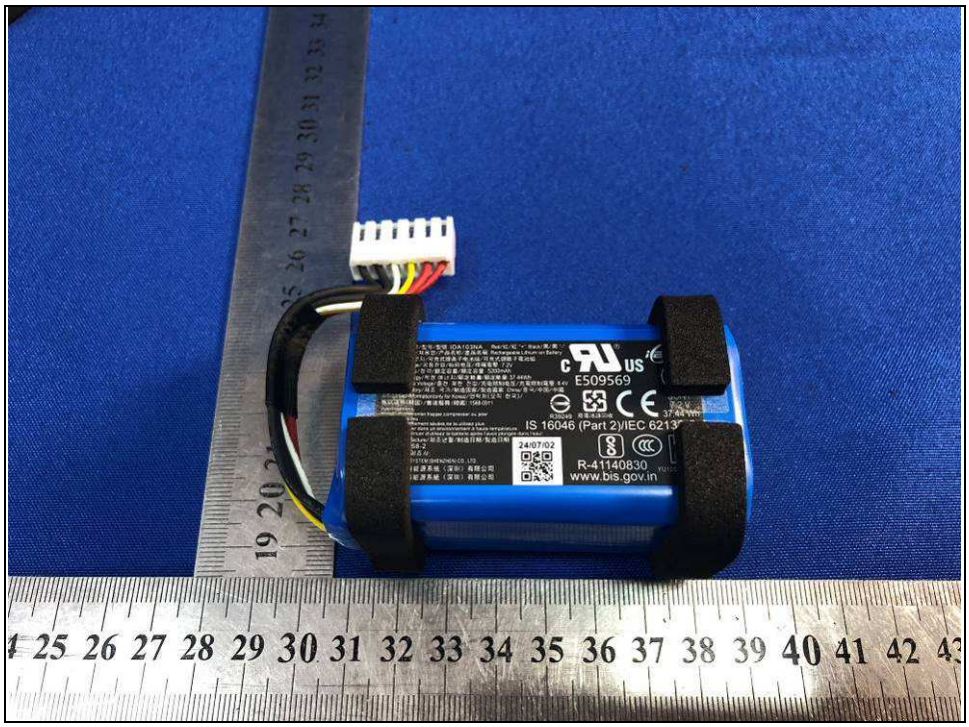
E509569
IS 16046 (Part 2)/IEC 6213
24/07/02
R-41140830
www.bis.gov.in

型号/型號:IDA103NA
Red/紅/紅 "+" Black/黑/黑 "-"
Rechargeable Lithium ion Battery
可充式鋰离子电池组/可充式鋰離子電池組
7.2V
5200mAh
37.44Wh
8.4V
China/중국/中国/中國
售后服务(韩国)/售後服務(韓國):1588-0911
E509569
R39249
廢電池請回收
IS 16046 (Part 2)/IEC 6213
24/07/02
R-41140830
www.bis.gov.in
SYSTEM (SHENZHEN) CO., LTD.
能源系统（深圳）有限公司
能源系統（深圳）有限公司

arning:
ohibited to disassemble, hit, squeeze, or into the fire.
severe ballooning, please do not continue to use.
ease do not in high temperature environment.
attery after flooding is prohibited to use!
고:
지 분해, 충돌, 압출 또는 불 속에 던져 넣었다.
약 나타난 심각한 부풀다, 계속 사용하지 마십시오.
온의 환경에서 처하게 하지 마세요.
터리 침수 후 사용 금지!
告:
止拆解、撞击、挤压或投入火中。
出现严重鼓胀、请勿继续使用。
勿置于高温环境中。
池浸水后禁止使用!
警告:
禁止拆解、撞擊、擠壓或投入火中。
若出現嚴重鼓脹、請勿繼續使用。
請勿置於高溫環境中。
電池浸水後禁止使用!
Li-ion2