FCC REPORT

Applicant:	Striiv Inc.
Address of Applicant:	570 E1 Camino Real #200, Redwood City, CA 94063, United States
Manufacturer:	Striiv Inc.
Address of Manufacturer:	570 E1 Camino Real #200, Redwood City, CA 94063, United States

Equipment Under Test (EUT)

Product Name:	Swappable Wristband
Model No.:	TOCHGM0009
FCC ID:	ZXO-TOCHGM0009
Applicable standards:	FCC CFR Title 47 Part 15 Subpart C Section 15.249:2017
Date of sample receipt:	July 04, 2017
Date of Test:	July 04-11, 2017
Date of report issued:	July 11, 2017
Test Result :	PASS *

* In the configuration tested, the EUT complied with the standards specified above.

Authorized Signature:

Robinson Lo
Laboratory Manager

This results shown in this test report refer only to the sample(s) tested, this test report cannot be reproduced, except in full, without prior written permission of the company. The report would be invalid without specific stamp of test institute and the signatures of compiler and approver.

2 Version

Version No.	Date	Description
00	*July 11, 2017*	*Original*

Prepared By:		***Date:***	*July 11, 2017*
	Project Engineer		
Check By:		***Date:***	*July 11, 2017*
	Reviewer		

3 Contents

Page

1 COVER PAGE 1

2 VERSION 2

3 CONTENTS 3

4 TEST SUMMARY 4

4.1 MEASUREMENT UNCERTAINTY 4

5 GENERAL INFORMATION 5

5.1 GENERAL DESCRIPTION OF EUT 5
5.2 TEST MODE 7
5.3 DESCRIPTION OF SUPPORT UNITS 7
5.4 TEST FACILITY 7
5.5 TEST LOCATION 7
5.6 DESCRIPTION OF SUPPORT UNITS 7
5.7 OTHER INFORMATION REQUESTED BY THE CUSTOMER 7

6 TEST INSTRUMENTS LIST 8

7 TEST RESULTS AND MEASUREMENT DATA 9

7.1 ANTENNA REQUIREMENT 9
7.2 CONDUCTED EMISSIONS 10
7.3 RADIATED EMISSION METHOD 13
7.3.1 Field Strength of The Fundamental Signal 15
7.3.2 Spurious emissions 16
7.3.3 Bandedge emissions 20
7.4 20DB OCCUPY BANDWIDTH 21

8 TEST SETUP PHOTO 23

9 EUT CONSTRUCTIONAL DETAILS 25

4 Test Summary

Test Item	Section in CFR 47	Result
Antenna requirement	15.203	Pass
AC Power Line Conducted Emission	15.207	Pass
Field strength of the fundamental signal	15.249 (a)	Pass
Spurious emissions	15.249 (a) (d)/15.209	Pass
Band edge	15.249 (d)/15.205	Pass
20dB Occupied Bandwidth	15.215 (c)	Pass

Pass: The EUT complies with the essential requirements in the standard.

Remark: Test according to ANSI C63.10 2013.

4.1 Measurement Uncertainty

Test Item	Frequency Range	Measurement Uncertainty	Notes
Radiated Emission	9kHz ~ 30MHz	± 4.34dB	(1)
Radiated Emission	30MHz ~ 1000MHz	± 4.24dB	(1)
Radiated Emission	1GHz ~ 26.5GHz	± 4.68dB	(1)
AC Power Line Conducted Emission	0.15MHz ~ 30MHz	± 3.45dB	(1)
Note (1): The measurement uncertainty is for coverage factor of k=2 and a level of confidence of 95%.			

5 General Information

5.1 General Description of EUT

Product Name:	Swappable Wristband
Model No.:	TOCHGM0009
Operation Frequency:	2402MHz~2480MHz
Channel numbers:	40
Channel separation:	2MHz
Modulation type:	GFSK
Antenna Type:	Integral Antenna
Antenna gain:	3.0dBi (declare by Applicant)
Power supply:	DC 3.7V 120mAh Li-ion Battery

Operation Frequency each of channel							
Channel	Frequency	Channel	Frequency	Channel	Frequency	Channel	Frequency
1	2402MHz	11	2422MHz	21	2442MHz	31	2462MHz
2	2404MHz	12	2424MHz	22	2444MHz	32	2464MHz
⋮	⋮	⋮	⋮	⋮	⋮	⋮	⋮
9	2418MHz	19	2438MHz	29	2458MHz	39	2478MHz
10	2420MHz	20	2440MHz	30	2460MHz	40	2480MHz

Note:

In section 15.31(m), regards to the operating frequency range over 10 MHz, the Lowest frequency, the middle frequency, and the highest frequency of channel were selected to perform the test, and the selected channel see below:

Channel	Frequency
The lowest channel	2402MHz
The middle channel	2440MHz
The Highest channel	2480MHz

5.2 Test mode

Charging mode	Keep the EUT in continuously transmitting mode
Remark: During the test, the test voltage was tuned from 85% to 115% of the nominal rated supply voltage, and found that the worst case was under the nominal rated supply condition. So the report just shows that condition's data.	

Per-test mode.

We have verified the construction and function in typical operation, The EUT was placed on three different polar directions; i.e. X axis, Y axis, Z axis. which was shown in this test report and defined as follows:

Axis	X	Y	Z
Field Strength(dBuV/m)	87.22	89.92	88.69

5.3 Description of Support Units

Manufacturer	Description	Model	Serial Number	FCC Approval
Apple	PC	A1278	C1MN99ERDTY3	FCC DOC
DELL	KEYBOARD	SK-8115	N/A	FCC DOC
DELL	MOUSE	N/A	N/A	FCC DOC

5.4 Test Facility

The test facility is recognized, certified, or accredited by the following organizations:

● **FCC —Registration No.: 600491**

Global United Technology Services Co., Ltd., Shenzhen EMC Laboratory has been registered and fuly described in a report filed with the (FCC) Federal Communications Commission. The acceptance letter from the FCC is maintained in files. Registration 600491, June 22, 2016.

● **Industry Canada (IC) —Registration No.: 9079A-2**

The 3m Semi-anechoic chamber of Global United Technology Services Co., Ltd. has been registered by Certification and Engineering Bureau of Industry Canada for radio equipment testing with Registration No.: 9079A-2, August 15, 2016.

5.5 Test Location

All tests were performed at:

Global United Technology Services Co., Ltd.

Address: No. 301-309, 3/F., Jinyuan Business Building, No.2, Laodong Industrrial Zone, Xixiang Road, Baoan District, Shenzhen, Guangdong, China 518102

Tel: 0755-27798480

Fax: 0755-27798960

5.6 Description of Support Units

None.

5.7 Other Information Requested by the Customer

None.

6 Test Instruments list

Radiated Emission:						
Item	**Test Equipment**	**Manufacturer**	**Model No.**	**Inventory No.**	**Cal.Date (mm-dd-yy)**	**Cal.Due date (mm-dd-yy)**
1	3m Semi- Anechoic Chamber	ZhongYu Electron	9.2(L)*6.2(W)* 6.4(H)	GTS250	July 03 2015	July 02 2020
2	Control Room	ZhongYu Electron	6.2(L)*2.5(W)* 2.4(H)	GTS251	N/A	N/A
3	Spectrum Analyzer	Agilent	E4440A	GTS533	June 28 2017	June 27 2018
4	EMI Test Receiver	Rohde & Schwarz	ESU26	GTS203	June 28 2017	June 27 2018
5	BiConiLog Antenna	SCHWARZBECK MESS-ELEKTRONIK	VULB9163	GTS214	June 28 2017	June 27 2018
6	Double -ridged waveguide horn	SCHWARZBECK MESS-ELEKTRONIK	9120D-829	GTS208	June 28 2017	June 27 2018
7	Horn Antenna	ETS-LINDGREN	3160	GTS217	June 28 2017	June 27 2018
8	EMI Test Software	AUDIX	E3	N/A	N/A	N/A
9	Coaxial Cable	GTS	N/A	GTS213	June 28 2017	June 27 2018
10	Coaxial Cable	GTS	N/A	GTS211	June 28 2017	June 27 2018
11	Coaxial cable	GTS	N/A	GTS210	June 28 2017	June 27 2018
12	Coaxial Cable	GTS	N/A	GTS212	June 28 2017	June 27 2018
13	Amplifier(100kHz-3GHz)	HP	8347A	GTS204	June 28 2017	June 27 2018
14	Amplifier(2GHz-20GHz)	HP	8349B	GTS206	June 28 2017	June 27 2018
15	Amplifier (18-26GHz)	Rohde & Schwarz	AFS33-18002 650-30-8P-44	GTS218	June 28 2017	June 27 2018
16	Band filter	Amindeon	82346	GTS219	June 28 2017	June 27 2018
17	Power Meter	Anritsu	ML2495A	GTS540	June 28 2017	June 27 2018
18	Power Sensor	Anritsu	MA2411B	GTS541	June 28 2017	June 27 2018

Conducted Emission:						
Item	**Test Equipment**	**Manufacturer**	**Model No.**	**Inventory No.**	**Cal.Date (mm-dd-yy)**	**Cal.Due date (mm-dd-yy)**
1	Shielding Room	ZhongYu Electron	7.3(L)x3.1(W)x2.9(H)	GTS252	May.16 2014	May.15 2019
2	EMI Test Receiver	R&S	ESCI 7	GTS552	June 28 2017	June 27 2018
3	Coaxial Switch	ANRITSU CORP	MP59B	GTS225	June 28 2017	June 27 2018
4	Artificial Mains Network	SCHWARZBECK MESS	NSLK8127	GTS226	June 28 2017	June 27 2018
5	Coaxial Cable	GTS	N/A	GTS227	N/A	N/A
6	EMI Test Software	AUDIX	E3	N/A	N/A	N/A
7	Thermo meter	KTJ	TA328	GTS233	June 28 2017	June 27 2018

General used equipment:						
Item	**Test Equipment**	**Manufacturer**	**Model No.**	**Inventory No.**	**Cal.Date (mm-dd-yy)**	**Cal.Due date (mm-dd-yy)**
1	Barometer	ChangChun	DYM3	GTS257	June 28 2017	June 27 2018

7 Test results and Measurement Data

7.1 Antenna requirement

Standard requirement:	FCC Part15 C Section 15.203

15.203 requirement:

An intentional radiator shall be designed to ensure that no antenna other than that furnished by the responsible party shall be used with the device. The use of a permanently attached antenna or of an antenna that uses a unique coupling to the intentional radiator, the manufacturer may design the unit so that a broken antenna can be replaced by the user, but the use of a standard antenna jack or electrical connector is prohibited.

EUT Antenna:

The antenna is integrity antenna, the best case gain of the antenna is 3.0dBi

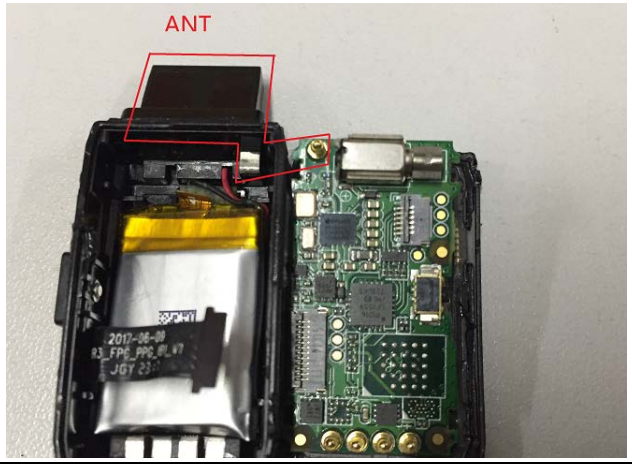

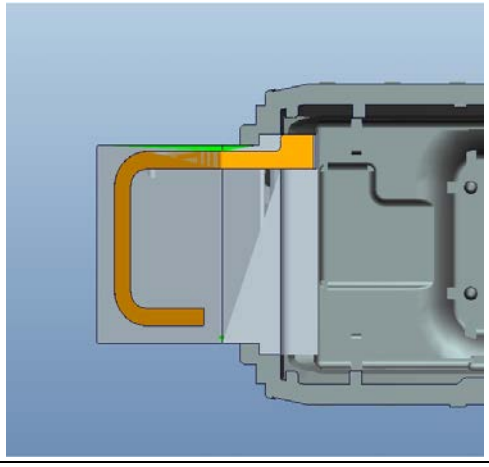

7.2 Conducted Emissions

Test Requirement:	FCC Part15 C Section 15.207
Test Method:	ANSI C63.10:2013
Test Frequency Range:	150KHz to 30MHz
Class / Severity:	Class B
Receiver setup:	RBW=9KHz, VBW=30KHz, Sweep time=auto
Limit:	<table><tr><td rowspan="2">Frequency range (MHz)</td><td colspan="2">Limit (dBuV)</td></tr><tr><td>Quasi-peak</td><td>Average</td></tr><tr><td>0.15-0.5</td><td>66 to 56*</td><td>56 to 46*</td></tr><tr><td>0.5-5</td><td>56</td><td>46</td></tr><tr><td>5-30</td><td>60</td><td>50</td></tr></table> * Decreases with the logarithm of the frequency.
Test setup:	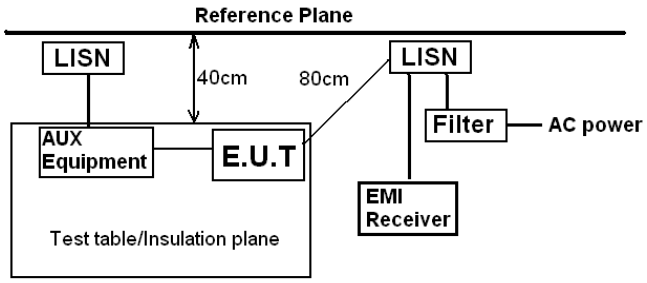 *Remark:* *E.U.T: Equipment Under Test* *LISN: Line Impedence Stabilization Network* *Test table height=0.8m*
Test procedure:	1. The E.U.T and simulators are connected to the main power through a line impedance stabilization network (L.I.S.N.). This provides a 50ohm/50uH coupling impedance for the measuring equipment. 2. The peripheral devices are also connected to the main power through a LISN that provides a 50ohm/50uH coupling impedance with 50ohm termination. (Please refer to the block diagram of the test setup and photographs). 3. Both sides of A.C. line are checked for maximum conducted interference. In order to find the maximum emission, the relative positions of equipment and all of the interface cables must be changed according to ANSI C63.10:2013 on conducted measurement.
Test Instruments:	Refer to section 6.0 for details
Test mode:	Refer to section 5.2 for details
Test results:	Pass

Measurement data:

Line:

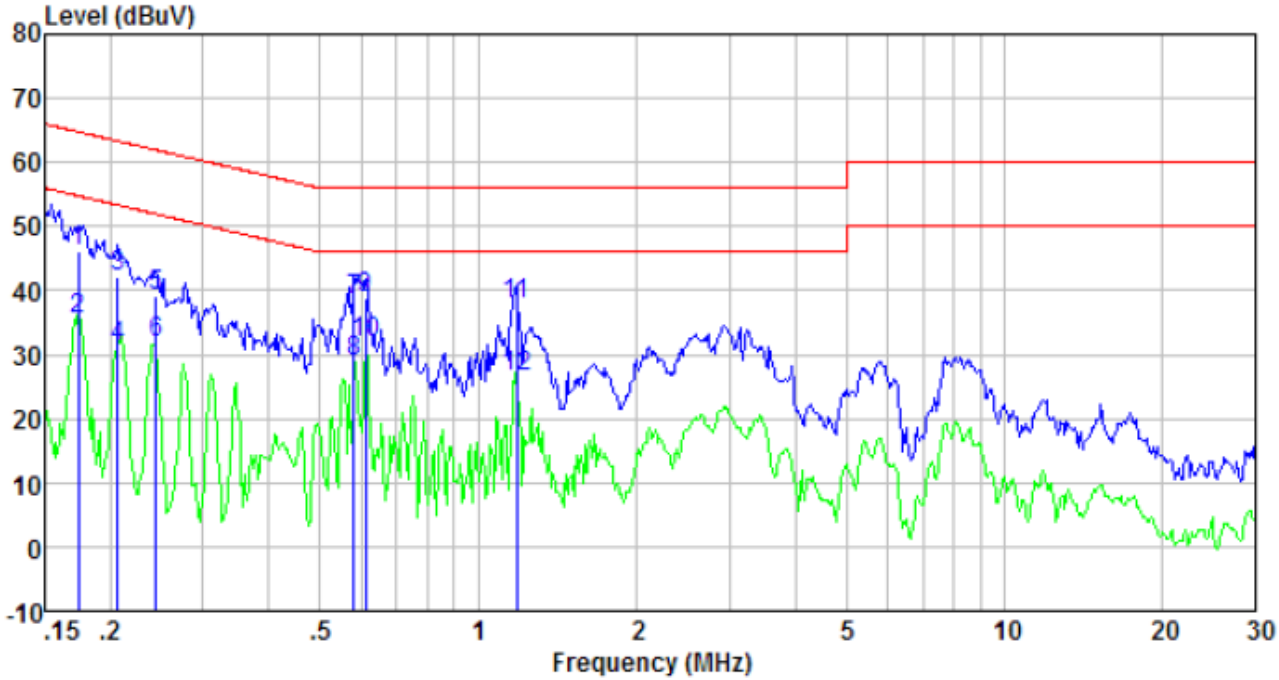

Freq MHz	Reading level dBuV	lISN/ISN factor dB	Cable loss dB	level dBuV	Limit level dBuV	Over limit dB	Remark
0.174	45.51	0.42	0.13	46.06	64.77	-18.71	QP
0.174	34.87	0.42	0.13	35.42	54.77	-19.35	Average
0.206	41.56	0.43	0.13	42.12	63.36	-21.24	QP
0.206	30.62	0.43	0.13	31.18	53.36	-22.18	Average
0.244	38.47	0.44	0.11	39.02	61.95	-22.93	QP
0.244	31.36	0.44	0.11	31.91	51.95	-20.04	Average
0.579	38.07	0.32	0.12	38.51	56.00	-17.49	QP
0.579	28.46	0.32	0.12	28.90	46.00	-17.10	Average
0.611	38.36	0.31	0.12	38.79	56.00	-17.21	QP
0.611	31.56	0.31	0.12	31.99	46.00	-14.01	Average
1.184	37.32	0.24	0.13	37.69	56.00	-18.31	QP
1.184	26.21	0.24	0.13	26.58	46.00	-19.42	Average

Neutral:

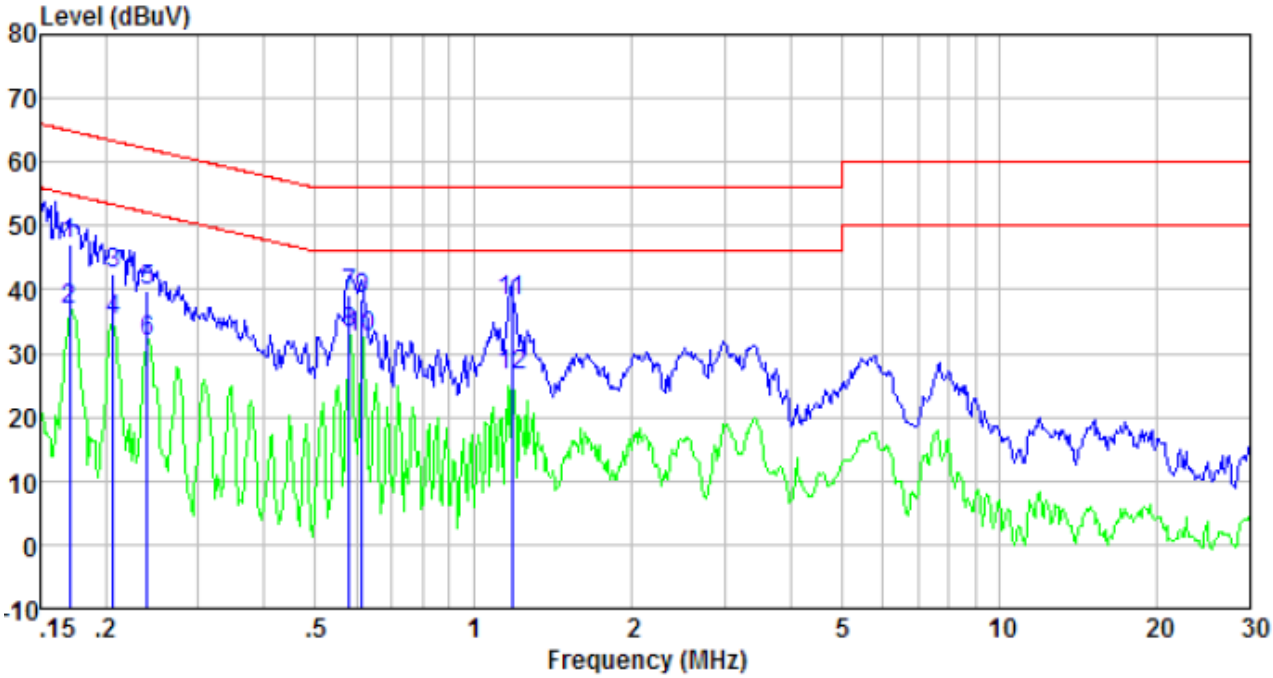

Freq MHz	Reading level dBuV	lISN/ISN factor dB	Cable loss dB	level dBuV	Limit level dBuV	Over limit dB	Remark
0.170	46.73	0.41	0.12	47.26	64.94	-17.68	QP
0.170	36.21	0.41	0.12	36.74	54.94	-18.20	Average
0.206	42.06	0.41	0.13	42.60	63.36	-20.76	QP
0.206	34.60	0.41	0.13	35.14	53.36	-18.22	Average
0.239	39.30	0.42	0.12	39.84	62.13	-22.29	QP
0.239	31.34	0.42	0.12	31.88	52.13	-20.25	Average
0.579	38.79	0.29	0.12	39.20	56.00	-16.80	QP
0.579	32.78	0.29	0.12	33.19	46.00	-12.81	Average
0.614	38.21	0.27	0.12	38.60	56.00	-17.40	QP
0.614	32.04	0.27	0.12	32.43	46.00	-13.57	Average
1.184	37.71	0.21	0.13	38.05	56.00	-17.95	QP
1.184	26.10	0.21	0.13	26.44	46.00	-19.56	Average

Notes:

1. An initial pre-scan was performed on the line and neutral lines with peak detector.
2. Quasi-Peak and Average measurement were performed at the frequencies with maximized peak emission.
3. Final Level =Receiver Read level + LISN Factor + Cable Loss
4. *If the average limit is met when using a quasi-peak detector receiver, the EUT shall be deemed to meet both limits and measurement with the average detector receiver is unnecessary.*

7.3 Radiated Emission Method

Test Requirement:	FCC Part15 C Section 15.209
Test Method:	ANSI C63.10:2013
Test Frequency Range:	30MHz to 25GHz
Test site:	Measurement Distance: 3m

Receiver setup:

Frequency	Detector	RBW	VBW	Remark
30MHz-1GHz	Quasi-peak	120KHz	300KHz	Quasi-peak Value
Above 1GHz	Peak	1MHz	3MHz	Peak Value
	Peak	1MHz	10Hz	Average Value

Limit:
(Field strength of the fundamental signal)

Frequency	Limit (dBuV/m @3m)	Remark
2400MHz-2483.5MHz	94.00	Average Value

Limit:
(Spurious Emissions)

Frequency	Limit (dBuV/m @3m)	Remark
30MHz-88MHz	40.00	Quasi-peak Value
88MHz-216MHz	43.50	Quasi-peak Value
216MHz-960MHz	46.00	Quasi-peak Value
960MHz-1GHz	54.00	Quasi-peak Value
Above 1GHz	54.00	Average Value
	74.00	Peak Value

Limit:
(band edge)

Emissions radiated outside of the specified frequency bands, except for harmonics, shall be attenuated by at least 50 dB below the level of the fundamental or to the general radiated emission limits in Section 15.209, whichever is the lesser attenuation.

Test setup:

Below 1GHz

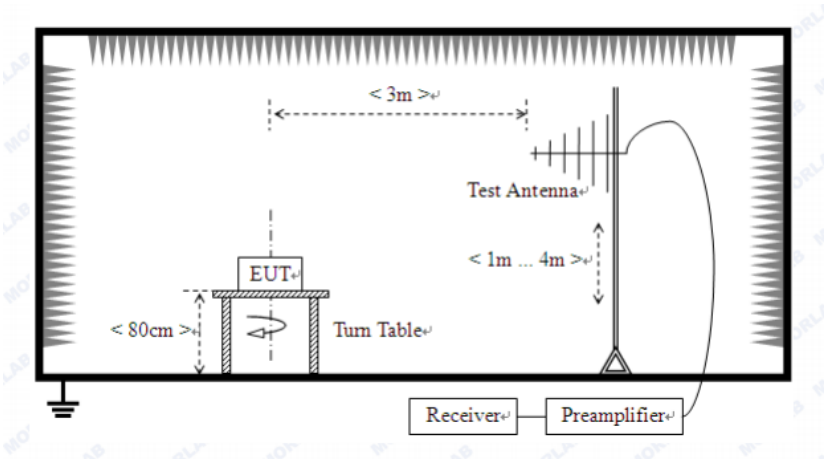

Above 1GHz

	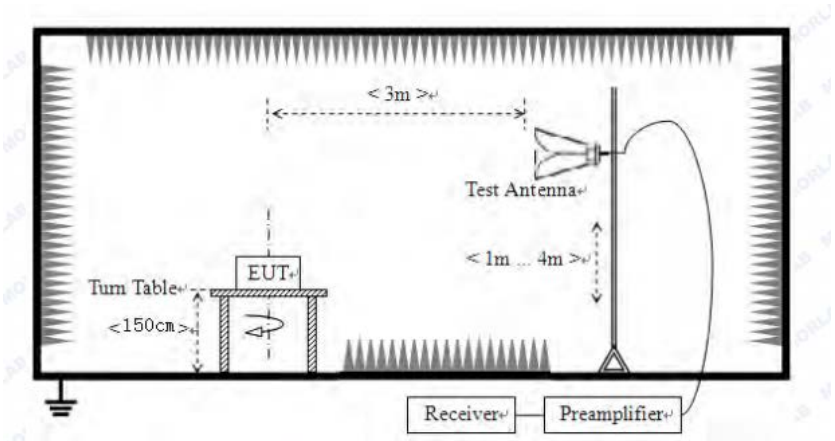
Test Procedure:	1. The EUT was placed on the top of a rotating table (0.8m for below 1GHz and 1.5 meters for above 1GHz) above the ground at a 3 meter camber. The table was rotated 360 degrees to determine the position of the highest radiation. 2. The EUT was set 3 meters away from the interference-receiving antenna, which was mounted on the top of a variable-height antenna tower. 3. The antenna height is varied from one meter to four meters above the ground to determine the maximum value of the field strength. Both horizontal and vertical polarizations of the antenna are set to make the measurement. 4. For each suspected emission, the EUT was arranged to its worst case and then the antenna was tuned to heights from 1 meter to 4 meters and the rota table was turned from 0 degrees to 360 degrees to find the maximum reading. 5. The test-receiver system was set to Peak Detect Function and Specified Bandwidth with Maximum Hold Mode. 6. If the emission level of the EUT in peak mode was 10dB lower than the limit specified, then testing could be stopped and the peak values of the EUT would be reported. Otherwise the emissions that did not have 10dB margin would be re-tested one by one using peak, quasi-peak or average method as specified and then reported in a data sheet.
Test Instruments:	Refer to section 6.0 for details
Test mode:	Refer to section 5.2 for details
Test results:	Pass

Measurement data:

7.3.1 Field Strength of The Fundamental Signal

Peak value:

Frequency (MHz)	Read Level (dBuV)	Antenna Factor (dB/m)	Cable Loss (dB)	Preamp Factor (dB)	Level (dBuV/m)	Limit Line (dBuV/m)	Over Limit (dB)	polarization
2402.00	90.73	27.58	5.39	34.01	89.69	114.00	-24.31	Vertical
2402.00	85.52	27.58	5.39	34.01	84.48	114.00	-29.52	Horizontal
2440.00	90.97	27.48	5.43	33.96	89.92	114.00	-24.08	Vertical
2440.00	85.04	27.48	5.43	33.96	83.99	114.00	-30.01	Horizontal
2480.00	89.96	27.52	5.47	33.92	89.03	114.00	-24.97	Vertical
2480.00	84.17	27.52	5.47	33.92	83.24	114.00	-30.76	Horizontal

Average value:

Frequency (MHz)	Read Level (dBuV)	Antenna Factor (dB/m)	Cable Loss (dB)	Preamp Factor (dB)	Level (dBuV/m)	Limit Line (dBuV/m)	Over Limit (dB)	polarization
2402.00	80.95	27.58	5.39	34.01	79.91	94.00	-14.09	Vertical
2402.00	75.88	27.58	5.39	34.01	74.84	94.00	-19.16	Horizontal
2440.00	81.04	27.48	5.43	33.96	79.99	94.00	-14.01	Vertical
2440.00	74.45	27.48	5.43	33.96	73.40	94.00	-20.60	Horizontal
2480.00	80.08	27.52	5.47	33.92	79.15	94.00	-14.85	Vertical
2480.00	74.65	27.52	5.47	33.92	73.72	94.00	-20.28	Horizontal

Note: RBW 3MHz VBW 3MHz Peak detector is for PK value， RMS detector is for AV value

7.3.2 Spurious emissions

■ Below 1GHz

Frequency (MHz)	Read Level (dBuV)	Antenna Factor (dB/m)	Cable Loss (dB)	Preamp Factor (dB)	Level (dBuV/m)	Limit Line (dBuV/m)	Over Limit (dB)	polarization
40.417	27.97	12.27	0.66	30.04	10.86	40.00	-29.14	Vertical
56.395	24.82	11.67	0.83	29.95	7.37	40.00	-32.63	Vertical
97.798	29.52	11.73	1.17	29.71	12.71	43.50	-30.79	Vertical
200.688	25.1	10.2	1.84	29.21	7.93	43.50	-35.57	Vertical
401.839	23.91	15.5	2.86	29.49	12.78	46.00	-33.22	Vertical
824.597	24.38	21.54	4.55	29.17	21.3	46.00	-24.7	Vertical
54.452	24.43	11.93	0.81	29.96	7.21	40.00	-32.79	Horizontal
100.581	24.48	12.1	1.19	29.7	8.07	43.50	-35.43	Horizontal
201.393	26.19	10.3	1.85	29.21	9.13	43.50	-34.37	Horizontal
350.477	23.84	14.5	2.62	29.73	11.23	46.00	-34.77	Horizontal
595.133	25.83	19.19	3.7	29.3	19.42	46.00	-26.58	Horizontal
863.056	24.42	21.86	4.71	29.13	21.86	46.00	-24.14	Horizontal

■ Above 1GHz

Test channel:	Lowest channel

Peak value:

Frequency (MHz)	Read Level (dBuV)	Antenna Factor (dB/m)	Cable Loss (dB)	Preamp Factor (dB)	Level (dBuV/m)	Limit Line (dBuV/m)	Over Limit (dB)	polarization
4804.00	38.95	31.78	8.60	32.09	47.24	74.00	-26.76	Vertical
7206.00	32.92	36.15	11.65	32.00	48.72	74.00	-25.28	Vertical
9608.00	32.44	37.95	14.14	31.62	52.91	74.00	-21.09	Vertical
12010.00	*					74.00		Vertical
14412.00	*					74.00		Vertical
4804.00	43.58	31.78	8.60	32.09	51.87	74.00	-22.13	Horizontal
7206.00	34.82	36.15	11.65	32.00	50.62	74.00	-23.38	Horizontal
9608.00	32.02	37.95	14.14	31.62	52.49	74.00	-21.51	Horizontal
12010.00	*					74.00		Horizontal
14412.00	*					74.00		Horizontal

Average value:

Frequency (MHz)	Read Level (dBuV)	Antenna Factor (dB/m)	Cable Loss (dB)	Preamp Factor (dB)	Level (dBuV/m)	Limit Line (dBuV/m)	Over Limit (dB)	polarization
4804.00	27.46	31.78	8.60	32.09	35.75	54.00	-18.25	Vertical
7206.00	21.42	36.15	11.65	32.00	37.22	54.00	-16.78	Vertical
9608.00	20.40	37.95	14.14	31.62	40.87	54.00	-13.13	Vertical
12010.00	*					54.00		Vertical
14412.00	*					54.00		Vertical
4804.00	31.87	31.78	8.60	32.09	40.16	54.00	-13.84	Horizontal
7206.00	23.70	36.15	11.65	32.00	39.50	54.00	-14.50	Horizontal
9608.00	20.26	37.95	14.14	31.62	40.73	54.00	-13.27	Horizontal
12010.00	*					54.00		Horizontal
14412.00	*					54.00		Horizontal

Remark:

1. *Final Level =Receiver Read level + Antenna Factor + Cable Loss – Preamplifier Factor*
2. *"*", means this data is the too weak instrument of signal is unable to test.*

Test channel:	Middle

Peak value:

Frequency (MHz)	Read Level (dBuV)	Antenna Factor (dB/m)	Cable Loss (dB)	Preamp Factor (dB)	Level (dBuV/m)	Limit Line (dBuV/m)	Over Limit (dB)	polarization
4880.00	40.38	31.85	8.67	32.12	48.78	74.00	-25.22	Vertical
7320.00	33.87	36.37	11.72	31.89	50.07	74.00	-23.93	Vertical
9760.00	33.29	38.35	14.25	31.62	54.27	74.00	-19.73	Vertical
12200.00	*					74.00		Vertical
14640.00	*					74.00		Vertical
4880.00	45.30	31.85	8.67	32.12	53.70	74.00	-20.30	Horizontal
7320.00	35.90	36.37	11.72	31.89	52.10	74.00	-21.90	Horizontal
9760.00	33.00	38.35	14.25	31.62	53.98	74.00	-20.02	Horizontal
12200.00	*					74.00		Horizontal
14640.00	*					74.00		Horizontal

Average value:

Frequency (MHz)	Read Level (dBuV)	Antenna Factor (dB/m)	Cable Loss (dB)	Preamp Factor (dB)	Level (dBuV/m)	Limit Line (dBuV/m)	Over Limit (dB)	polarization
4880.00	28.64	31.85	8.67	32.12	37.04	54.00	-16.96	Vertical
7320.00	22.23	36.37	11.72	31.89	38.43	54.00	-15.57	Vertical
9760.00	21.11	38.35	14.25	31.62	42.09	54.00	-11.91	Vertical
12200.00	*					54.00		Vertical
14640.00	*					54.00		Vertical
4880.00	33.22	31.85	8.67	32.12	41.62	54.00	-12.38	Horizontal
7320.00	24.61	36.37	11.72	31.89	40.81	54.00	-13.19	Horizontal
9760.00	21.10	38.35	14.25	31.62	42.08	54.00	-11.92	Horizontal
12200.00	*					54.00		Horizontal
14640.00	*					54.00		Horizontal

Remark:

1. *Final Level =Receiver Read level + Antenna Factor + Cable Loss – Preamplifier Factor*
2. *"*", means this data is the too weak instrument of signal is unable to test.*

Test channel:	Highest

Peak value:

Frequency (MHz)	Read Level (dBuV)	Antenna Factor (dB/m)	Cable Loss (dB)	Preamp Factor (dB)	Level (dBuV/m)	Limit Line (dBuV/m)	Over Limit (dB)	polarization
4960.00	40.17	31.93	8.73	32.16	48.67	74.00	-25.33	Vertical
7440.00	33.73	36.59	11.79	31.78	50.33	74.00	-23.67	Vertical
9920.00	33.16	38.81	14.38	31.88	54.47	74.00	-19.53	Vertical
12400.00	*					74.00		Vertical
14880.00	*					74.00		Vertical
4960.00	45.03	31.93	8.73	32.16	53.53	74.00	-20.47	Horizontal
7440.00	35.73	36.59	11.79	31.78	52.33	74.00	-21.67	Horizontal
9920.00	32.85	38.81	14.38	31.88	54.16	74.00	-19.84	Horizontal
12400.00	*					74.00		Horizontal
14880.00	*					74.00		Horizontal

Average value:

Frequency (MHz)	Read Level (dBuV)	Antenna Factor (dB/m)	Cable Loss (dB)	Preamp Factor (dB)	Level (dBuV/m)	Limit Line (dBuV/m)	Over Limit (dB)	polarization
4960.00	28.62	31.93	8.73	32.16	37.12	54.00	-16.88	Vertical
7440.00	22.21	36.59	11.79	31.78	38.81	54.00	-15.19	Vertical
9920.00	21.10	38.81	14.38	31.88	42.41	54.00	-11.59	Vertical
12400.00	*					54.00		Vertical
14880.00	*					54.00		Vertical
4960.00	33.19	31.93	8.73	32.16	41.69	54.00	-12.31	Horizontal
7440.00	24.59	36.59	11.79	31.78	41.19	54.00	-12.81	Horizontal
9920.00	21.08	38.81	14.38	31.88	42.39	54.00	-11.61	Horizontal
12400.00	*					54.00		Horizontal
14880.00	*					54.00		Horizontal

Remark:

1. *Final Level =Receiver Read level + Antenna Factor + Cable Loss – Preamplifier Factor*
2. *"*", means this data is the too weak instrument of signal is unable to test.*
3. *The emission levels of other frequencies are very lower than the limit and not show in test report.*

7.3.3 Bandedge emissions

All of the restriction bands were tested, and only the data of worst case was exhibited.

Test channel:	Lowest channel

Peak value:

Frequency (MHz)	Read Level (dBuV)	Antenna Factor (dB/m)	Cable Loss (dB)	Preamp Factor (dB)	Level (dBuV/m)	Limit Line (dBuV/m)	Over Limit (dB)	Polarization
2390.00	38.99	27.59	5.38	30.18	41.78	74.00	-32.22	Horizontal
2400.00	55.23	27.58	5.39	30.18	58.02	74.00	-15.98	Horizontal
2390.00	39.17	27.59	5.38	30.18	41.96	74.00	-32.04	Vertical
2400.00	56.85	27.58	5.39	30.18	59.64	74.00	-14.36	Vertical

Average value:

Frequency (MHz)	Read Level (dBuV)	Antenna Factor (dB/m)	Cable Loss (dB)	Preamp Factor (dB)	Level (dBuV/m)	Limit Line (dBuV/m)	Over Limit (dB)	Polarization
2390.00	30.42	27.59	5.38	30.18	33.21	54.00	-20.79	Horizontal
2400.00	41.43	27.58	5.39	30.18	44.22	54.00	-9.78	Horizontal
2390.00	30.09	27.59	5.38	30.18	32.88	54.00	-21.12	Vertical
2400.00	42.71	27.58	5.39	30.18	45.50	54.00	-8.50	Vertical

Test channel:	Highest channel

Peak value:

Frequency (MHz)	Read Level (dBuV)	Antenna Factor (dB/m)	Cable Loss (dB)	Preamp Factor (dB)	Level (dBuV/m)	Limit Line (dBuV/m)	Over Limit (dB)	Polarization
2483.50	40.63	27.53	5.47	29.93	43.70	74.00	-30.30	Horizontal
2500.00	40.55	27.55	5.49	29.93	43.66	74.00	-30.34	Horizontal
2483.50	40.83	27.53	5.47	29.93	43.90	74.00	-30.10	Vertical
2500.00	41.17	27.55	5.49	29.93	44.28	74.00	-29.72	Vertical

Average value:

Frequency (MHz)	Read Level (dBuV)	Antenna Factor (dB/m)	Cable Loss (dB)	Preamp Factor (dB)	Level (dBuV/m)	Limit Line (dBuV/m)	Over Limit (dB)	Polarization
2483.50	33.20	27.53	5.47	29.93	36.27	54.00	-17.73	Horizontal
2500.00	31.76	27.55	5.49	29.93	34.87	54.00	-19.13	Horizontal
2483.50	34.09	27.53	5.47	29.93	37.16	54.00	-16.84	Vertical
2500.00	31.36	27.55	5.49	29.93	34.47	54.00	-19.53	Vertical

Remark:

1. *Final Level =Receiver Read level + Antenna Factor + Cable Loss – Preamplifier Factor*

7.4 20dB Occupy Bandwidth

Test Requirement:	FCC Part15 C Section 15.249/15.215
Test Method:	ANSI C63.10:2013
Limit:	Operation Frequency range 2400MHz~2483.5MHz
Test setup:	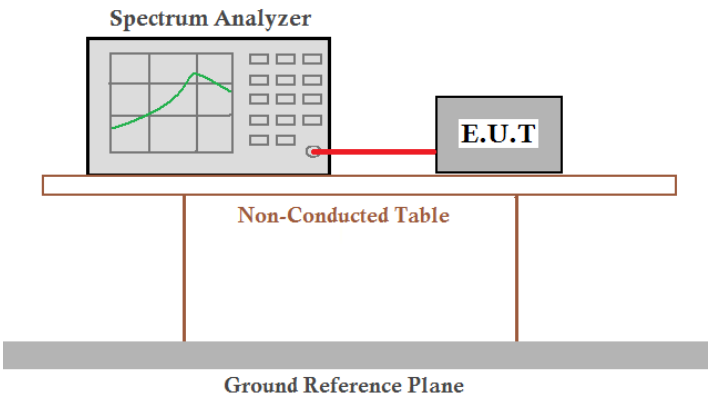
Test Instruments:	Refer to section 6.0 for details
Test mode:	Refer to section 5.2 for details
Test results:	Pass

Measurement Data

Test channel	20dB bandwidth(MHz)	Result
Lowest	1.203	Pass
Middle	1.194	Pass
Highest	1.199	Pass

Test plot as follows:

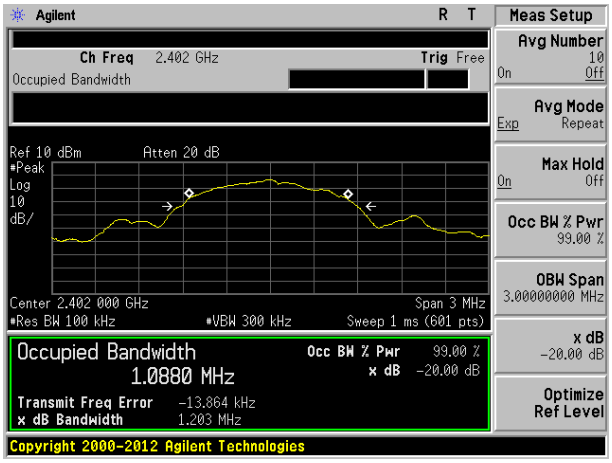

Lowest channel

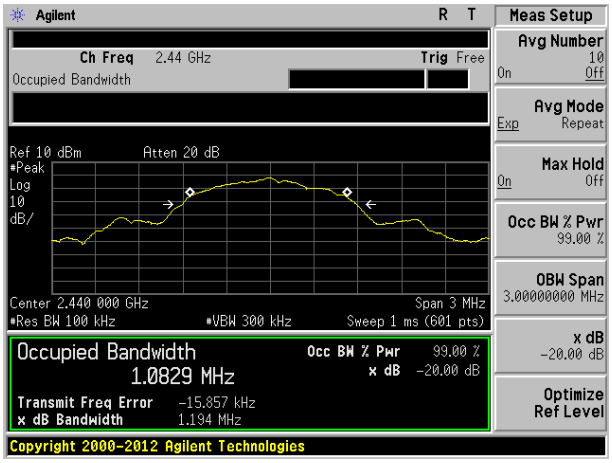

Middle channel

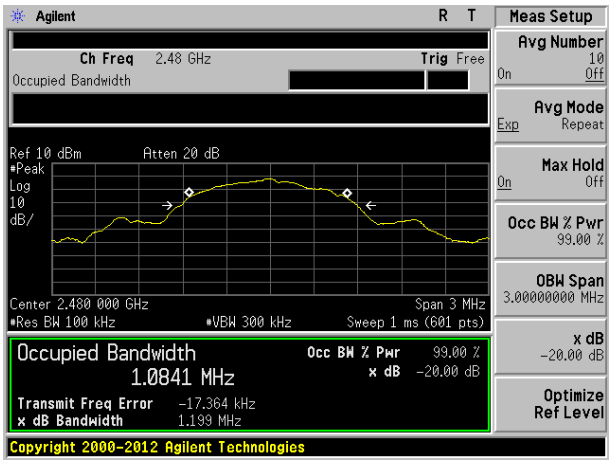

Highest channel

8 Test Setup Photo

Radiated Emission

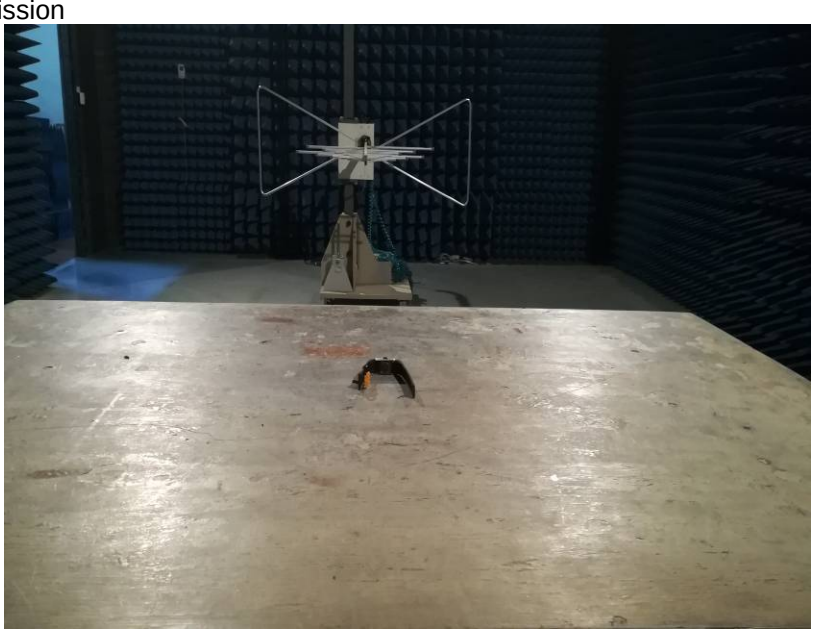

Conducted Emission

9 EUT Constructional Details

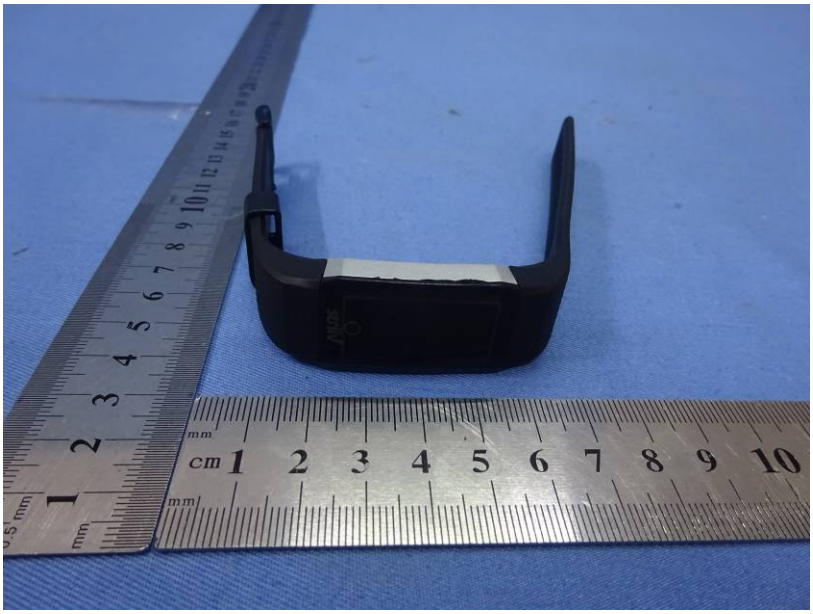

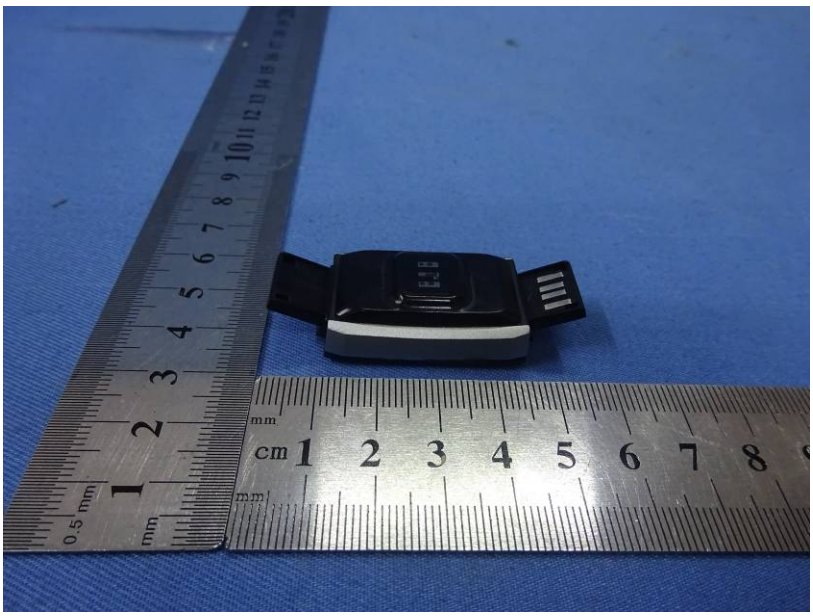

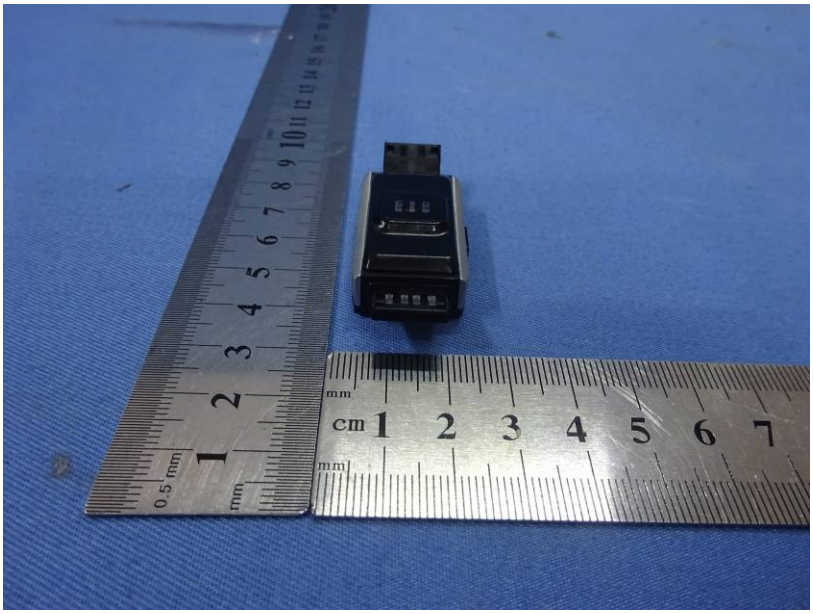

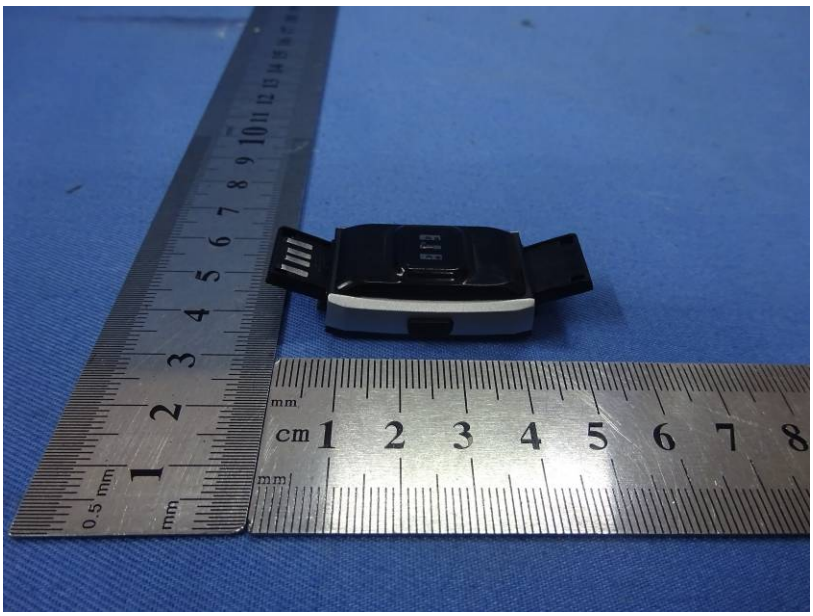

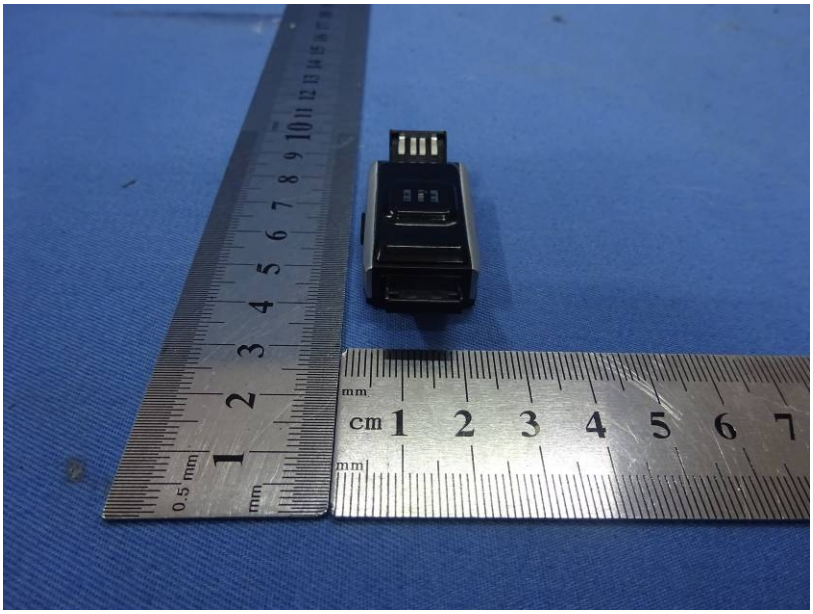

-PATL 441523
0.444Wh 120mAh
+3.7V JJ01

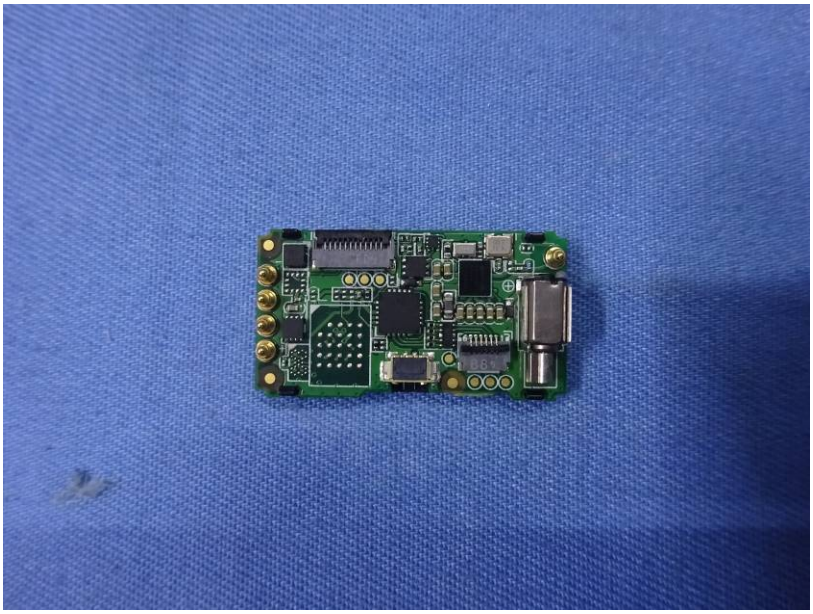

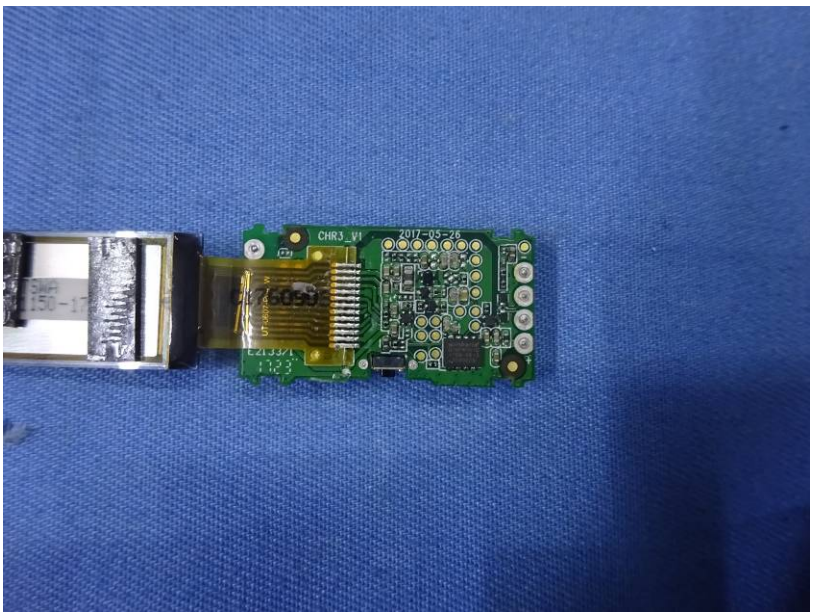

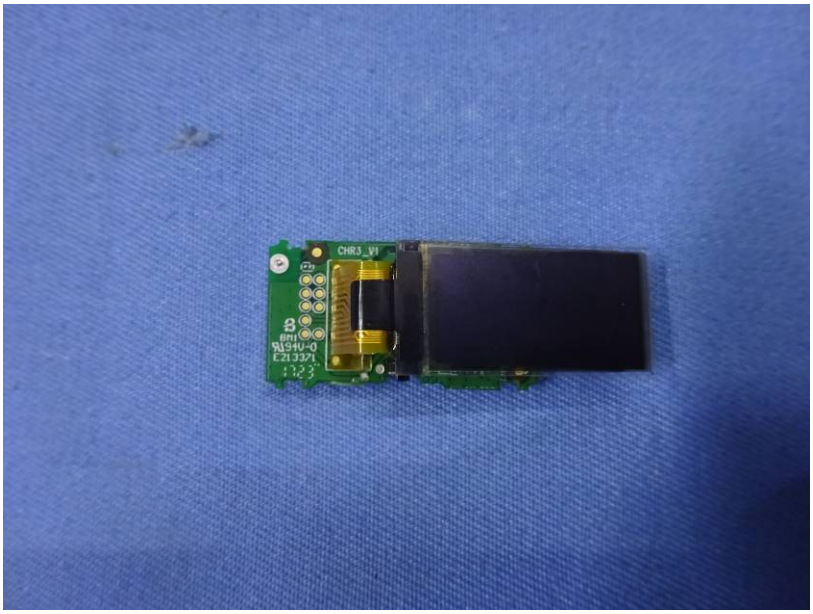

------End------