MODEL: HQ_A20
PN:
STAINLESS STEEL

MODEL: HQ_A20
PN:
STAINLESS STEEL

MODEL: HQ_A20
PN:
Rechargeable Lithium-Ion
Voltage:3.7V/1400mAh/5.18Wh
Execution Criteria:GB/T18287-2000
Chargeable Voltage:4.2V
Caution:
1. Use the original charger only
2. Never disassemble by yourself
3. Never short-circuit the battery
4. Dispose of the battery properly
5. Exposing battery to open flames could cause explosion
STAINLESS STEEL

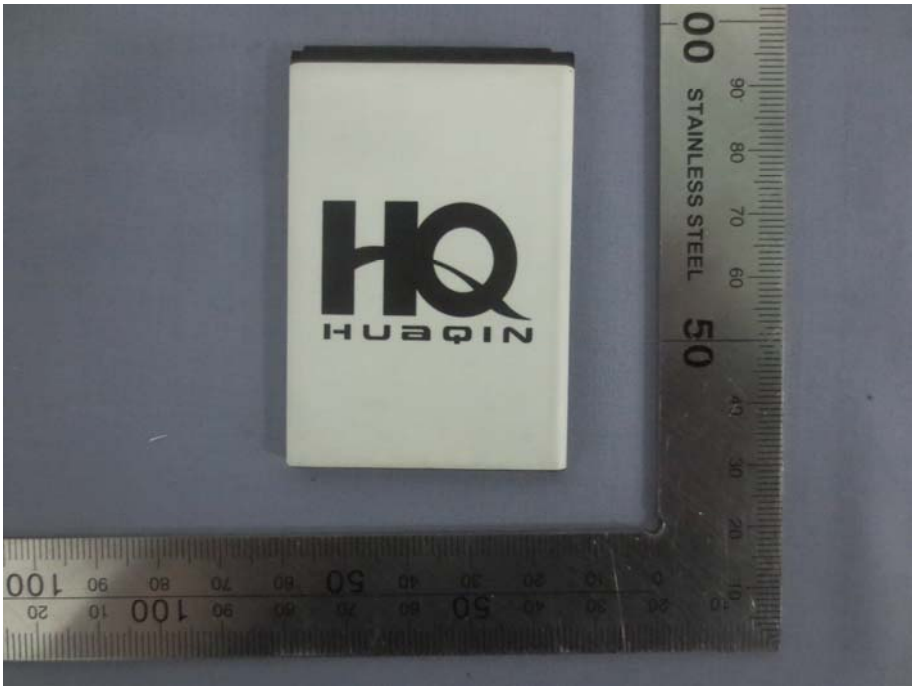
HQ
HUAQIN
STAINLESS STEEL

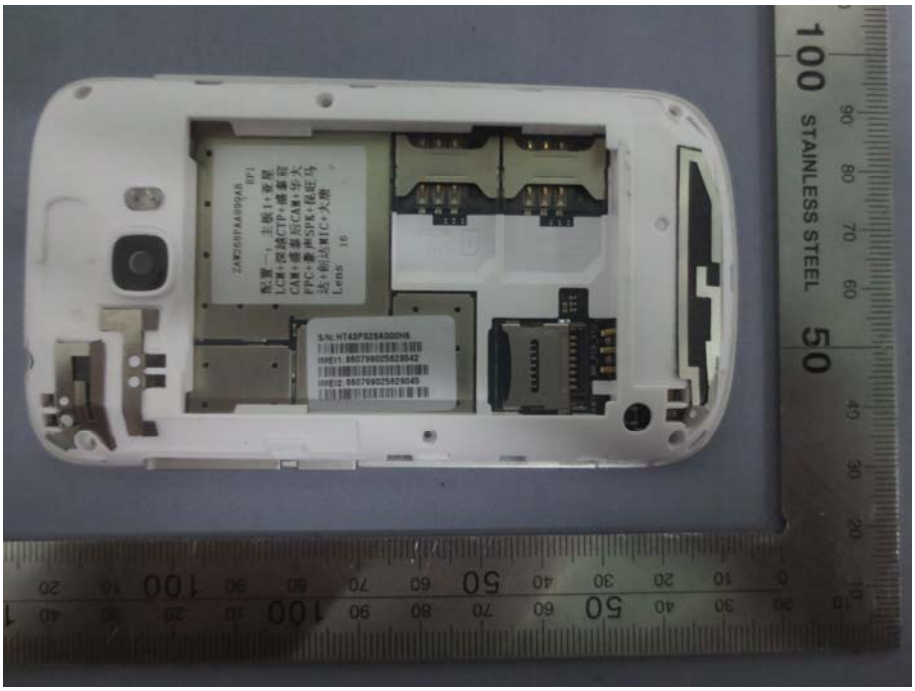
100
STAINLESS STEEL
50

150
100
STAINLESS STEEL
50

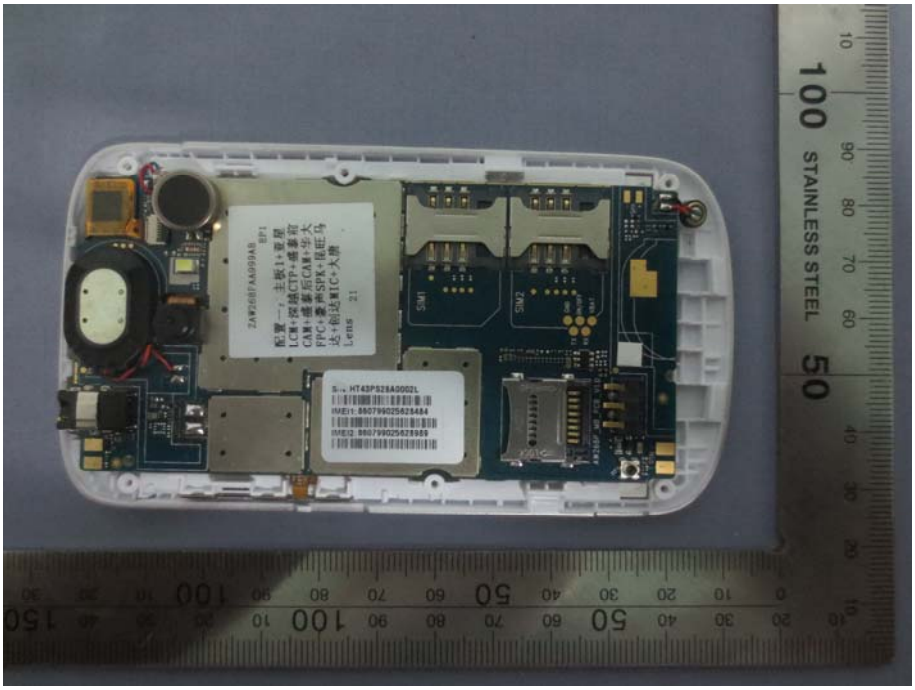
100
STAINLESS STEEL
50
SIM1
SIM2

150
100
STAINLESS STEEL
50

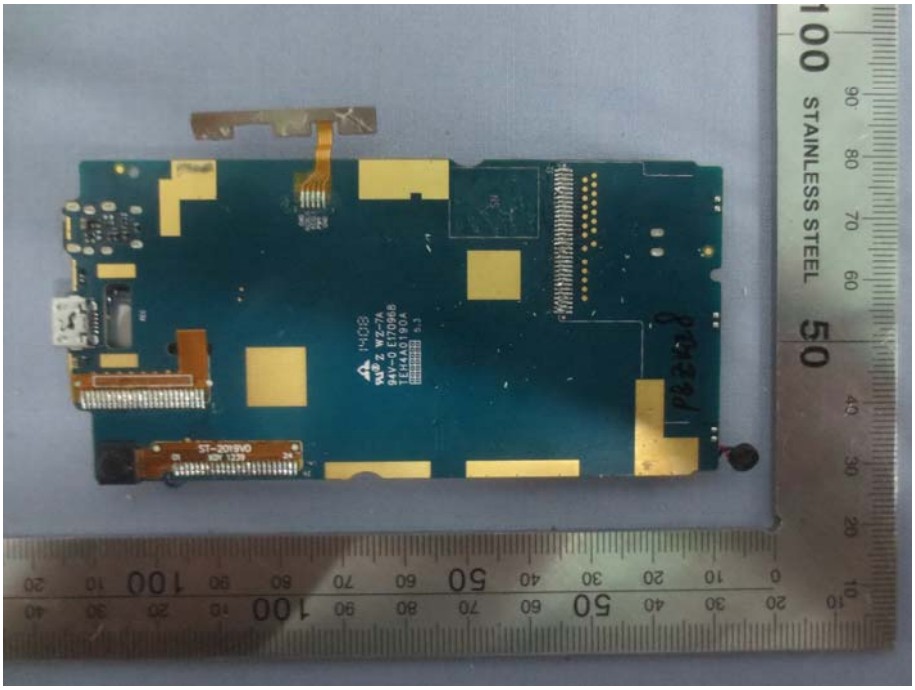
STAINLESS STEEL

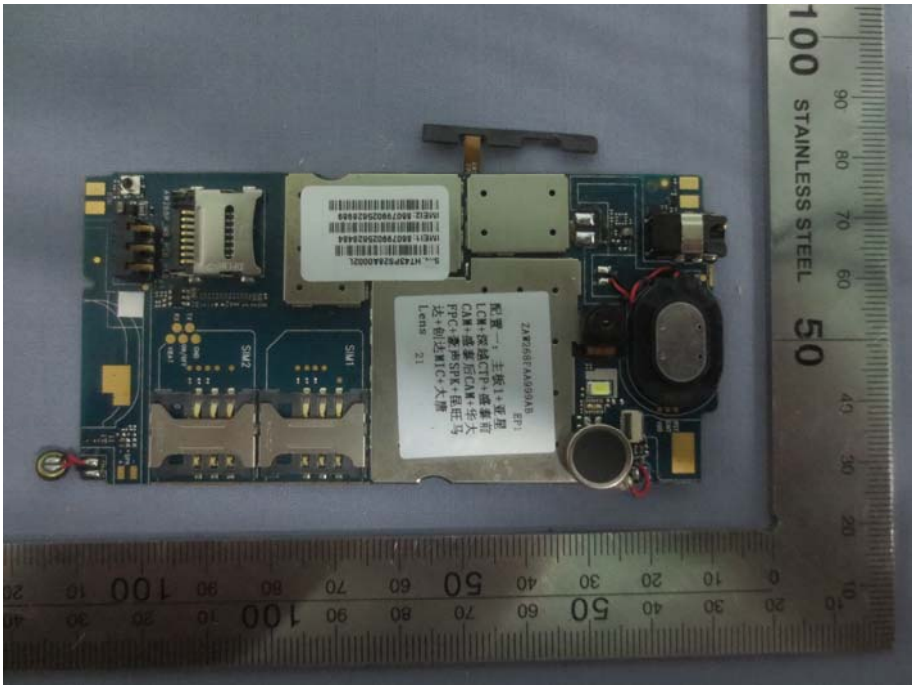
STAINLESS STEEL

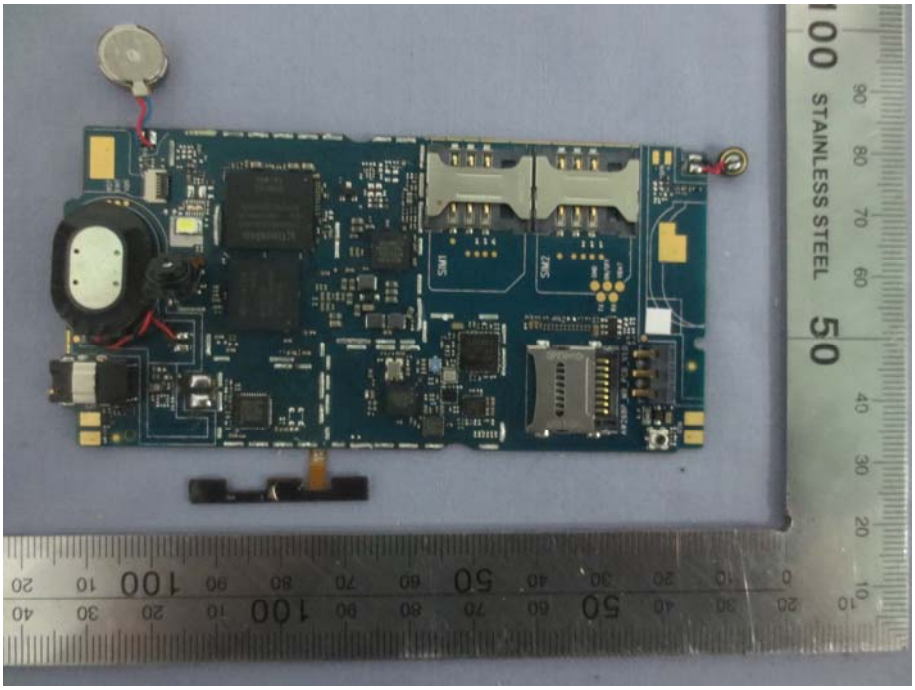


------End of report------