Internal

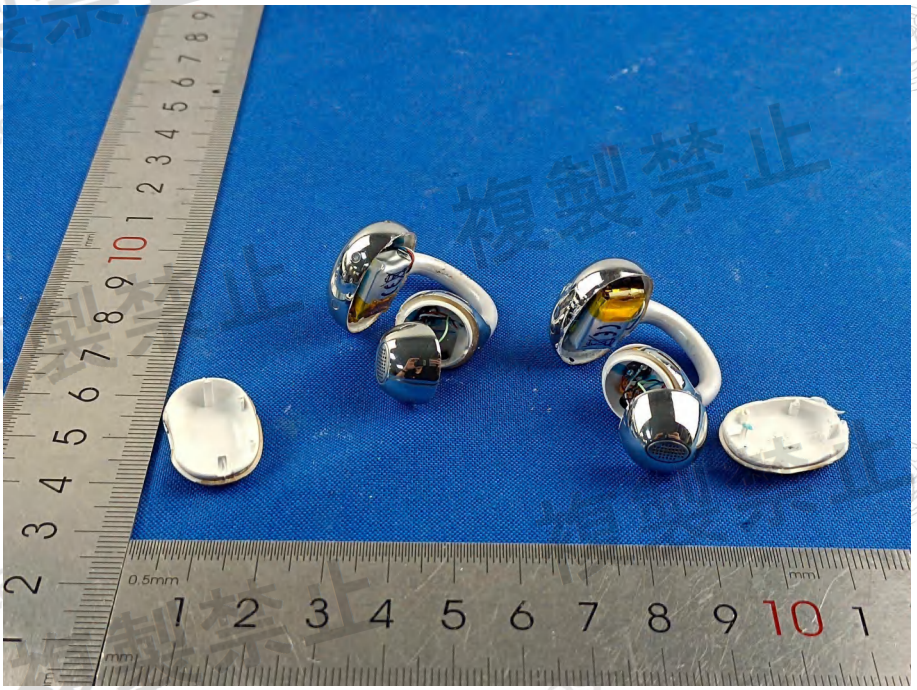

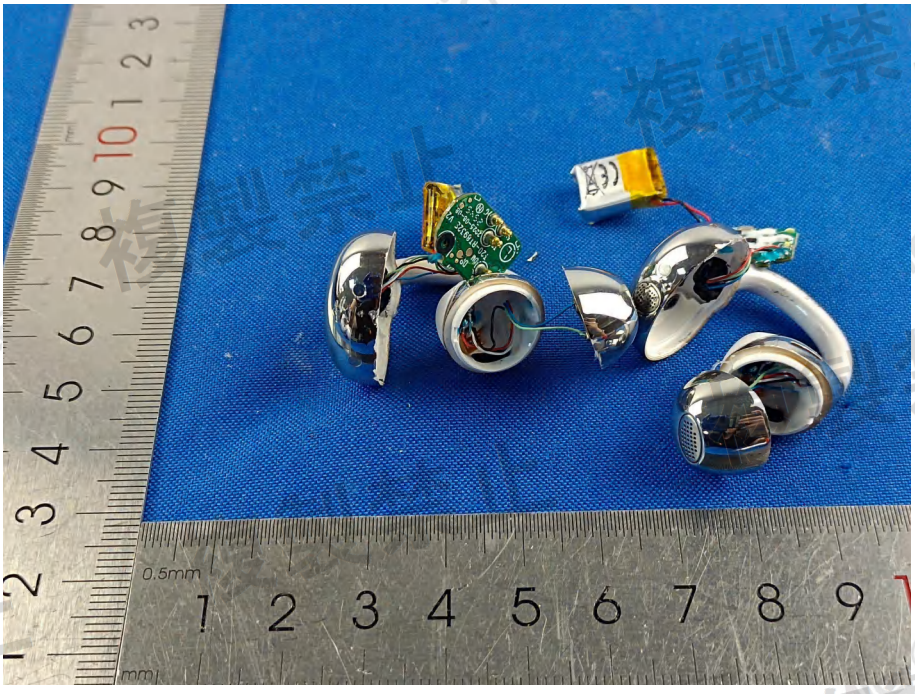

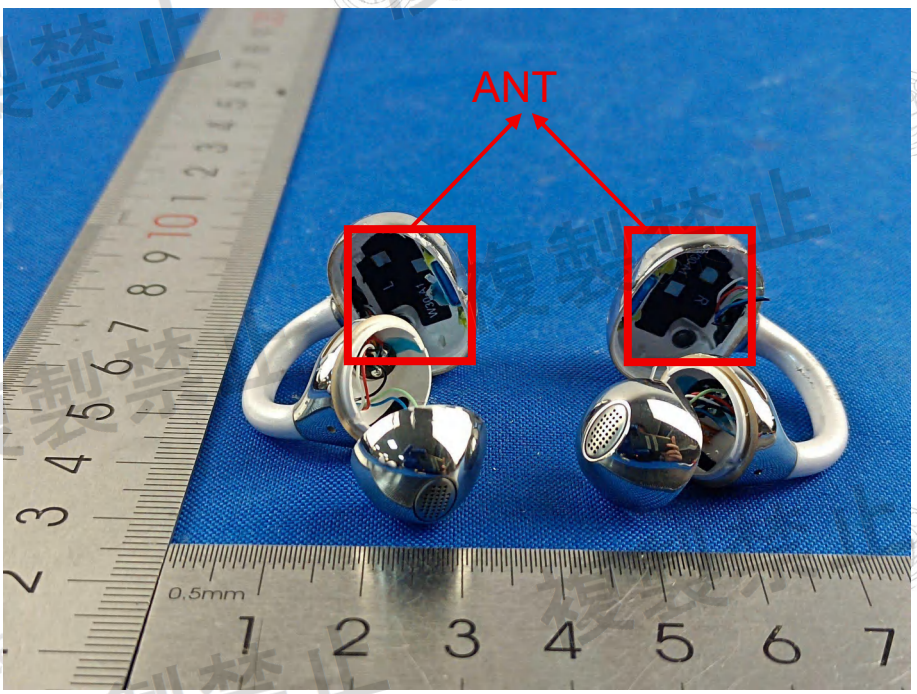
ANT
0.5mm

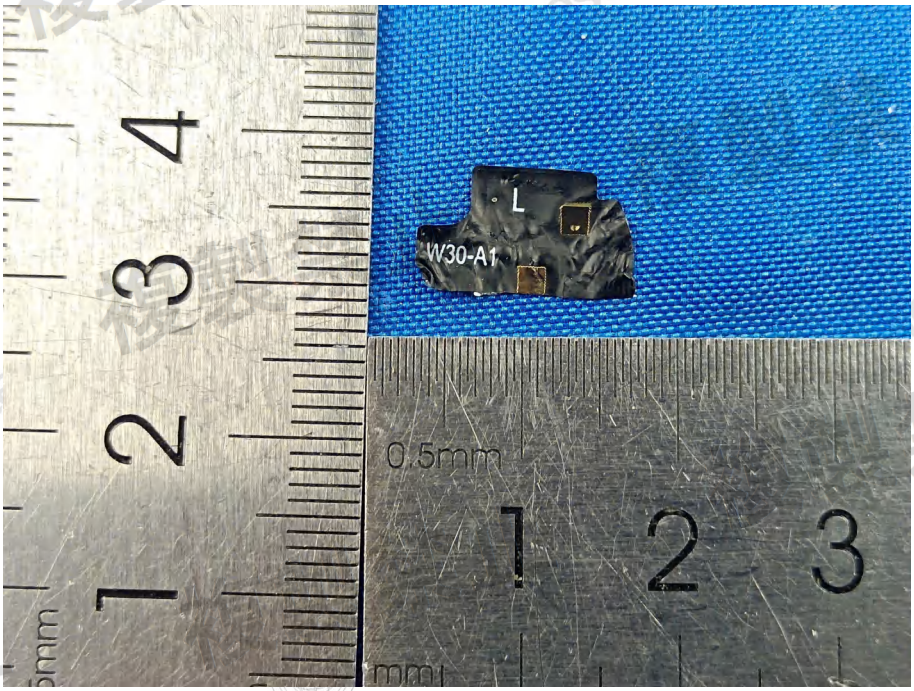
L
W30-A1
0.5mm

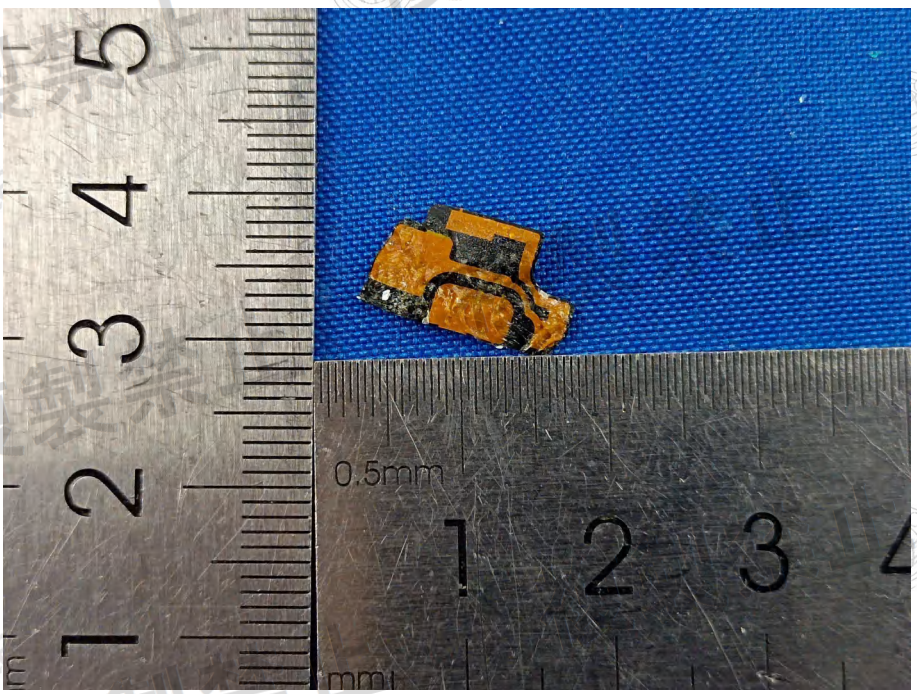
0.5mm

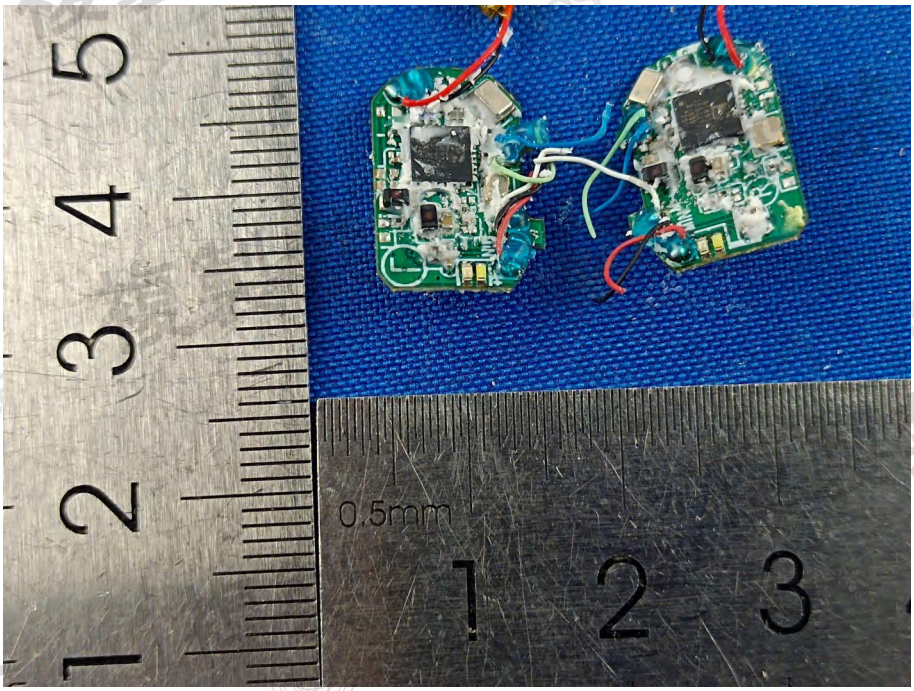
0.5mm

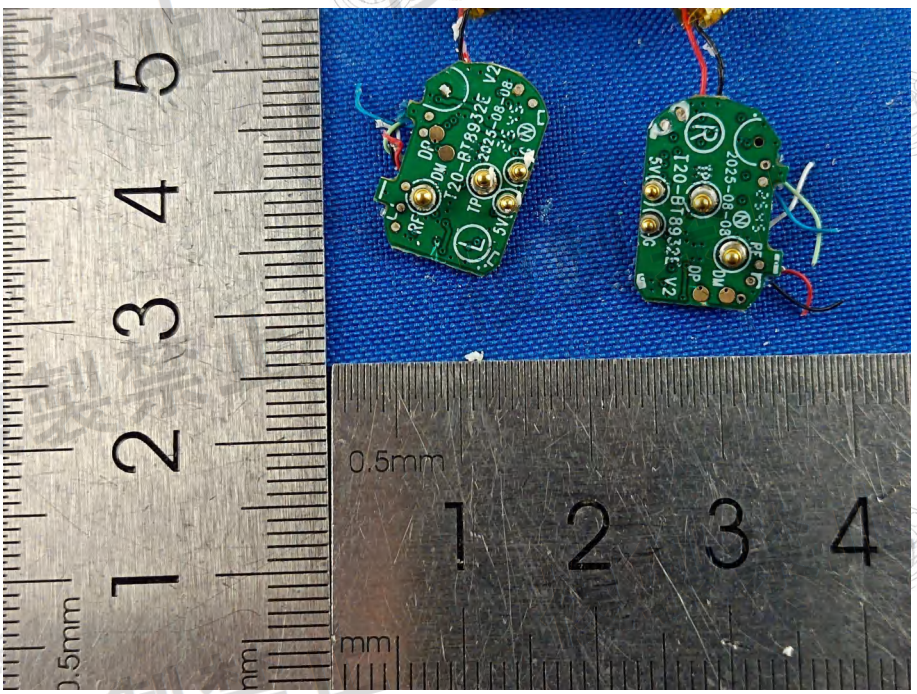
0.5mm
mm

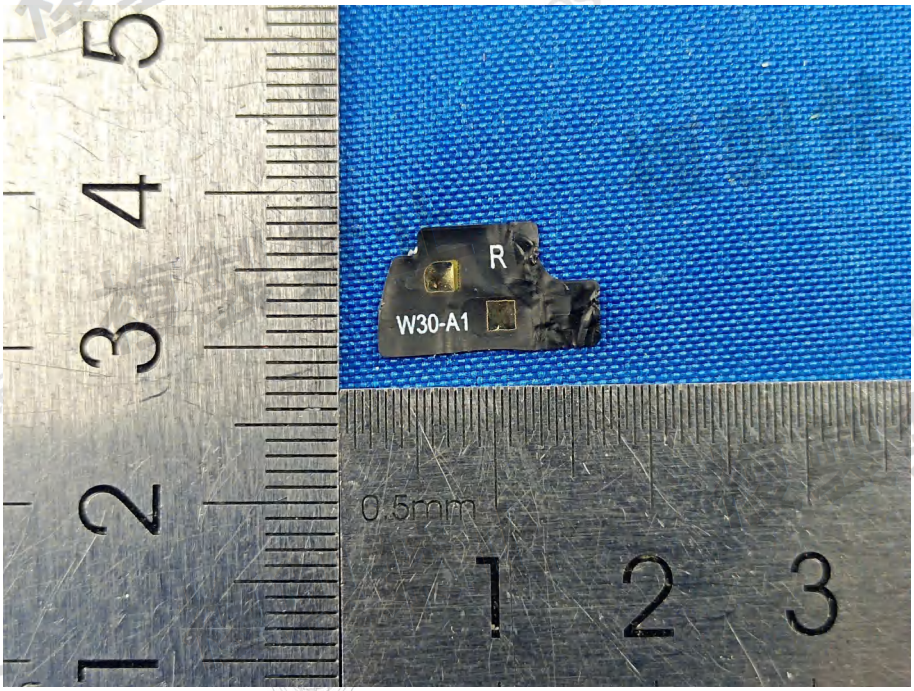
R
W30-A1
0.5mm

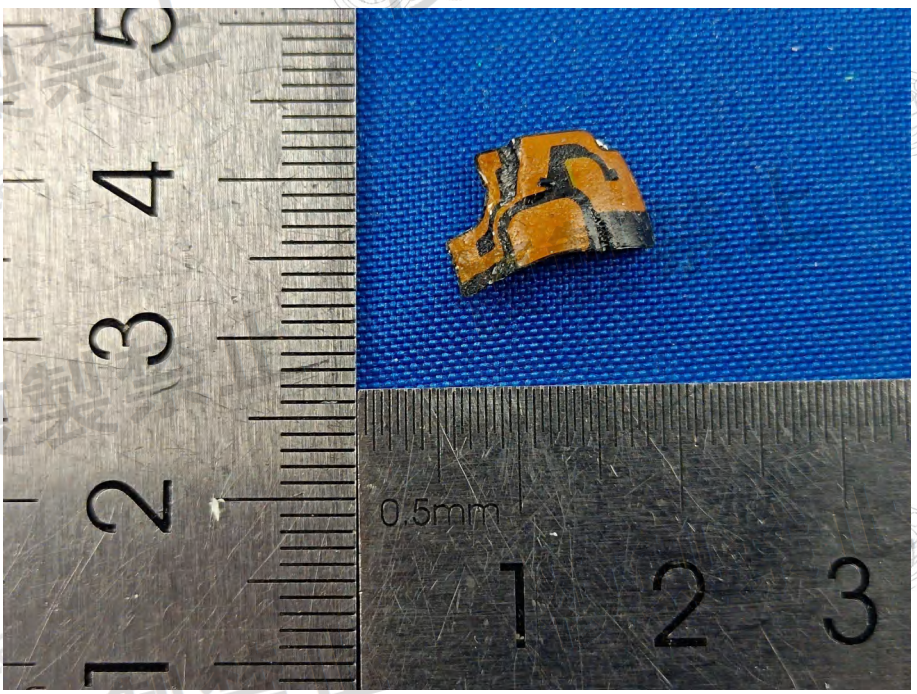
0.5mm

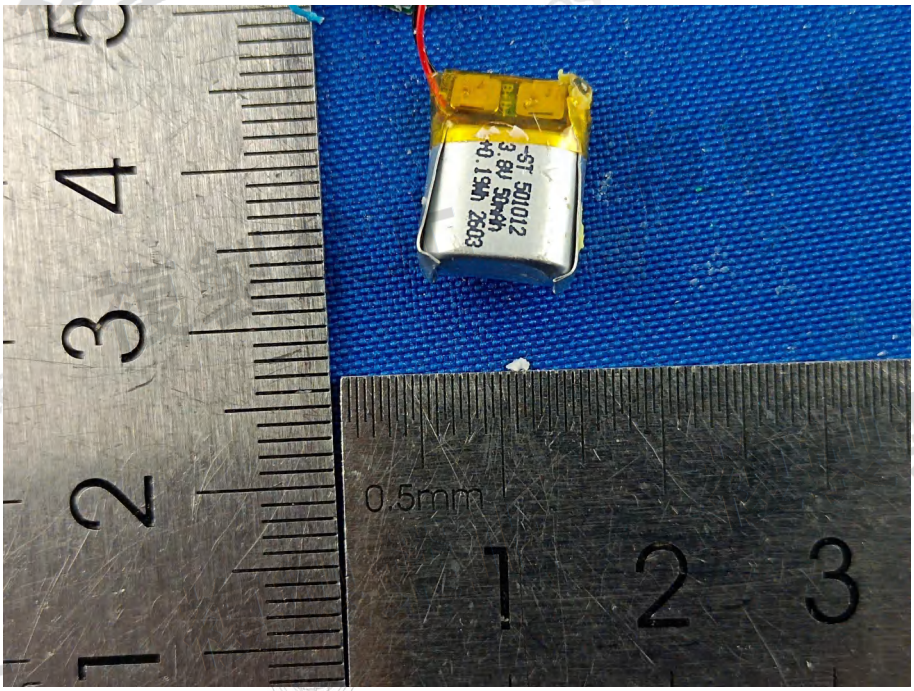
-ST 501012
3.8V 50mAh
0.19Wh 2603
0.5mm