TEST REPORT

Product Name	:	Scriben NotePen
Brand Name	:	Scriben
Model	:	SP01
Series Model	:	N/A
Applicant	:	**Sleepmind, Inc.**
Address	:	111B S Governors Ave STE 34830, Dover, DE 19904, US
Manufacturer	:	**Sleepmind, Inc.**
Address	:	111B S Governors Ave STE 34830, Dover, DE 19904, US
Standard(s)	:	Article 2, paragraph 1, item 19
Date of Receipt	:	May. 25, 2026
Date of Test	:	May. 25, 2026~ Jun. 01, 2026
Issued Date	:	Jun. 05, 2026

Issued By: **Guangdong Asia Hongke Test Technology Limited**
B1/F, Building 11, Junfeng Industrial Park, Chongqing Road, Heping Community, Fuhai Street, Bao'an District, Shenzhen, Guangdong, China
Tel.: +86 0755-230967639 Fax.: +86 0755-230967639

Reviewed by: Aalen.Ye **Approved by:** Allen Wang

Note: This device has been tested and found to comply with the standard(s) listed, this test report merely corresponds to the test sample. It is not permitted to copy extracts of these test result without the written permission of the test laboratory. This report shall not be reproduced except in full, without the written approval of Guangdong Asia Hongke Test Technology Limited. If there is a need to alter or revise this document, the right belongs to Guangdong Asia Hongke Test Technology Limited, and it should give a prior written notice of the revision document. This test report must not be used by the client to claim product endorsement.

Report Revise Record

Report Version	Issued Date	Notes
M0	Jun. 05, 2026	Initial Release

複製禁止

Contents

1 TEST SUMMARY 4

1.1 TEST STANDARDS 4
1.2 TEST SUMMARY 4
1.3 TEST FACILITY 5
1.4 MEASUREMENT UNCERTAINTY 5

2 GENERAL INFORMATION 6

2.1 ENVIRONMENTAL CONDITIONS 6
2.2 GENERAL DESCRIPTION OF EUT 6
2.3 DESCRIPTION OF TEST MODES AND TEST FREQUENCY 7
2.4 EQUIPMENT LIST FOR THE TEST 7
2.5 TABLE FOR PARAMETERS OF TEST SOFTWARE SETTING 8
2.6 TEST VOLTAGE 8

3 TEST CONDITIONS AND RESULTS 9

3.1 FREQUENCY ERROR 9
3.2 ANTENNA OUTPUT POWER AND OUTPUT POWER TOLERANCE 10
3.3 OCCUPIED BANDWIDTH 11
3.4 UNWANTED EMISSION STRENGTH 12
3.5 SECONDARY RADIATED EMISSION STRENGTH 13
3.6 CONSTRUCTION PROTECTION METHOD 14
3.7 INTERFERENCE PREVENTION FUNCTION 15

4 TEST SETUP PHOTOGRAPHS OF EUT 16

5 PHOTOS OF EUT 17

複製禁止

1 TEST SUMMARY

1.1 Test Standards

The tests were performed according to following standards:

MIC Notice No.88 Appendix No.43

1.2 Test Summary

Test Item	Result
Frequency Error	Pass
Antenna Output Power and Output Power Tolerance	Pass
Occupied Bandwidth	Pass
Dwell time	N/A Note 1
Unwanted Emission Strength	Pass
Secondary Radiated Emission Strength	Pass
Construction protection method	Pass
Interference Prevention Function	Pass

Note1: Only applicable to FHSS system.

複製禁止

1.3 Test Facility

Test Laboratory:
Guangdong Asia Hongke Test Technology Limited
B1/F, Building 11, Junfeng Industrial Park, Chongqing Road, Heping Community, Fuhai Street, Bao'an District, Shenzhen, Guangdong, China

The test facility is recognized, certified or accredited by the following organizations:
FCC-Registration No.: 251906 Designation Number: CN1376
Guangdong Asia Hongke Test Technology Limited has been registered and fully described in a report filed with the (FCC) Federal Communications Commission. The acceptance letter from the FCC is maintained in our files.

IC —Registration No.: 31737 CAB identifier: CN0165
The 3m Semi-anechoic chamber of Guangdong Asia Hongke Test Technology Limited has been registered by Certification and Engineering Bureau of Industry Canada for radio equipment testing with Registration No.: 31737

A2LA-Lab Cert. No.: 7133.01
Guangdong Asia Hongke Test Technology Limited has been accredited by A2LA for technical competence in the field of electrical testing, and proved to be in compliance with ISO/IEC 17025: 2017 General Requirements for the Competence of Testing and Calibration Laboratories and any additional program requirements in the identified field of testing.

1.4 Measurement uncertainty

The data and results referenced in this document are true and accurate. The reader is cautioned that there may be errors within the calibration limits of the equipment and facilities. The measurement uncertainty was calculated for all measurements listed in this test report according to CISPR 16 - 4 “Specification for radio disturbance and immunity measuring apparatus and methods – Part 4: Uncertainty in EMC Measurements” and is documented in the Guangdong Asia Hongke Test Technology Limited’s quality system according to DIN EN ISO/IEC 17025. Furthermore, component and process variability of devices similar to that tested may result in additional deviation. The manufacturer has the sole responsibility of continued compliance of the device.
Hereafter the best measurement capability for Asia Hongke laboratory is reported:

Test	Measurement Uncertainty	Notes
Power Line Conducted Emission	150KHz~30MHz ±1.20 dB	(1)
Radiated Emission	9KHz~30Hz ±3.10dB	(1)
Radiated Emission	9KHz~1GHz ±3.75dB	(1)
Radiated Emission	1GHz~18GHz ±3.88 dB	(1)
Radiated Emission	18GHz-40GHz ±3.88dB	(1)
RF power, conducted	30MHz~6GHz ±0.16dB	(1)
RF power density, conducted	±0.24dB	(1)
Spurious emissions, conducted	±0.21dB	(1)
Temperature	±1℃	(1)
Humidity	±3%	(1)
DC and low frequency voltages	±1.5%	(1)
Time	±2%	(1)
Duty cycle	±2%	(1)

The report uncertainty of measurement y ± U, where expended uncertainty U is based on a standard uncertainty Multiplied by a coverage factor of k=2, providing a level of confidence of approximately 95%

2 GENERAL INFORMATION

2.1 Environmental conditions

During the measurement the environmental conditions were within the listed ranges:

Voltage	Normal Voltage	DC 3.70V
	High Voltage	DC 4.07V
	Low Voltage	DC 3.33V
Other	Normal Temperature	25°C
	Relative Humidity	55 %
	Air Pressure	989 hPa

2.2 General Description of EUT

Product Name:	Scriben NotePen
Model/Type reference:	SP01
Serial Model:	N/A
Power Supply:	DC 3.7V from battery or DC 5V from external circuit
Hardware Version:	N/A
Software Version:	N/A
Sample(s) Status:	AiTSZ-260525001-1(Normal sample) AiTSZ-260525001-2(Engineer sample)
BLE:	
Version:	Bluetooth 1M/2M
Modulation:	GFSK
Operation frequency:	2402MHz to 2480MHz
Channel number:	40
Channel separation:	2 MHz
Antenna type:	Chip antenna
Antenna gain:	2.70dBi
Remark: The above DUT's information was declared by manufacturer. For more detailed features description, please refer to the manufacturer's specifications or the User's Manual.	

複製禁止

2.3 Description of Test Modes and Test Frequency

The EUT has been tested under typical operating condition. The Applicant provides communication tools software to control the EUT for staying in continuous transmitting and receiving mode for testing.

Operation Frequency List:

Channel	Frequency (MHz)
00	**2402**
01	2404
02	2406
⋮	⋮
19	**2440**
⋮	⋮
37	2476
38	2478
39	**2480**

Note: Test performed at the lowest/middle/highest frequencies selected in the list above for EUT supported while working on specified mode.

2.4 Equipment List for the Test

No	Test Equipment	Manufacturer	Model No	Serial No	Cal. Date	Cal. Due Date
1	Spectrum Analyzer	Keysight	N9020A	MY51280643	2025.09.23	2026.09.22
2	DC Power supply	Manson	HCS-3604	G521100129	2025.09.23	2026.09.22
3	Digital Phosphor Oscilloscope	Tektronix	TDS3012	B021220	2025.09.23	2026.09.22
4	Signal Generator	Agilent	N5182A	MY50143009	2025.09.23	2026.09.22
5	Test software	TST	TST Pass	V2.0	N/A	N/A

Calibration by the calibration agencies listed in the table correspond to paragraph 4 (ii) (c) of Article 24-2 in the Radio Law".
☐(a) Calibration conducted by the National Institute of Information and Communications Technology (NICT) or a designated calibration agency under Article 102-18-1 of the Radio Act.
☐(b) Calibration conducted based on the regulations of Article 135 or 144 of the Measurement Act.
☒(c) Calibration conducted in foreign countries, which is equivalent to calibration conducted by the NICT or a designated calibration agency under Article 102-18-1 of the Radio Act.
☐(d) Calibration, etc. conducted by using measuring instruments and other facilities listed at the bottom of appended table 3 of the Radio Act, which is to have been calibrated as described in (a) through (c) above.

Cal. Lab: GUANGZHOULISAICALIBRATION AND TESTING CO.,LTD.

複製禁止

2.5 Table for Parameters of Test Software Setting

During testing, Channel & Power Controlling Software provided by the customer was used to control the operating channel as well as the output power level. The RF output power selection is for the setting of RF output power expected by the customer and is going to be fixed on the firmware of the final end product.

Power Parameters:

Test Software Version	CMD Command		
Frequency	2402MHz	2440MHz	2480MHz
BLE	Default	Default	Default

2.6 Test Voltage

POWER SUPPLY VOLTAGE FLUCTUATION TEST

Voltage Fluctuation Test	Normal Voltage	High Voltage +10% of Normal Voltage	Low Voltage -10% of Normal Voltage
Power supply	DC 3.70V	DC 4.07V	DC 3.33V
Output To RF Module	DC 3.30V	DC 3.30V	DC 3.30V
Voltage Variation (%)	--	--	--

Note:
Voltage Variation (%)
= (Output high or Low Voltage - Output Normal Voltage)/ Output Normal Voltage* 100
During the input supply voltage to the EUT from the external power source is varied by +/- 10%, if output voltage had been confirmed that the fluctuation of power supply to the RF circuit of EUT (excluding power source) is equal to or less than +/-1%. Exempt extremely high and low supply voltage condition test, EUT only operated in normal voltage to test all regulations.
The sample power supply was confirmed that input voltage variation at the radio unit in the radio equipment to be tested is less than +1% against a variation of +10% at the input voltage from the external power supply to the radio equipment, and the radio equipment was designed so as to be operated in a specified voltage variation limit within +10%, Radio can only test at normal Voltage.

3 Test conditions and Results

3.1 Frequency Error

LIMIT

±50ppm

TEST CONFIGURATION

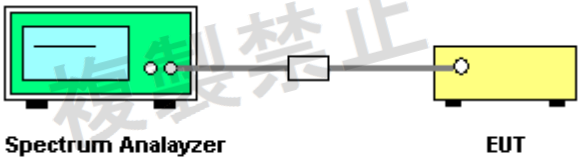

TEST PROCEDURE

The EUT was directly connected to the spectrum analyzer and antenna output port as show in the block diagram as TEST CONFIGURATION shows.

EUT Condition: non-modulation

Spectrum Condition:

- Frequency: test frequency
- Span: 1 MHz
- RBW: 10 KHz
- VBW: 10 KHz
- Sweep time: Auto
- Detector mode: Positive peak
- Indication mode: max hold

TEST RESULTS

Raw data reference to Appendix RF test data for BLE.

3.2 Antenna Output Power And Output Power Tolerance

LIMIT

- ≤ 3 mW /MHz(FHSS from 2402-2480 MHz)
- ≤ 10 mW/MHz (OFDM, DSSS from 2400-2483.5 MHz)
- ≤ 5 mW/MHz (OFDM 26MHz≤ OBW≤ 40MHZ)
- ≤ 10 mW (other from 2400-2483.5 MHz)

The Output Power Tolerance must be within +20%, -∞%.
E.i.r.p:

- ≤6.91dBm/MHz(HFSS form 2400-2483.5MHz)
- ≤12.14dBm/MHz(OFDM,DS form 2400-2483.5MHz)
- ≤9.13dBm/MHz(OFDM 26MHz≤ OBW≤ 40MHz)
- ≤ 12.14dBm(other from 2400-2483.5 MHz)

Note: E.I.R.P will not be applied to the transmission antenna which has a gain of 2.14dBi or less.

TEST CONFIGURATION

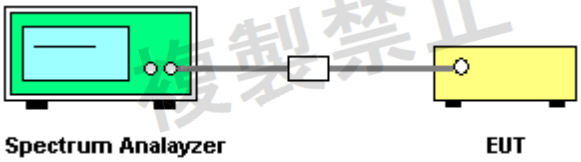

TEST PROCEDURE

Step 1:
Connect the UUT to the spectrum analyzer as TEST CONFIGURATION and use the following settings:

- Centre Frequency: The centre frequency of the channel under test.
- RBW: 1 MHz
- VBW: 1 MHz
- Span: Wide enough to cover the complete power envelope of the signal of the UUT.
- Detector: Peak
- Trace Mode: Max Hold

Step 2:
When the trace is complete, find the peak value of the power envelope and record the frequency.

Step 3:
Make the following changes to the settings of the spectrum analyzer:

- Centre Frequency: Equal to the frequency recorded in step 2.
- Span: 0 MHz
- RBW: 1 MHz
- VBW: 1 MHz
- Detector: RMS
- Trace Mode: Clear Write

TEST RESULTS

Raw data reference to Appendix RF test data for BLE.

3.3 Occupied Bandwidth

LIMIT

• Occupied bandwidth: FH≤83.5 MHz; OFDM(802.11n(HT40)):26-40MHz, DS≤26 MHz; Others≤26 MHz
• Spread Bandwidth:≥ 500 kHz(FH,DS)
• Spread factor>5.

TEST CONFIGURATION

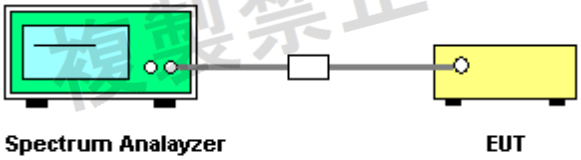

TEST PROCEDURE

1. Setting of SA is following as fellow:
   • RBW: under 3% of OBW
   • VBW: = RBW
   • Sweep time: Auto
   • Sweep Mode: Continuous sweep
   • Detect mode: Positive peak
   • Trace mode: Max hold
2. EUT have transmitted the maximum modulation signal and fixed channelize. SA set to 99% of occupied bandwidth to measure occupied bandwidth.
3. EUT have transmitted the maximum modulation signal and fixed channelize. SA set to 90% of occupied bandwidth to measure spread bandwidth.
4. Spread Factor=Spread Bandwidth/modulation rate. The modulation rate: MR=1Mbps (declare by client)

TEST RESULTS

Raw data reference to Appendix RF test data for BLE.

複製禁止

3.4 Unwanted Emission Strength

LIMIT

Below 2387 MHz: 2.5μW/MHz or less
2387 to 2400 MHz: 25μW/MHz or less
2483.5 Through 2496.5 MHz: 25μW/MHz or less
Over 2496.5 MHz: 2.5μW/MHz or less

TEST CONFIGURATION

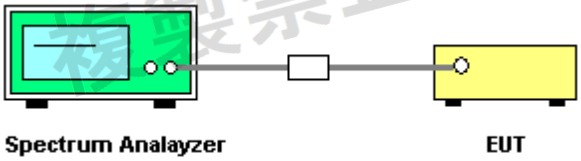

TEST PROCEDURE

The EUT was directly connected to the spectrum analyzer and antenna output port as show in the block diagram as TEST CONFIGURATION shows.

EUT Condition: modulation

Spectrum Condition:

- Frequency: 30MHz-13GHz
- RBW: 1MHz (30MHz-1GHz), 1MHz (1GHz-12.5GHz)
- VBW: 1MHz (30MHz-1GHz), 1MHz (1GHz-12.5GHz)
- Sweep time: Auto
- Detector mode: Positive peak
- Indication mode: max hold

TEST RESULTS

Raw data reference to Appendix RF test data for BLE.

3.5 Secondary Radiated Emission Strength

LIMIT

Below 1GHz: 4.0nW or less
Above 1GHz: 20nW or less

TEST CONFIGURATION

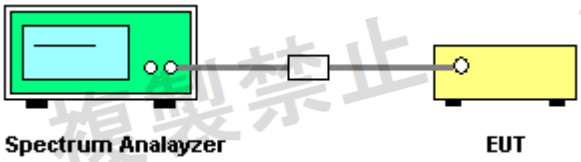

TEST PROCEDURE

The EUT was directly connected to the spectrum analyzer and antenna output port as show in the block diagram as TEST CONFIGURATION shows.

EUT Condition: modulation

Spectrum Condition:

- Frequency: 30MHz-13GHz
- RBW: 100 KHz (30MHz-1GHz), 1MHz (1GHz-12.5GHz)
- VBW: 100 KHz (30MHz-1GHz), 1MHz (1GHz-12.5GHz)
- Sweep time: Auto
- Detector mode: Positive peak
- Indication mode: max hold

TEST RESULTS

Raw data reference to Appendix RF test data for BLE.

複製禁止

3.6 Construction protection method

Requirement

The high-frequency section and modulation section of the radio equipment except for the antenna system shall not be capable of being opened easily

Confirmation method

The high-frequency section and modulation section use SMT technology, not easy to change. (The chip have more than 10 chip pins, less than 1.5mm pin distance.)

複製禁止

3.7 Interference Prevention Function

Requirement

Clarify, the one automatically to transmit and to receive identification code with the wireless equipment of the wireless station used in the same premises.

Interference Prevention Function Confirm

A communication link was made where the ID code is correct (Identical).

TEST PROCEDURE

1. Connect the EUT in network
2. Open the software
3. We can get the information as follows:

TEST RESULTS

BT MAC: 30:11:6A:37:05:88

複製禁止

4 Test Setup Photographs of EUT

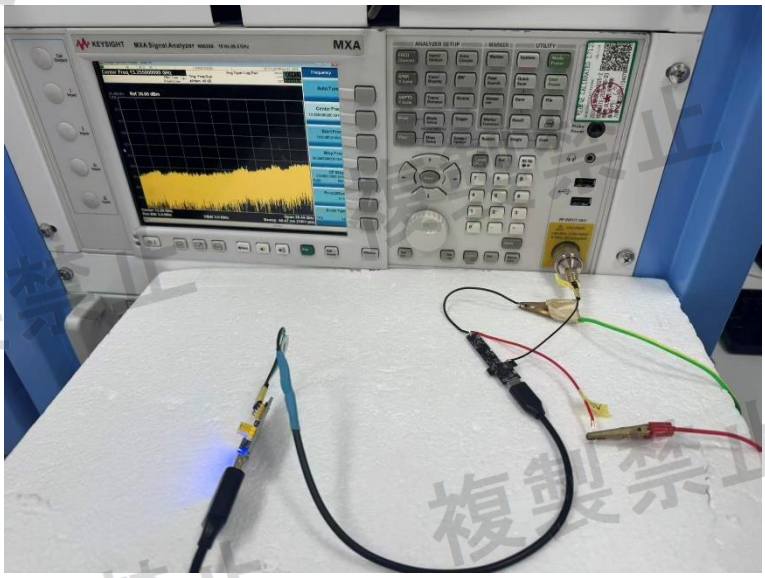

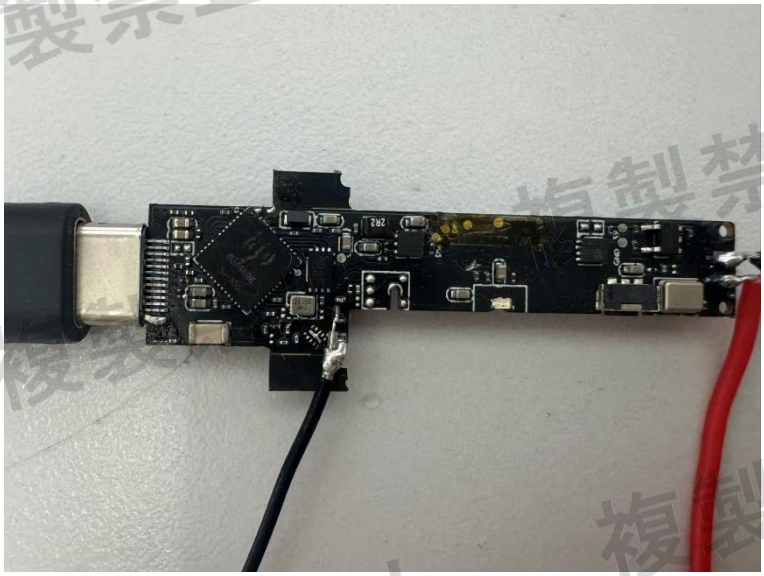

複製禁止

5 Photos of EUT

External Photos

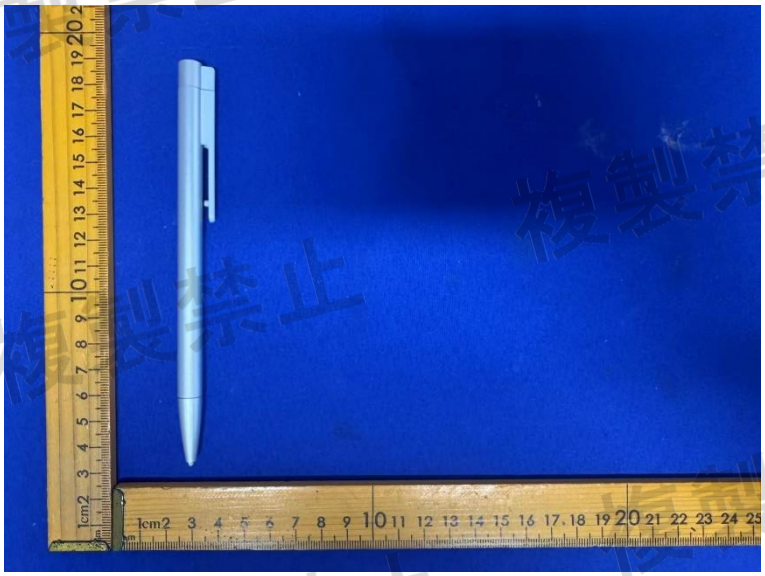

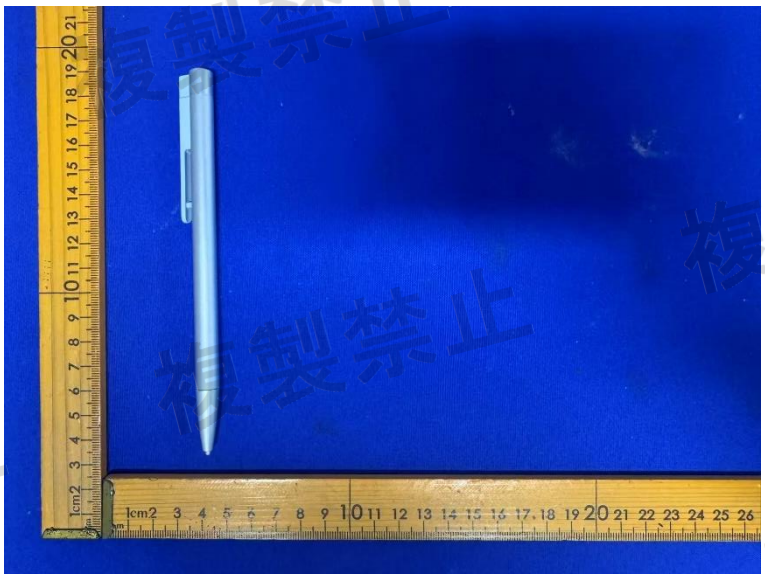

複製禁止

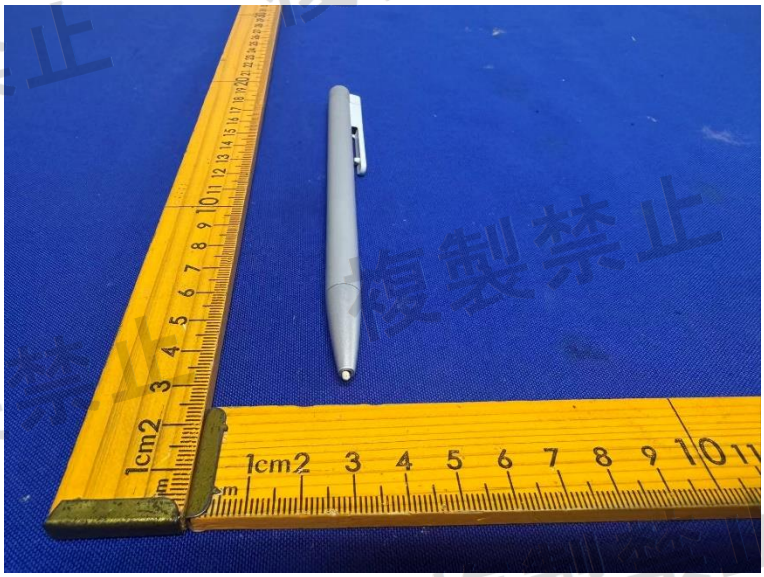

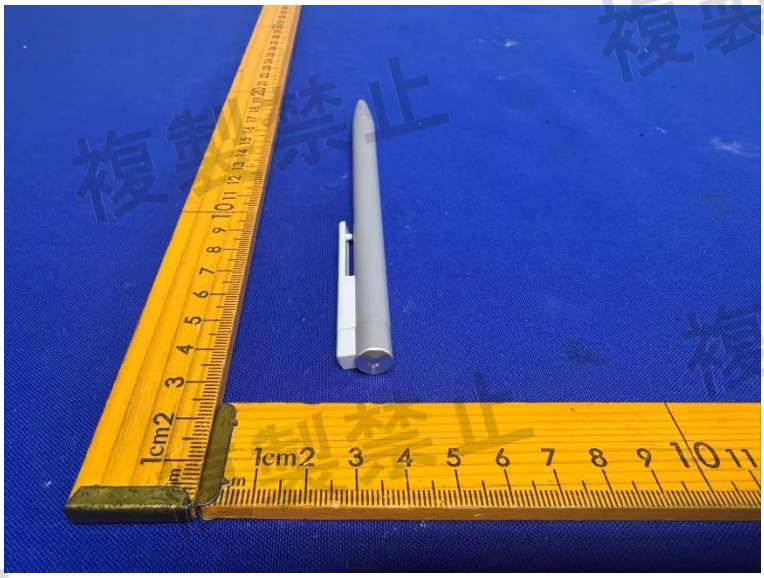

複製禁止

複製禁止

Internal photos

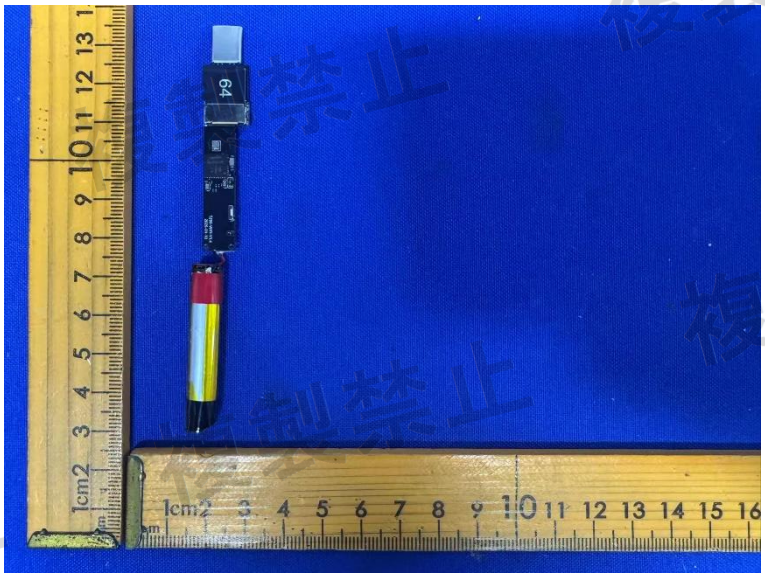

複製禁止

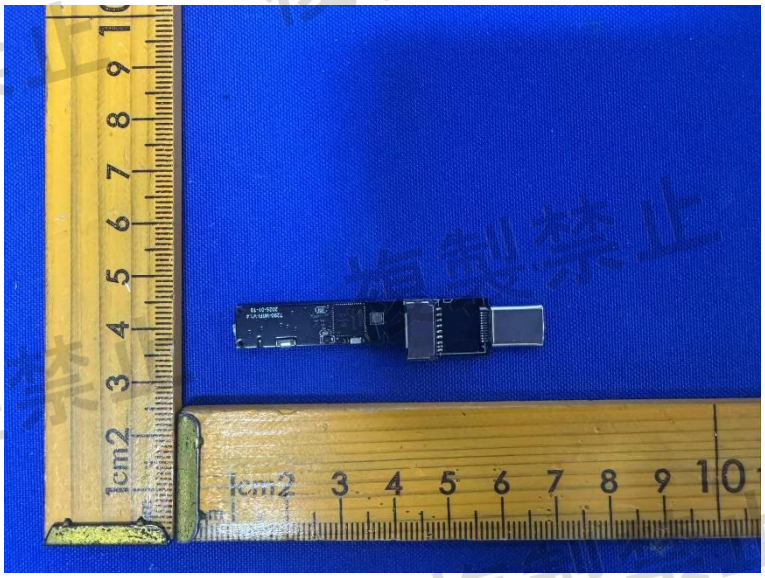

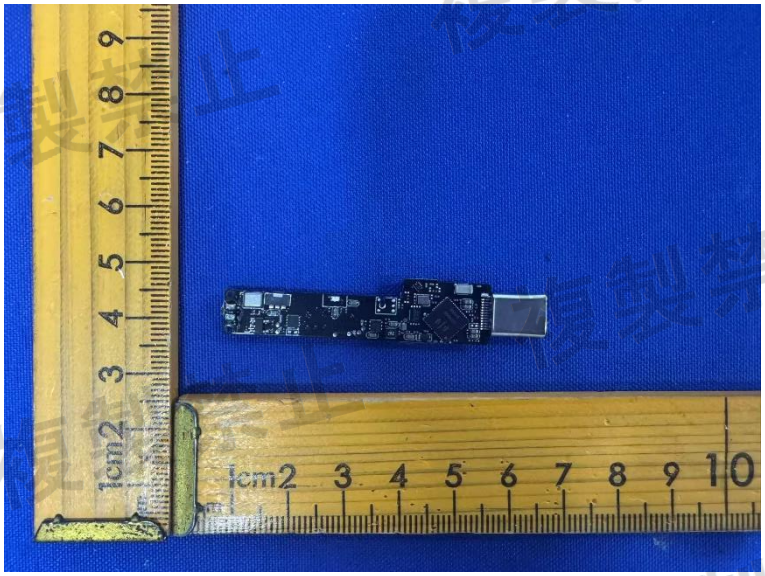

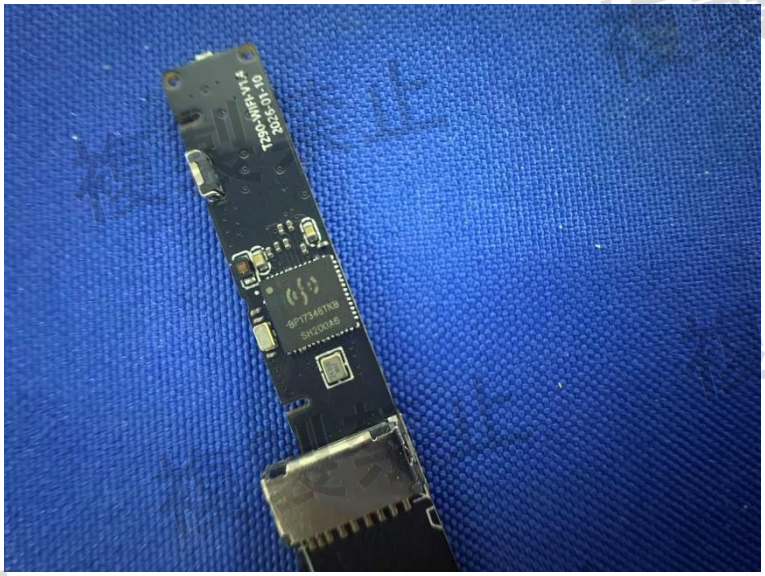

複製禁止

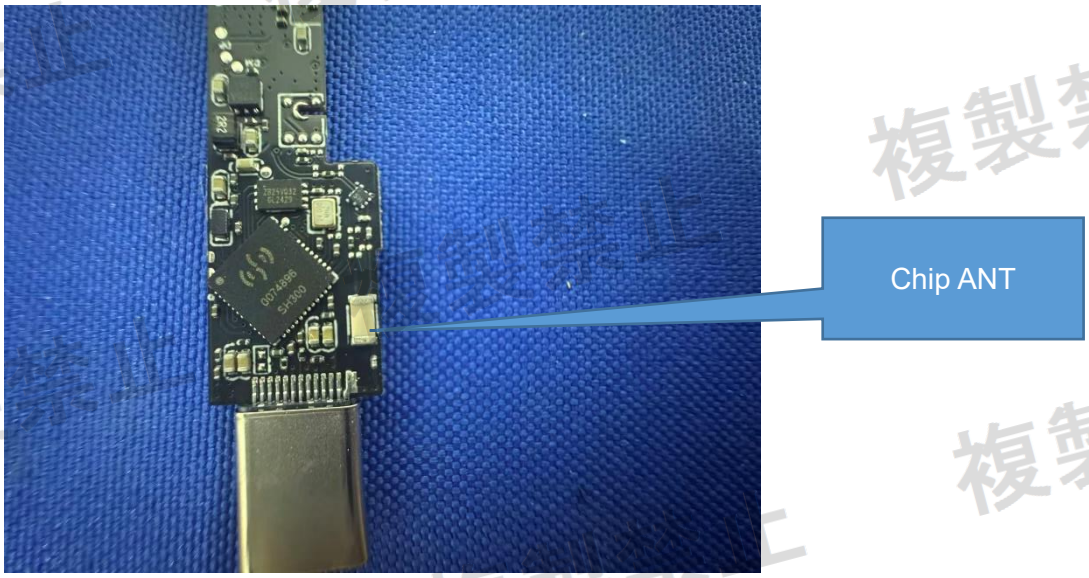

********** End of Report **********

複製禁止