Internal Photos of the EUT

Fig. 1

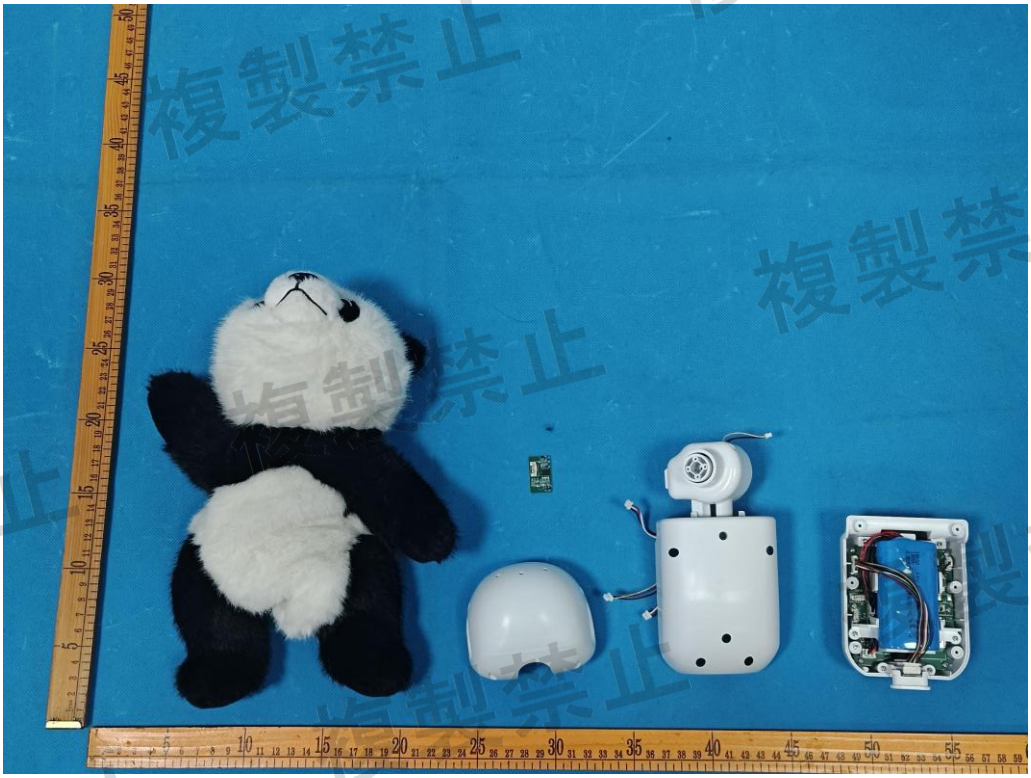

Fig. 2

複製禁止

Fig. 3

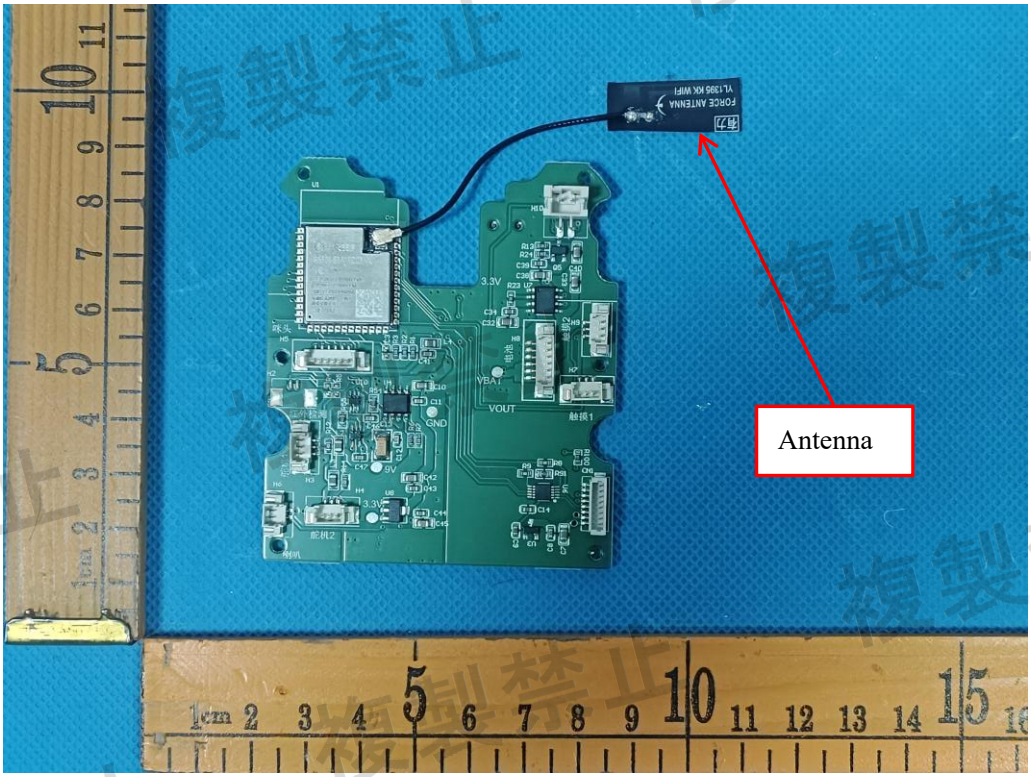

Fig. 4

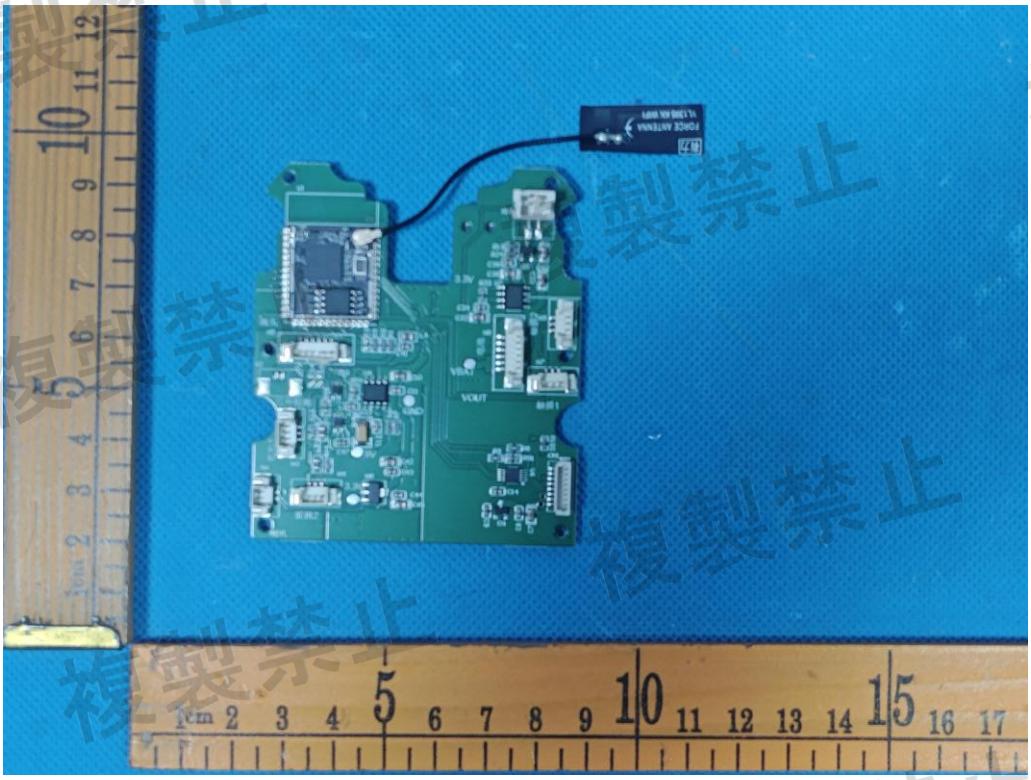

Fig. 5

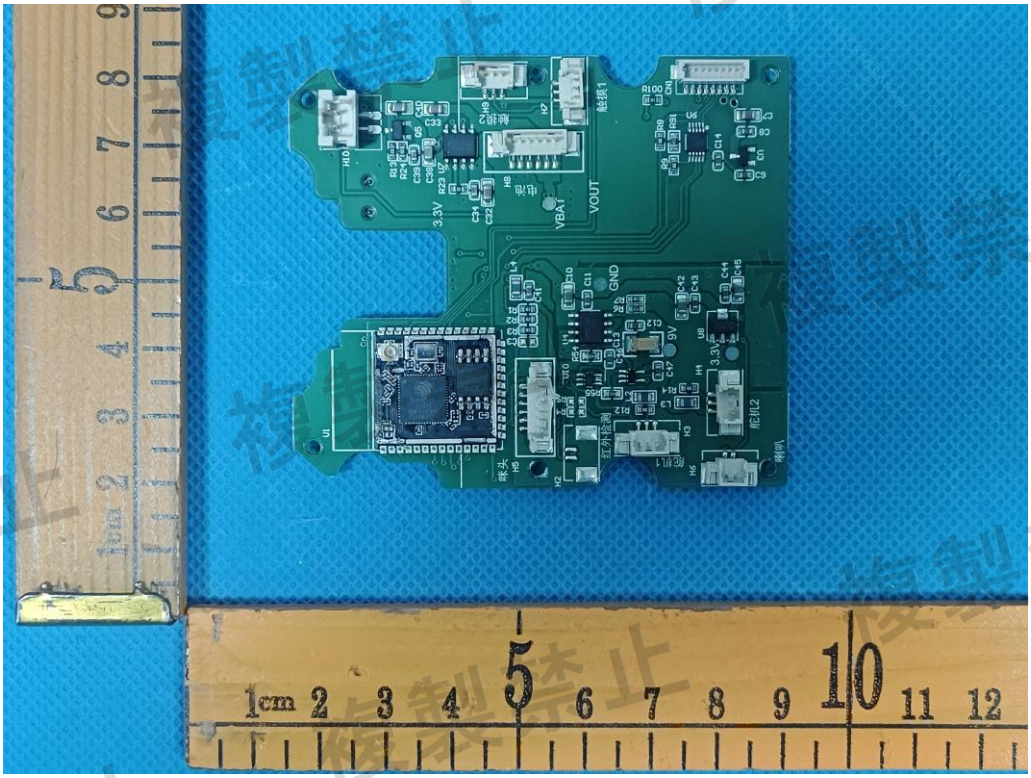

Fig. 6

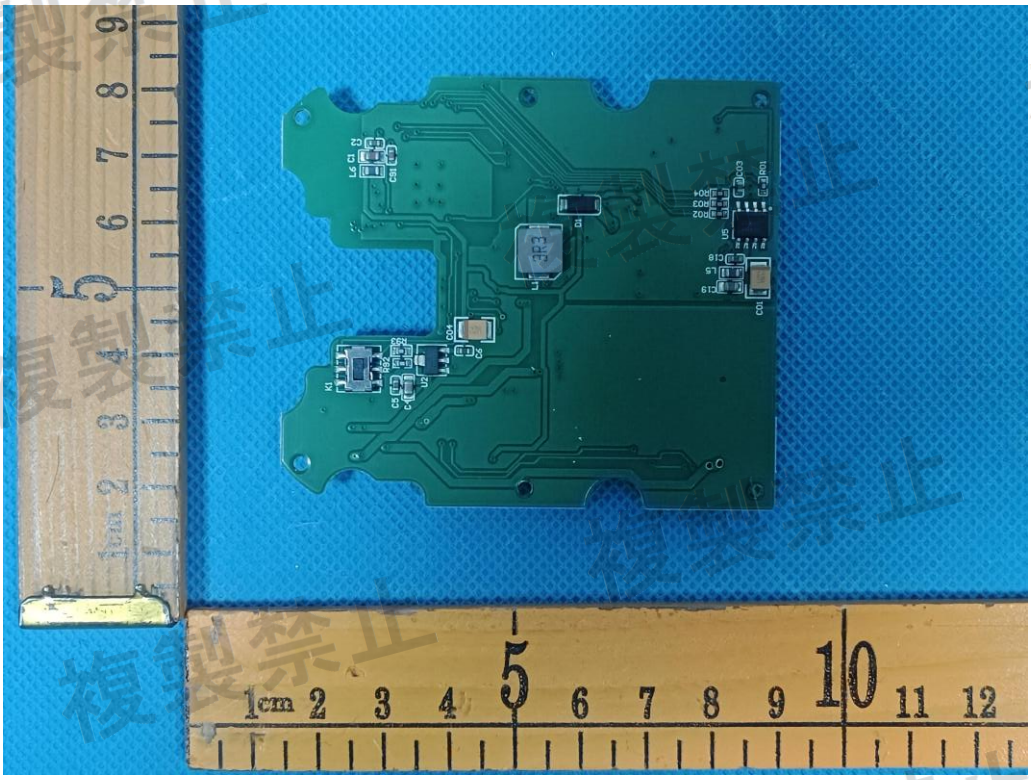

Fig. 7

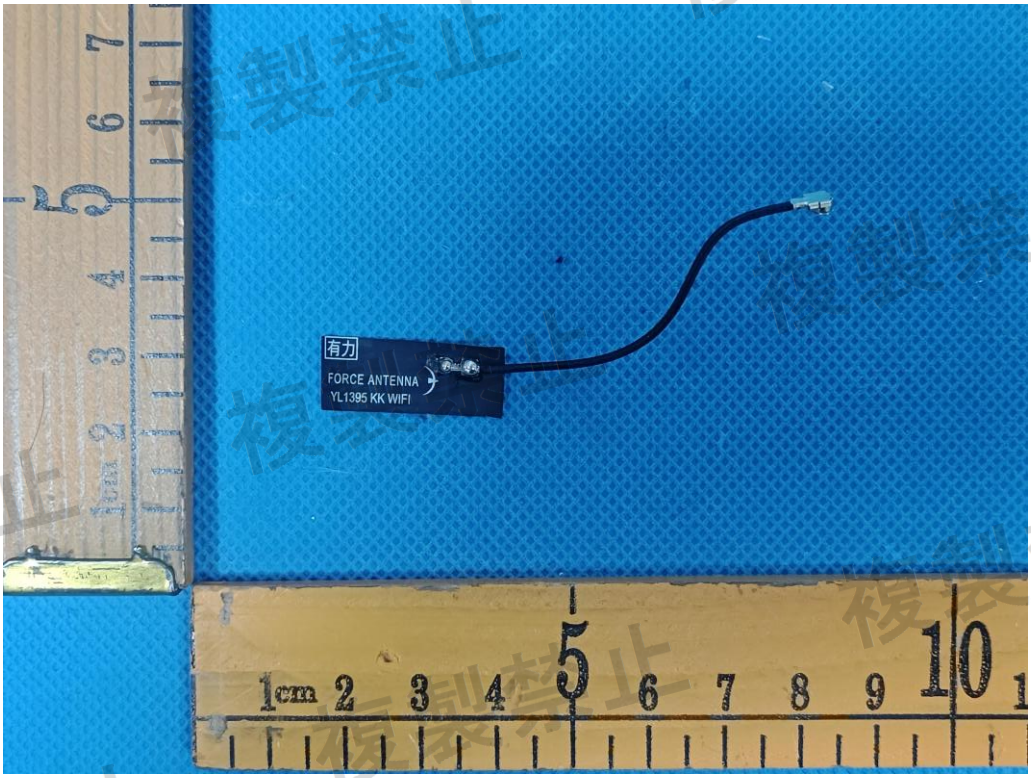

Fig. 8

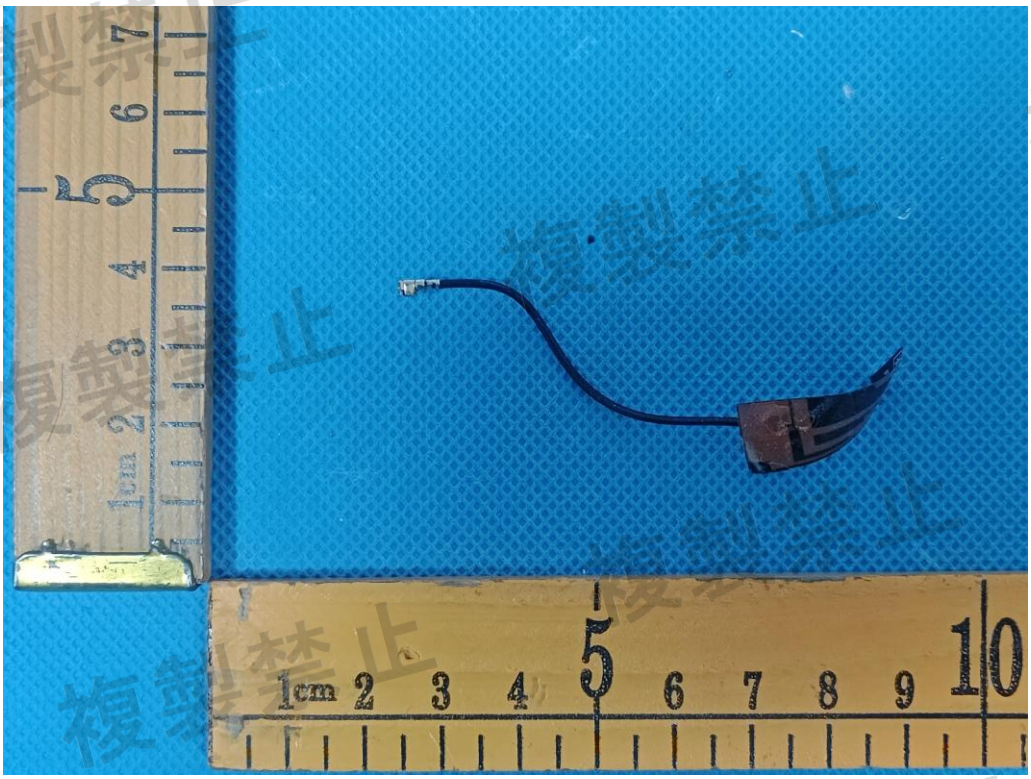
1cm 2 3 4 5 6 7 8 9 10

Fig. 9

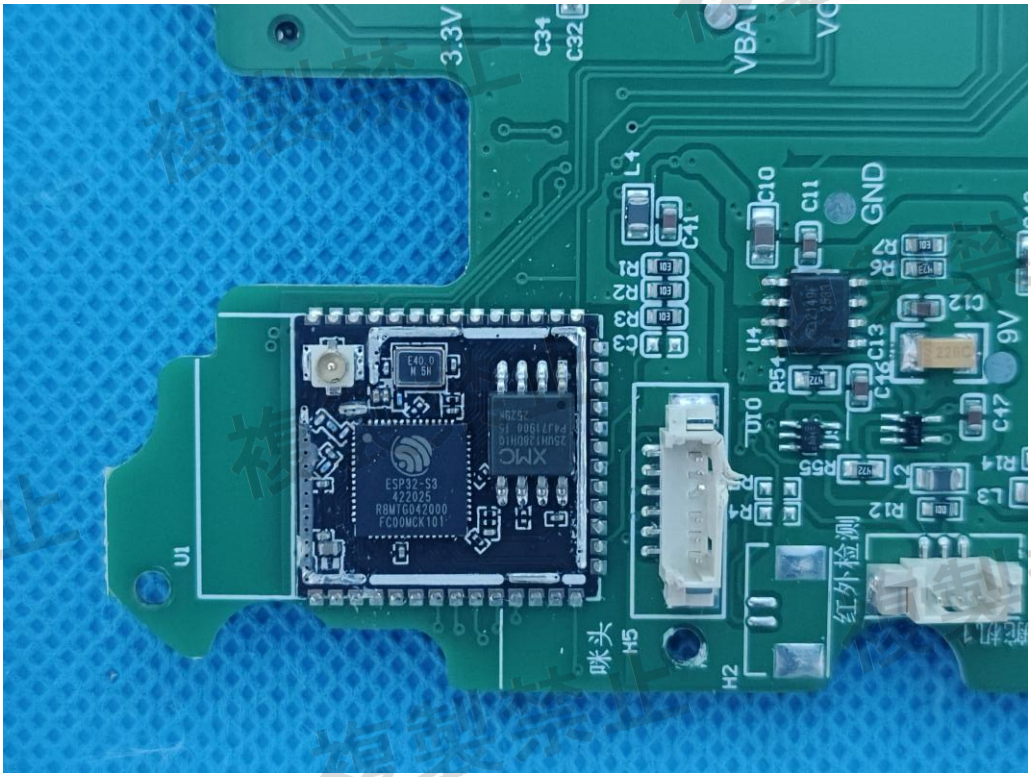
3.3V
C34
C32
VBA
GND
9V
U1
ESP32-S3
422025
RBMTG042000
FC00MCK101
XMC
咪头
H5
H2
红外检测

Fig. 10

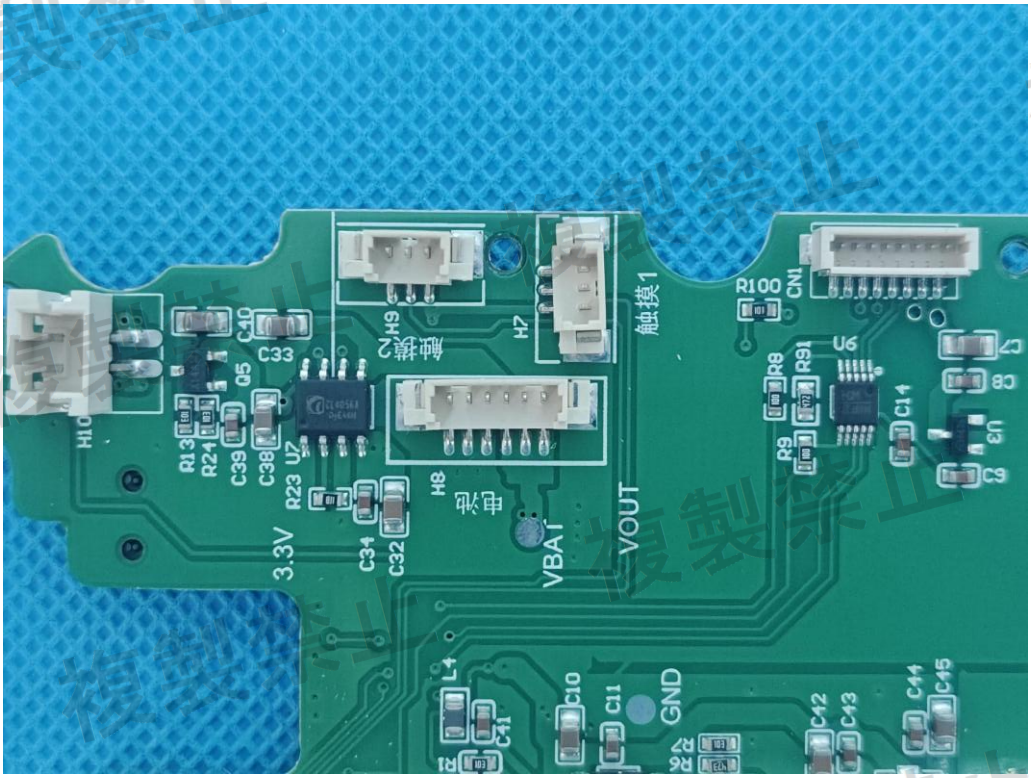
触摸1
触摸2
电池
VBAT
VOUT
3.3V
GND
R100
CN1
U6
U7
U3
C33
C34
C32
C10
C11
C42
C43
C44
C45
L4
C41
R8
R9
R91
R13
R24
C39
C38
R23
Q5
H10
H9
H7
H8
C14
C9
C8
C7

Fig. 11

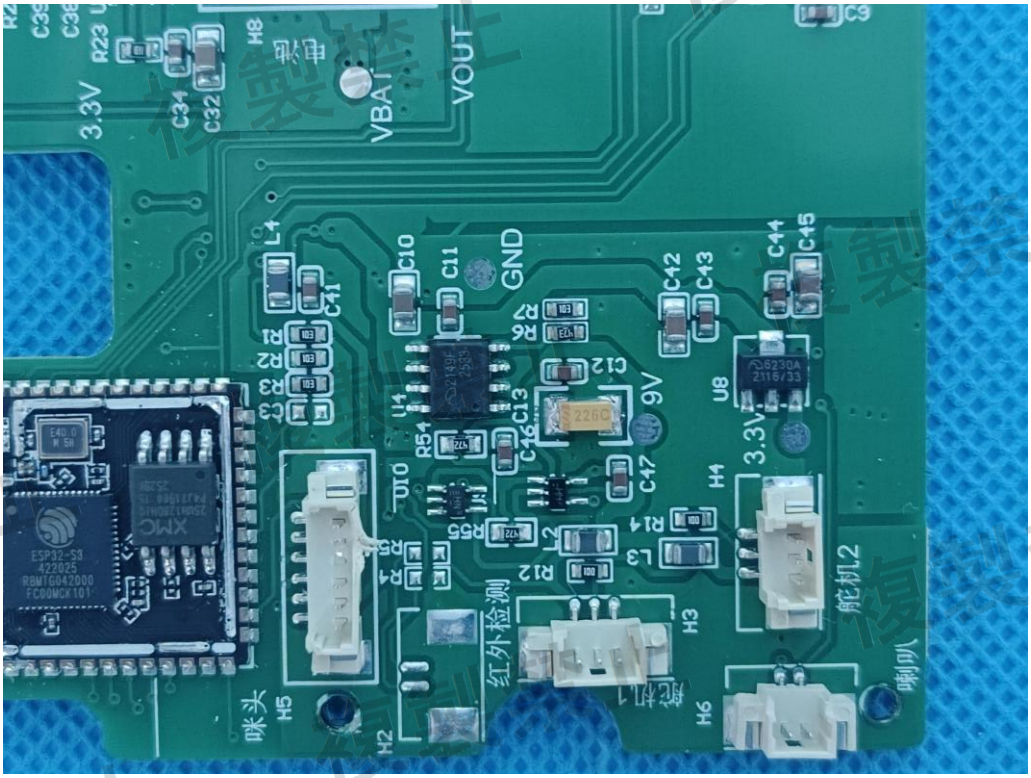
电池
VBAT
VOUT
3.3V
GND
9V
3.3V
红外检测
舵机1
舵机2
喇叭
咪头
H5
H2
H3
H6
H4
U8
U4
U10
L2
L3
C12
C13
C46
C47
C42
C43
C44
C45
C10
C11
C41
L4
R1
R2
R3
R4
R5
R6
R7
R12
R14
R54
R55
C9

Fig. 12

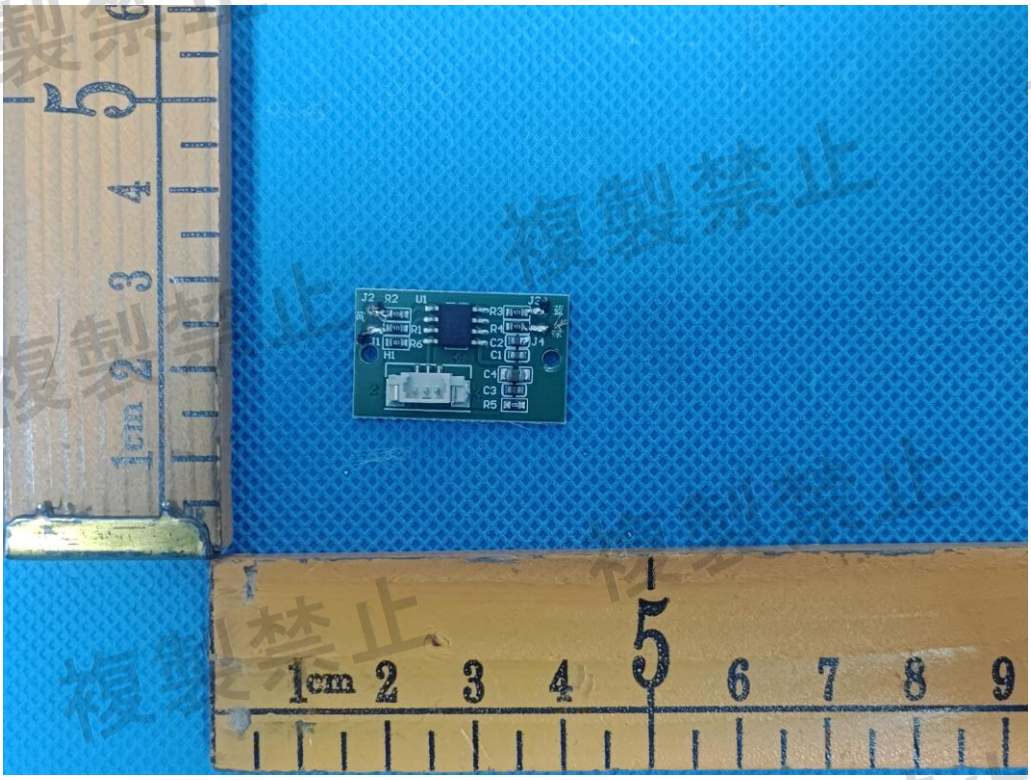

Fig. 13

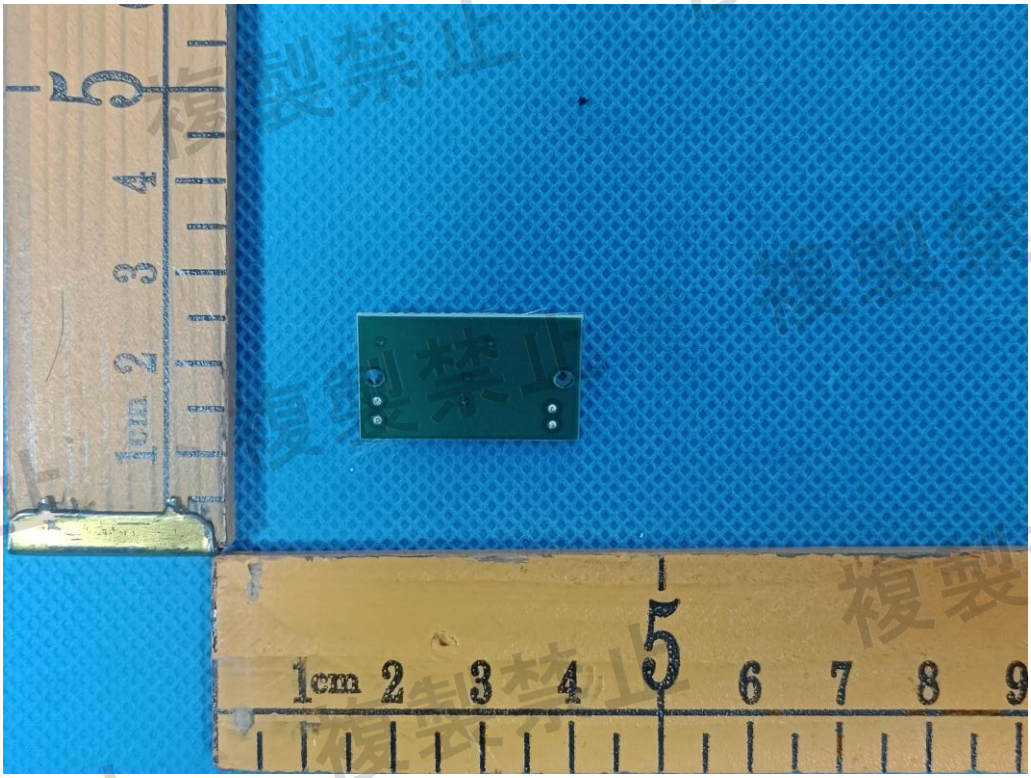

Fig. 14

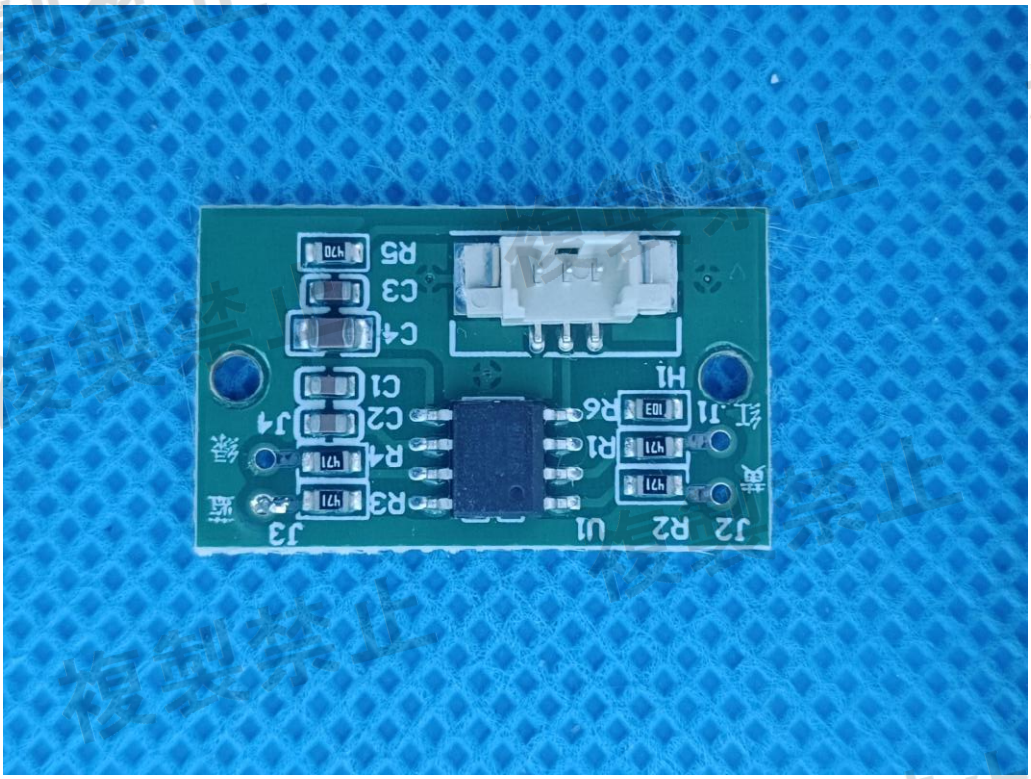
R5
C3
C4
C1
C2
R4
R3
J4
J3
R6
R1
H1
J1
J2
R2
U1

Fig. 15

18650 3.7V 5000mAh
18Wh 20260329
CE

Fig. 16