Shenzhen CTA Testing Technology Co., Ltd.
Room 106, Building 1, Yibaolai Industrial Park, Qiaotou Community, Fuhai Street, Bao'an District, Shenzhen, China

TEST REPORT

Ordinance Article 2 paragraph 1 item (19)

Report Reference No..... :	**CTA25122500101**
Compiled by (position+printed name+signature) :	File administrators Zoey Cao
Supervised by (position+printed name+signature) :	Project Engineer Ace Chai
Approved by (position+printed name+signature) :	RF Manager Eric Wang
Date of issue..... :	Dec. 29, 2025
Testing Laboratory Name .....:	**Shenzhen CTA Testing Technology Co., Ltd.**
Address..... :	Room 106, Building 1, Yibaolai Industrial Park, Qiaotou Community, Fuhai Street, Bao'an District, Shenzhen, China
Applicant's name.....:	**EDION Corporation**
申請者.....:	**株式会社エディオン**
Address ..... :	Osaka Mitsui Bussan Building 2-3-33 Nakanoshima, Kita-ku, Osaka-shi, Osaka, Japan
住所..... :	大阪府大阪市北区中之島二丁目 3 番 33 号 大阪三井物産ビル
Test specification .....:	
Standard ..... :	**Ordinance Article 2 paragraph 1 item (19)**

Shenzhen CTA Testing Technology Co., Ltd. All rights reserved.
This publication may be reproduced in whole or in part for non-commercial purposes as long as the Shenzhen CTA Testing Technology Co., Ltd. is acknowledged as copyright owner and source of the material. Shenzhen CTA Testing Technology Co., Ltd. takes no responsibility for and will not assume liability for damages resulting from the reader's interpretation of the reproduced material due to its placement and context.

Test item description .....:	**Bluetooth Earphone**
Trade Mark ..... :	Eangle
Manufacturer ..... :	Huizhou Meidasheng Electronic Technology Co.,Ltd
Model/Type reference..... :	ANGL-TWO13-A
Listed Models ..... :	Refer to page 2
Frequency..... :	From 2402MHz-2480MHz
Modulation ..... :	GFSK, π/4DQPSK, 8DPSK
Ratings ..... :	Earphone: DC 3.7V From Battery and DC 5V from Charging Box Charging Box: DC 3.7V From Battery and DC 5V from USB Port
Result..... :	**PASS**

TEST REPORT

Equipment under Test	:	Bluetooth Earphone
Model /Type	:	ANGL-TWO13-A
Listed Models	:	ANGL-TWO13-A-BL, ANGL-TWO13-A-W, ANGL-TWO13-A-BG, ANGL-TWO13-A-GY, ANGL-TWO13-A-BK
Model difference	:	The PCB board, circuit, structure and internal of these models are the same, Only model number and colour is different for these model.
Applicant	:	**EDION Corporation**
申請者	:	株式会社エディオン
Address	:	Osaka Mitsui Bussan Building 2-3-33 Nakanoshima, Kita-ku, Osaka-shi, Osaka, Japan
住所	:	大阪府大阪市北区中之島二丁目 3 番 33 号 大阪三井物産ビル
Manufacturer	:	**Huizhou Meidasheng Electronic Technology Co.,Ltd**
Address	:	3 Floor, Ronghua Building, Wanhu West Road, Shiwan Town, Boluo County,Huizhou City, Guangdong Province, China

Test Result:	**PASS**

The test report merely corresponds to the test sample.
It is not permitted to copy extracts of these test result without the written permission of the test laboratory.

Contents

1 SUMMARY 4
1.1 Test Standards 4
1.2 Test Description 4
1.3 the test laboratory 4
1.4 Measurement Uncertainty 5
2 GENERAL INFORMATION 6
2.1 General Remarks 6
2.2 Environmental conditions 6
2.3 General Description of EUT 6
2.4 Description of Test Modes 7
2.5 Measurement Instruments List 8
2.6 Table for Parameters of Test Software Setting 8
2.7 Description of Test Modes 8
2.8 Test Voltage 8
3 Test conditions and Results 10
3.1 Frequency Error 10
3.2 Antenna Output Power and Output Power Tolerance 11
3.3 Occupied Bandwidth and Spreading Bandwidth 13
3.4 Dwell Time 14
3.5 Unwanted Emission Strength 15
3.6 Secondary Radiated Emission Strength 16
3.7 Construction Protection Method 17
3.8 Interference Prevention Function 18
3.9 Carrier Sensing Function 19
4 Test Setup Photos of the EUT 20
5 Photos of the EUT 21

1 SUMMARY

1.1 Test Standards

The tests were performed according to following standards:
ARIB STD-T66: Second-Generation Low-Power Data Communication System/Wireless LAN System
MIC Notice No.88 Appendix No. 43: 2.4 GHz band wide-band low-power data communication system

1.2 Test Description

ARIB STD-T66		
ARIB STD-T66	Test Description	Test Results
3.2 (2)	Antenna Power	Complies
3.2 (3)	Tolerances for Antenna Power	Complies
3.2 (4)	Frequency Tolerance	Complies
3.2 (5)	Transmission Rate	Complies
3.2 (7)	Occupied Frequency Bandwidth	Complies
3.2 (8)	Spread Bandwidth	Complies
3.2 (11)	Dwell Time	Complies
3.2 (6)	Spurious Emissions	Complies
3.6	Transmission Antenna Gain (EIRP Antenna Power)	N/A
3.6	Transmission Radiated Angle Width (3dB Beam width)	N/A
/	Interference prevention function	Complies
/	Carrier Sensing function	N/A
Receiver Parameters		
3.3 (1)	Secondary Radiated Emissions	Complies
(1) N/A is an abbreviation for Not Applicable.		

Note: 1: "N/A" denotes test is not applicable in this Test Report
2: MIC Public Notice 88:2004, annex 1 and annex 43
3: MIC Ordinance Regulating Radio Equipment Section 4.17 of Article 49.20
4: Referenced in the standard ARIB STD-T66

1.3 the test laboratory

1.3.1 Address of the test laboratory

Shenzhen CTA Testing Technology Co., Ltd.
Room 106, Building 1, Yibaolai Industrial Park, Qiaotou Community,Fuhai Street, Bao'an District, Shenzhen, China

1.3.2 Test Facility

The test facility is recognized, certified, or accredited by the following organizations:
FCC-Registration No.: 517856 Designation Number: CN1318

Shenzhen CTA Testing Technology Co., Ltd. has been listed on the US Federal Communications Commission list of test facilities recognized to perform electromagnetic emissions measurements.

A2LA-Lab Cert. No.: 6534.01

Shenzhen CTA Testing Technology Co., Ltd. has been listed by American Association for Laboratory Accreditation to perform electromagnetic emission measurement.

The 3m-Semi anechoic test site fulfils CISPR 16-1-4 according to ANSI C63.10 and CISPR 16-1-4:2

1.4 Measurement Uncertainty

For the test methods, according to the present document, the measurement uncertainty figures shall be calculated in accordance with TR100028-1 [2] and shall correspond to an expansion factor (coverage factor) K=1.96 or K=2 (which provide confidence levels of respectively 95% and 95.5% in the case where the distributions characterizing the actual measurement uncertainties are normal.

Parameter	Uncertainty
Frequency error / 99%&90% bandwidth	$\pm 1.62*10^{-6}$
Total RF power, conducted	±0.8dB
Spurious emissions, conducted	±0.8dB
DC and low frequency voltages	±0.05%
Humidity	±5%
Temperature	±1℃

2 GENERAL INFORMATION

2.1 General Remarks

Date of receipt of test sample	:	Dec. 25, 2025
Testing commenced on	:	Dec. 25, 2025
Testing concluded on	:	Dec. 29, 2025

2.2 Environmental conditions

During the measurement the environmental conditions were within the listed ranges:

Voltage	Normal Voltage	DC 3.70V
	High Voltage	DC 4.20V
	Low Voltage	DC 3.40V
Other	Normal Temperature	25°C
	Relative Humidity	55 %
	Air Pressure	989 hPa

2.3 General Description of EUT

Product Name:	Bluetooth Earphone
Model/Type reference:	ANGL-TWO13-A
Power supply:	Earphone: DC 3.7V From Battery and DC 5V from Charging Box Charging Box: DC 3.7V From Battery and DC 5V from USB Port
Hardware version:	V1.0
Software version:	V1.0
Testing sample:	CTA251225001-1# (Engineer sample) CTA251225001-2# (Normal sample)
Bluetooth	
Supported type:	Supported Bluetooth BR/EDR
Modulation:	GFSK, π/4DQPSK, 8DPSK
Operation frequency:	2402MHz~2480MHz
Channel number:	79
Channel separation:	1MHz
Rated power:	0.000010 W/MHz
Antenna type:	Ceramic antenna
Antenna Gain:	1.7 dBi

Note: For more detailed features description, please refer to the manufacturer's specifications or the User's Manual.

2.4 Description of Test Modes

The EUT has been tested under typical operating condition. The Applicant provides communication tools software to control the EUT for staying in continuous transmitting and receiving mode for testing.

Operation Frequency List:

Channel	Frequency (MHz)
0	2402
1	2403
⋮	⋮
38	2440
39	2441
40	2442
⋮	⋮
77	2479
78	2480

Note: Test performed at the lowest/middle/highest frequencies selected in the list above for EUT supported while working on specified mode.

The difference both for left side and right side as follows;

Description	Left Side	Right Side
Schematic	Same	Same
Block diagram	Same	Same
PCB layout	Difference	Difference
Software version	Same	Same
BT modular – Schematic	Same	Same
BT modular – Block diagram	Same	Same
BT modular – PCB layout	Same	Same
BT modular RF power setting level	Same	Same
BT modular – Software	Same	Same
BT modular – RF Rated power	Same	Same

The only difference compare left side and right side are PCB layout difference as left ear and right ear;

We pre-check left side and right as BT modular (including hardware, software, power level setting, rated power) are same, others measure items except antenna power at highest measure antenna power at left side, description as table;

Description	Left Side	Right Side
Antenna Power	Measured	Measured
Frequency Tolerance	Measured	Not Measured
Occupied Frequency Bandwidth	Measured	Not Measured
Spread Bandwidth	Measured	Not Measured
Dwell Time	Measured	Not Measured
Spurious Emissions	Measured	Not Measured
Secondary Radiated Emissions	Measured	Not Measured

2.5 Measurement Instruments List

Item	Test Equipment	Manufacturer	Model No.	Equipment No.	Cal. Institution	Calibration Date	Calibration Due Date
1	Spectrum Analyzer	Agilent	N9020A	CTA-301	LISAI	2025/07/30	2026/07/29
2	Vector Signal generator	Agilent	N5182A	CTA-305	LISAI	2025/07/30	2026/07/29
3	Spectrum analyzer	R&S	FSV40-N	CTA-344	LISAI	2025/05/17	2026/05/16
4	Power Meter	R&S	NRVS	CTA-354	LISAI	2025/07/30	2026/07/29
5	DC Power Supply	Agilent	LW-K3010D	CTA-033	LISAI	2025/07/30	2026/07/29
6	Oscilloscope	Tektronix	TDS3052	CTA-010	LISAI	2025/07/30	2026/07/29
7	Automatic control unit	Tonscend	JS0806-2	CTA-351	LISAI	2025/07/30	2026/07/29

Cal. Institution: LiSai-Guangzhou LiSai Calibration and Testing Co.,LTD.
Calibration by the calibration agencies listed in the table correspond to paragraph 4 (ii) (c) of Article 24-2 in the Radio Law".
☐(a) Calibration conducted by the National Institute of Information and Communications Technology (NICT) or a designated calibration agency under Article 102-18-1 of the Radio Act.
☐(b) Calibration conducted based on the regulations of Article 135 or 144 of the Measurement Act.
☒(c) Calibration conducted in foreign countries, which is equivalent to calibration conducted by the NICT or a designated calibration agency under Article 102-18-1 of the Radio Act.
☐(d) Calibration, etc. conducted by using measuring instruments and other facilities listed at the bottom of appended table 3 of the Radio Act, which is to have been calibrated as described in (a) through (c) above.

2.6 Table for Parameters of Test Software Setting

During testing, Channel & Power Controlling Software provided by the customer was used to control the operating channel as well as the output power level. The RF output power selection is for the setting of RF output power expected by the customer and is going to be fixed on the firmware of the final end product.
Power Parameters:

Test Software Version	bt_tool_v1.1.2		
Frequency	2402MHz	2441MHz	2480MHz
Bluetooth	Default	Default	Default

2.7 Description of Test Modes

Tested channel, Frequency and Modulation Information		
CH0	2402MHz	GFSK(1Mbps), π/4-DQPSK(2Mbps), 8-DPSK(3Mbps)
CH39	2441MHz	GFSK(1Mbps), π/4-DQPSK(2Mbps), 8-DPSK(3Mbps)
CH78	2480MHz	GFSK(1Mbps), π/4-DQPSK(2Mbps), 8-DPSK(3Mbps)
Hopping Mode		GFSK(1Mbps), π/4-DQPSK(2Mbps), 8-DPSK(3Mbps)
Note: According exploratory test, EUT has maximum output power for GFSK modulation, All the test modes were tested, but only the worst case was recorded in this report.		

2.8 Test Voltage

POWER SUPPLY VOLTAGE FLUCTUATION TEST

Voltage Fluctuation Test	Normal Voltage	High Voltage +10% of Normal Voltage	Low Voltage -10% of Normal Voltage
Input To EUT	DC 3.70V	DC 4.20V	DC 3.40V
Output To RF Module	DC 3.30V	DC 3.336V	DC 3.224V
Voltage Variation(%)	--	1.1	-2.3

Note:

Voltage Variation (%)
= (Output high or Low Voltage - Output Normal Voltage)/ Output Normal Voltage* 100
During the input supply voltage to the EUT from the external power source is varied by +/- 10%, if output voltage had been confirmed that the fluctuation of power supply to the RF circuit of EUT (excluding power source) is equal to or less than +/-1%. Exempt extremely high and low supply voltage condition test, EUT only operated in normal voltage to test all regulations.
During the input supply voltage to the EUT from the external power source is varied by ±10%, the fluctuation of input voltage to the circuit of RF unit of test equipment is exceed ±1%. So, all measurement has been conducted by normal and limit voltage.

3 Test conditions and Results

3.1 Frequency Error

LIMIT

Tolerance of frequency shall be ±50x10^{-6}.

TEST CONFIGURATION

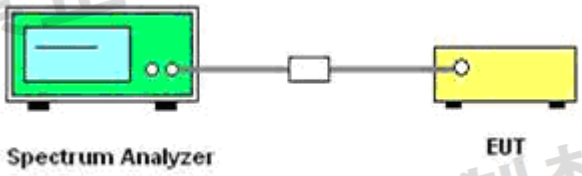

TEST PROCEDURE

The EUT was directly connected to the spectrum analyser and antenna output port as show in the block diagram as TEST CONFIGURATION shows.
EUT Condition: non-modulation
Spectrum Condition:
Frequency: test frequency
Span: 300 KHz
RBW: 10 KHz
VBW: 10 KHz
Sweep time: Auto
Detector mode: Positive peak
Indication mode: max hold

TEST RESULTS

Please refer to the Appendix RF Test Data for BR-EDR

3.2 Antenna Output Power and Output Power Tolerance

LIMIT

- ≤ 3 mW /MHz(FHSS from 2402-2480 MHz)
- ≤ 10 mW/MHz (OFDM, DSSS from 2400-2483.5 MHz)
- ≤ 10 mW (other from 2400-2483.5 MHz)

The Output Power Tolerance must be within +20%.

E.i.r.p:

- ≤ 6.91dBm/MHz(FHSS)

Note: E.I.R.P will not be applied to the transmission antenna which has a gain of 2.14dBi or less.

TEST CONFIGURATION

TEST PROCEDURE

1. The EUT was placed on a table which is 0.8m above ground plane.
2. The EUT was directly connected to the Power meter.
3. EUT have transmitted continuous maximum power of hopping mode (For FHSS Device);
4. The Antenna Power Density (PD) is equal to the:
PD= Average value / (Duty Cycle * Spreading bandwidth);
5. Antenna Power Error is definition that actual measure antenna power tolerance within +20% power range that base on manufacturer declare the conducted power density.

TEST RESULTS

Normal Voltage:
Left:

Mode	Packet	Declared power	Measured Value	Result	Tolerance	Limit
		(W/MHz)	(dBm)	(W/MHz)	/	/
Tx (1Mbps)	DH5	0.00001	-3.06	0.000009	-10.00%	+20%
Tx (2Mbps)	2DH5	0.00001	-3.20	0.000009	-10.00%	+20%
Tx (3Mbps)	3DH5	0.00001	-3.19	0.000009	-10.00%	+20%
Conclusion: PASS						

Right:

Mode	Packet	Declared power	Measured Value	Result	Tolerance	Limit
		(W/MHz)	(dBm)	(W/MHz)	/	/
Tx (1Mbps)	DH5	0.00001	-3.05	0.000009	-10.00%	+20%
Tx (2Mbps)	2DH5	0.00001	-3.18	0.000009	-10.00%	+20%
Tx (3Mbps)	3DH5	0.00001	-3.18	0.000009	-10.00%	+20%
Conclusion: PASS						

Low Voltage:
Left:

Mode	Packet	Declared power	Measured Value	Result	Tolerance	Limit
		(W/MHz)	(dBm)	(W/MHz)	/	/
Tx (1Mbps)	DH5	0.00001	-3.21	0.000009	-10.00%	+20%
Tx (2Mbps)	2DH5	0.00001	-3.38	0.000008	-20.00%	+20%
Tx (3Mbps)	3DH5	0.00001	-3.40	0.000008	-20.00%	+20%
Conclusion: PASS						

Right:

Mode	Packet	Declared power (W/MHz)	Measured Value (dBm)	Result (W/MHz)	Tolerance /	Limit /
Tx (1Mbps)	DH5	0.00001	-3.19	0.000009	-10.00%	+20%
Tx (2Mbps)	2DH5	0.00001	-3.37	0.000008	-20.00%	+20%
Tx (3Mbps)	3DH5	0.00001	-3.38	0.000008	-20.00%	+20%
Conclusion: PASS						

High Voltage:
Left:

Mode	Packet	Declared power (W/MHz)	Measured Value (dBm)	Result (W/MHz)	Tolerance /	Limit /
Tx (1Mbps)	DH5	0.00001	-3.39	0.000008	-20.00%	+20%
Tx (2Mbps)	2DH5	0.00001	-3.52	0.000008	-20.00%	+20%
Tx (3Mbps)	3DH5	0.00001	-3.58	0.000008	-20.00%	+20%
Conclusion: PASS						

Right:

Mode	Packet	Declared power (W/MHz)	Measured Value (dBm)	Result (W/MHz)	Tolerance /	Limit /
Tx (1Mbps)	DH5	0.00001	-3.36	0.000008	-20.00%	+20%
Tx (2Mbps)	2DH5	0.00001	-3.49	0.000008	-20.00%	+20%
Tx (3Mbps)	3DH5	0.00001	-3.57	0.000008	-20.00%	+20%
Conclusion: PASS						

Result power= Average value / (Duty Cycle * Spreading bandwidth)
Spread Bandwidth (DH5) = 71.229MHz, Spread Bandwidth (2DH5) =71.429MHz,
Spread Bandwidth (3DH5) = 71.429MHz
Duty cycle = 77.33%
Duty cycle= [Ton/ (Ton+Toff)]*100% = 2.90/3.75*100% = 77.33%

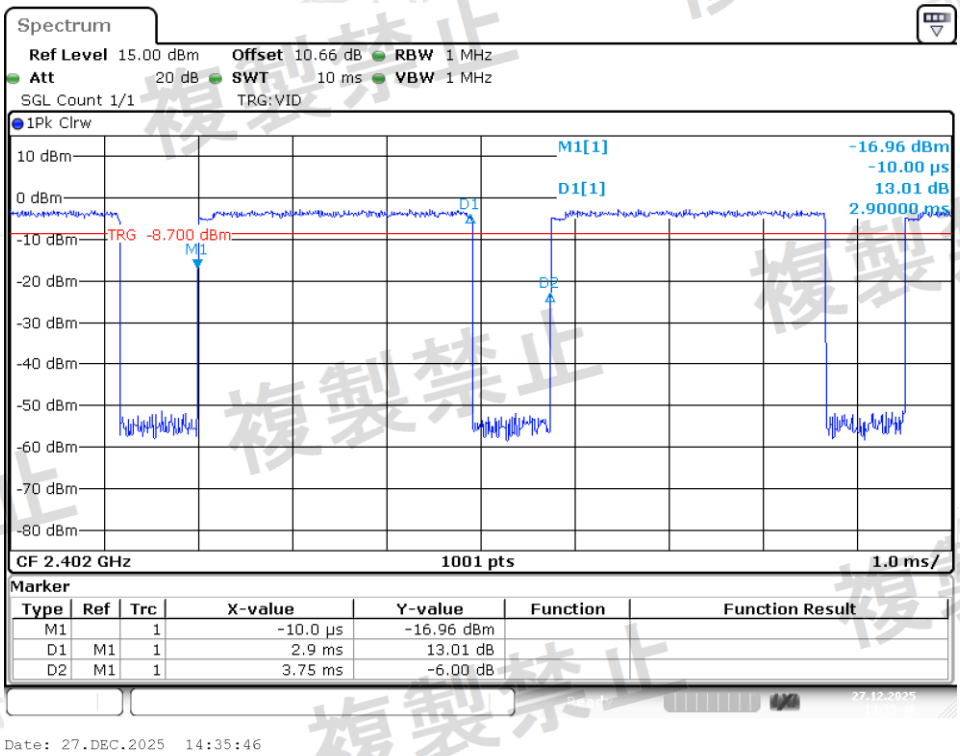

3.3 Occupied Bandwidth and Spreading Bandwidth

LIMIT

• Occupied bandwidth: FH≤83.5 MHz; OFDM≤40 MHz, DS≤26 MHz; Others≤26 MHz
• Spread Bandwidth: ≥ 500 kHz (FH, DS)
• Spread factor>5.

TEST CONFIGURATION

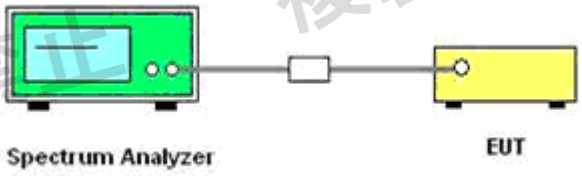

TEST PROCEDURE

1. Setting of SA is following as fellow:
   • RBW: under 3% of OBW
   • VBW: = RBW
   • Sweep time: Auto
   • Sweep Mode: Continuous sweep
   • Detect mode: Positive peak
   • Trace mode: Max hold
2. EUT have transmitted the maximum modulation signal and fixed channelize. SA set to 99% of occupied bandwidth to measure occupied bandwidth.
3. EUT have transmitted the maximum modulation signal and fixed channelize. SA set to 90% of occupied bandwidth to measure spread bandwidth.
4. Spread Factor=Spread Bandwidth/modulation rate.
   The modulation rate: GFSK=1Mbps / π/4DQPSK= 1Mbps / 8DPSK=1Mbps (declare by client).

TEST RESULTS

Please refer to the Appendix RF Test Data for BR-EDR

3.4 Dwell Time

LIMIT

Frequency dwell time (time during which radio waves continue to be emitted at a specified frequency) of a transmitting equipment using the FH system shall be 0.4 seconds or less.

TEST CONFIGURATION

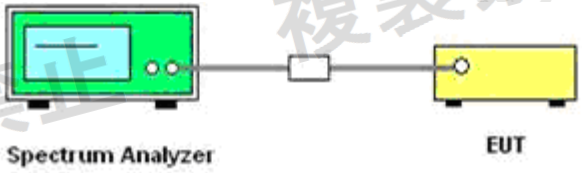

TEST PROCEDURE

The EUT was directly connected to the spectrum analyser and antenna output port as show in the block diagram as TEST CONFIGURATION shows.
EUT Condition: modulation
Spectrum Condition:
• Frequency: test channel
• Span=0MHz
• RBW: 1MHz
• VBW: 1MHz
• Sweep time: Auto
• Detector mode: Positive peak

TEST RESULTS

Please refer to the Appendix RF Test Data for BR-EDR

3.5 Unwanted Emission Strength

LIMIT

Permissible mean power of spurious emission of each frequency supplied to a feeder, that is, mean power of spurious emission in the 1 MHz bandwidth at frequency f other than frequency band used shall be as follows:
a. 2,387MHz ≤ f ≤ 2,400MHz and 2,483.5MHz < f ≤ 2,496.5MHz 25 μW or less
b. 2,387MHz > f and 2,496.5MHz < f 2.5 μW or less

TEST CONFIGURATION

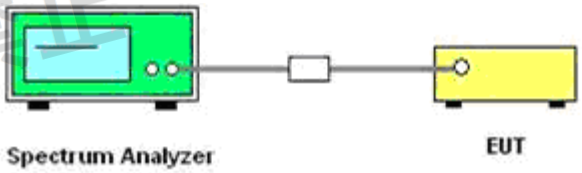

TEST PROCEDURE

The EUT was directly connected to the spectrum analyser and antenna output port as show in the block diagram as TEST CONFIGURATION shows.
EUT Condition: modulation
Spectrum Condition:
Frequency: 30MHz-13GHz
RBW: 1 MHz (30MHz-1GHz), 1 MHz (1GHz-13GHz)
VBW: 1 MHz (30MHz-1GHz), 1 MHz (1GHz-13GHz)
Sweep time: Auto
Detector mode: Positive peak
Indication mode: max hold

TEST RESULTS

Please refer to the Appendix RF Test Data for BR-EDR

3.6 Secondary Radiated Emission Strength

LIMIT

The limit on secondary emissions radiated from the receiving equipment within which the function of other radio equipment will not be impaired shall be, in terms of the power of a dummy antenna circuit that has the same electrical constant as the receiving antenna, 4nW or less at a frequency below 1 GHz and 20 nW or less at a frequency of 1 GHz or higher as measured using the circuit.

TEST CONFIGURATION

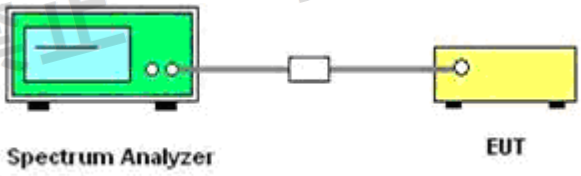

TEST PROCEDURE

The EUT was directly connected to the spectrum analyser and antenna output port as show in the block diagram as TEST CONFIGURATION shows.
EUT Condition: modulation
Spectrum Condition:
Frequency: 30MHz-13GHz
RBW: 100 KHz (30MHz-1GHz), 1 MHz (1GHz-13GHz)
VBW: 100 KHz (30MHz-1GHz), 1 MHz (1GHz-13GHz)
Sweep time: Auto
Detector mode: Positive peak
Indication mode: max hold

TEST RESULTS

Please refer to the Appendix RF Test Data for BR-EDR

3.7 Construction Protection Method

REQUIREMENT

The high-frequency section and modulation section of the radio equipment except for the antenna system shall not be capable of being opened easily.

CONFIRMATION METHOD

The EUT is encapsulated by ultrasonic technology, End user can not modify easily.

3.8 Interference Prevention Function

REQUIREMENT

Clarify the one automatically to transmit and to receive identification code with the wireless equipment of the wireless station used in the same premises.

Item	Limits
Identification code	≧ 48 bits

CONFIRMATION METHOD

A communication link was made where the ID code is correct (Identical).

TEST PROCEDURE

1. In the case that the EUT has the function of automatically transmitting the identification code: a. Transmit the predetermined identification codes from EUT. b. Check the transmitted identification codes with the demodulator.
2. In the case of receiving the identification code: a. Transmit the predetermined identification codes from the counterpart. b. Check if communication is normal. c. Transmit the other signals than predetermined ID codes from the counterpart. d. check if the EUT stops the transmission, or if it displays that identification codes are different from the predetermined ones.

TEST CONFIGURATION

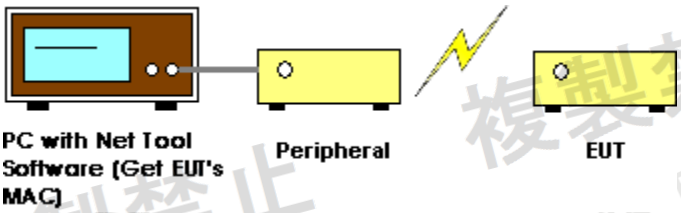

TEST RESULTS

PASS

MAC: 2B: 5E: 1A: B3: 6C: D4

3.9 Carrier Sensing Function

LIMIT

Item	Limits
Carrier Sense	Good – EUT stop RF transmission signal after carrier inject to EUT. (On 22.79+Gr-20*log (f)[dBm] (Gr: dBi; f: MHz) or 100mV/m)

INSTRUMENTS SETTING

The following table is the setting of spectrum analyser and receiver.

Spectrum Parameter	Setting
Attenuation	Auto
RB / VB	1 MHz
Span	0 MHz
Sweep	Continuous
Detector	Peak
Trigger mode	Video

TEST PROCEDURE

1. SSG adjusted the frequency as same as the EUT transmitted signal and emitted the absence of modulation from SSG and power level is (On 22.79+Gr-20*log (f) [dBm] (Gr: dBi; f: MHz). Then turn off the RF signal of SSG.
2. EUT have transmitted the maximum modulation signal and fixed channelize.
3. Setting of SA is following as: RB: 1MHz / VB: 1MHz / SPAN: 50MHz / AT: 10dB /Ref: 0dBm / Sweep time: Auto / Sweep Mode: Continuous sweep / Detect mode: Positive peak.
4. SSG RF Signal On.
5. EUT shall be stop the transmitted any signal and SSG RF Signal Off. Then EUT will be continuous transmitted signal.

TEST CONFIGURATION

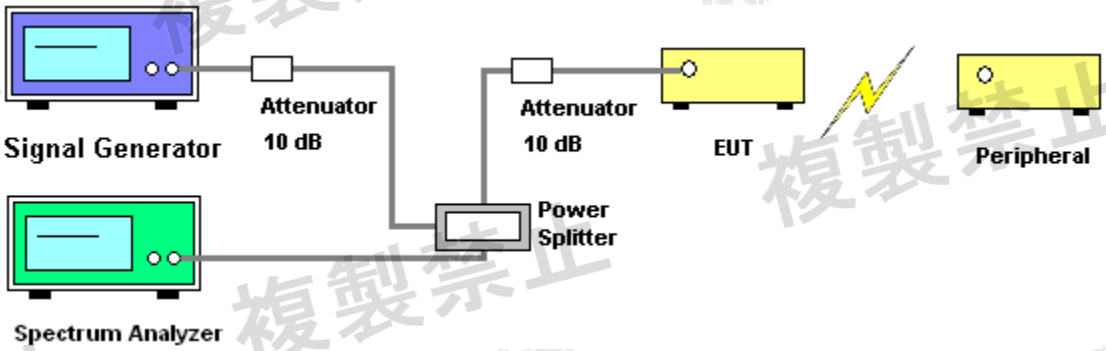

TEST RESULTS

Not Applicable.

4 Test Setup Photos of the EUT

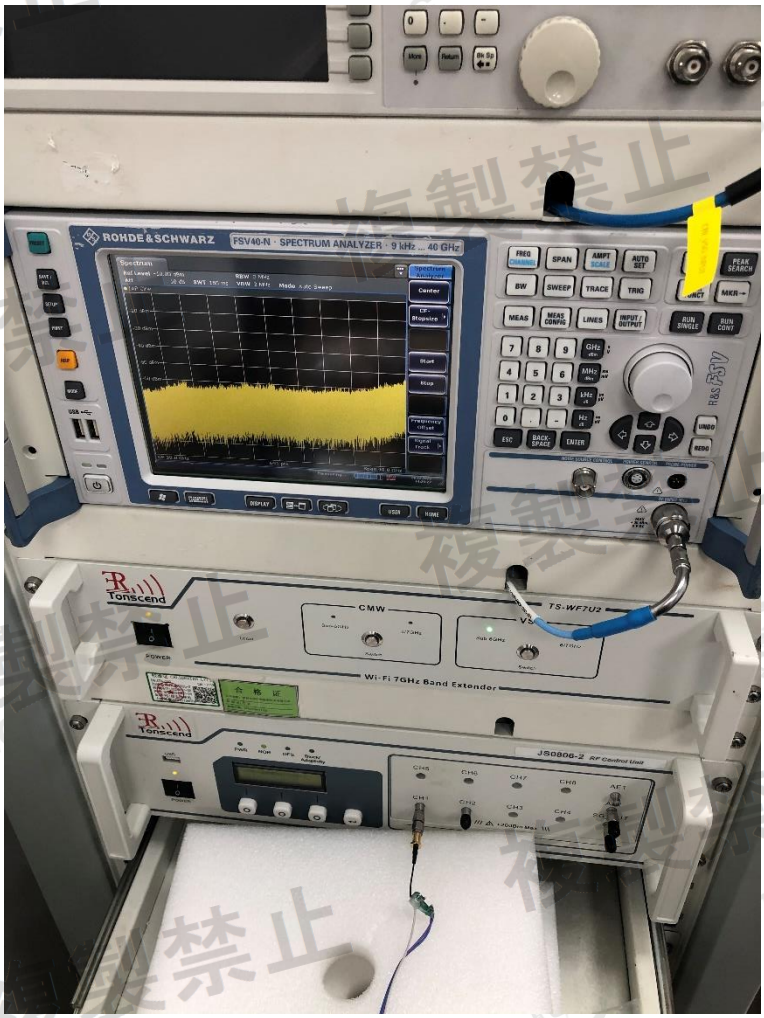

5 Photos of the EUT

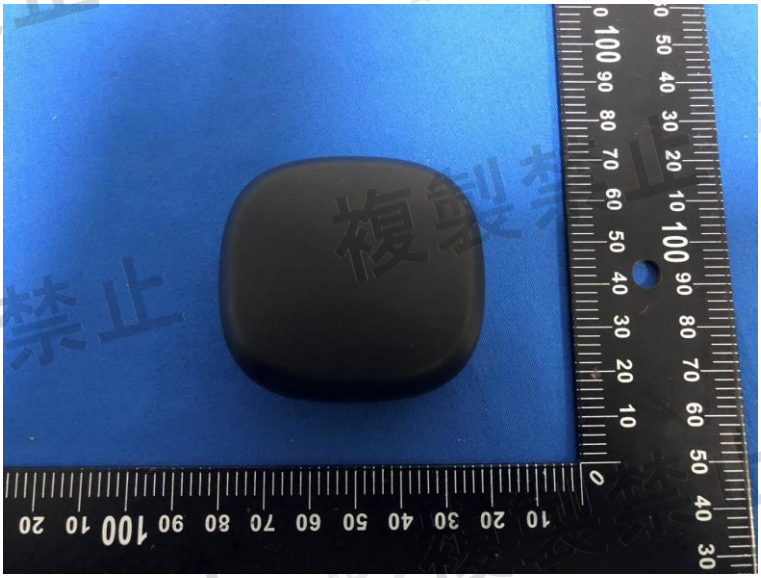

Left

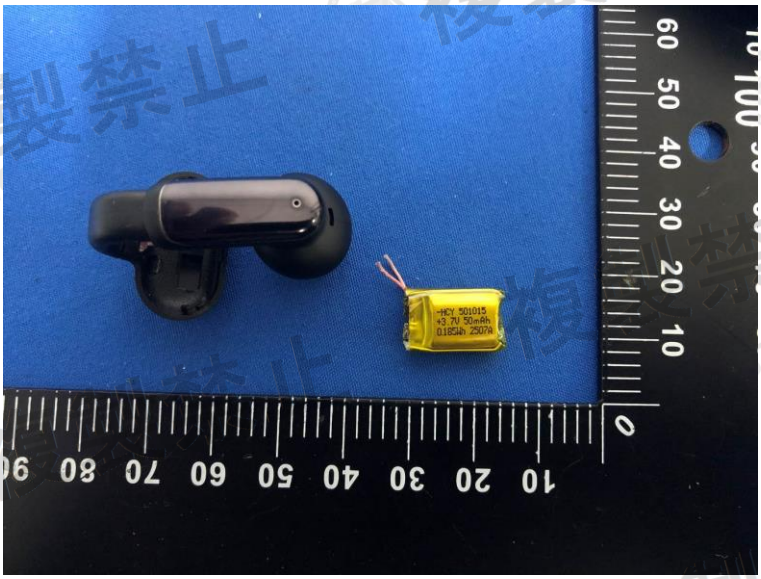

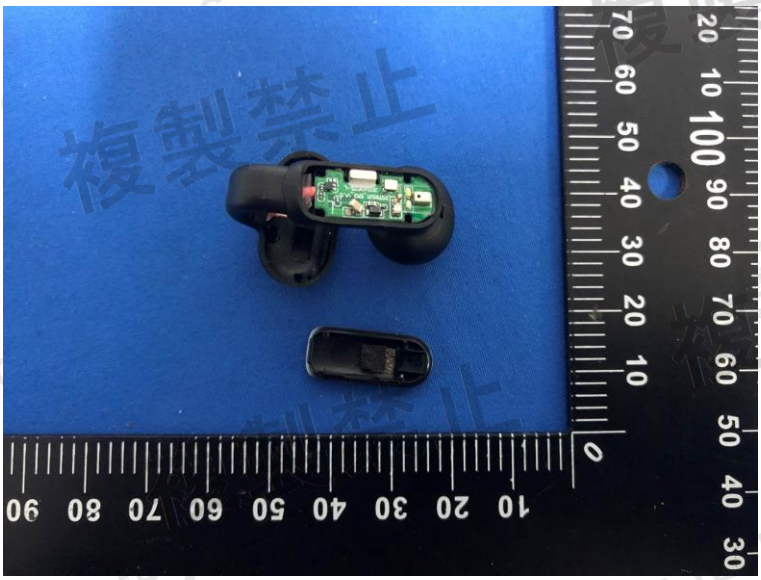

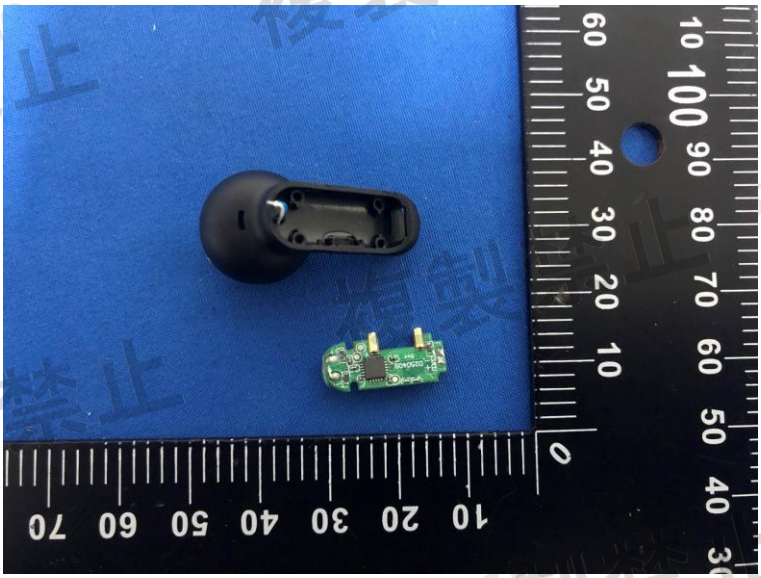

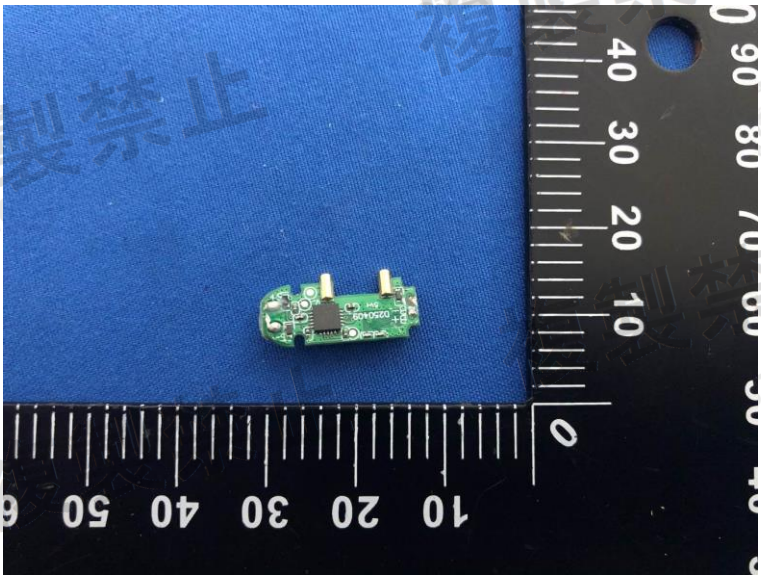

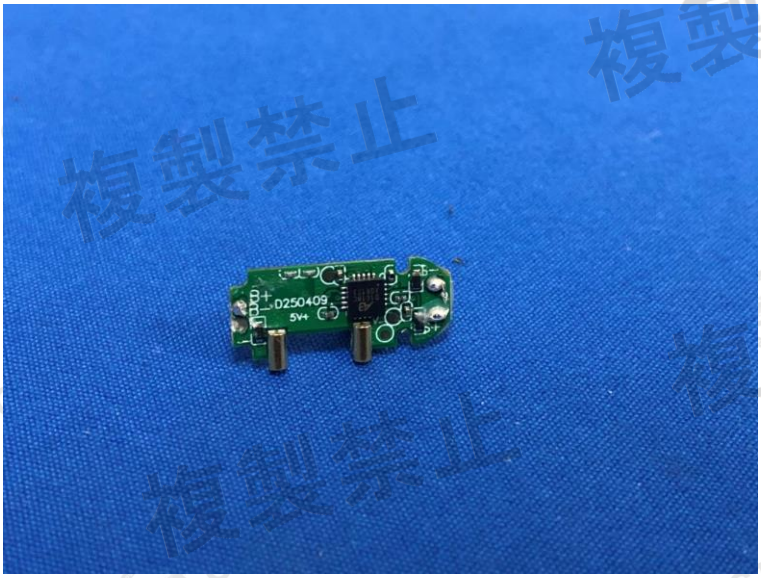
D250409
5V+

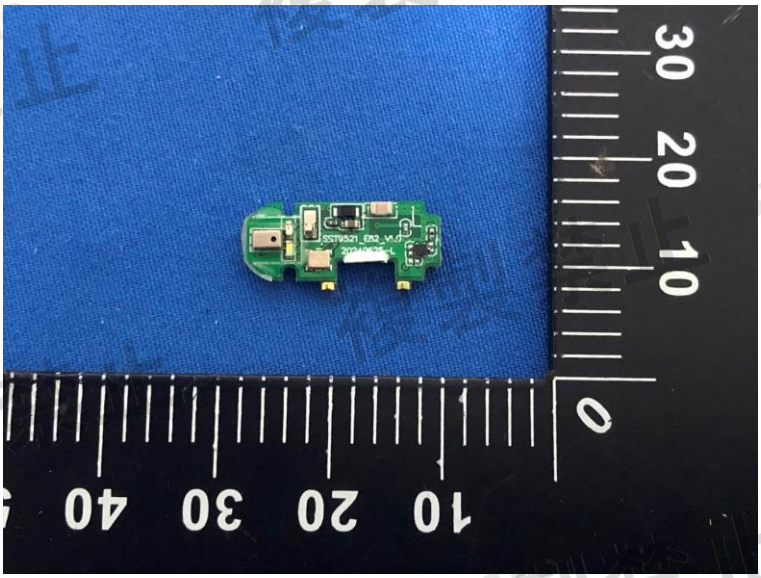

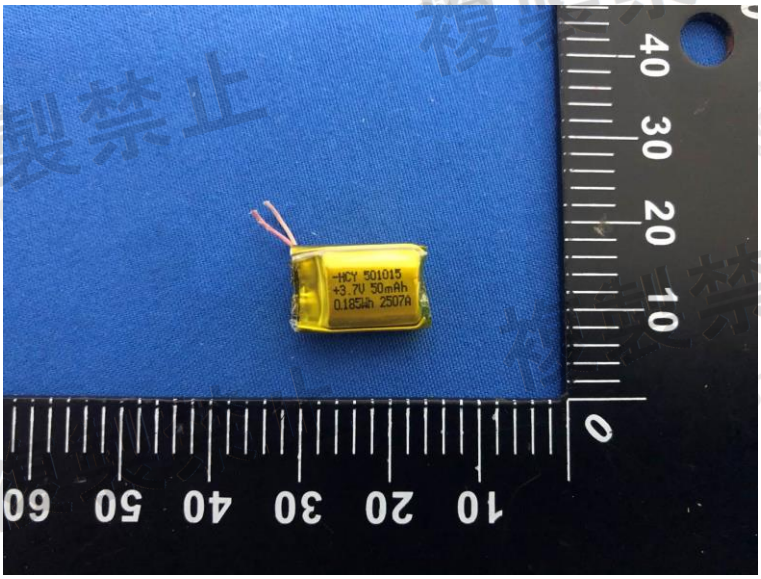

Right

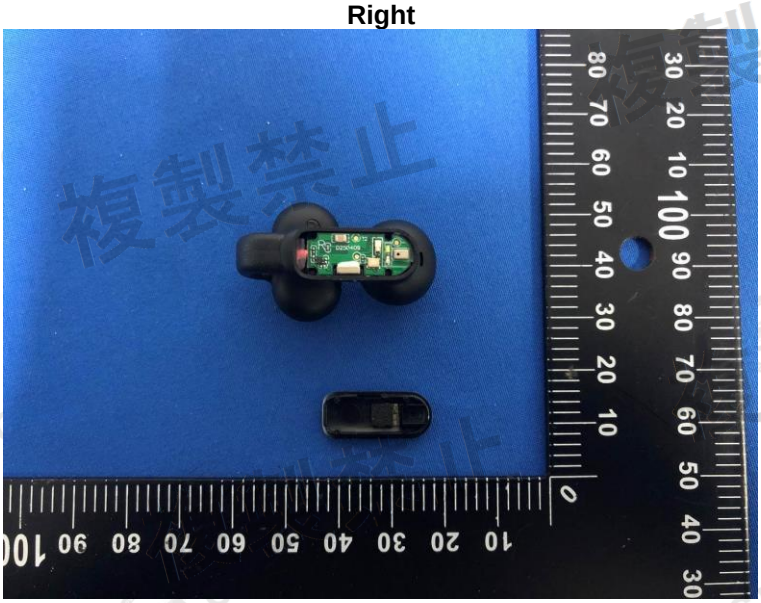

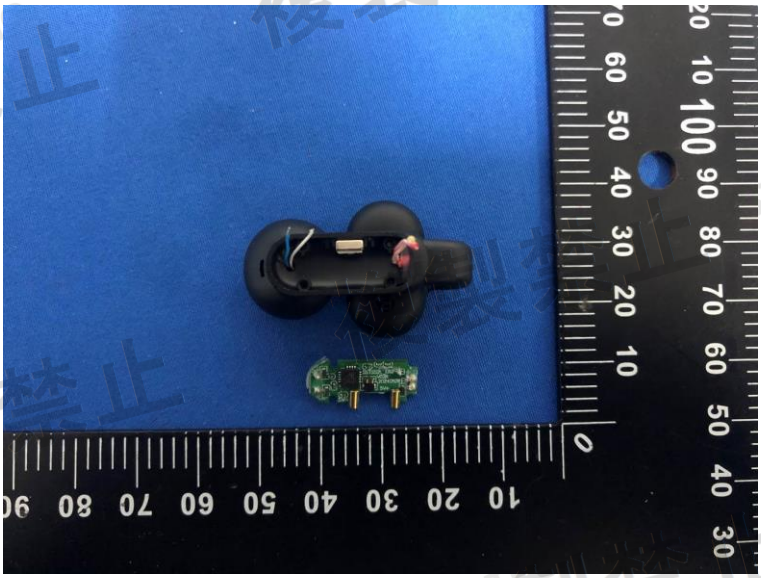

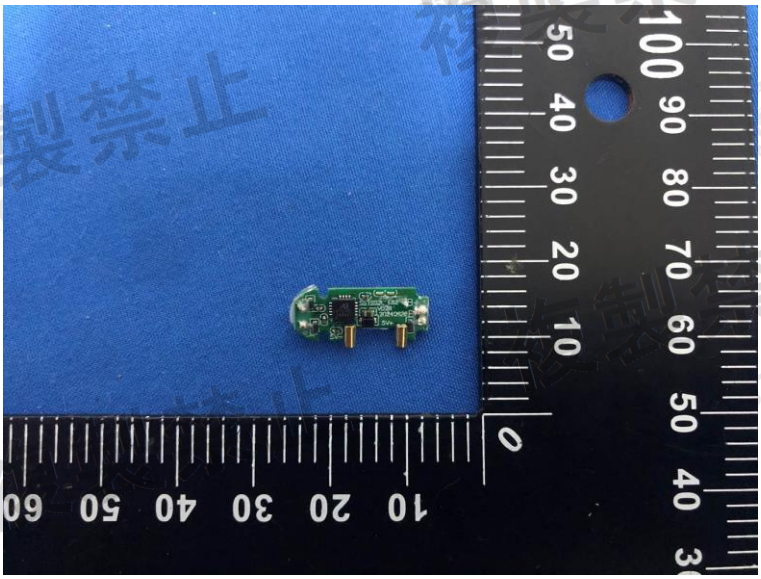

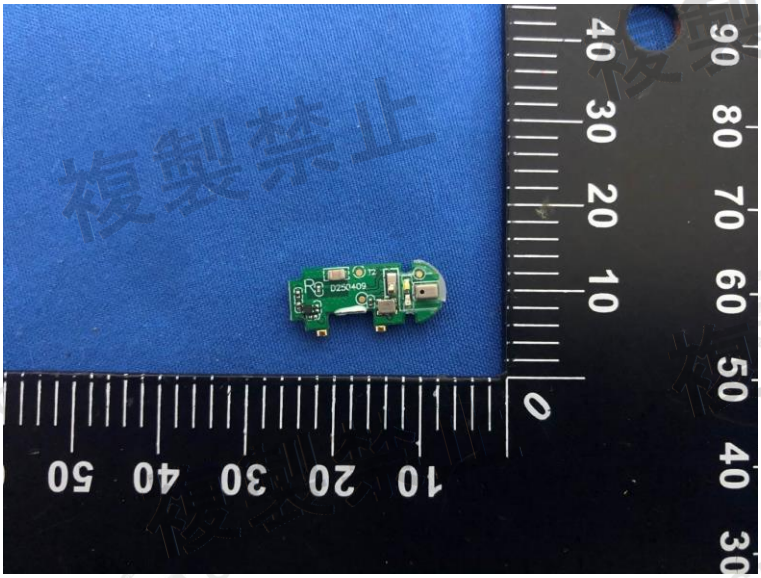

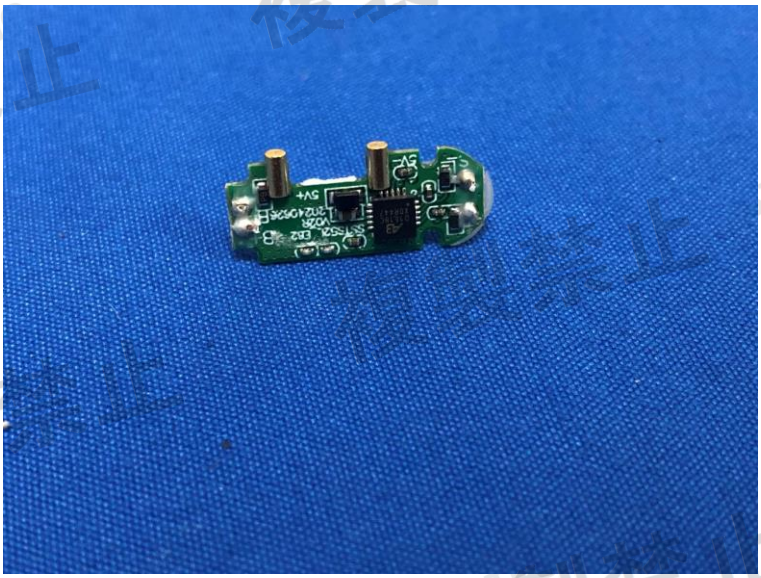

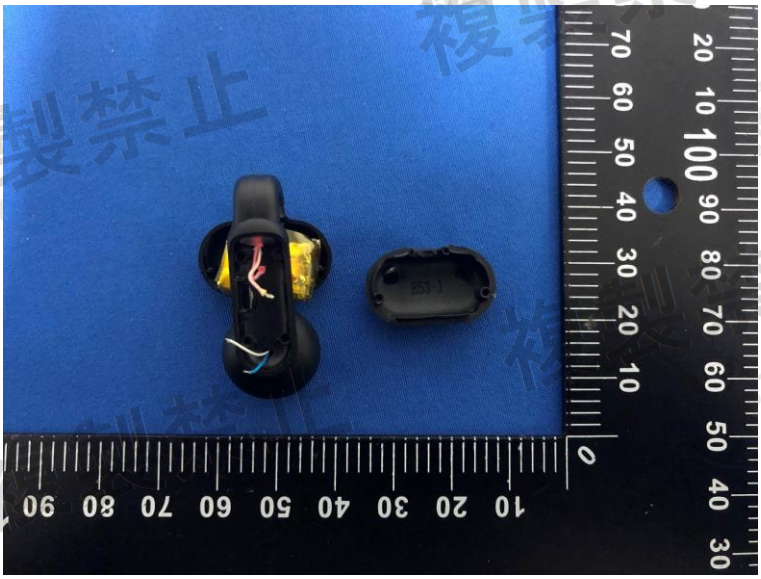

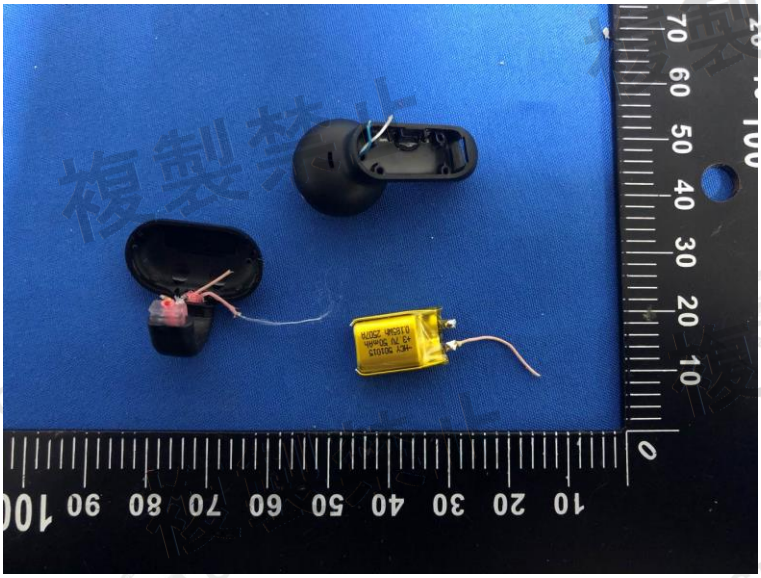

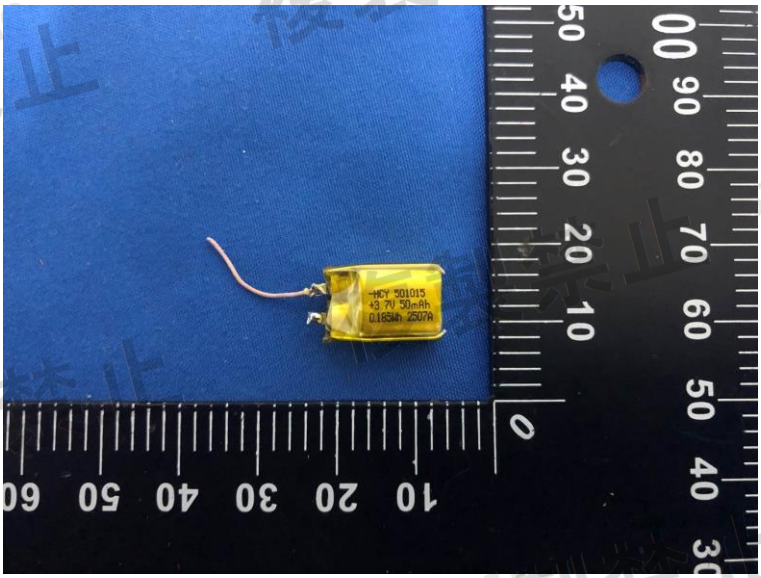

********** End of Report **********