Internal

锂离子电池组
型号：503452-1200mAh
标称电压：3.8V
充电限制电压：4.35V
额定容量：1200mAh
额定能量：4.56Wh
执行标准：GB[illegible]241-2022
警告:禁止拆[illegible]击、挤压或投入火中
若出现严重[illegible]，切勿继续使用。
切勿置于高温环境中。浸水后禁止使用。
制造商：深圳市兴能达科技有限公司
生产厂：东莞市安芯新能源有限公司
生产日期：2025/06/13

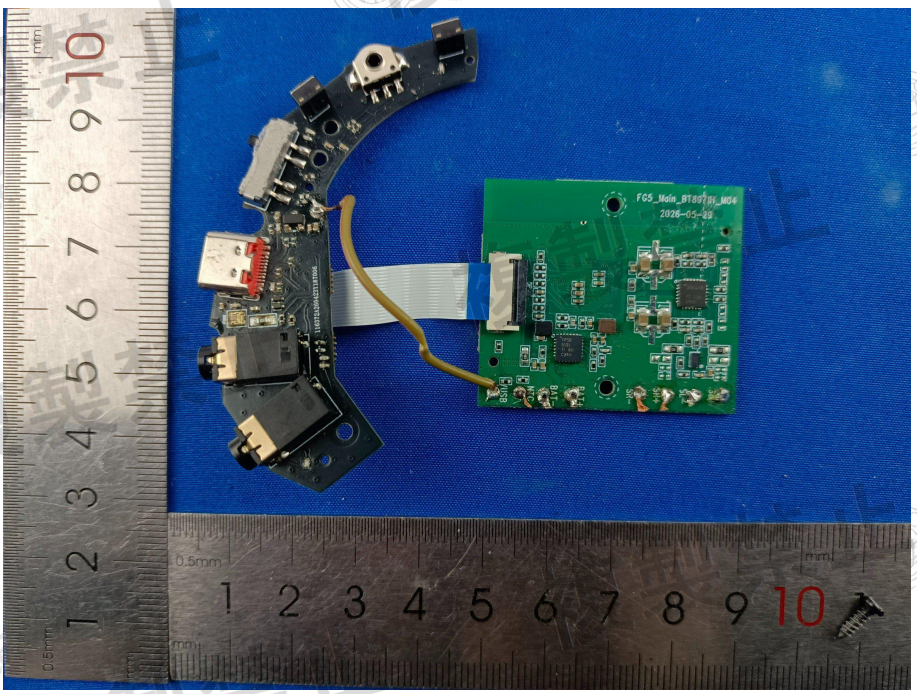

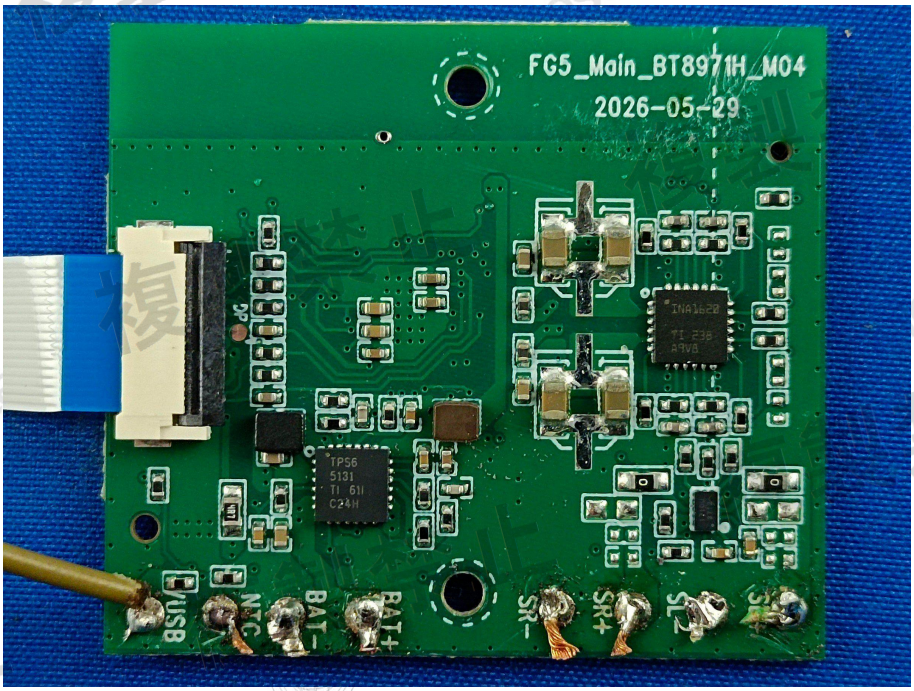

複製禁止 Microtest

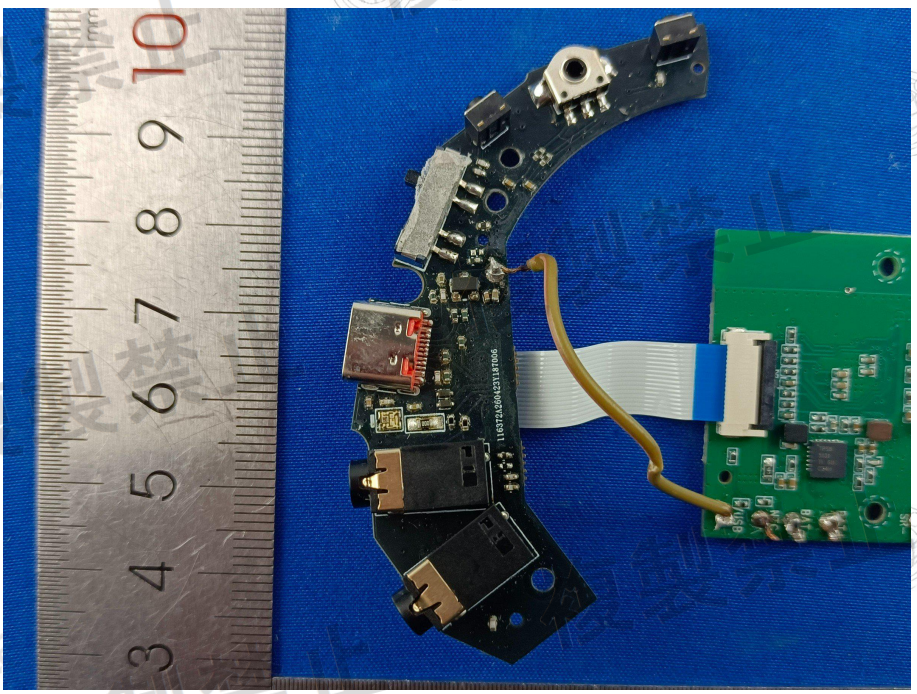

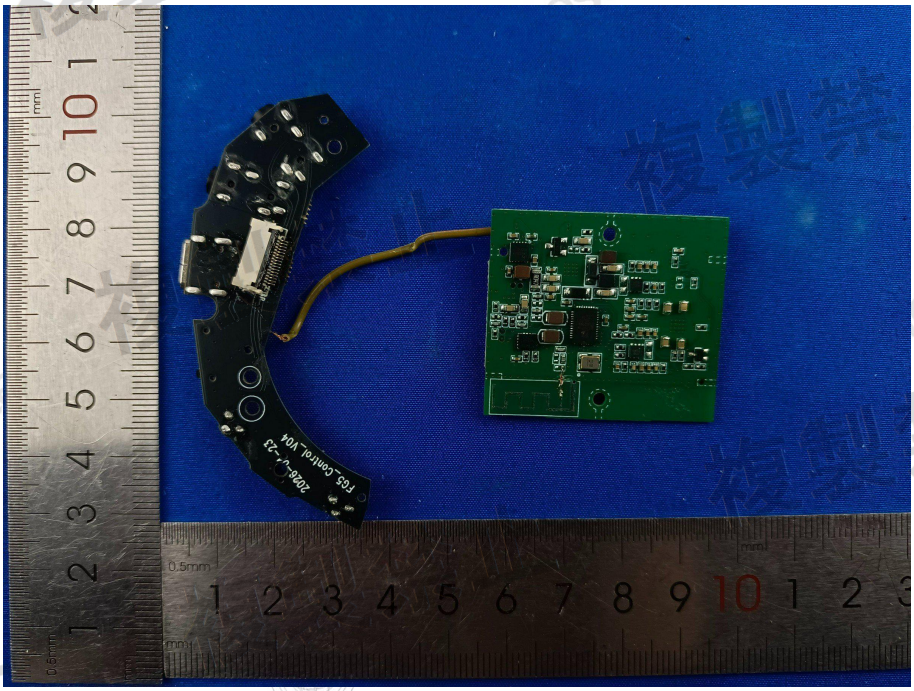
2025-4-23
FGS_Control_V04

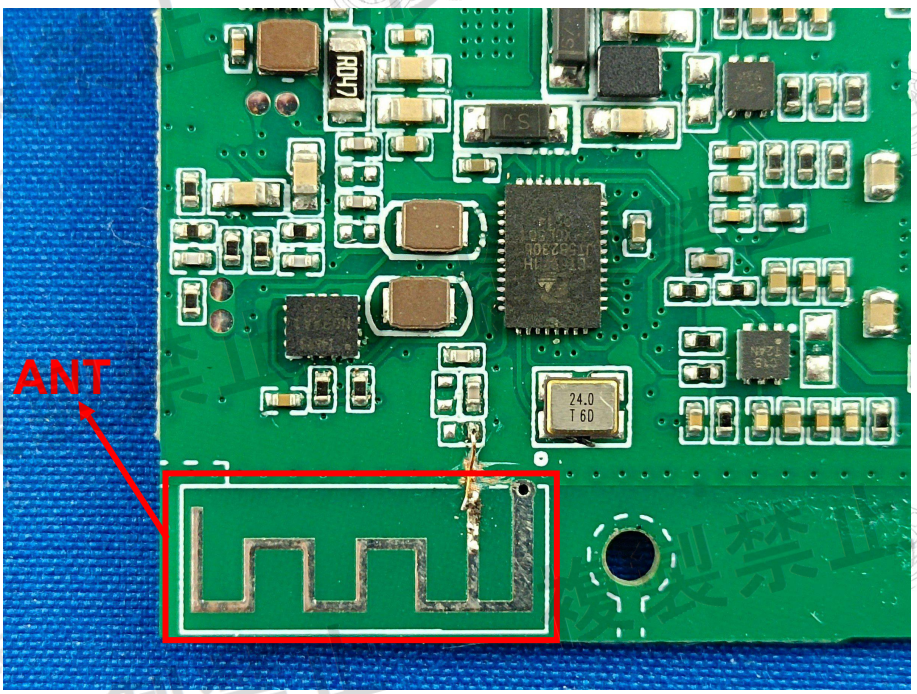
ANT
24.0
T 60