Photographs of the EUT (Internal Photos)

Model: EDF200220

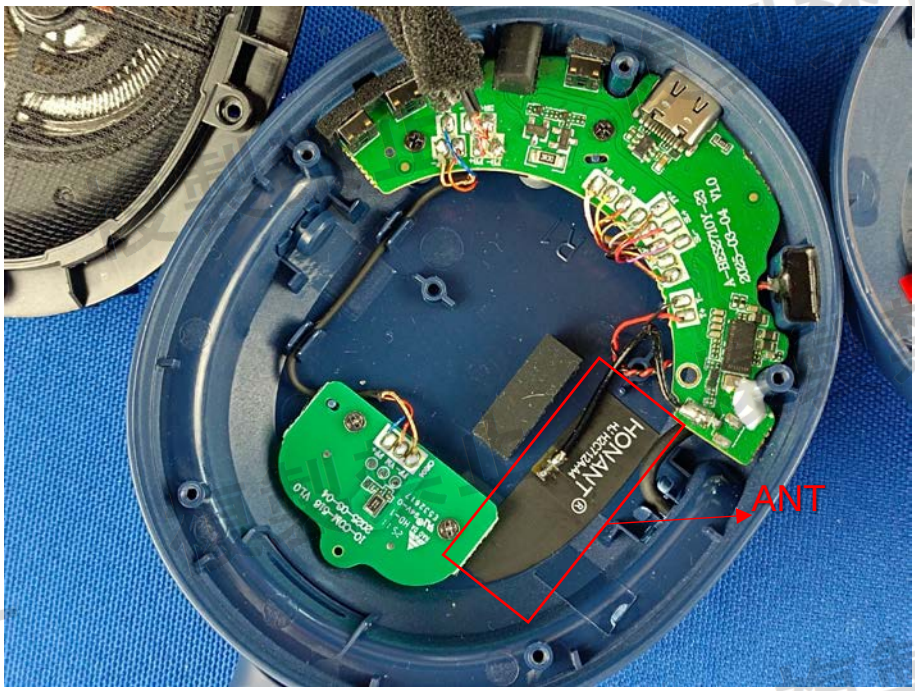

複製禁止

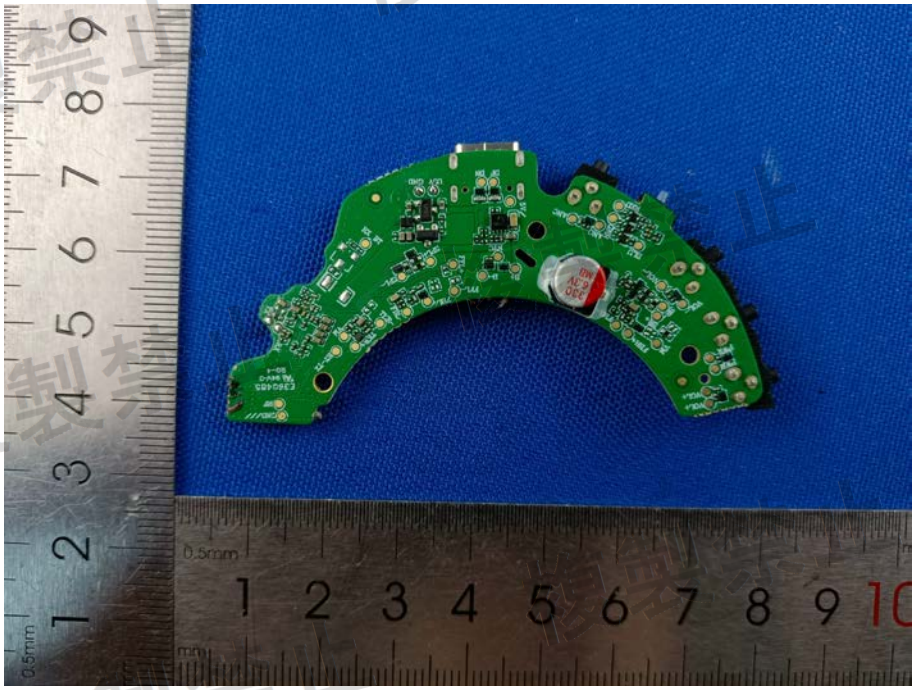

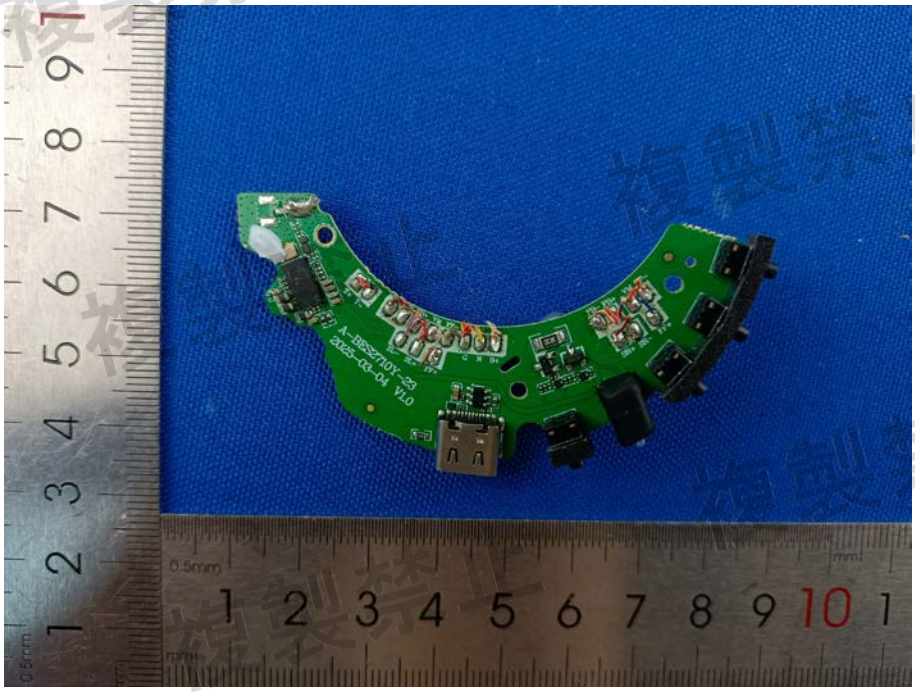

複製禁止

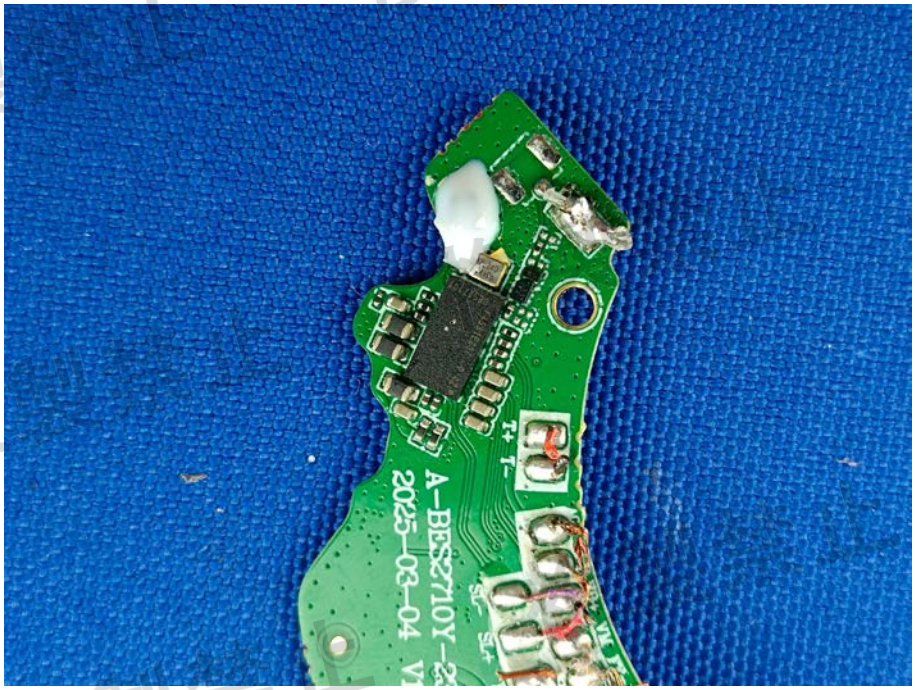

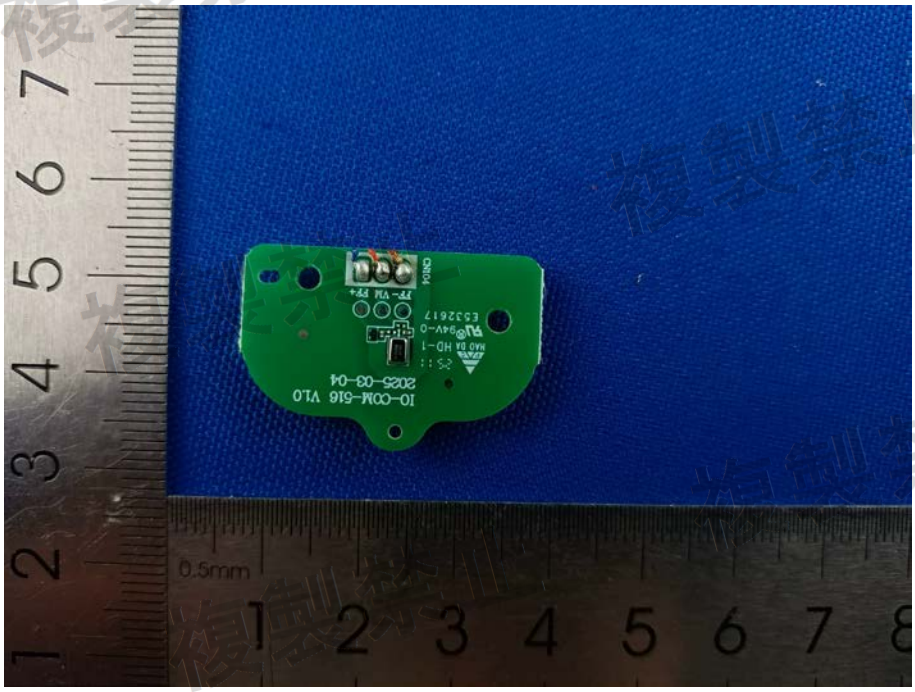

複製禁止

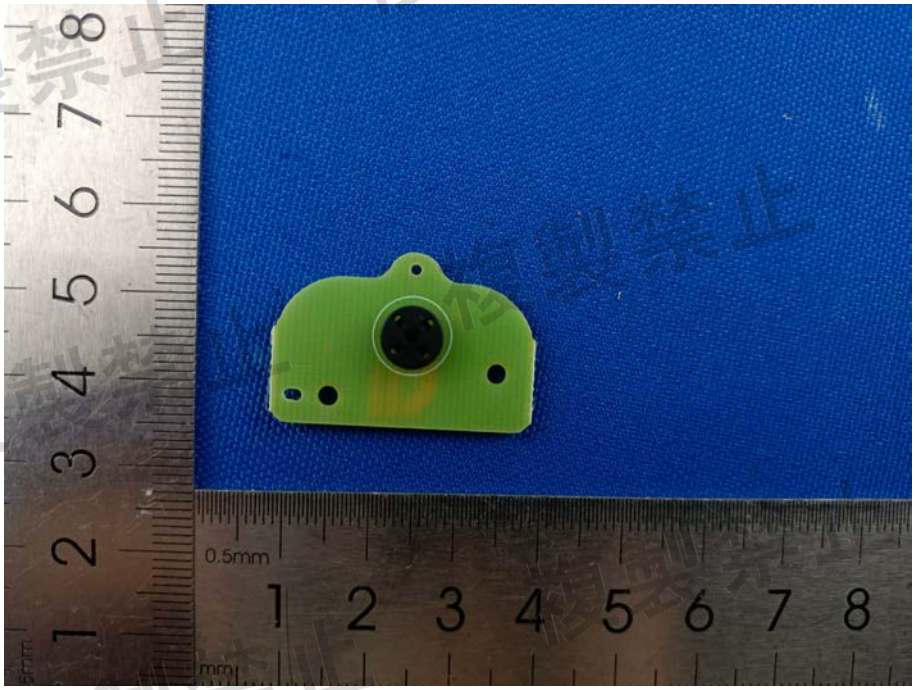
0.5mm
mm

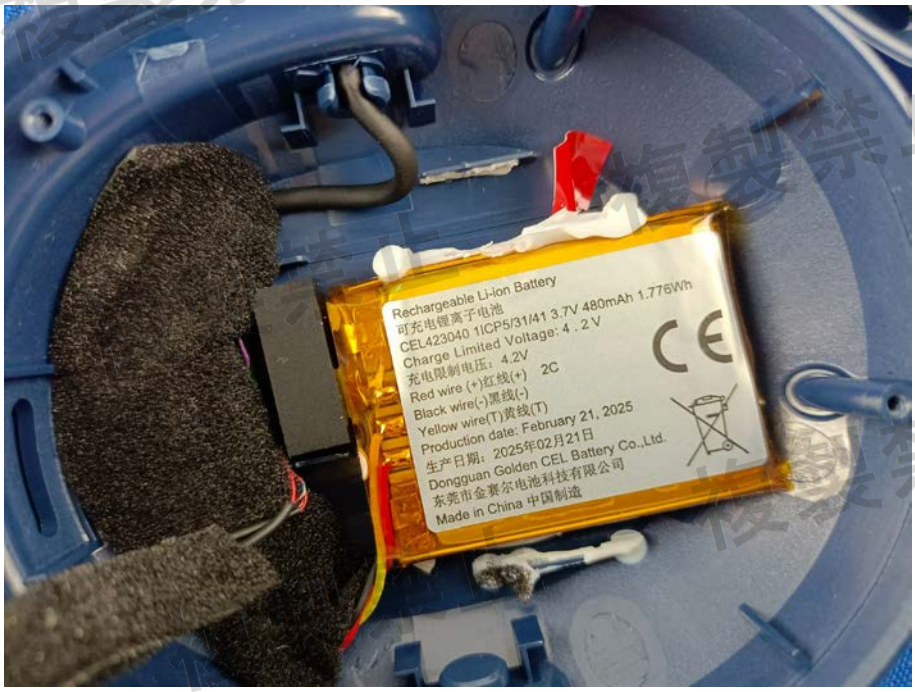
Rechargeable Li-ion Battery
可充电锂离子电池
CEL423040 1ICP5/31/41 3.7V 480mAh 1.776Wh
Charge Limited Voltage: 4 . 2 V
充电限制电压：4.2V
Red wire (+)红线(+) 2C
Black wire(-)黑线(-)
Yellow wire(T)黄线(T)
Production date: February 21, 2025
生产日期：2025年02月21日
Dongguan Golden CEL Battery Co.,Ltd.
东莞市金赛尔电池科技有限公司
Made in China 中国制造

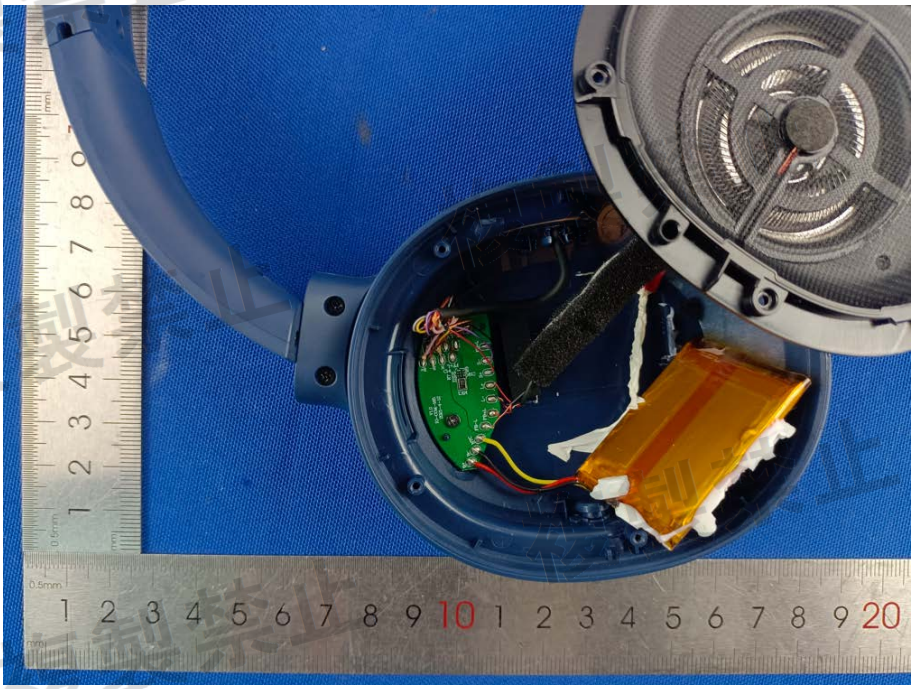

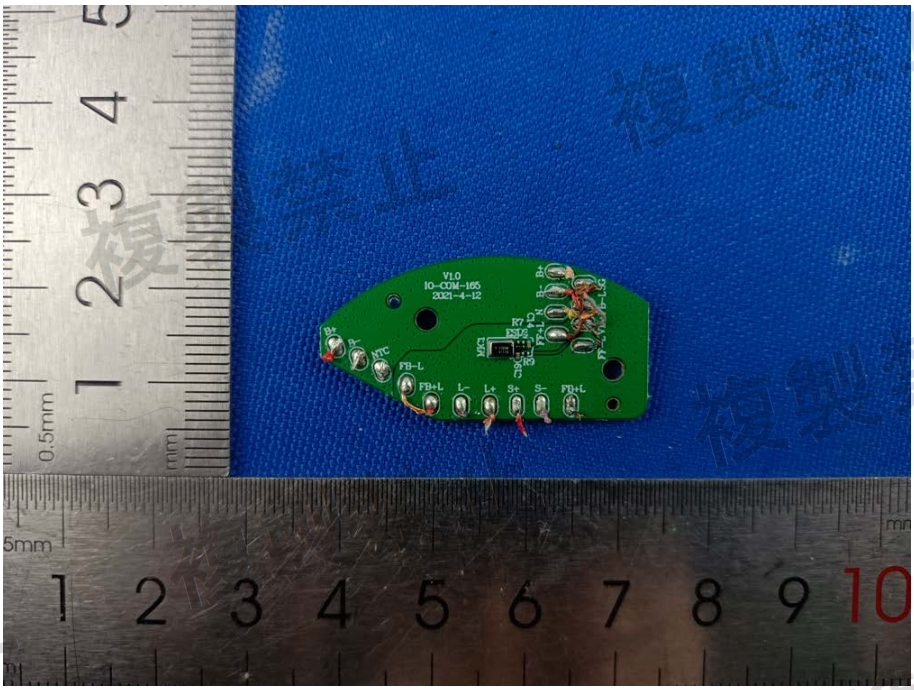

複製禁止

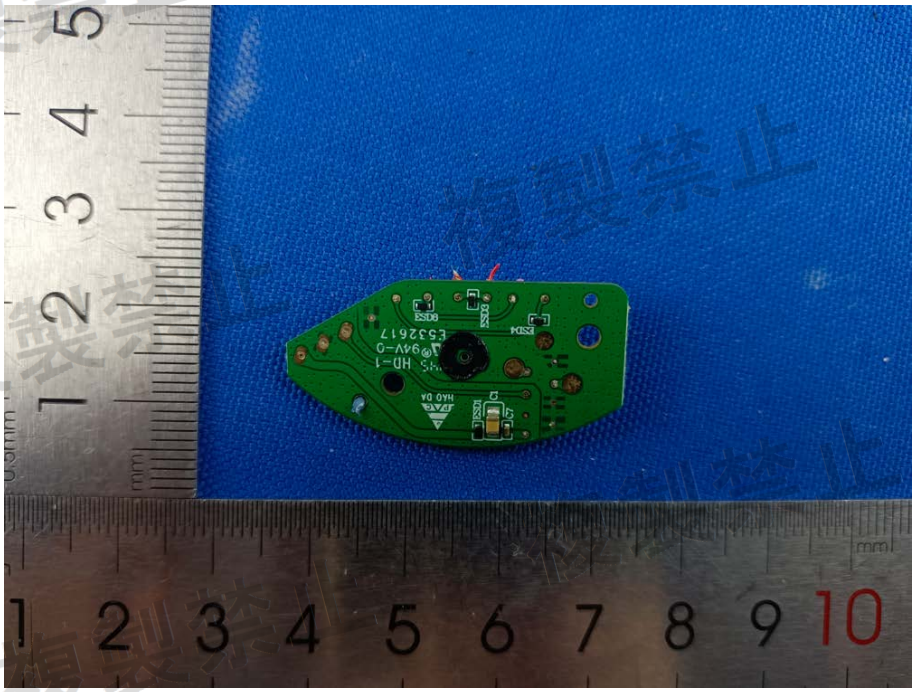

複製禁止