Appendix C _ External Photos of the EUT

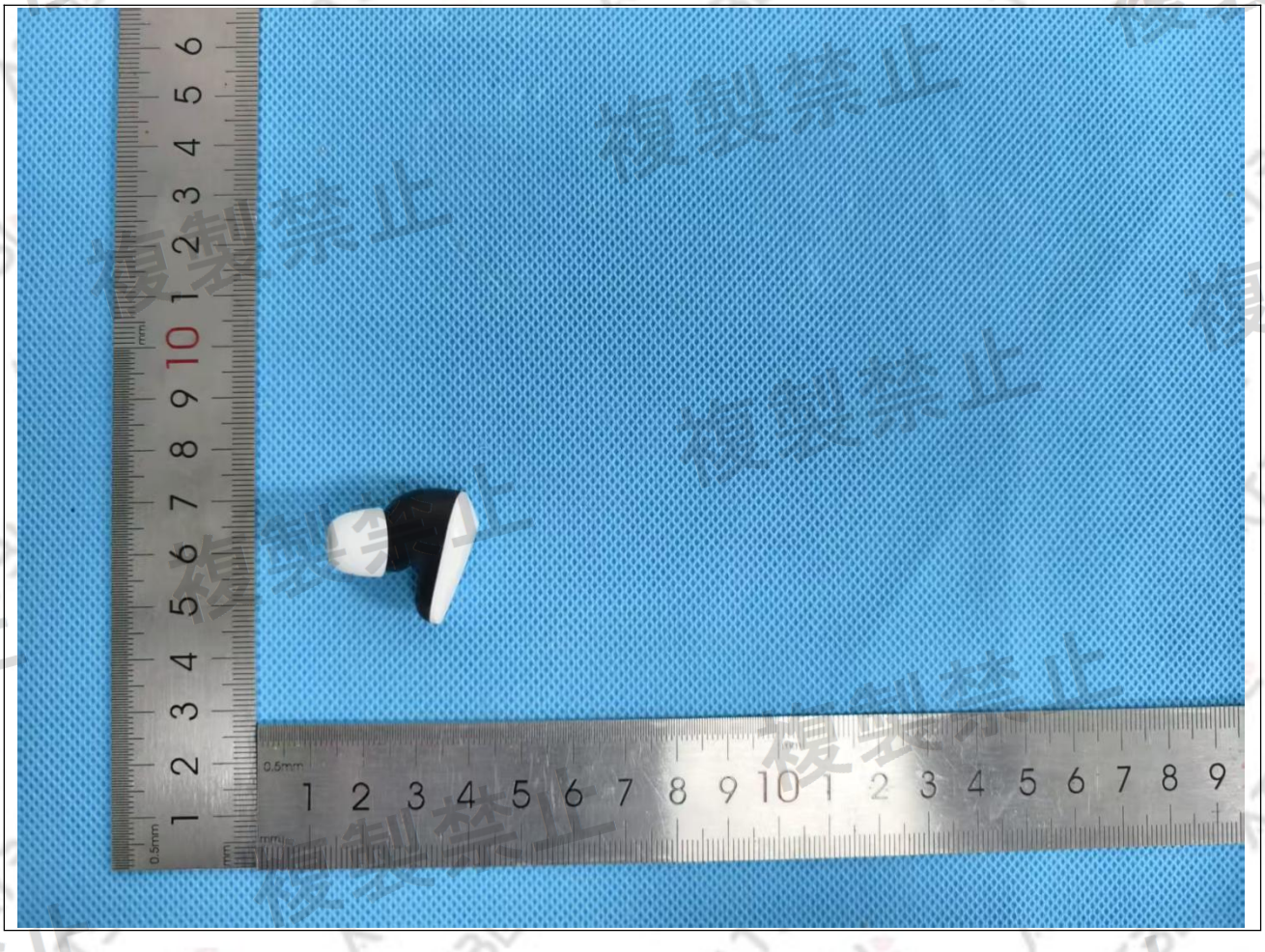

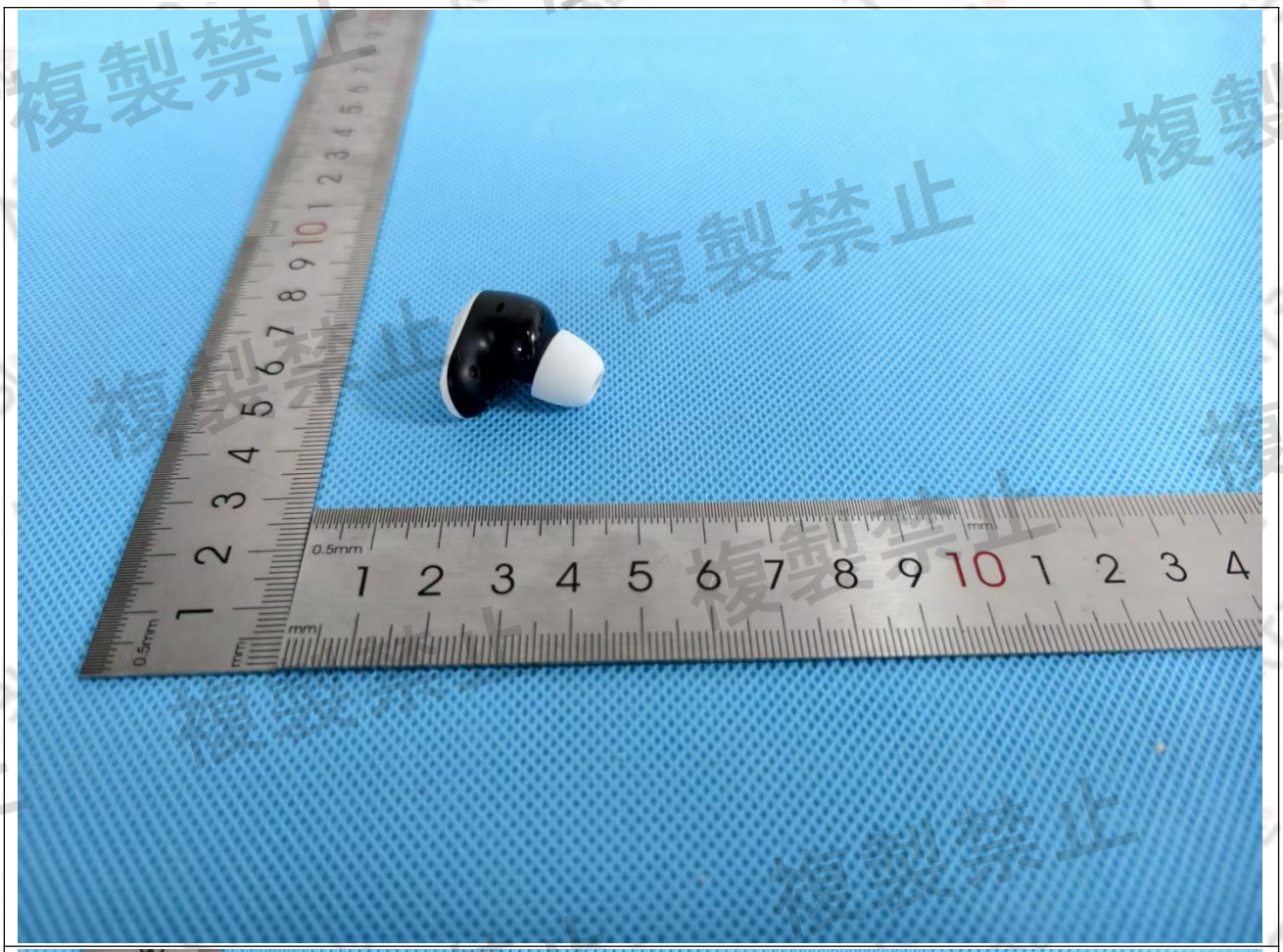

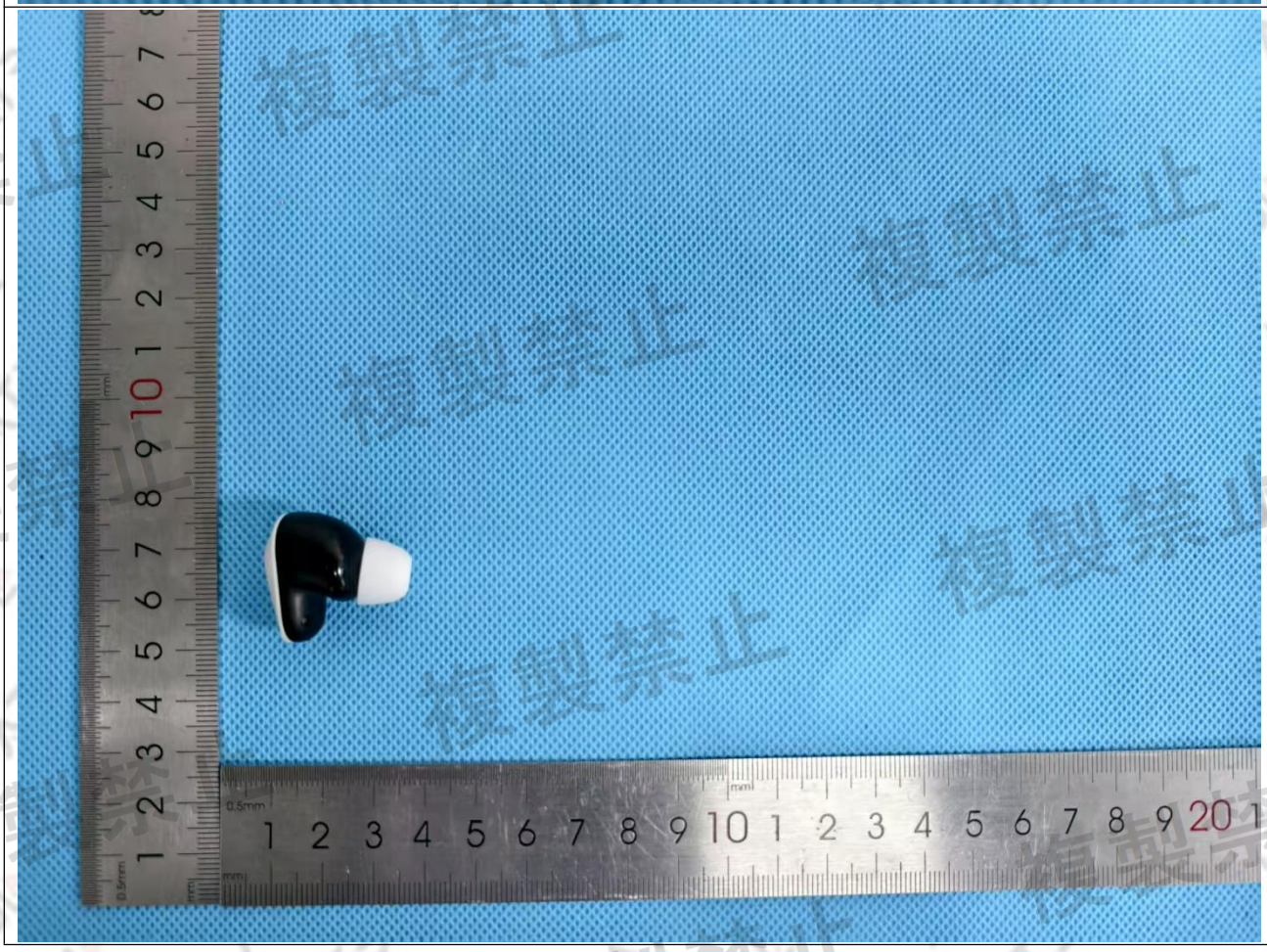

DongGuan ATBL Technology Co., LTD Ltd.
Address:Building 3, Chian-Israel International Industrial Park,No.7 Huanhu Road,Song shan Lake Park,Dongguan,Chian .
Tel: +86-15852012540 Fax: +86-021-51298625 E-mail: terry.yang@atbl-lab.com http://www.atbl-lab.com

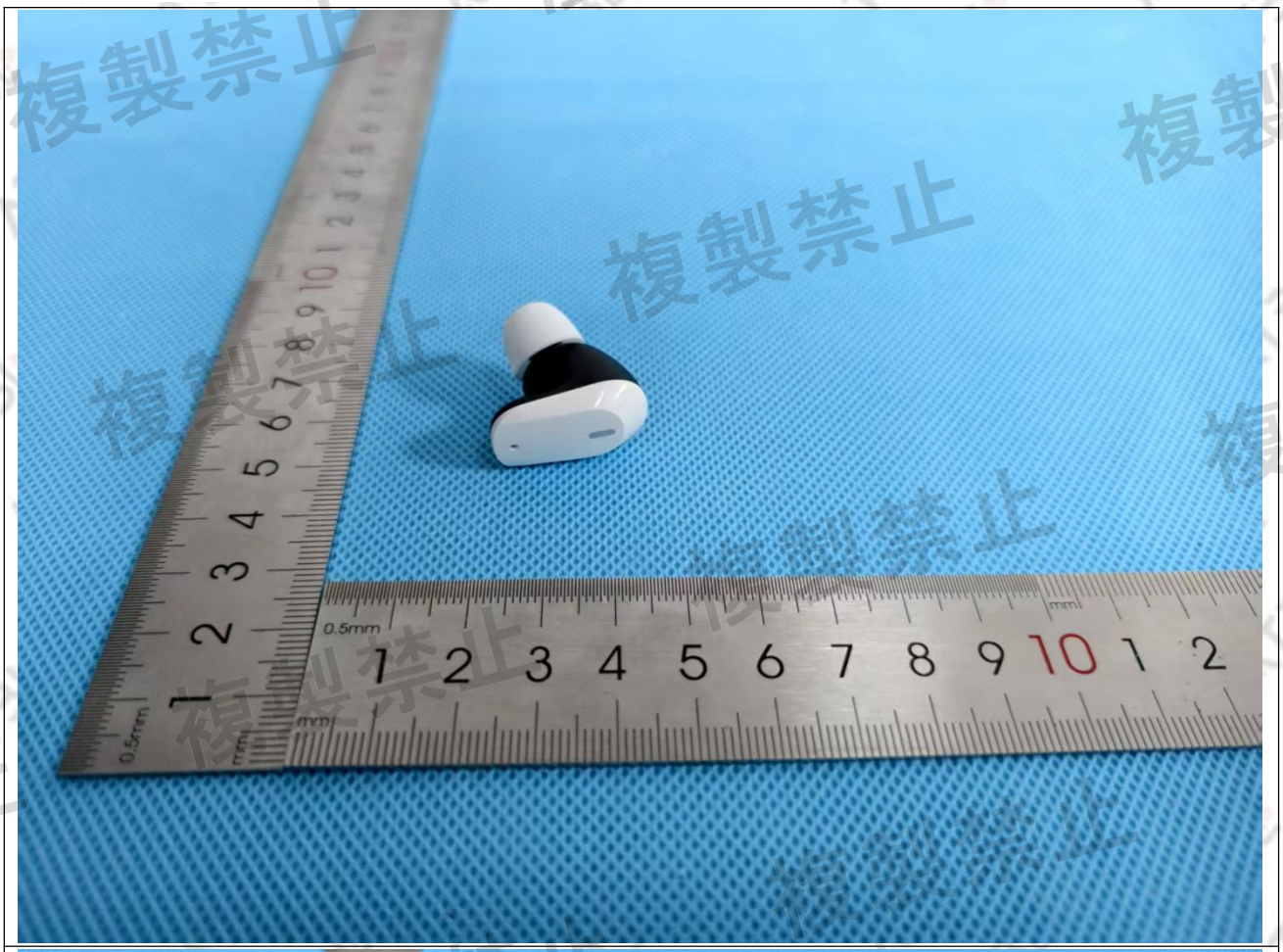

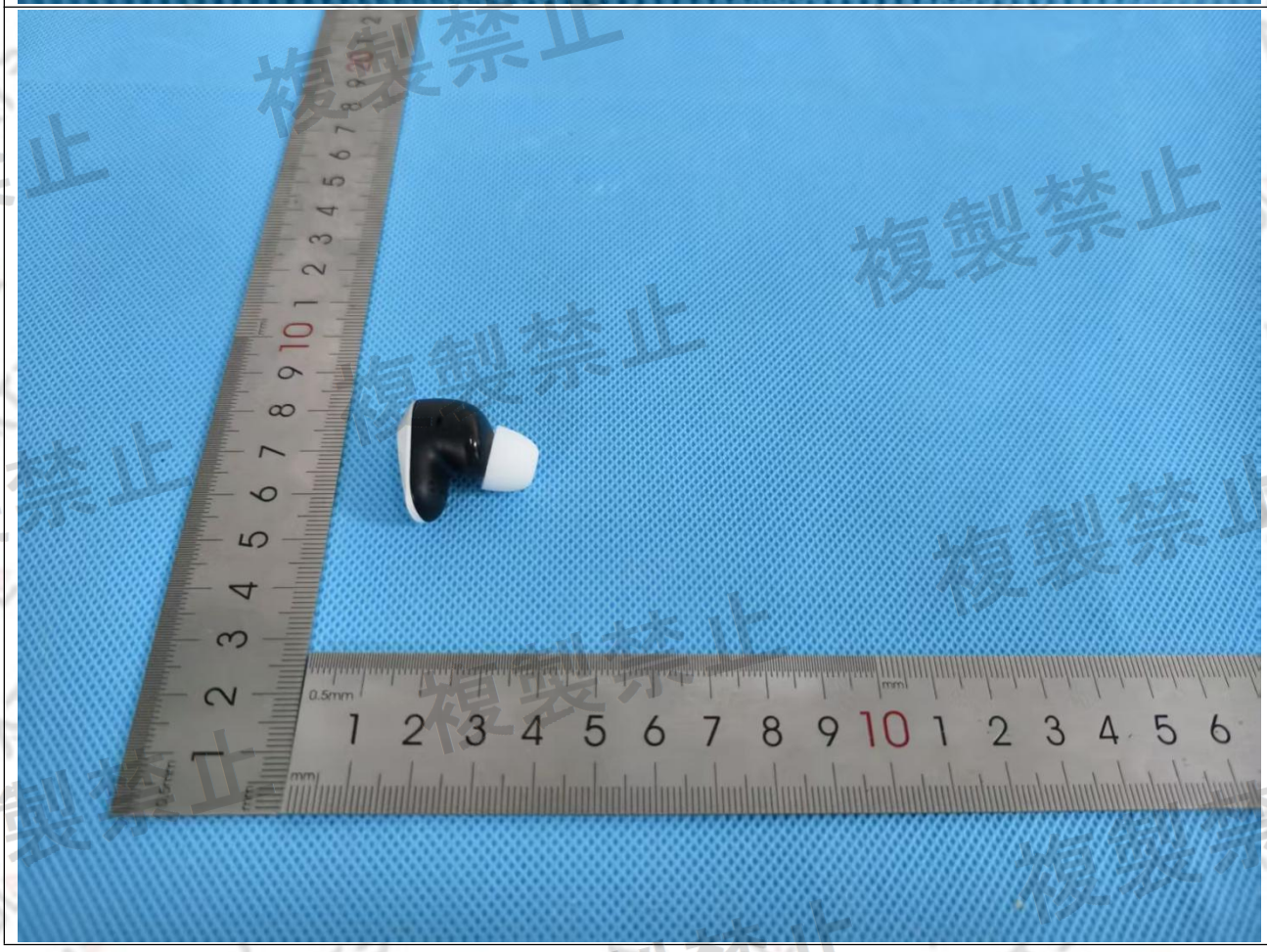

DongGuan ATBL Technology Co., LTD Ltd.
Address:Building 3, Chian-Israel International Industrial Park,No.7 Huanhu Road,Song shan Lake Park,Dongguan,Chian .
Tel: +86-15852012540 Fax: +86-021-51298625 E-mail: terry.yang@atbl-lab.com http://www.atbl-lab.com

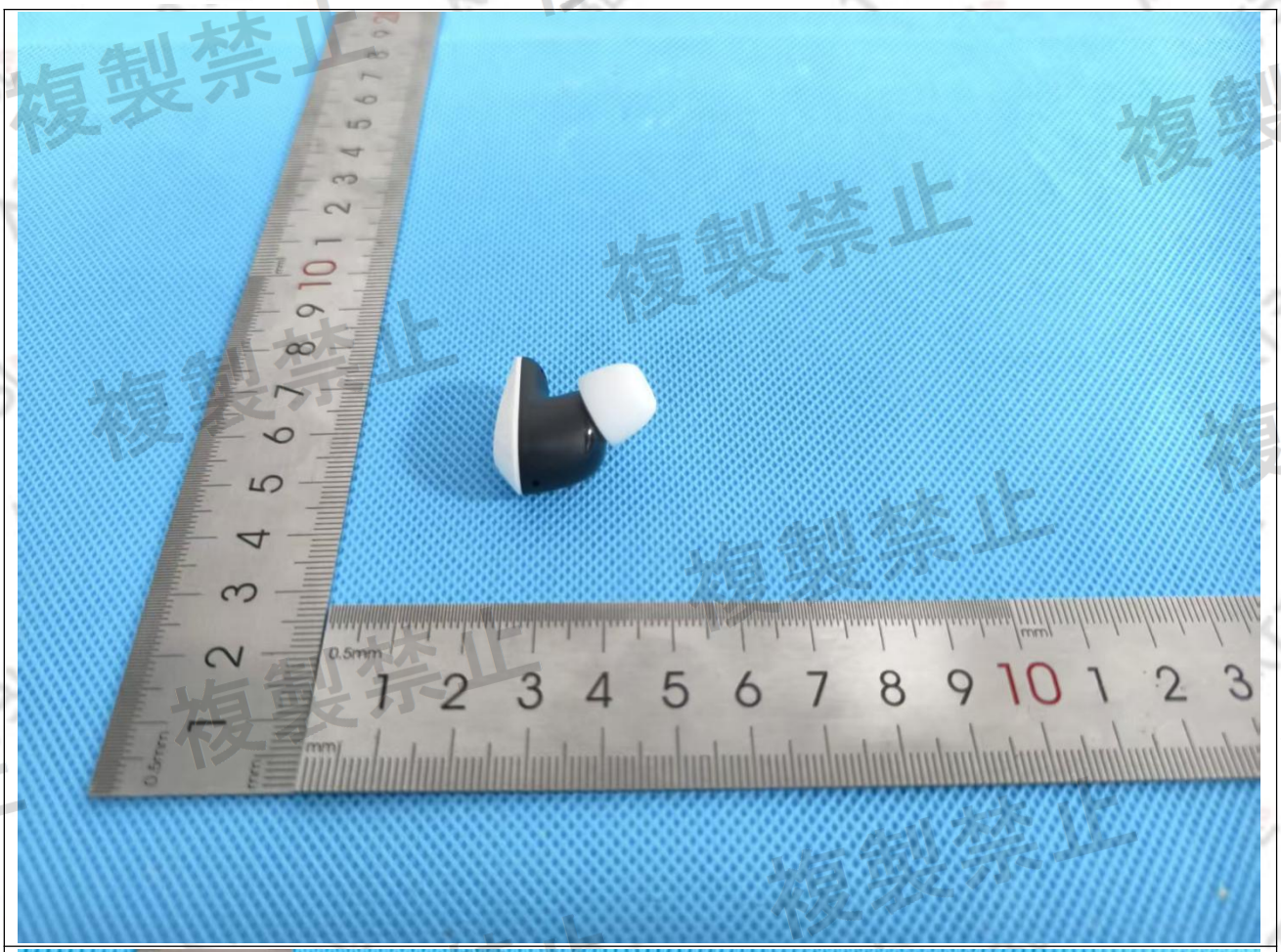

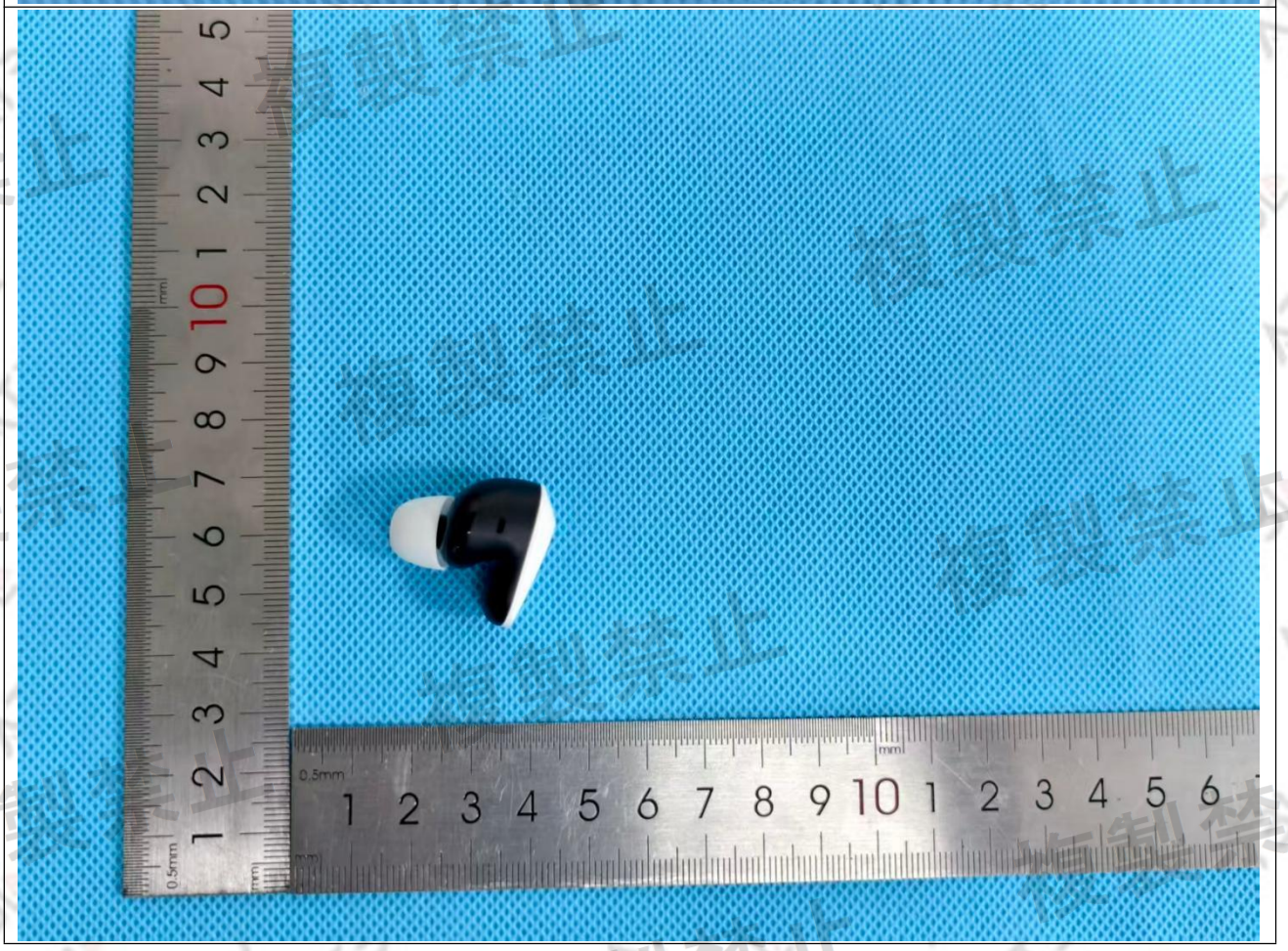

DongGuan ATBL Technology Co., LTD Ltd.
Address:Building 3, Chian-Israel International Industrial Park,No.7 Huanhu Road,Song shan Lake Park,Dongguan,Chian .
Tel: +86-15852012540 Fax: +86-021-51298625 E-mail: terry.yang@atbl-lab.com http://www.atbl-lab.com

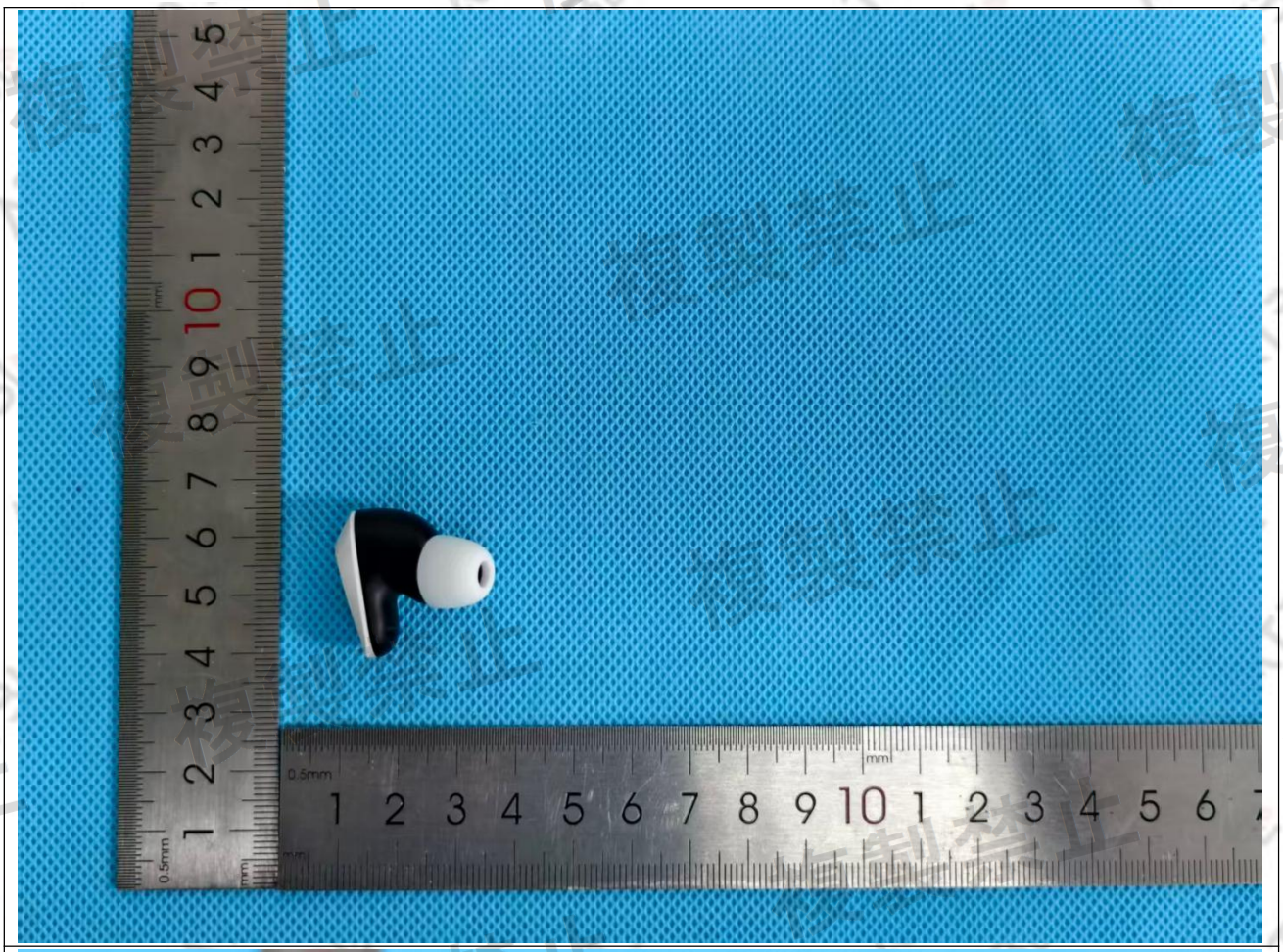

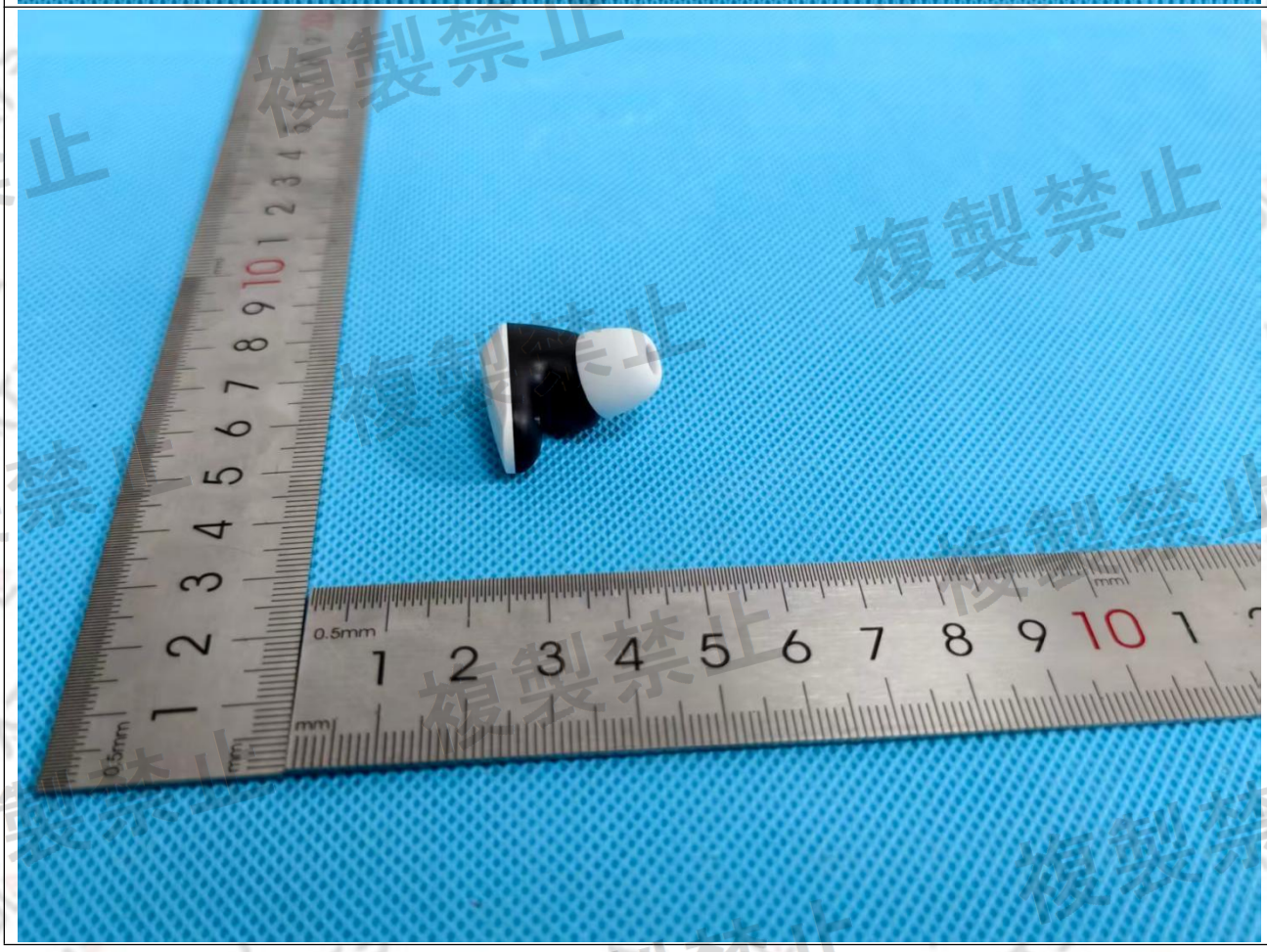

DongGuan ATBL Technology Co., LTD Ltd.
Address:Building 3, Chian-Israel International Industrial Park,No.7 Huanhu Road,Song shan Lake Park,Dongguan,Chian .
Tel: +86-15852012540 Fax: +86-021-51298625 E-mail: terry.yang@atbl-lab.com http://www.atbl-lab.com

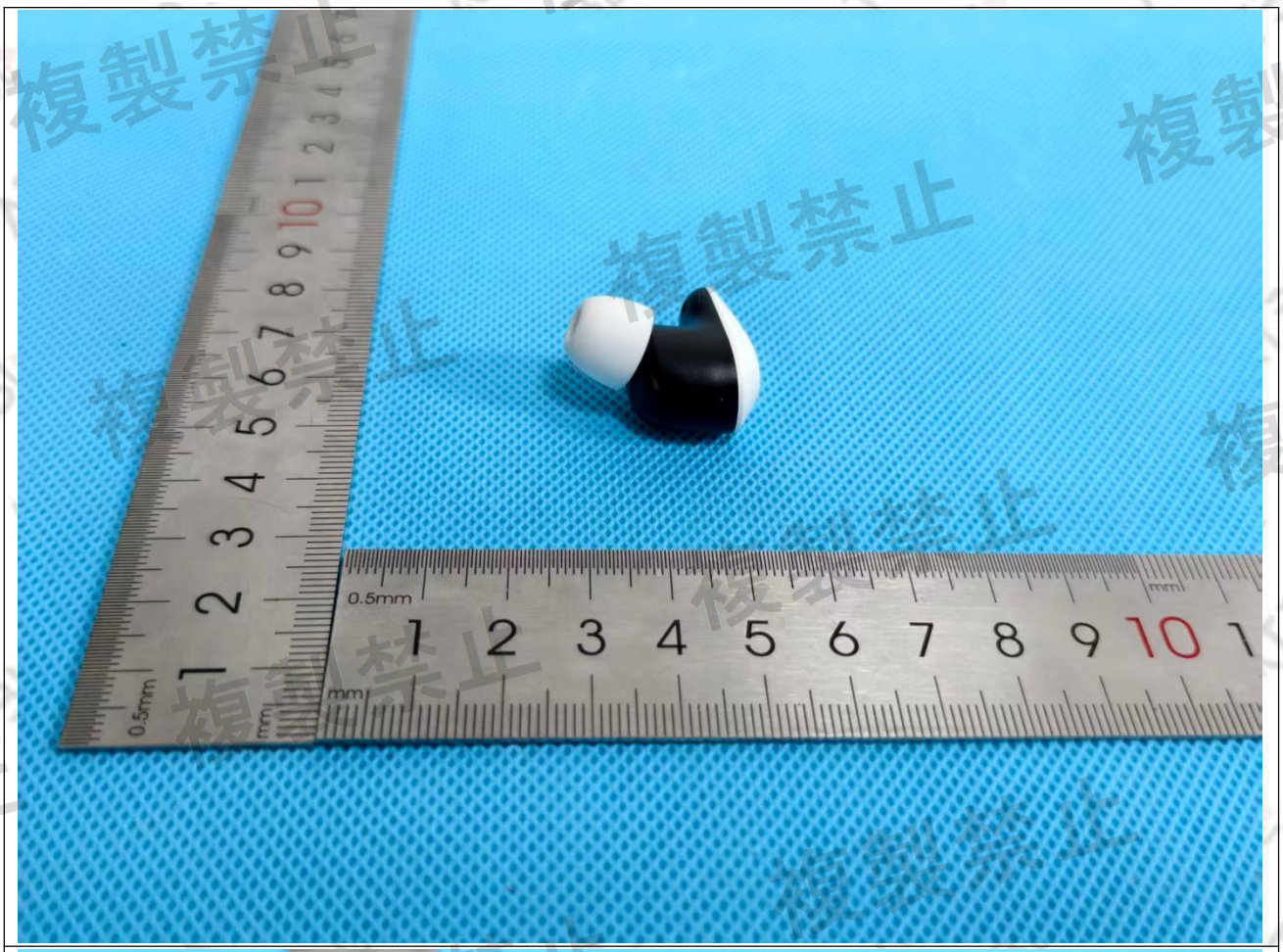
0.5mm
mm

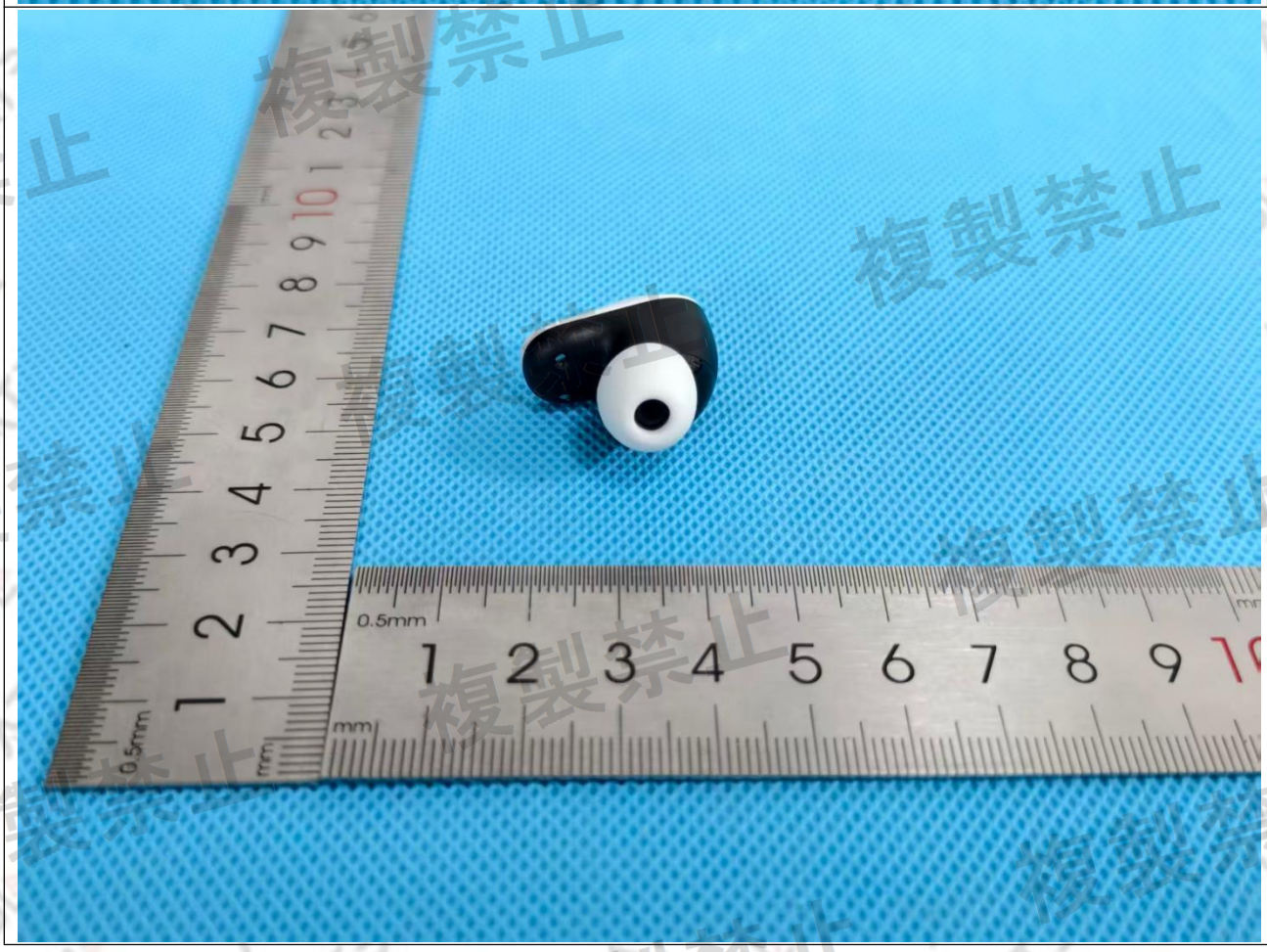
0.5mm
mm

※※※※※END ※※※※※

複製禁止