Internal Photos of EUT

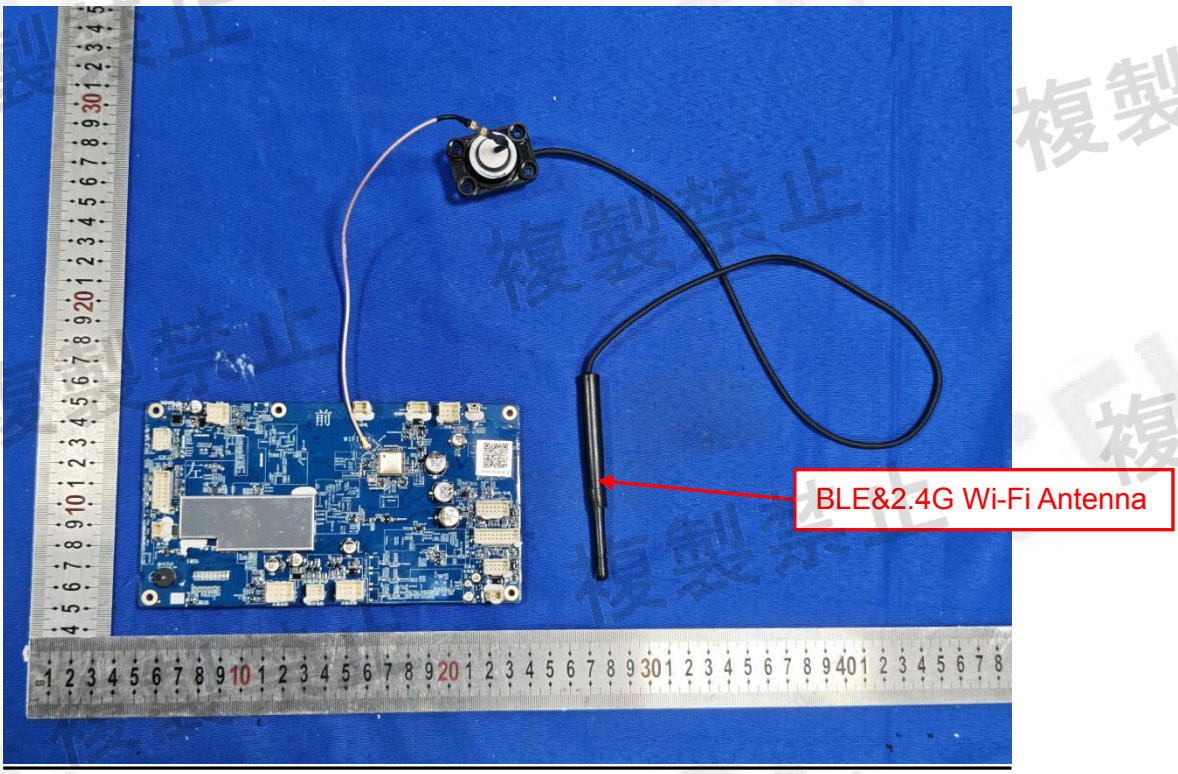
BLE&2.4G Wi-Fi Antenna

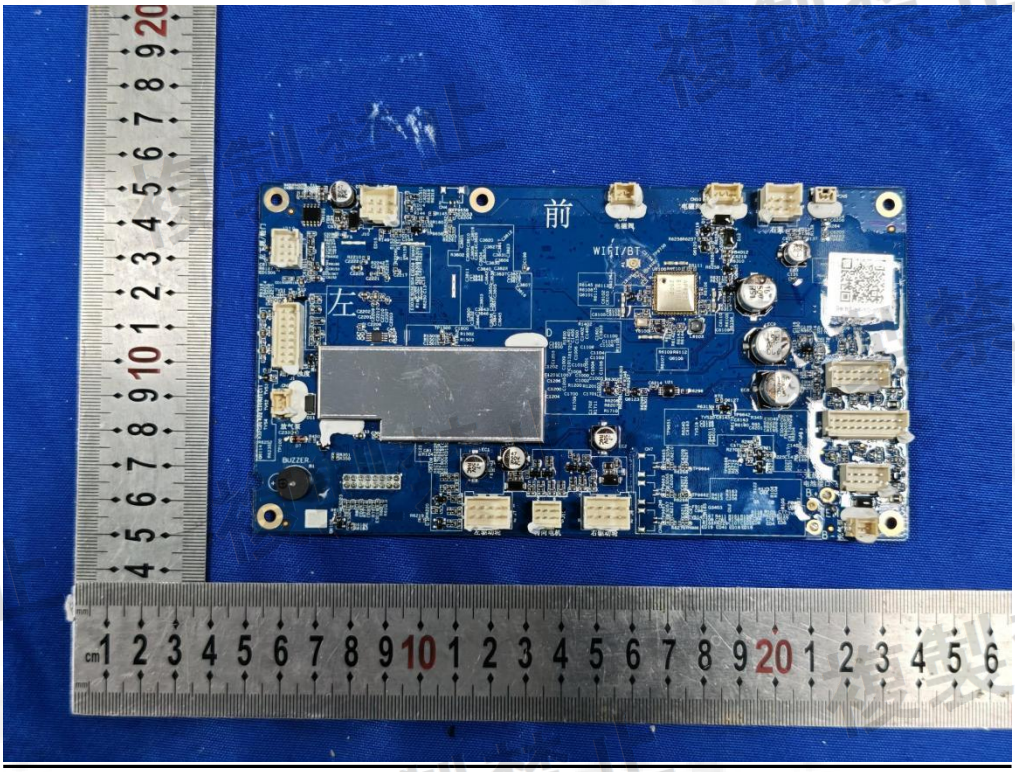

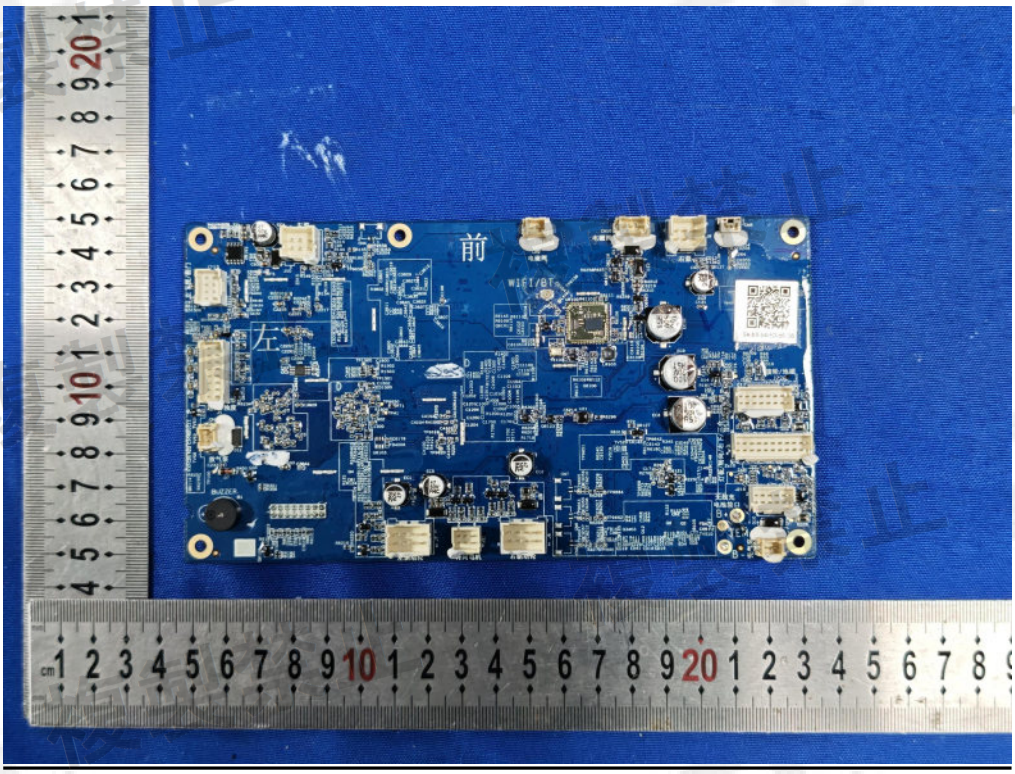
前
左

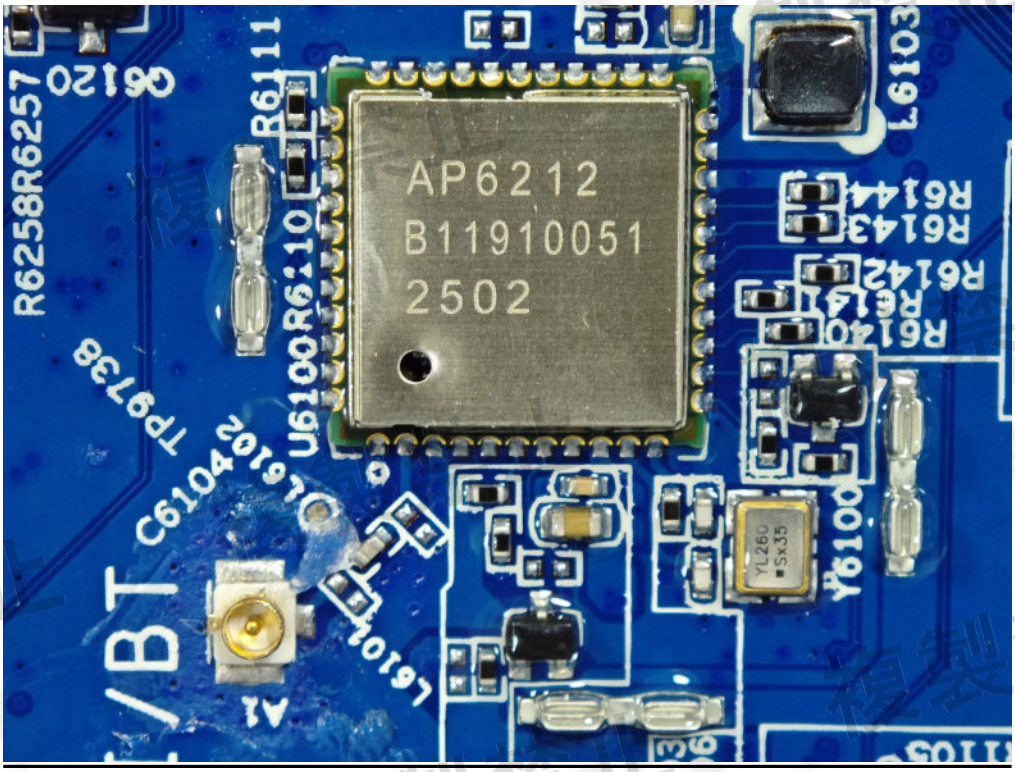
AP6212
B11910051
2502
R6258R6257
R6111
U6100R6210
TP9738
C6104
Y6100

複製禁止

X3_MB_BOARD
_250411.bin
AIPER_X3_MB_V1.2
20241206
TEM
VBAT

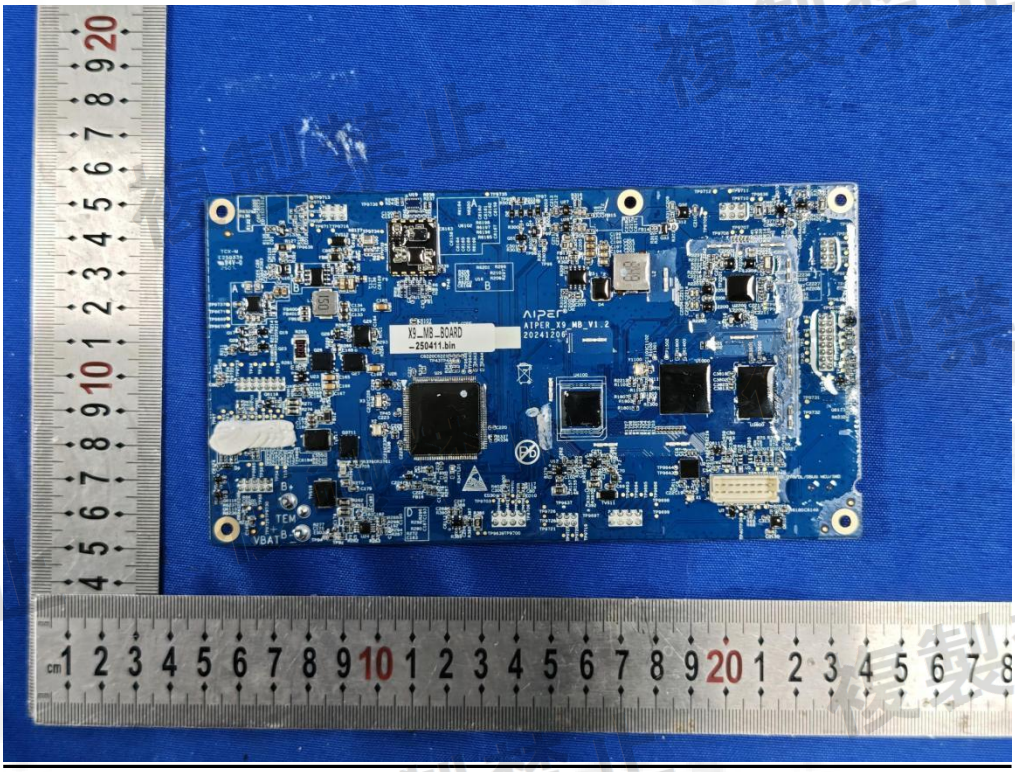
X3_MB_BOARD
_250411.bin
AIPER_X3_MB_V1.2
20241206
TEM
VBAT

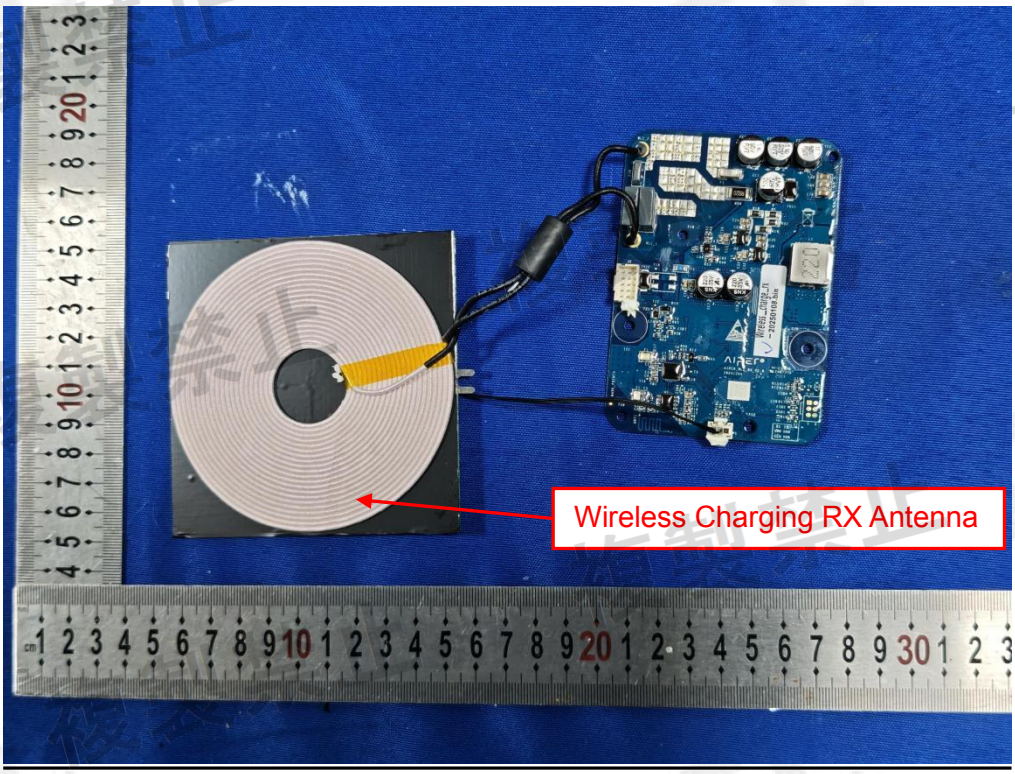

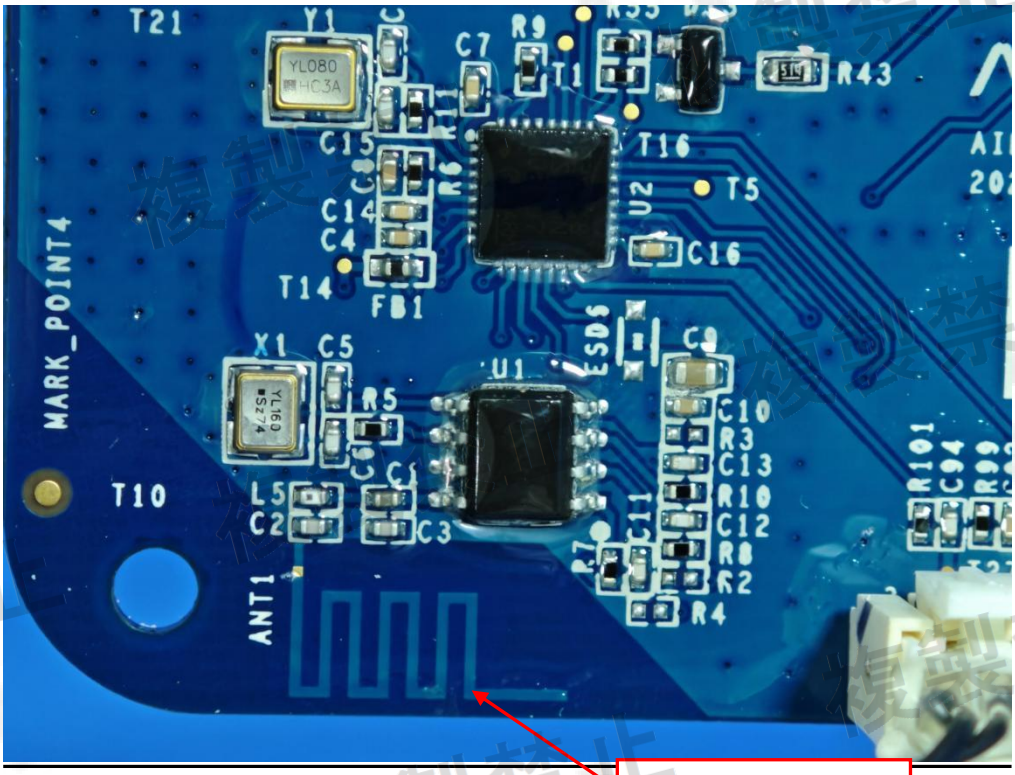

SRD 2.4G Antenna

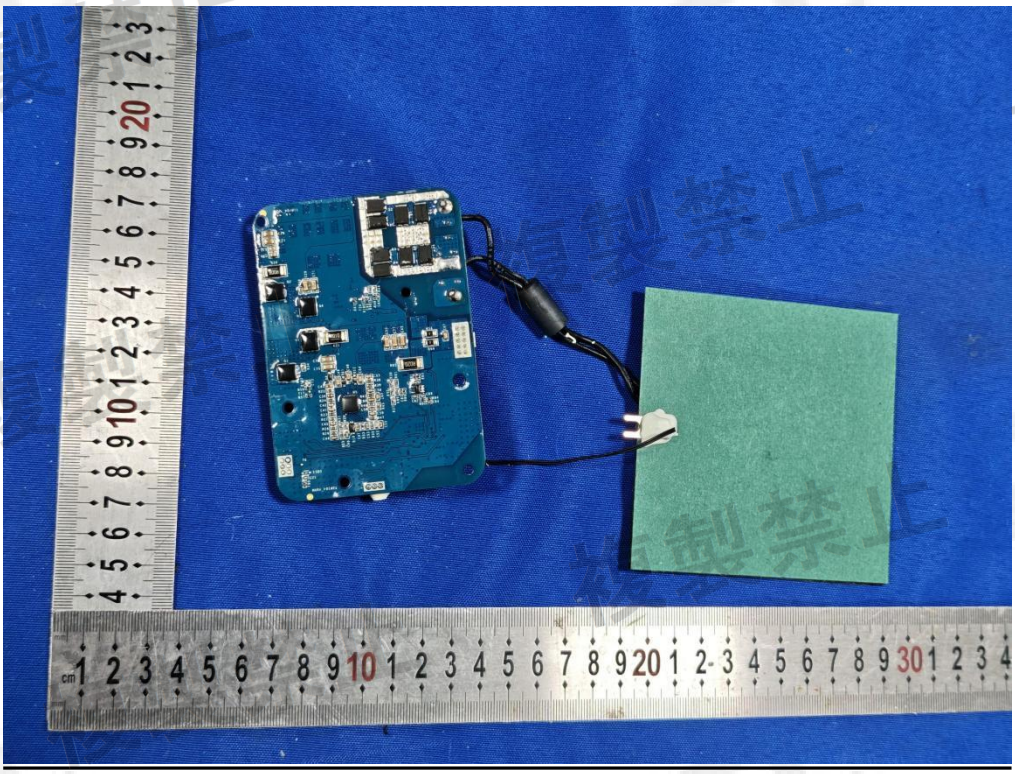

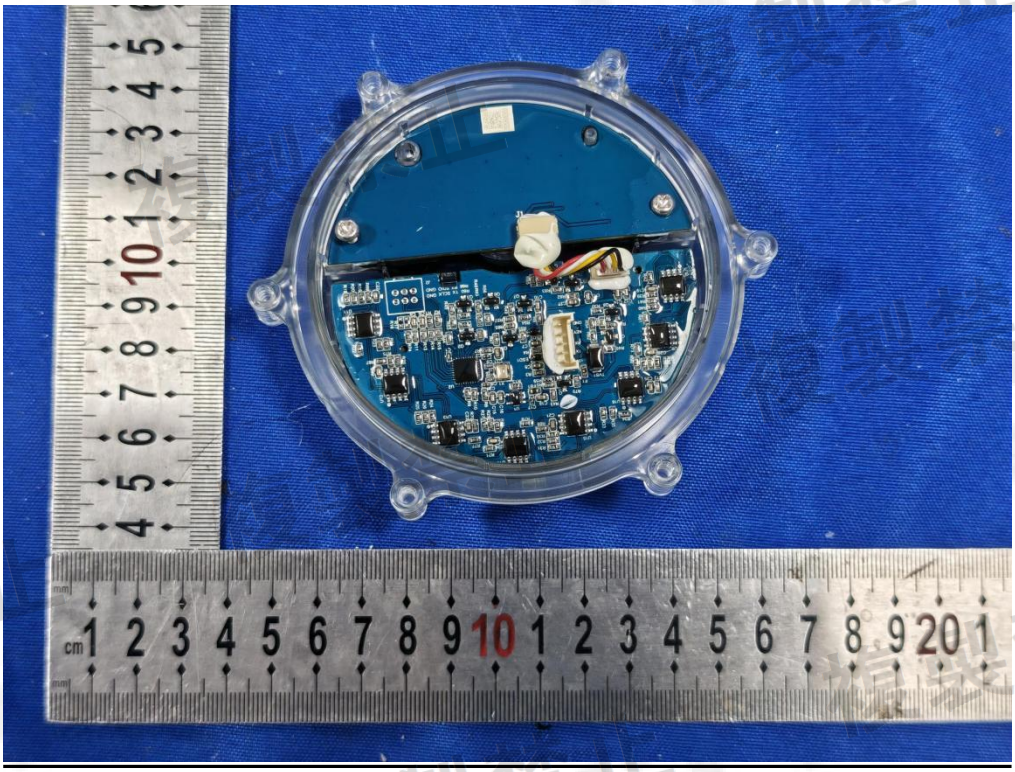

複製禁止

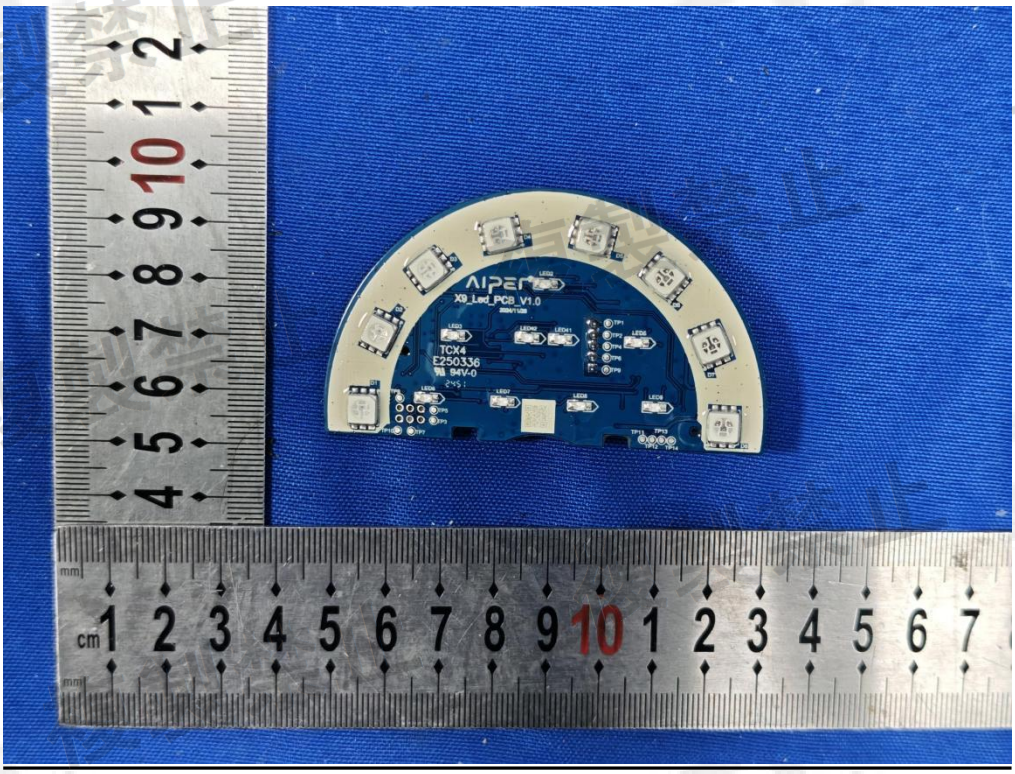

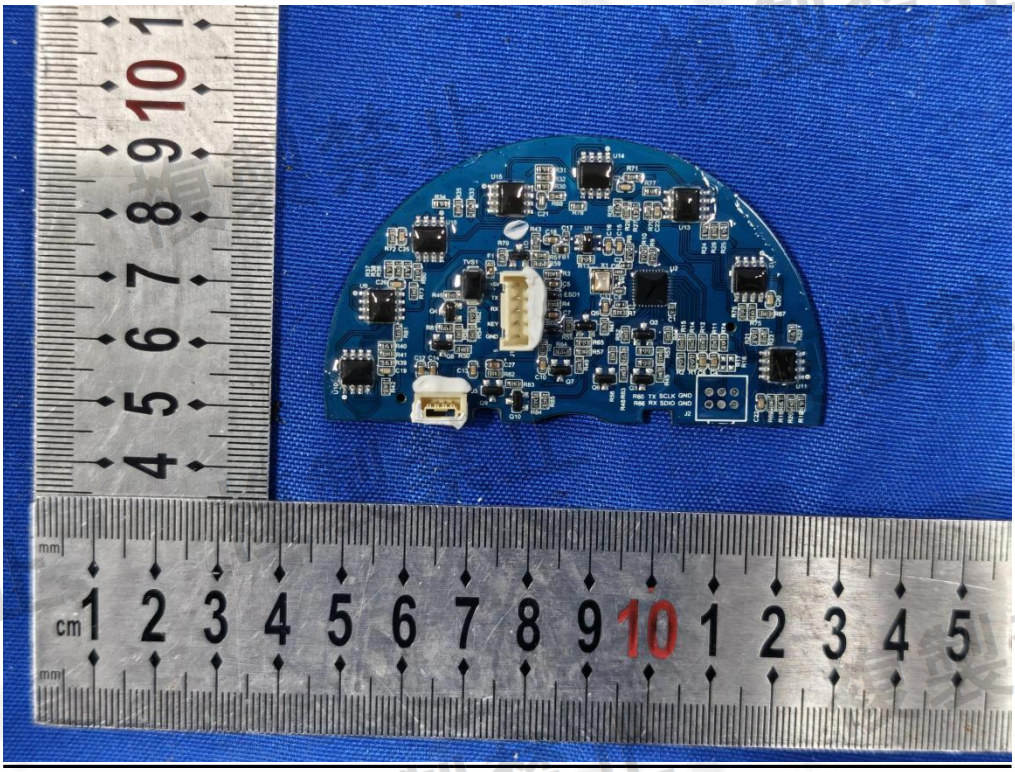

複製禁止

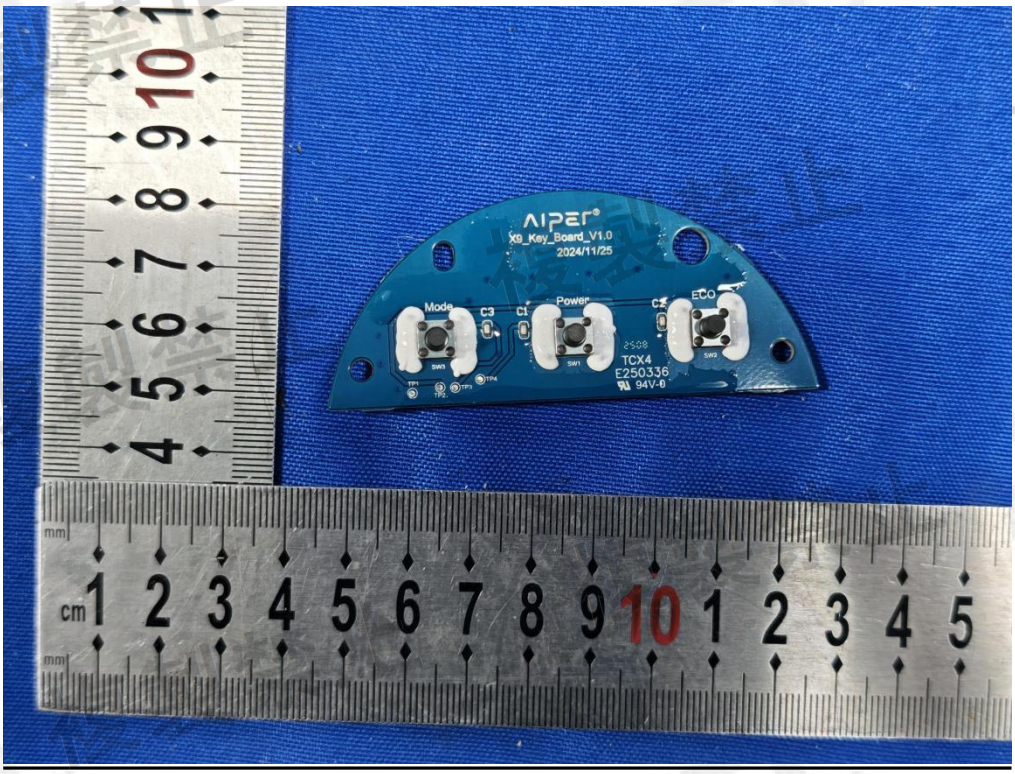
AIPER
X9_Key_Board_V1.0
2024/11/25
Mode
Power
ECO
TCX4
E250336
94V-0

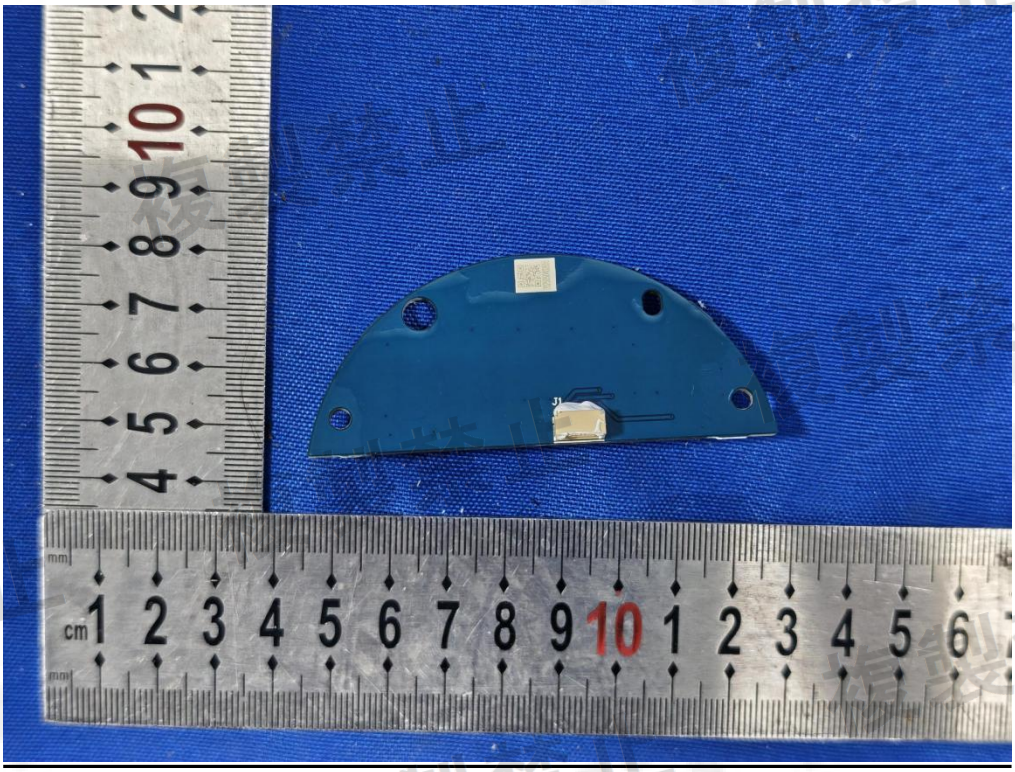

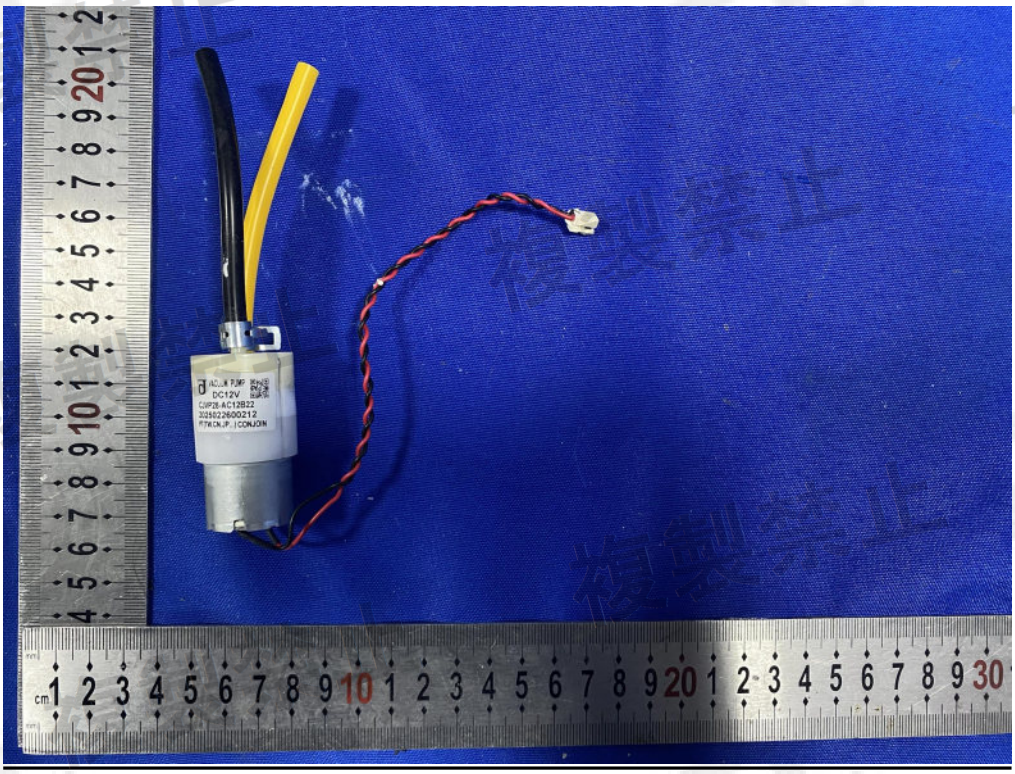

複製禁止

NICHIBO MOTOR
BL4259 24V
A-04952C066

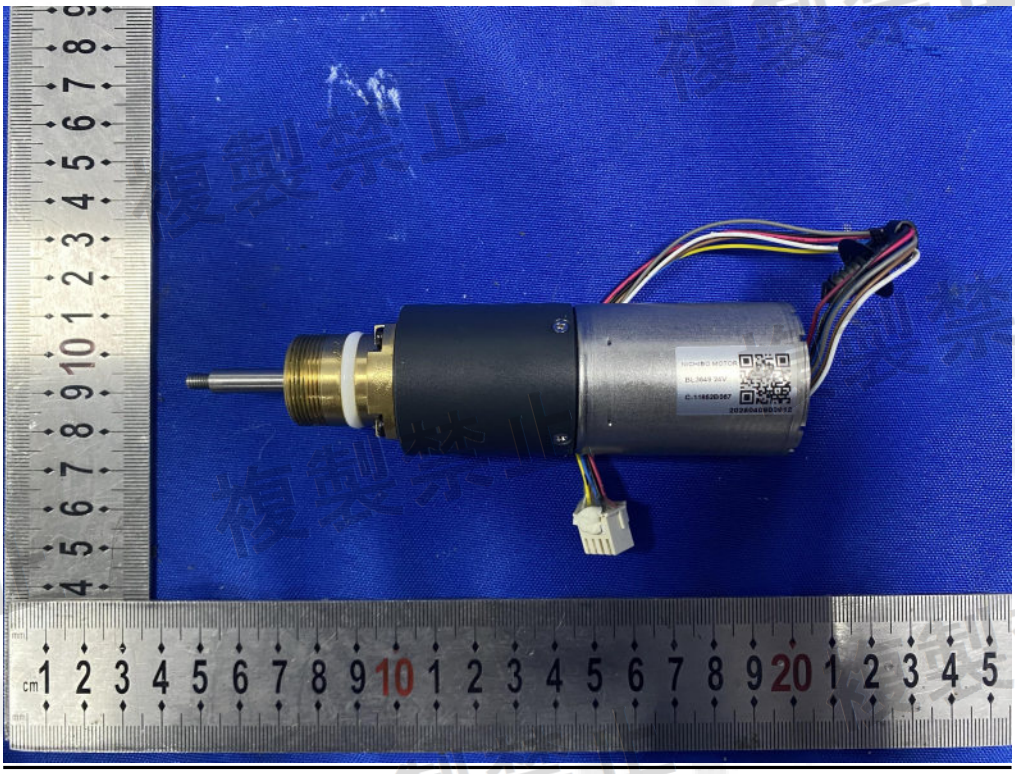

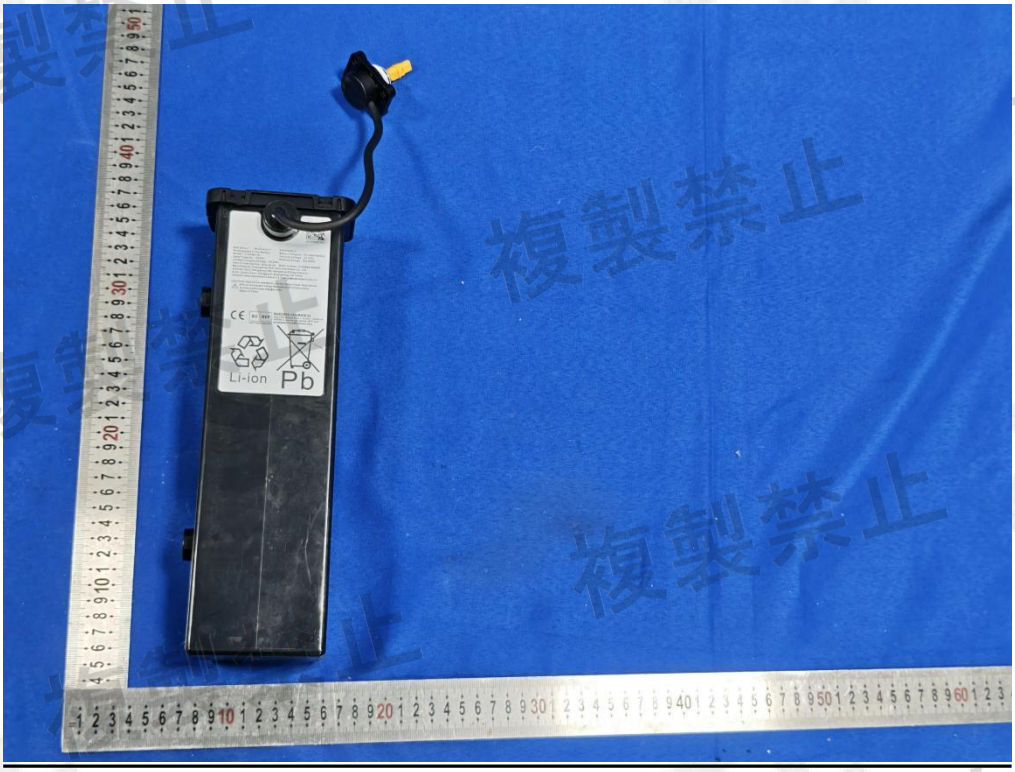
Li-ion
Pb

2025032901813
Red wire(+) Black wire(-)
Rechargeable Li-ion Battery
Model: C1264B4-04
Rated Capacity: 10.4Ah
7INR19/66-4
Battery Category: Portable Battery
Nominal Voltage: 25.2Vdc
Nominal Energy: 262.08Wh
Limited Charging Voltage: 29.4Vdc
Date of manufacture: 2025.03.29 Batch number: C1264B4-042503
Manufacturer: Guangdong Pow-Tech New Power Co., Ltd.
Address: No.9, Hengdong 3Rd, Hengkeng Shiling industry Zone, Liaobu Town, Dongguan, Guangdong, P.R. China
Website: www.szpowtech.com.cn / E-mail: pt@szpowtech.com.cn
CAUTION: Risk of Fire and Burns. Do Not Open,Crush, Heat Above 60℃ or Incinerate.Follow Manufacturer's Instructions. Use the authorized charger only!
Made in China
CE
EU REP
SUCCESS COURIER SL
CALLE RIO TORMES NUM. 1, PLANTA 1, DERECHA, OFICINA 3. Fuenlabrada, Madrid, 28947 Spain
successservice2@hotmail.com
Li-ion
Pb