Model: P9V

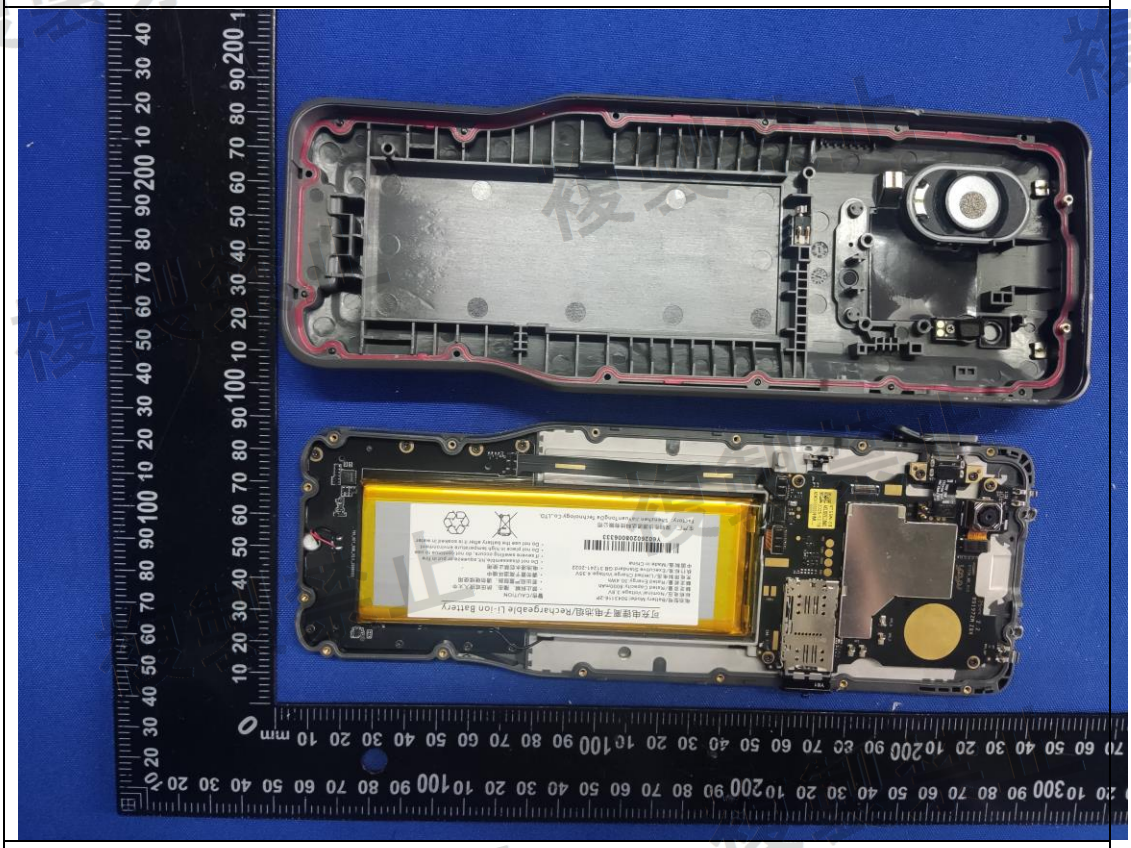

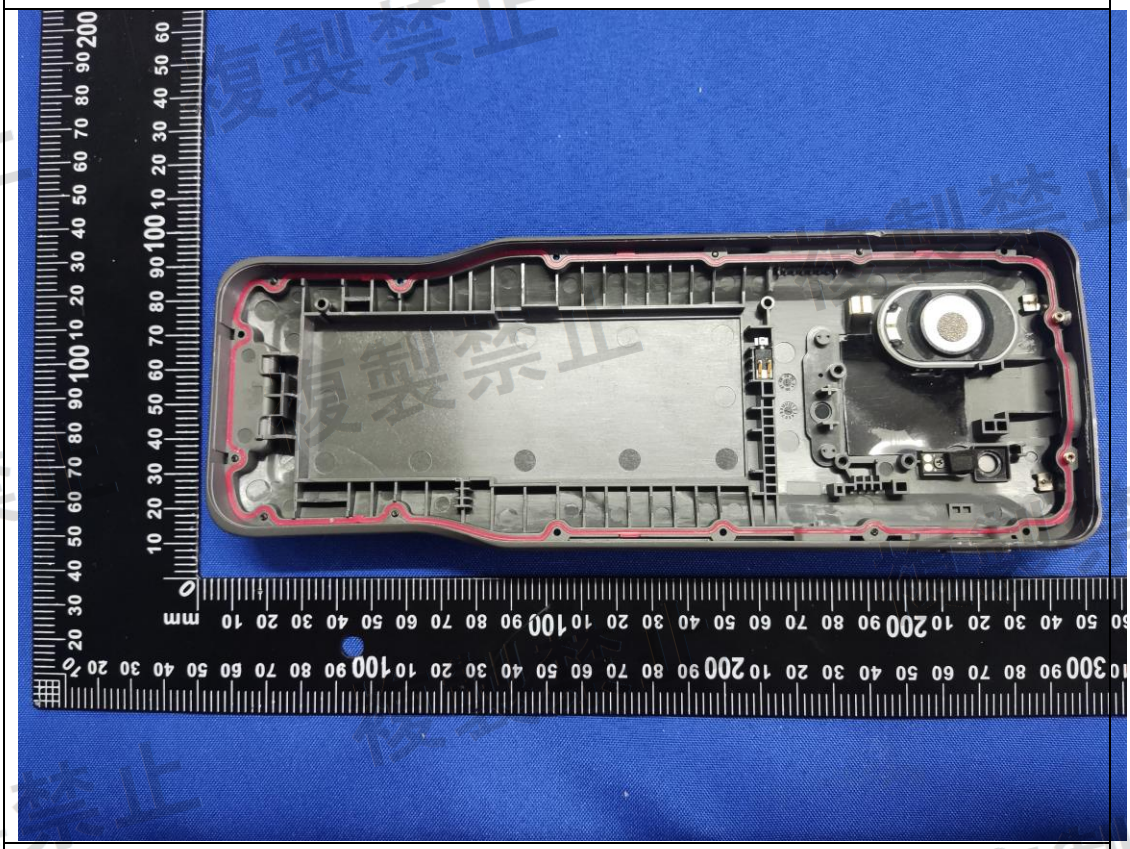

複製禁止

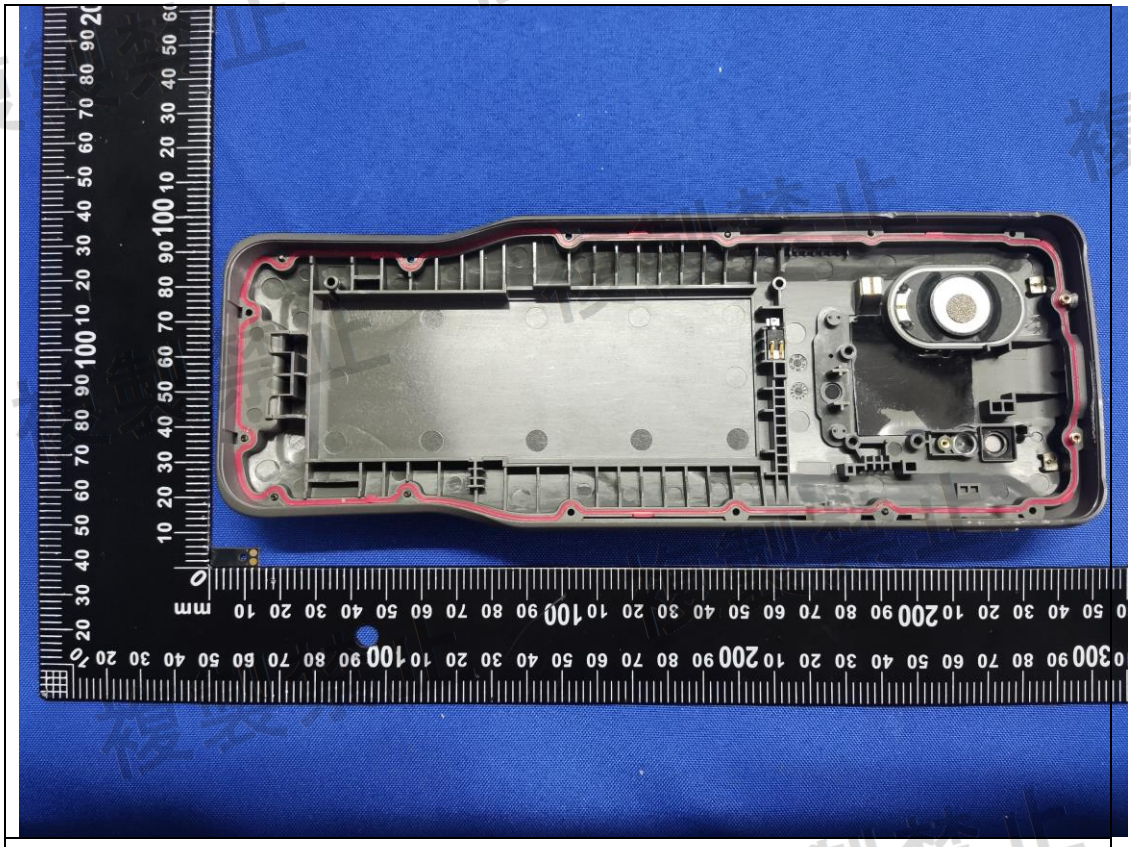

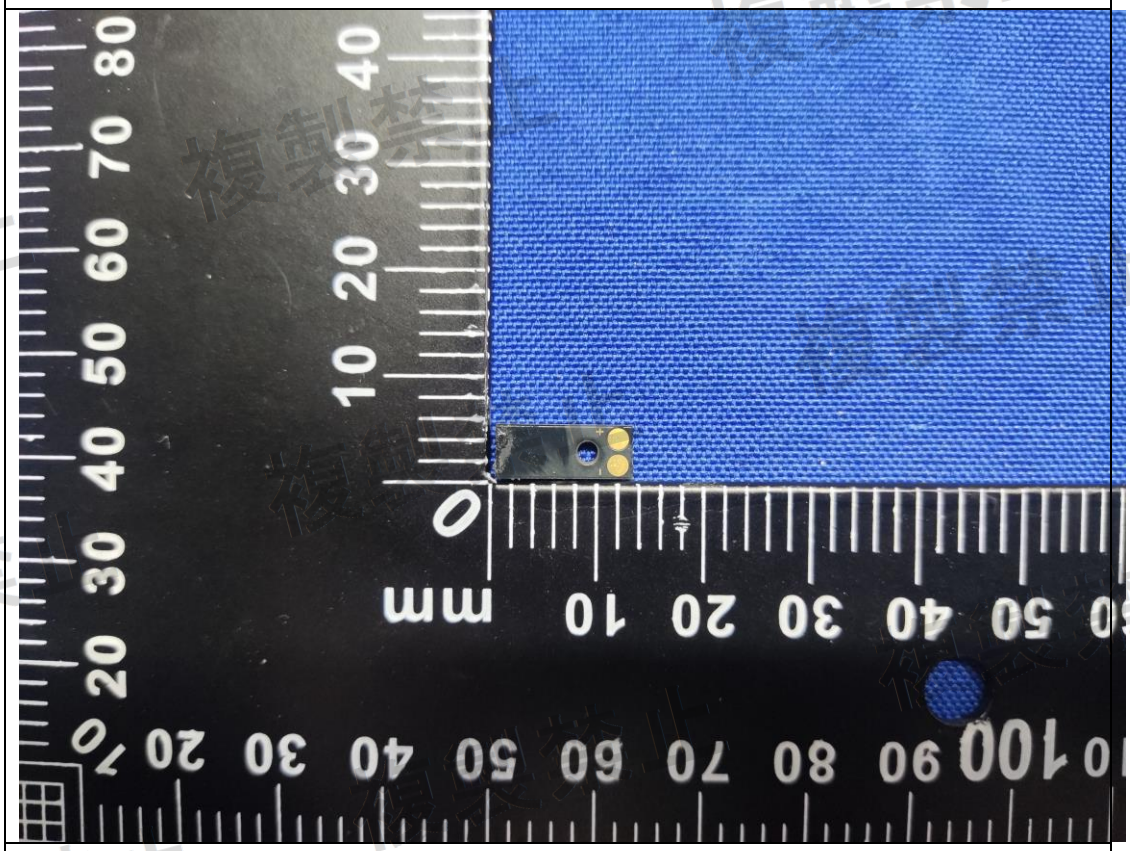

複製禁止

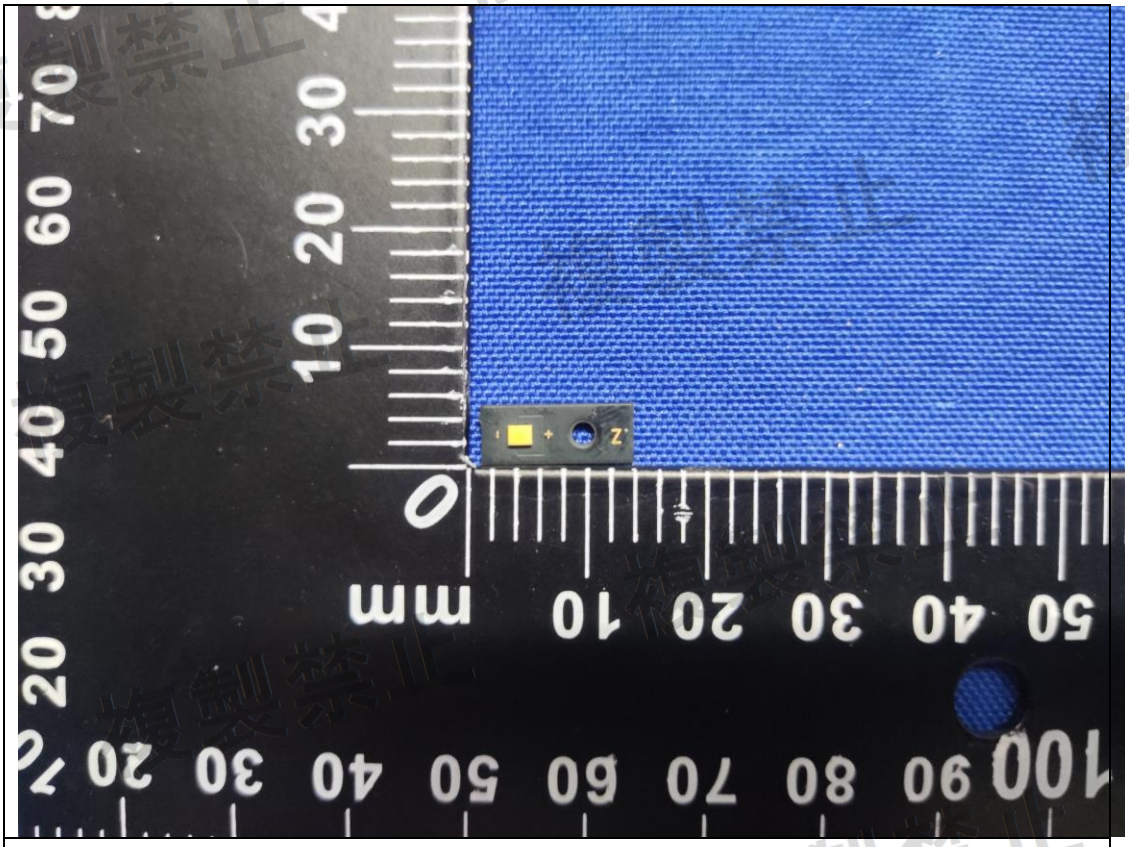

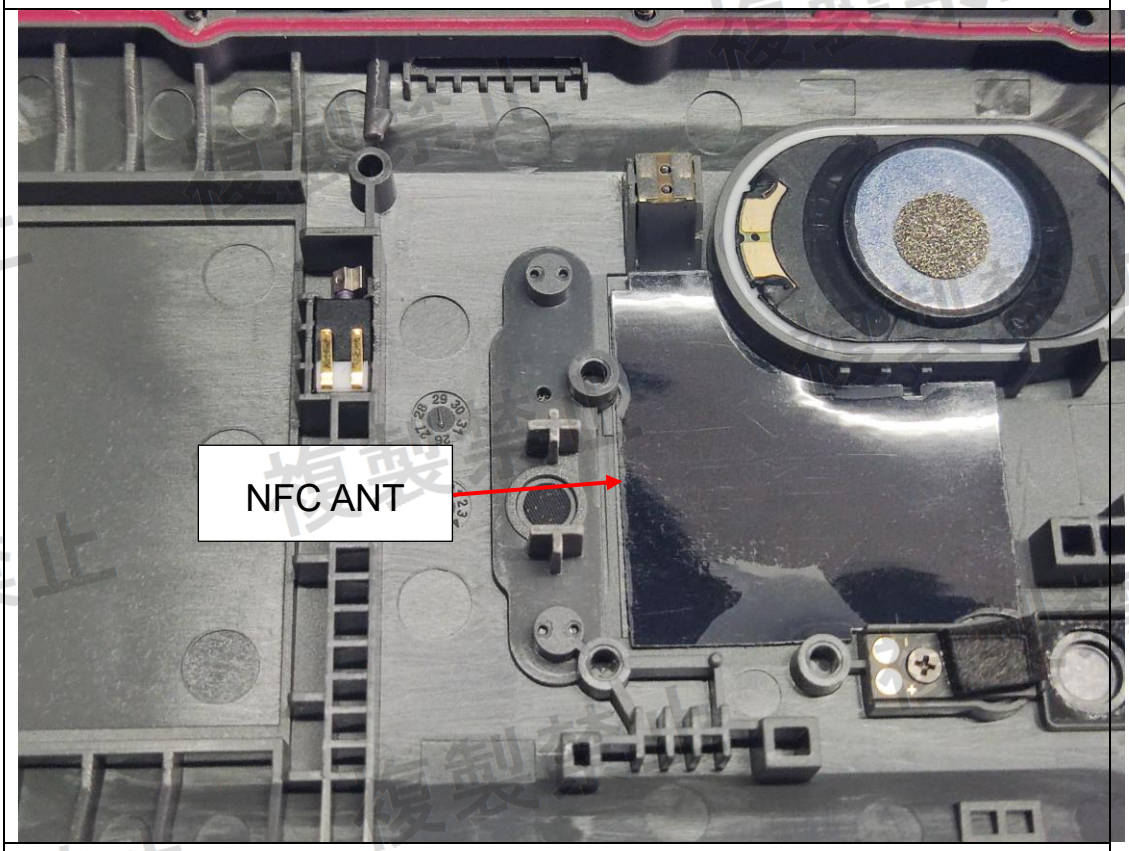

複製禁止

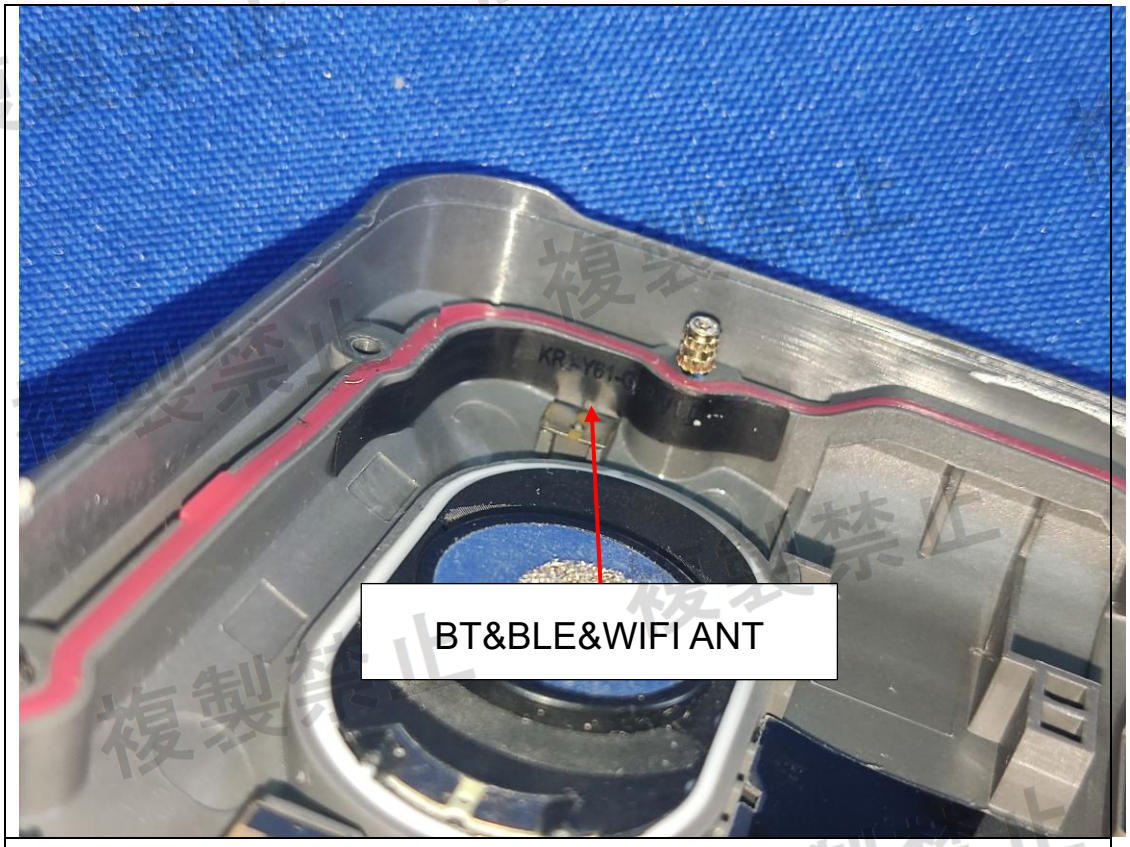

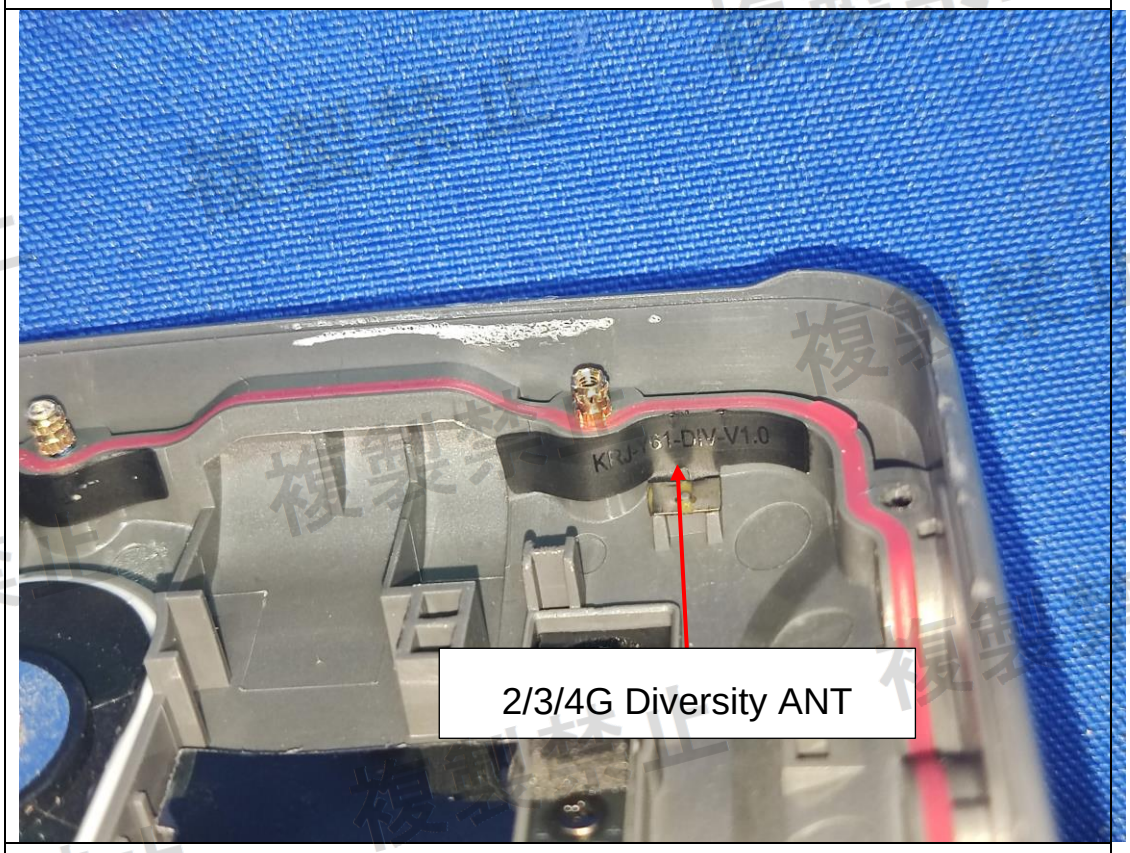

複製禁止

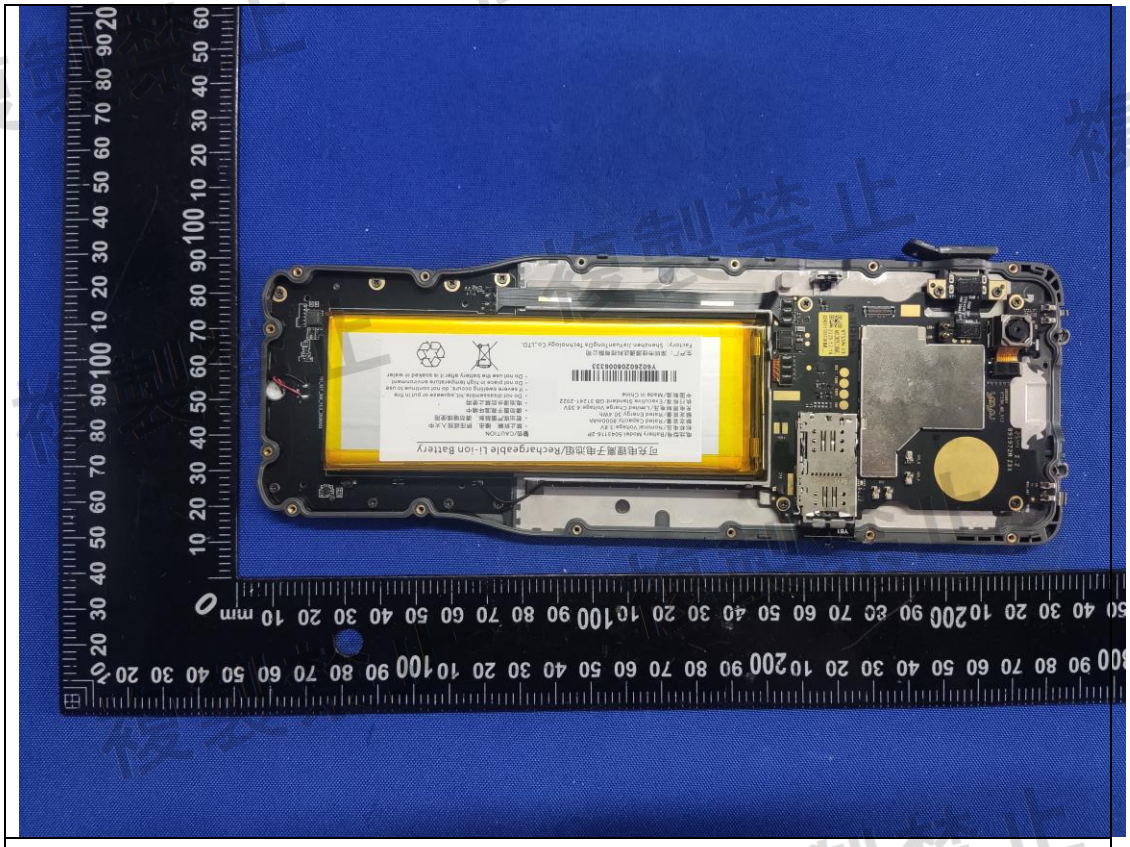
可充电锂离子电池/Rechargeable Li-ion Battery
警告/CAUTION
Y6025020006333

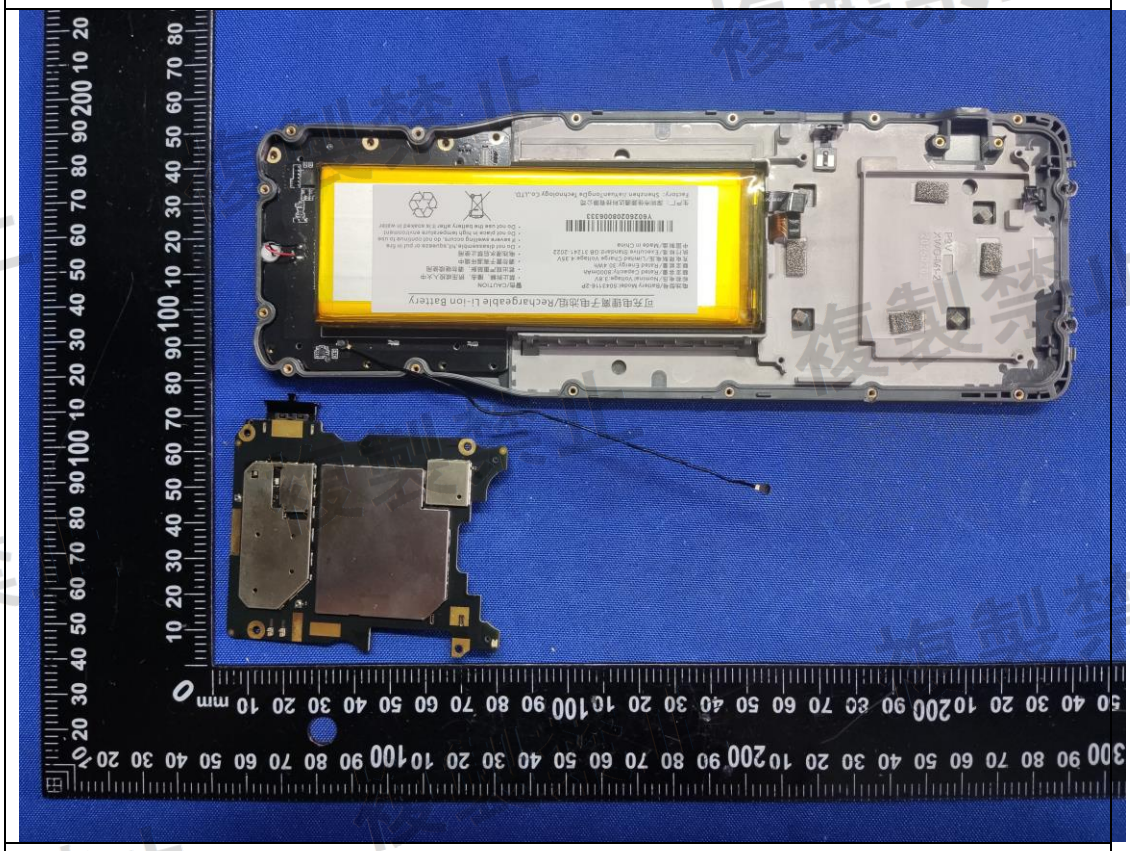
可充电锂离子电池/Rechargeable Li-ion Battery
警告/CAUTION
Y6025020006333

複製禁止

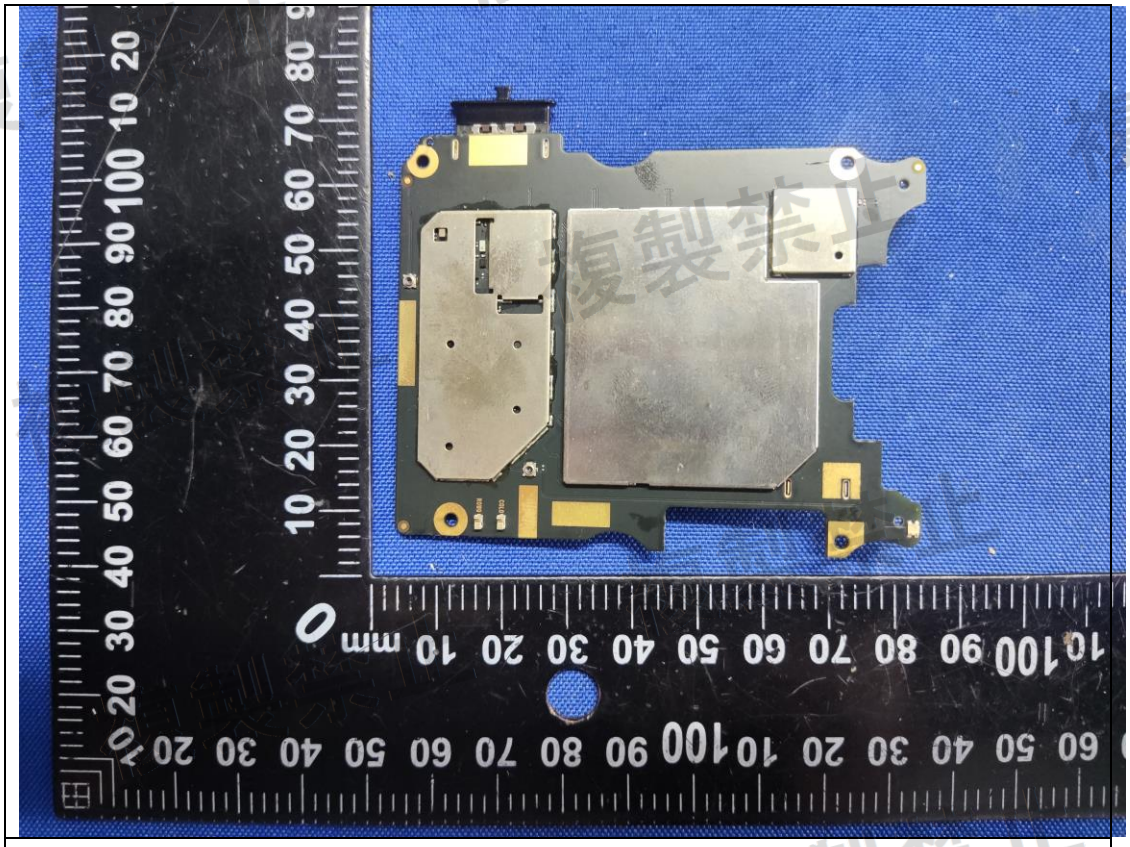

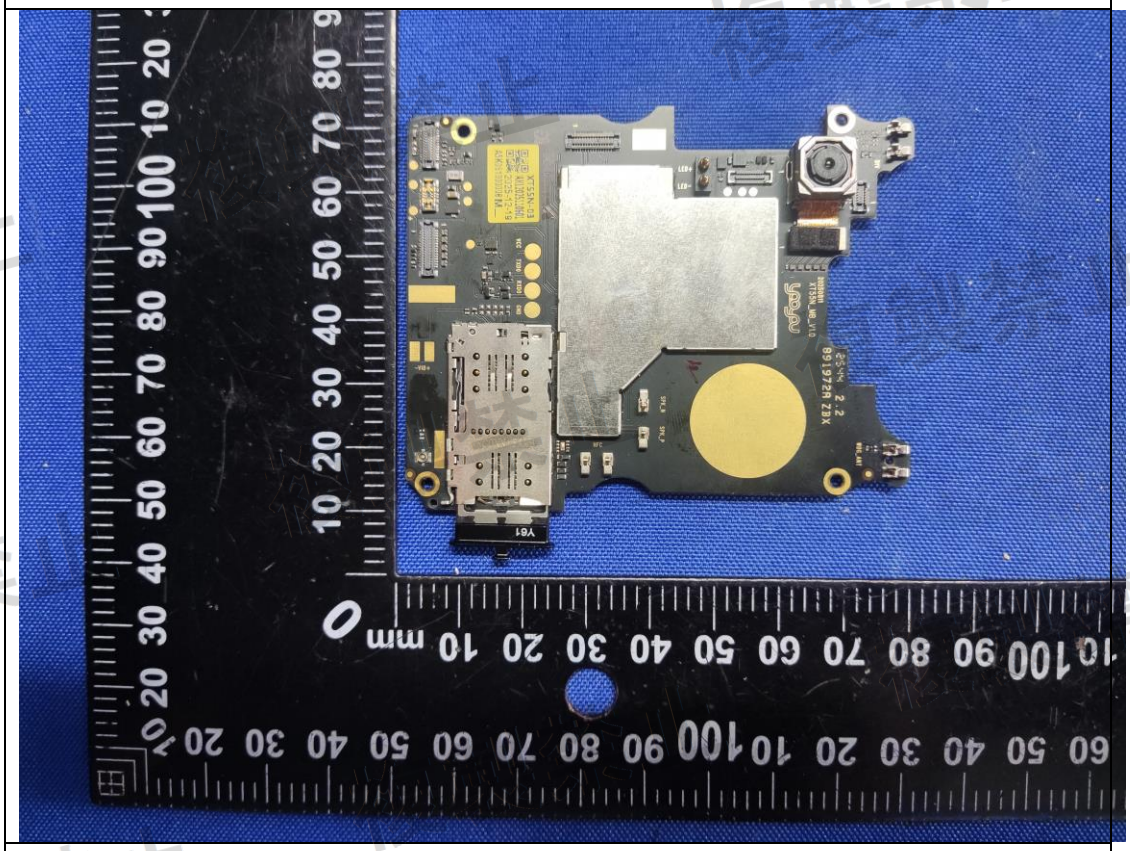

複製禁止

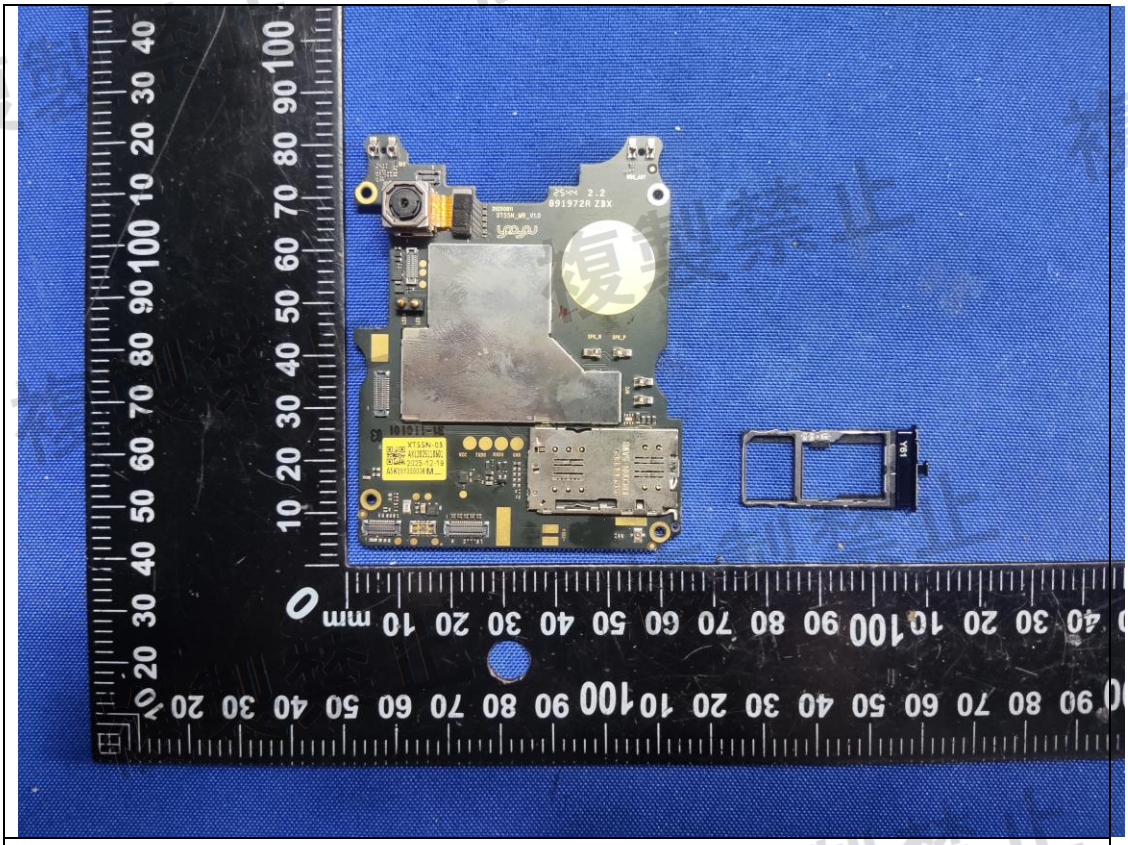

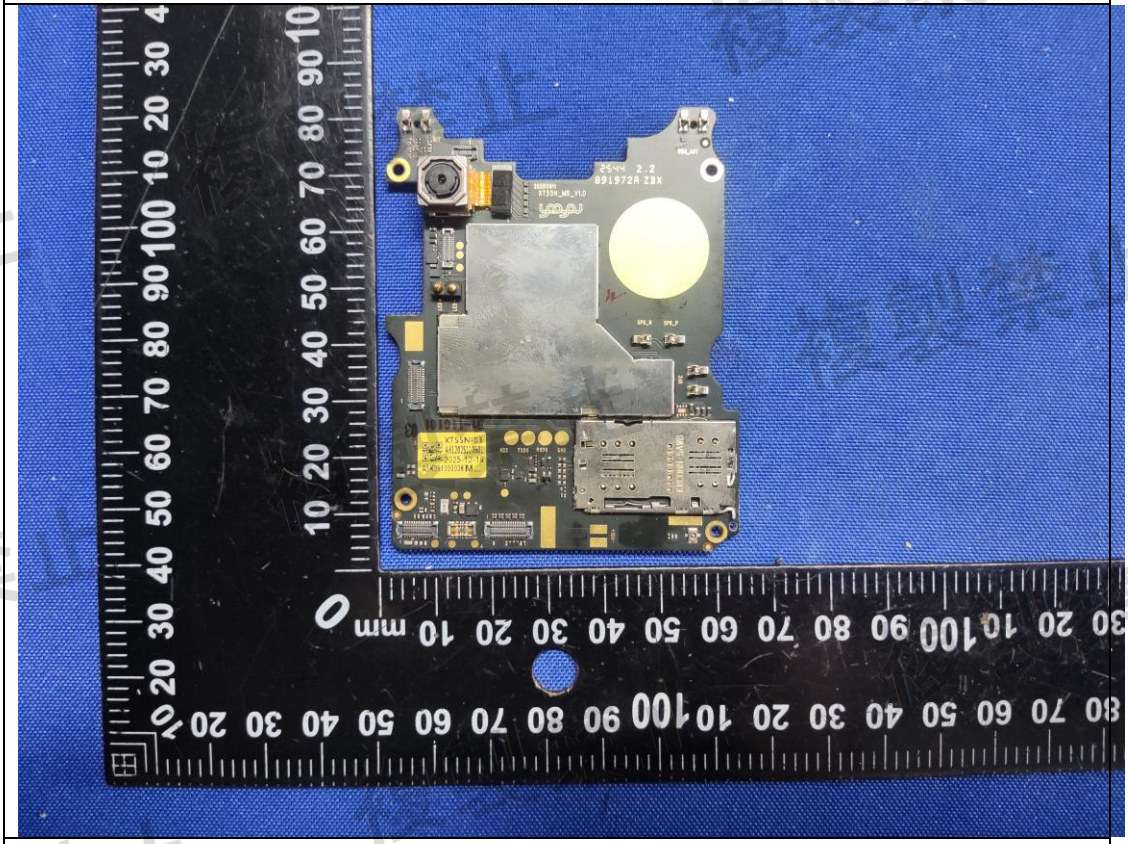

複製禁止

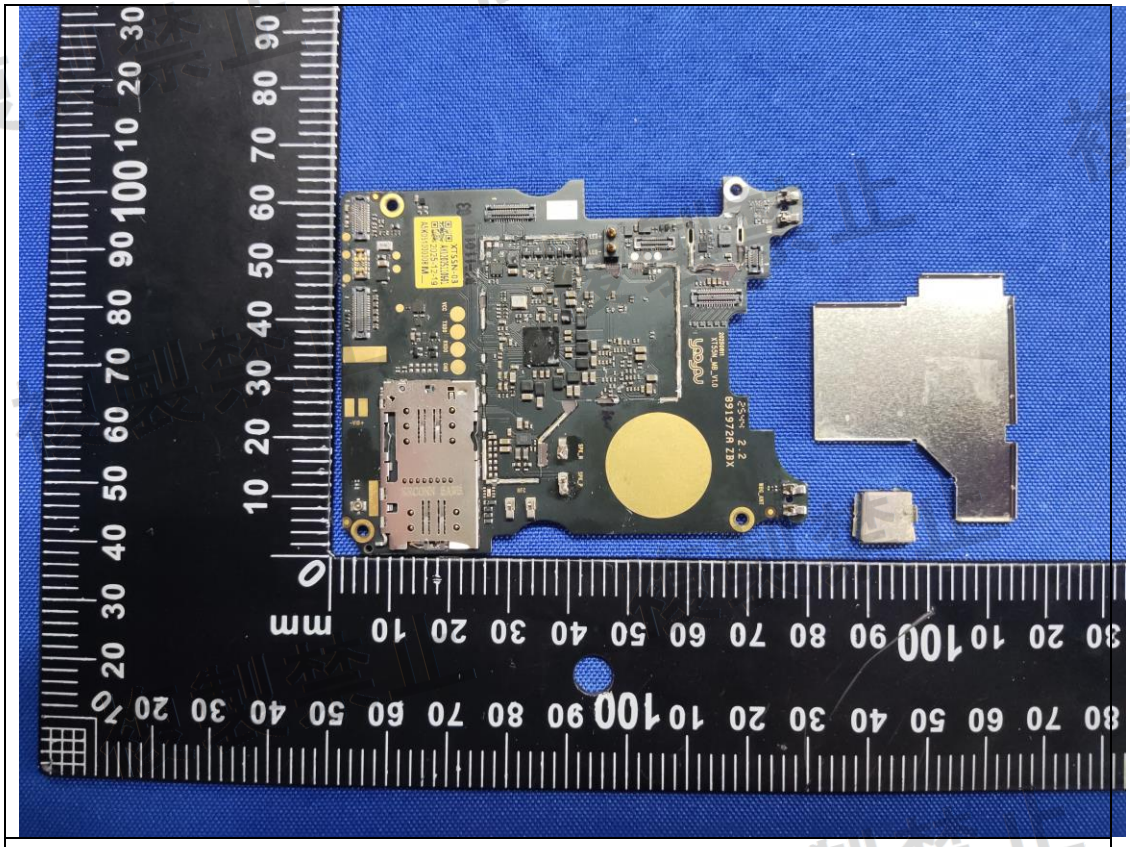

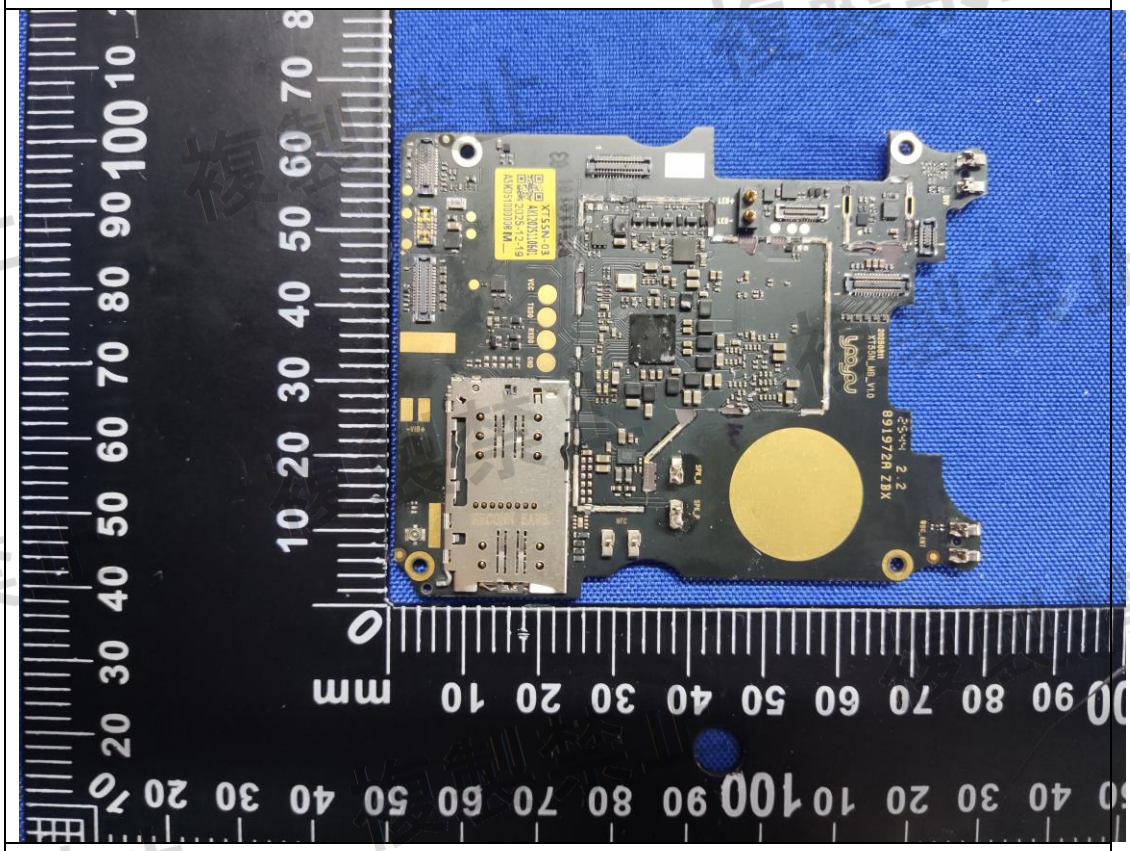

複製禁止

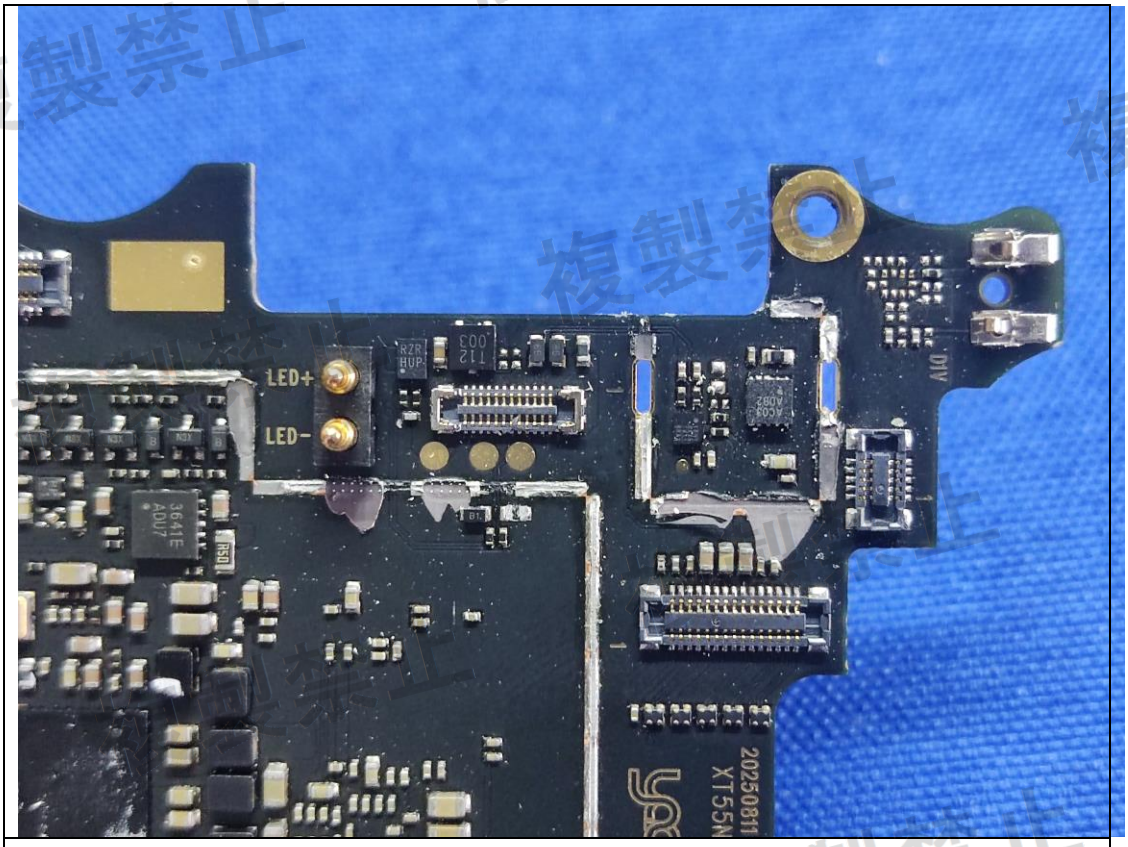
LED+
LED-
DIV
20250811
XT55N

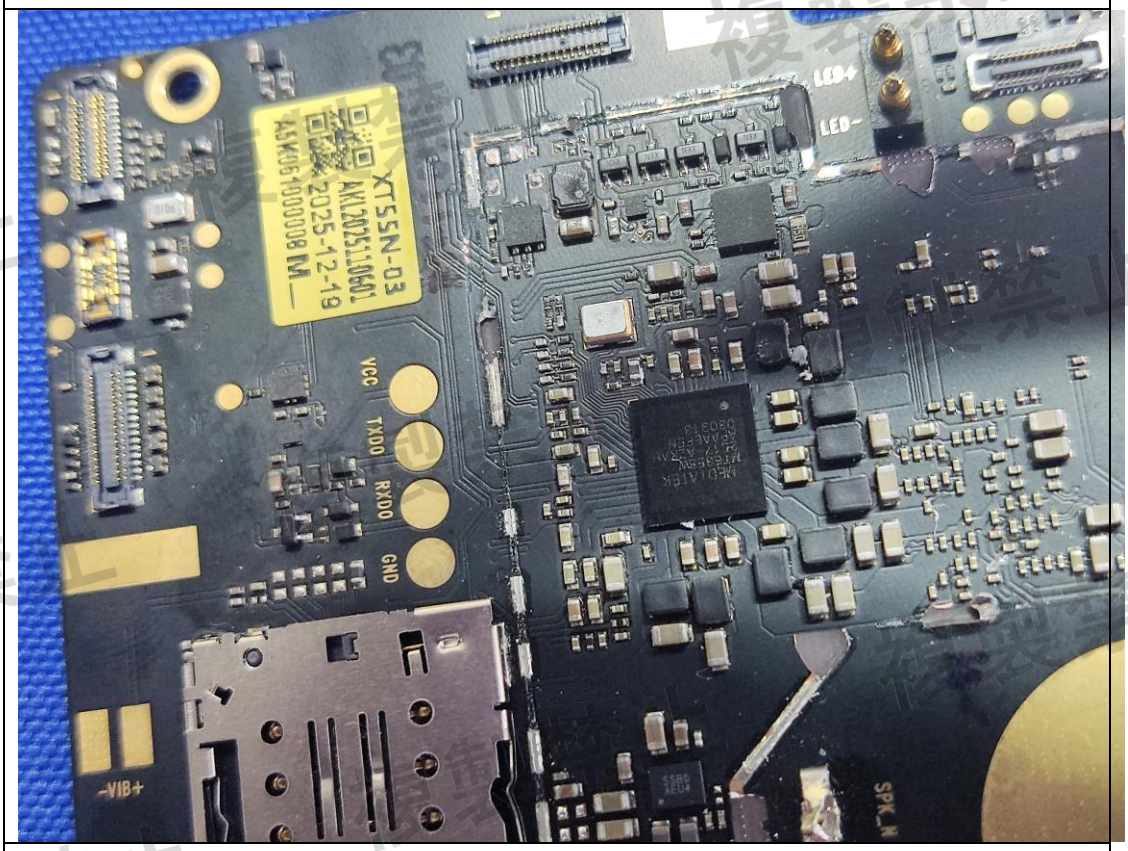
XT55N-03
2025-12-19
LED+
LED-
VCC
TXD0
RXD0
GND
-VIB+
SPK_N

複製禁止

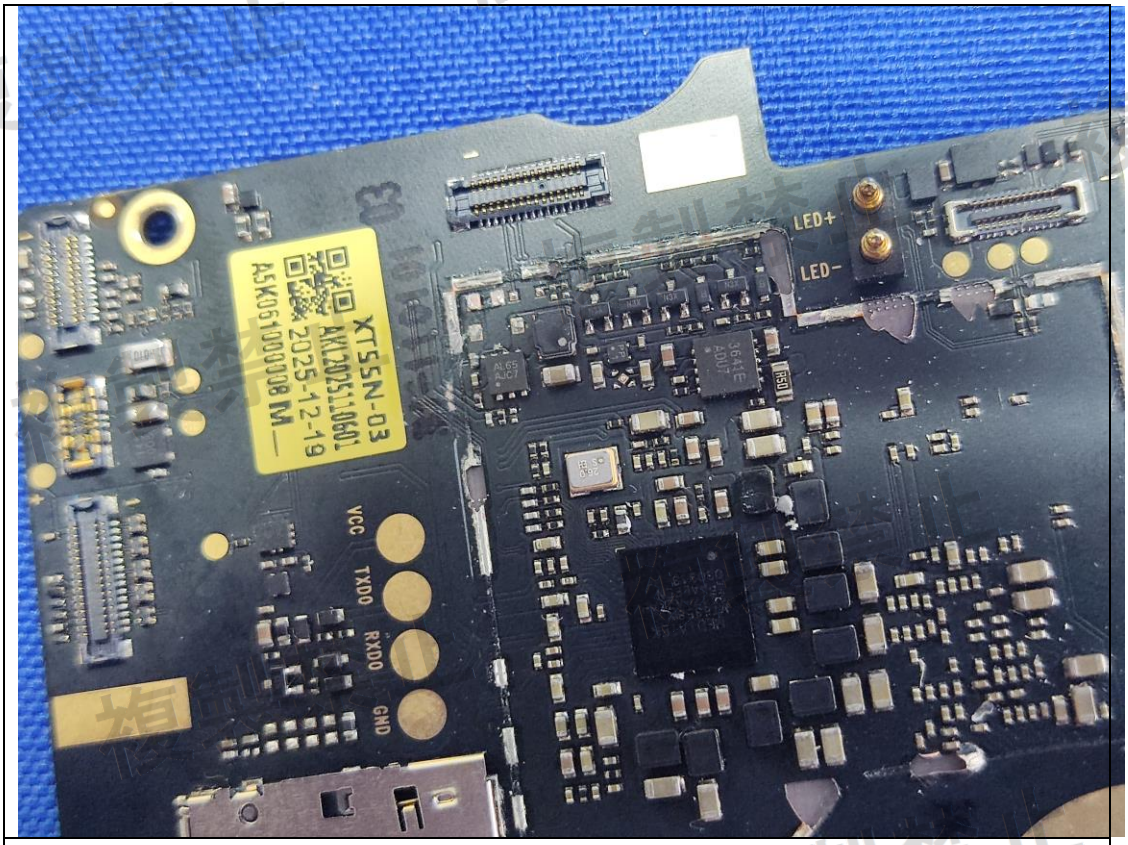
XT55N-03
AKL2025110801
2025-12-19
ASK061000008 M
VCC
TXD0
RXD0
GND
LED+
LED-

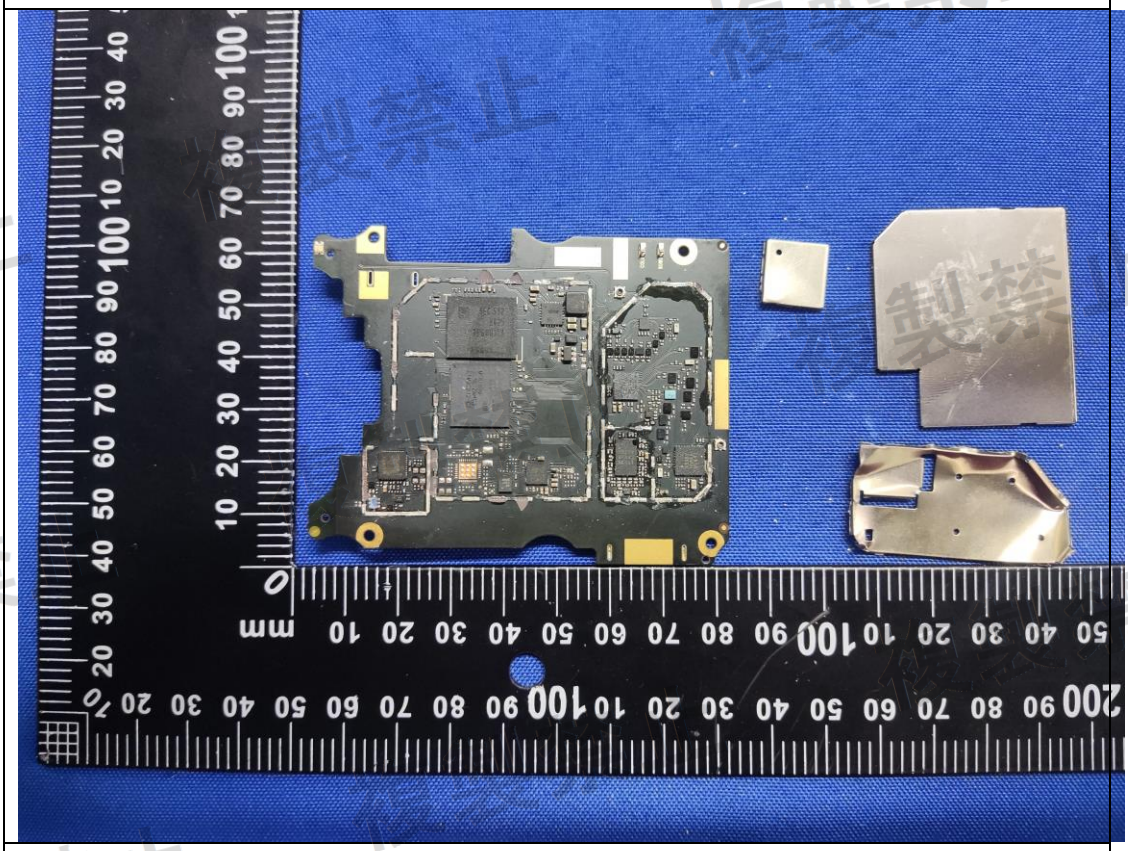

複製禁止

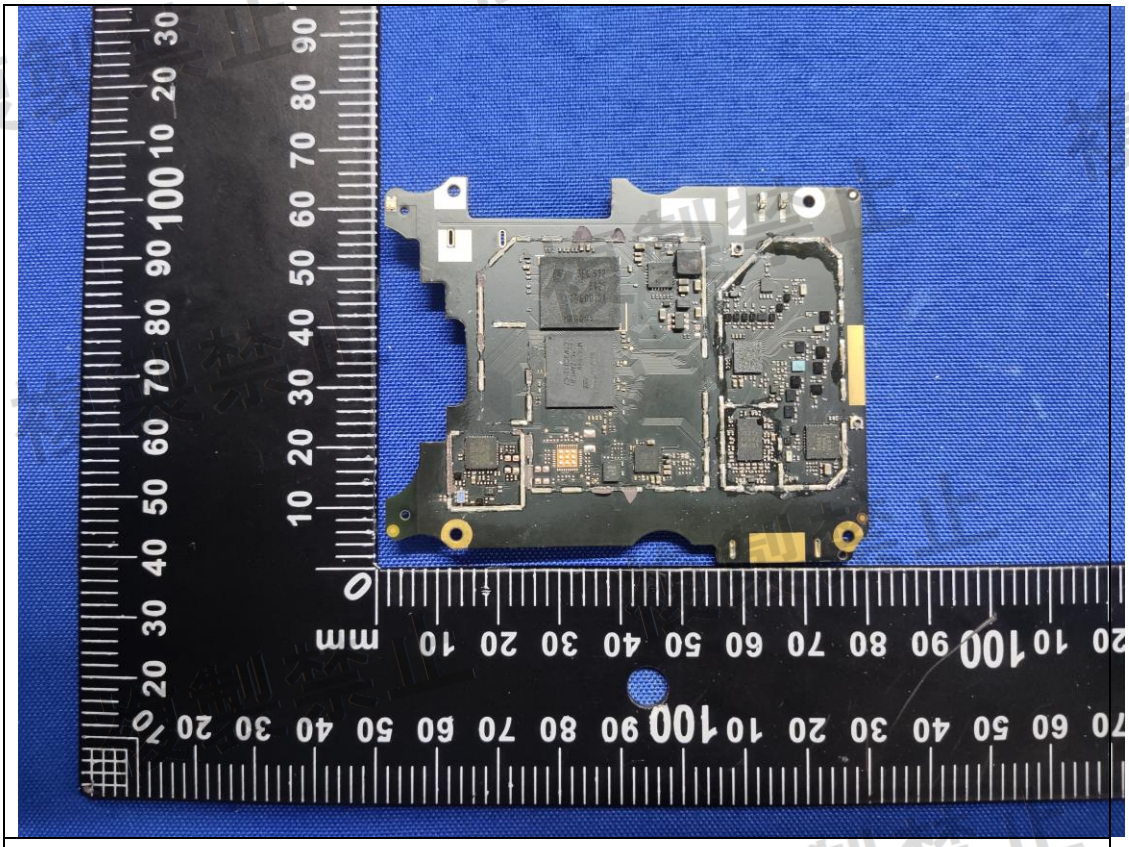

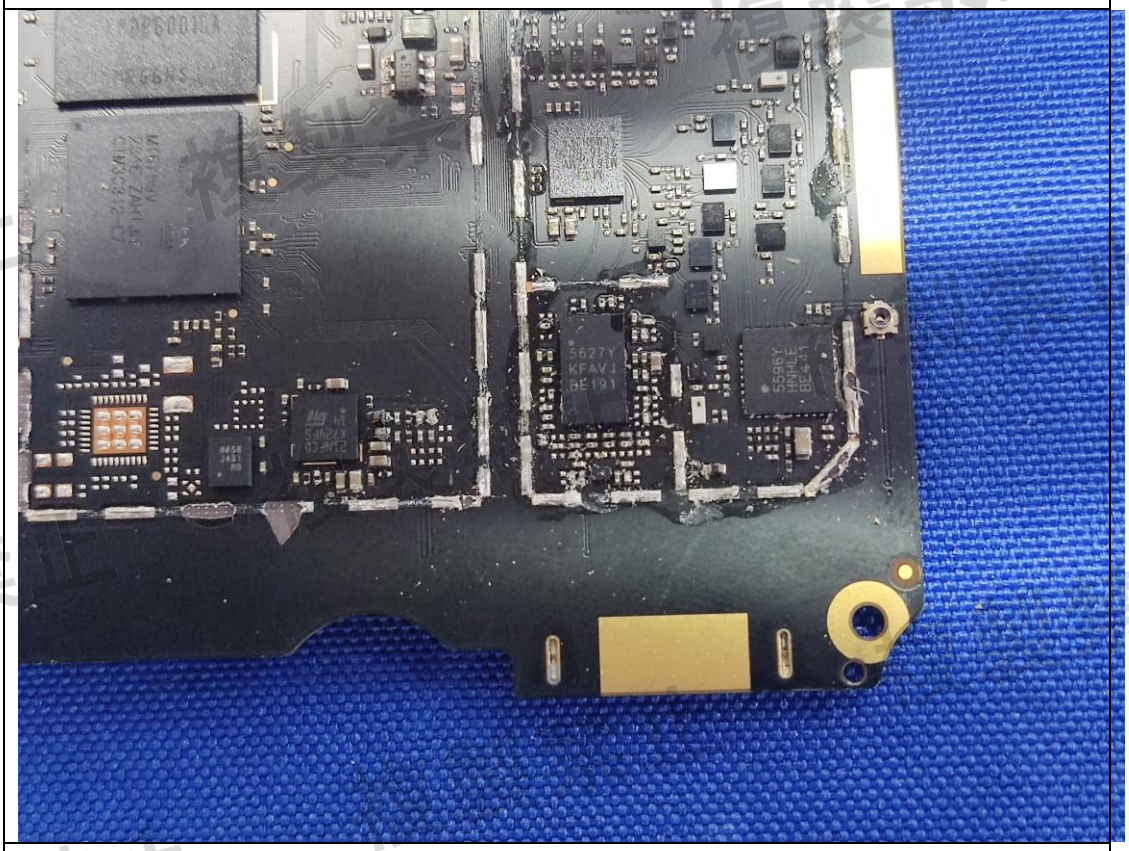

複製禁止

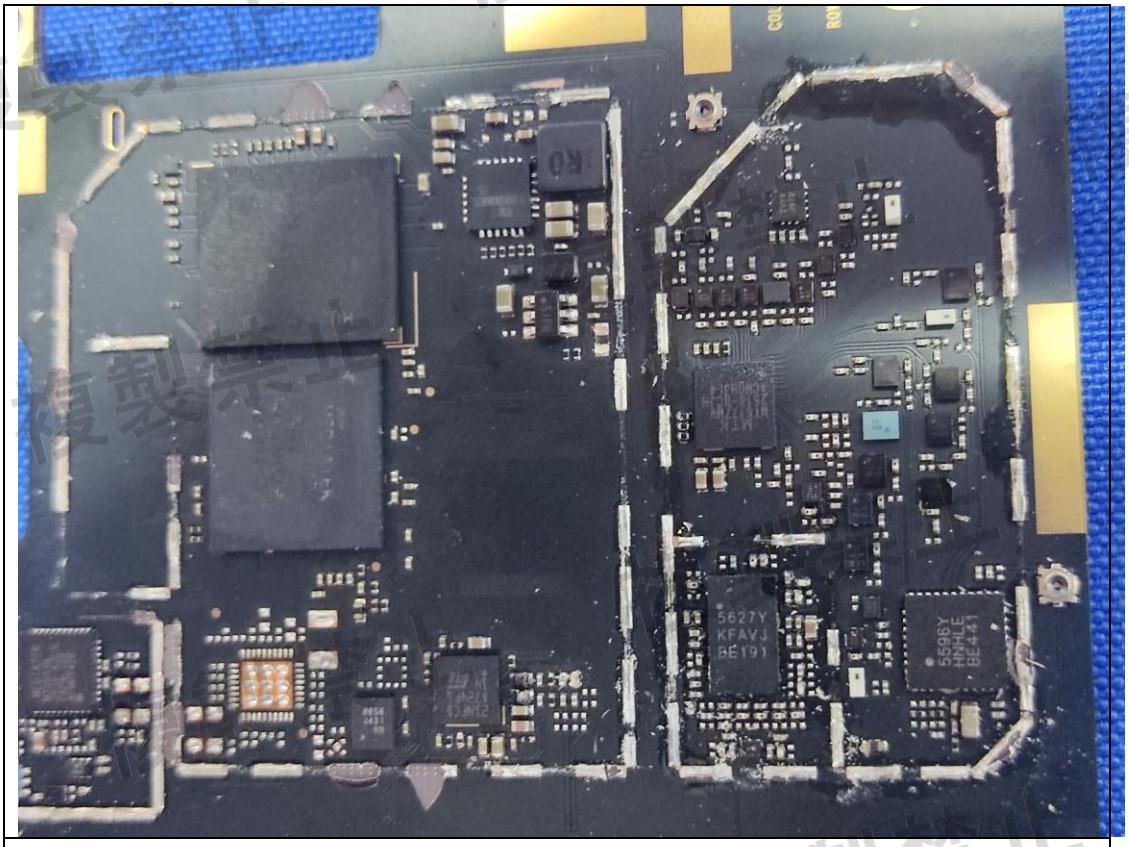

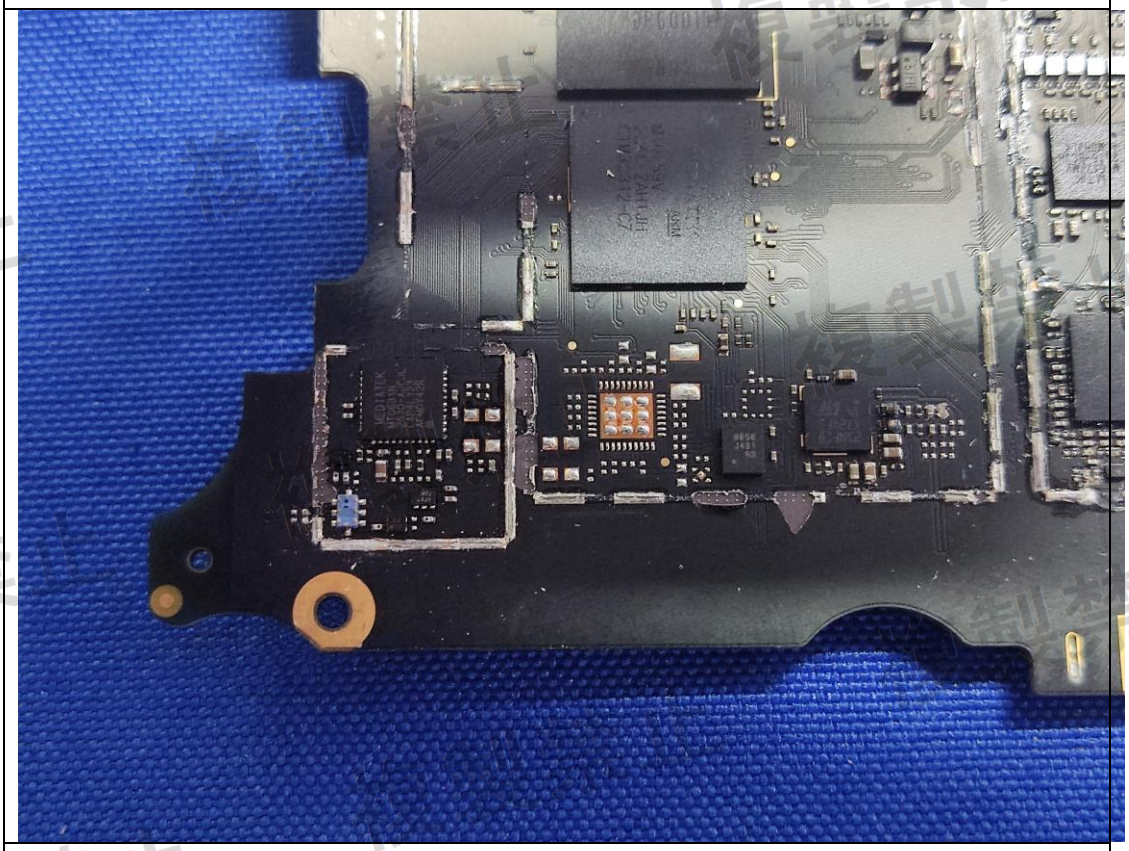

複製禁止

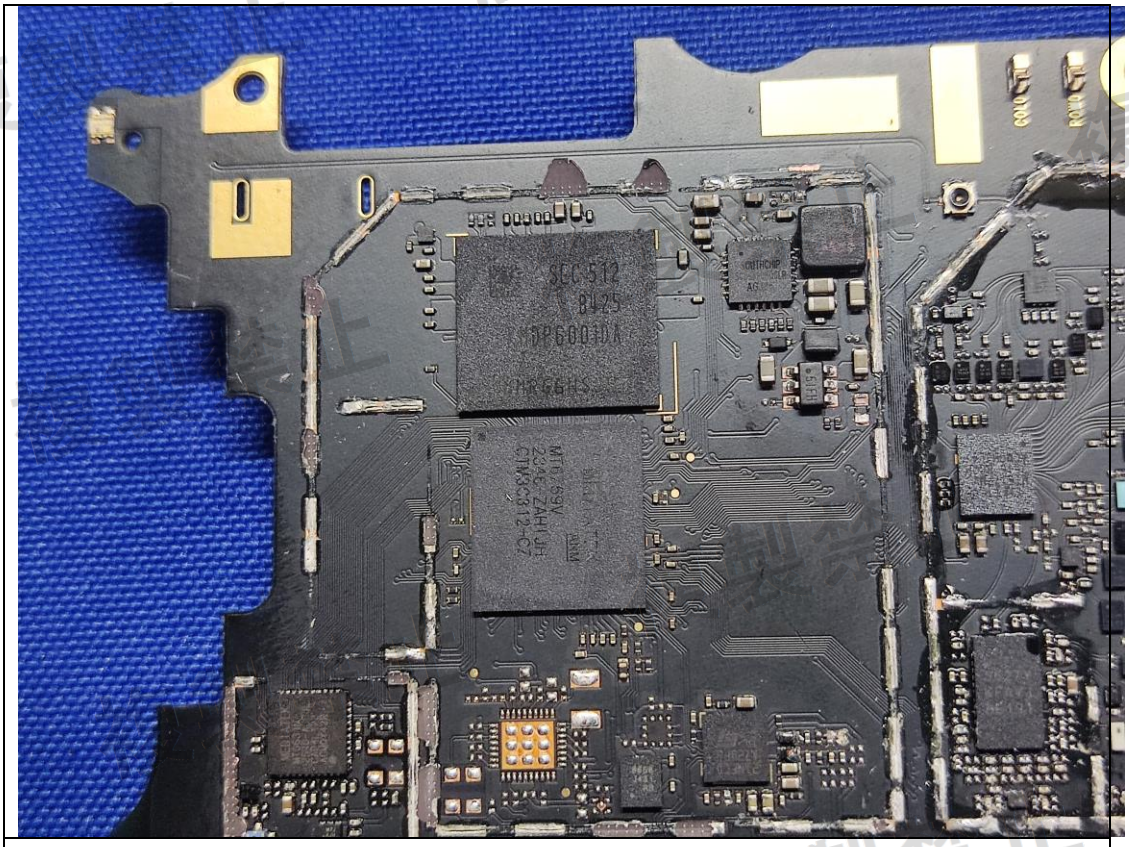

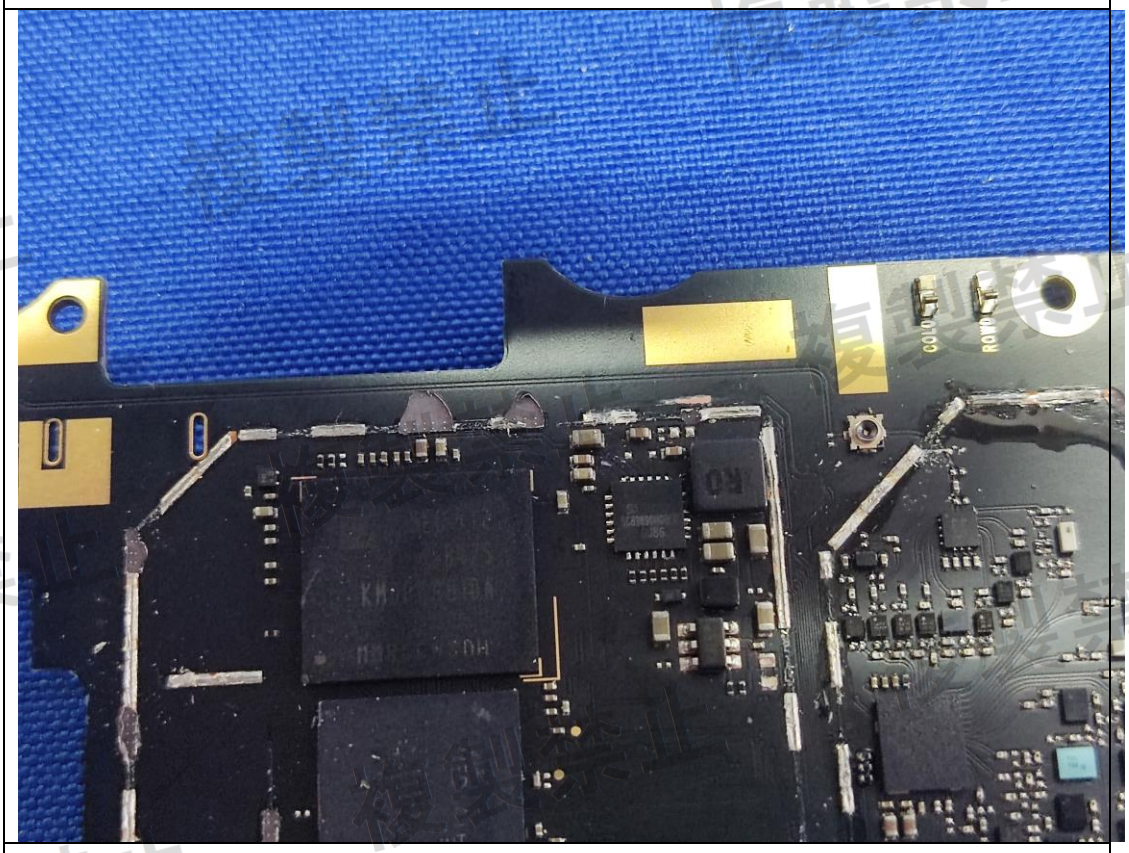

複製禁止

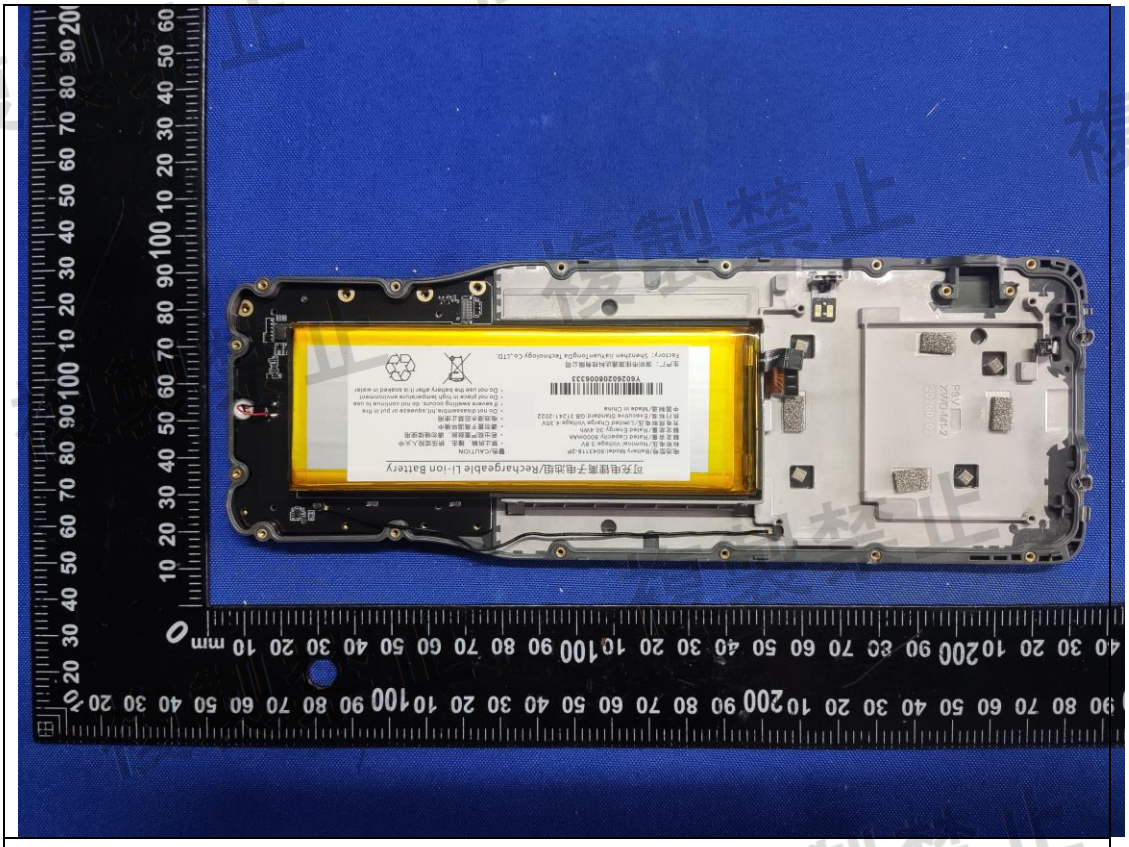
可充电锂离子电池电池/Rechargeable Li-ion Battery
电池型号/Battery Model:TE4LZP
额定电压/Nominal Voltage:3.8V
额定容量/Rated Capacity:3000mAh
额定能量/Rated Energy:30.4Wh
充电限制电压/Limited Charge Voltage:4.35V
执行标准/Executive Standard:GB 31241-2022
中国制造/Made in China
V5G2602020000333
生产厂：深圳市佳源通信科技有限公司
Factory：Shenzhen Jiayuan Tongxin Technology Co.,LTD.
警告/CAUTION
· 禁止拆解 · 禁止刺穿 · 禁止短路 · 禁止挤压
· 禁止靠近热源 · 禁止浸水 · 禁止暴晒
· 禁止使用非原厂充电器
· 电池寿命结束后请回收
· 电池内部含有腐蚀性物质，如电池漏液请勿接触
· 不要将电池丢弃在火源或水中
· 不要将电池放置在儿童能够接触的地方
· 不要将电池放置在高温环境中
· 不要将电池放置在潮湿环境中
· 不要将电池放置在强光照射环境中
· 不要将电池放置在强电磁干扰环境中
· 不要将电池放置在强电场环境中
· 不要将电池放置在强磁场环境中
· 不要将电池放置在强辐射环境中
· 不要将电池放置在强振动环境中
· 不要将电池放置在强冲击环境中
· 不要将电池放置在强压环境中
· 不要将电池放置在强热源环境中
· 不要将电池放置在强冷源

可充电锂离子电池组/Rechargeable Li-ion Battery
电池型号/Battery Model:5043116-2P
标称电压/Nominal Voltage:3.8V
额定容量/Rated Capacity:8000mAh
额定能量/Rated Energy:30.4Wh
充电限制电压/Limited Charge Voltage:4.35V
执行标准/Executive Standard:GB 31241-2022
中国制造/Made in China
Y60260208006333
生产厂：深圳市佳源通达科技有限公司
Factory: Shenzhen JiaYuanTongDa Technology Co.,LTD.
警告/CAUTION
• 禁止拆解、撞击、挤压或投入火中
• 若出现严重鼓胀，请勿继续使用
• 请勿置于高温环境中
• 电池浸水后禁止使用
• Do not disassemble,hit,squeeze or put in fire
• If severe swelling occurs, do not continue to use
• Do not place in high temperature environment
• Do not use the battery after it is soaked in water

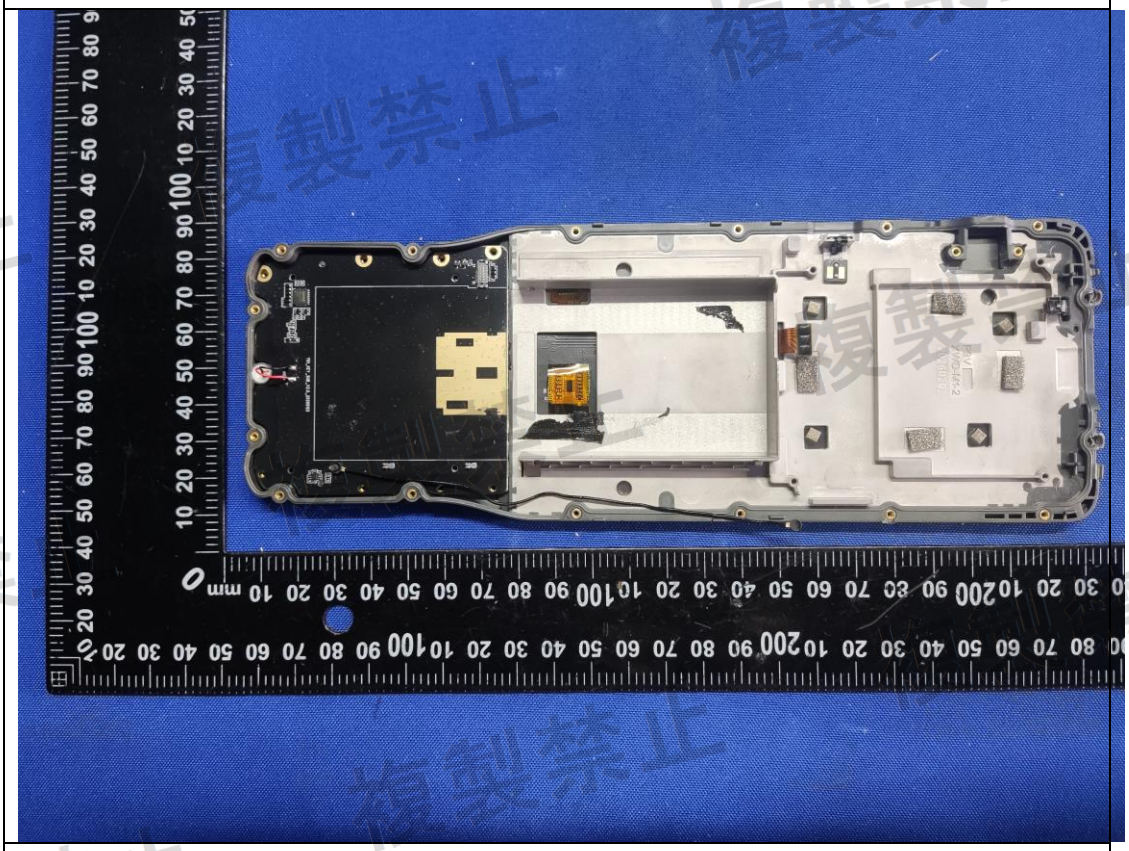

複製禁止

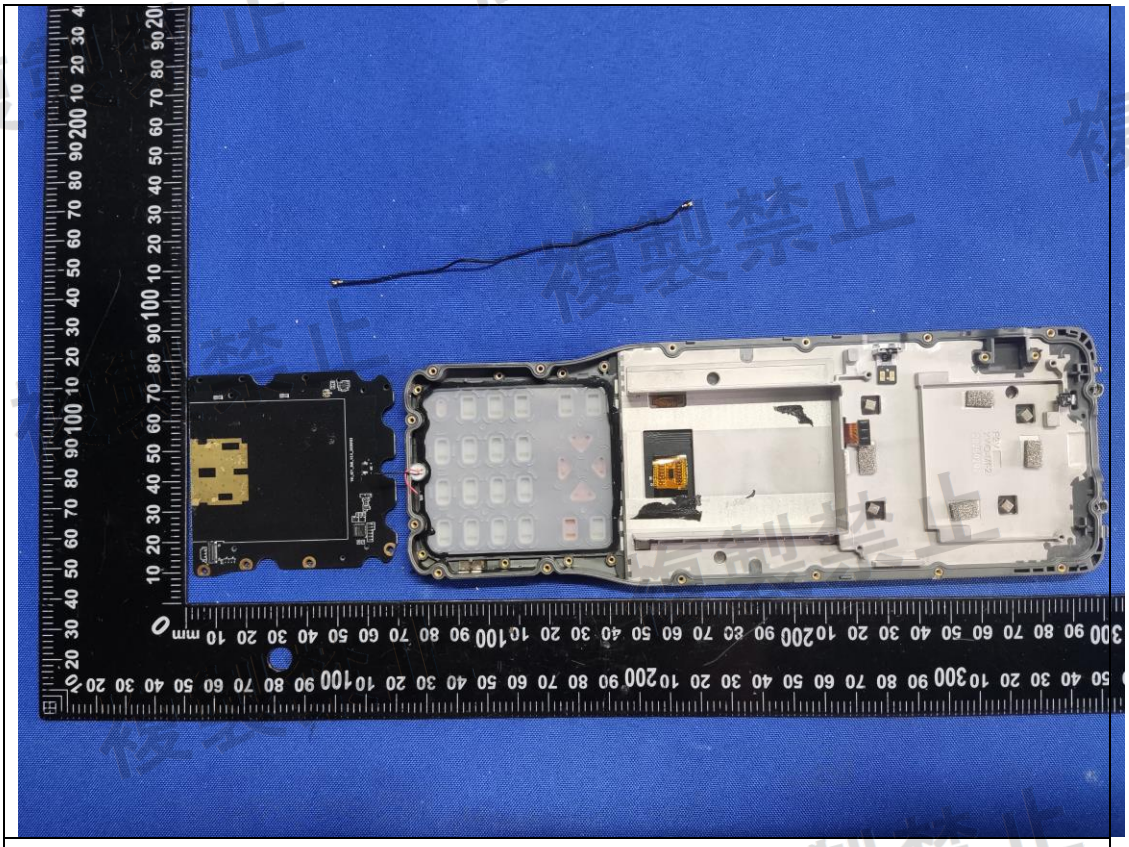

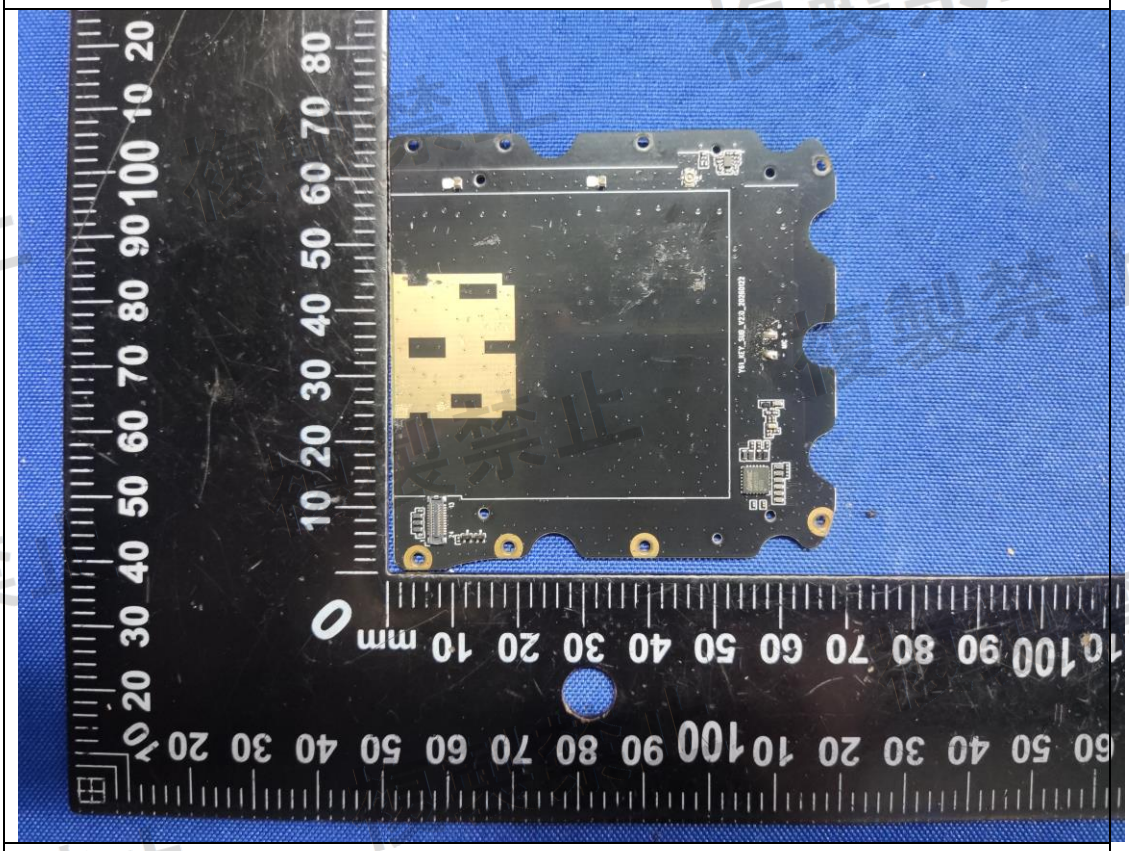

複製禁止

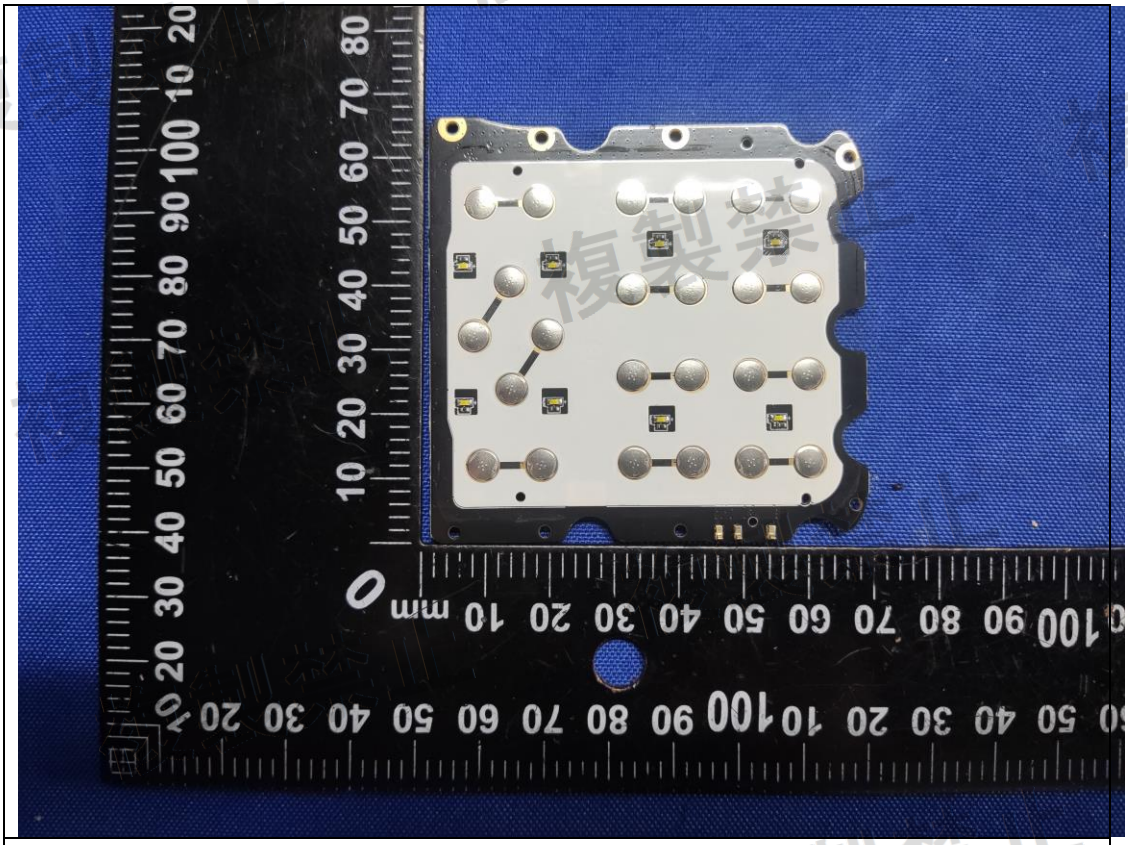

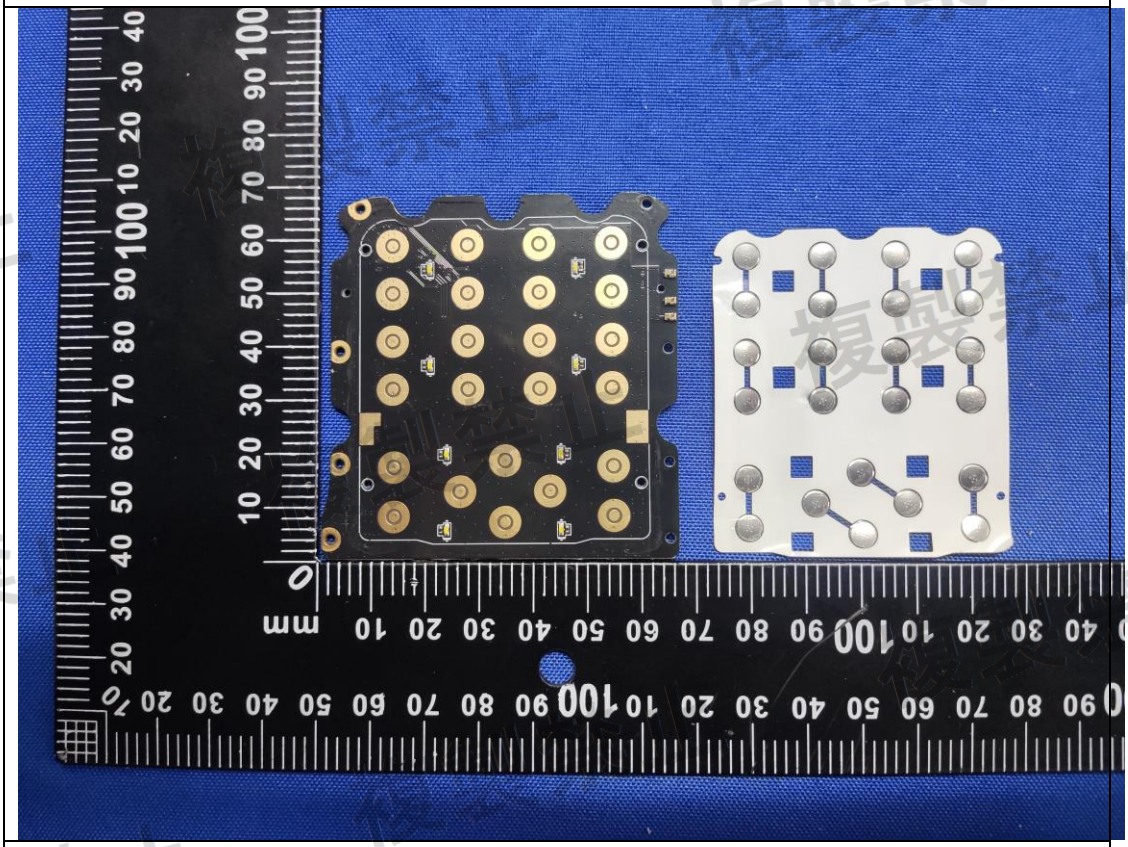

複製禁止

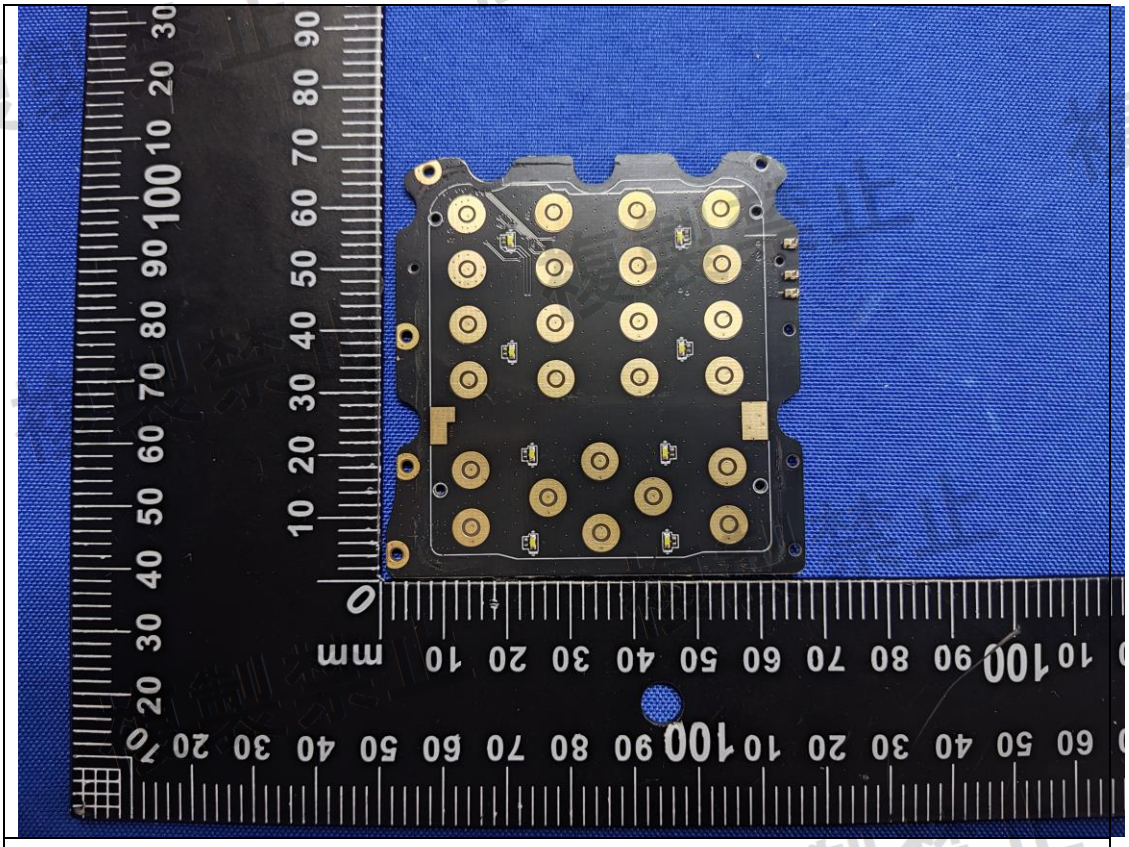

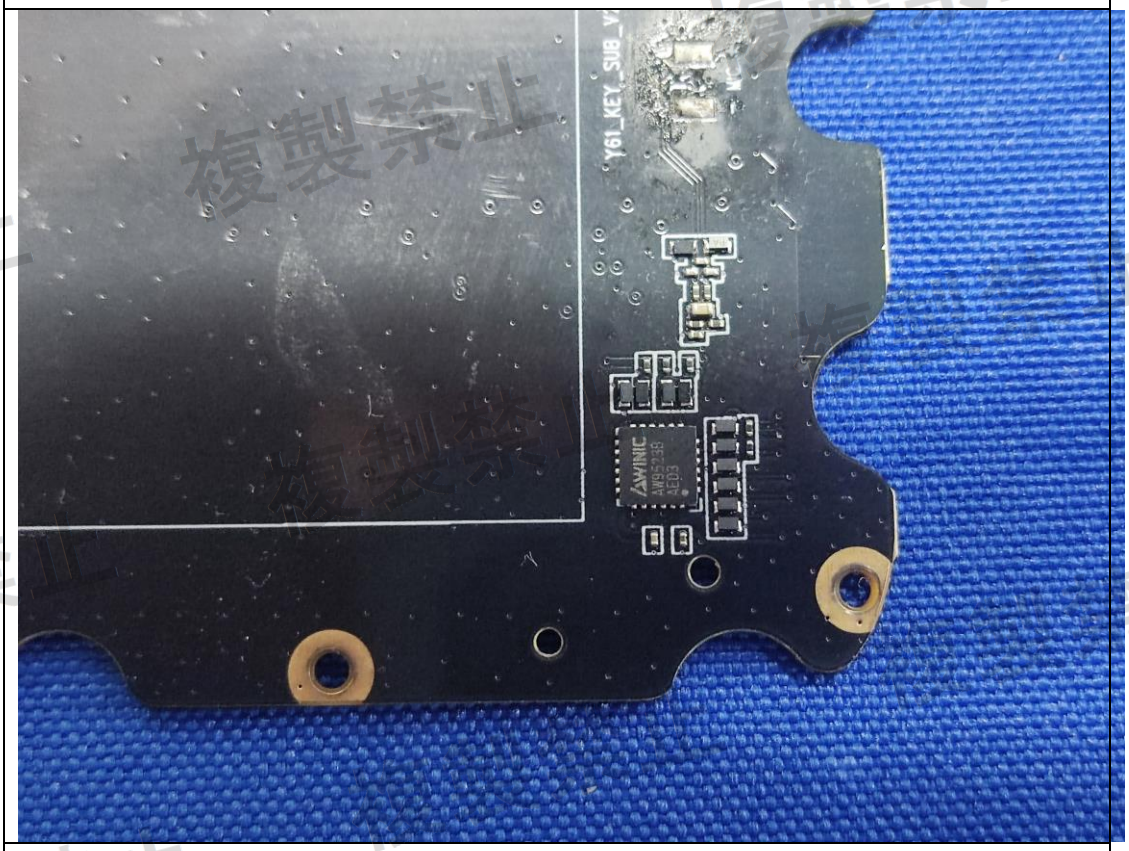

複製禁止

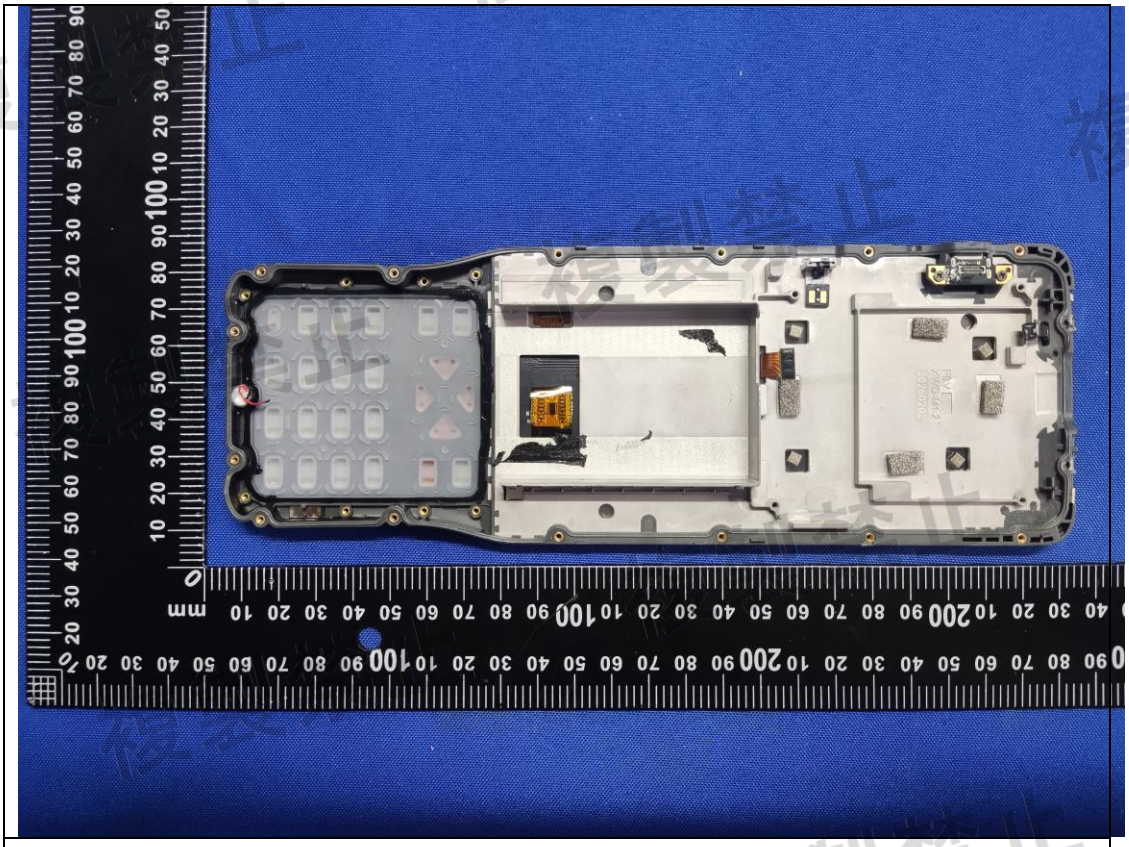

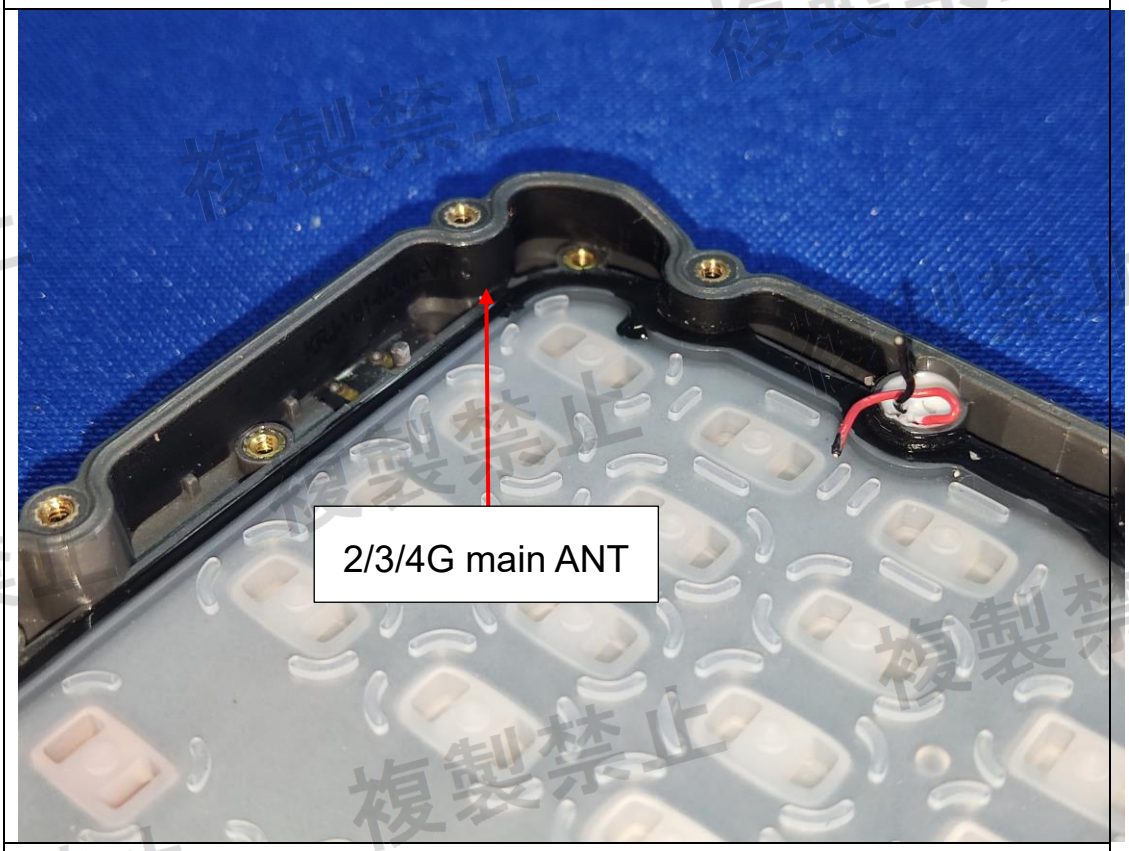

複製禁止

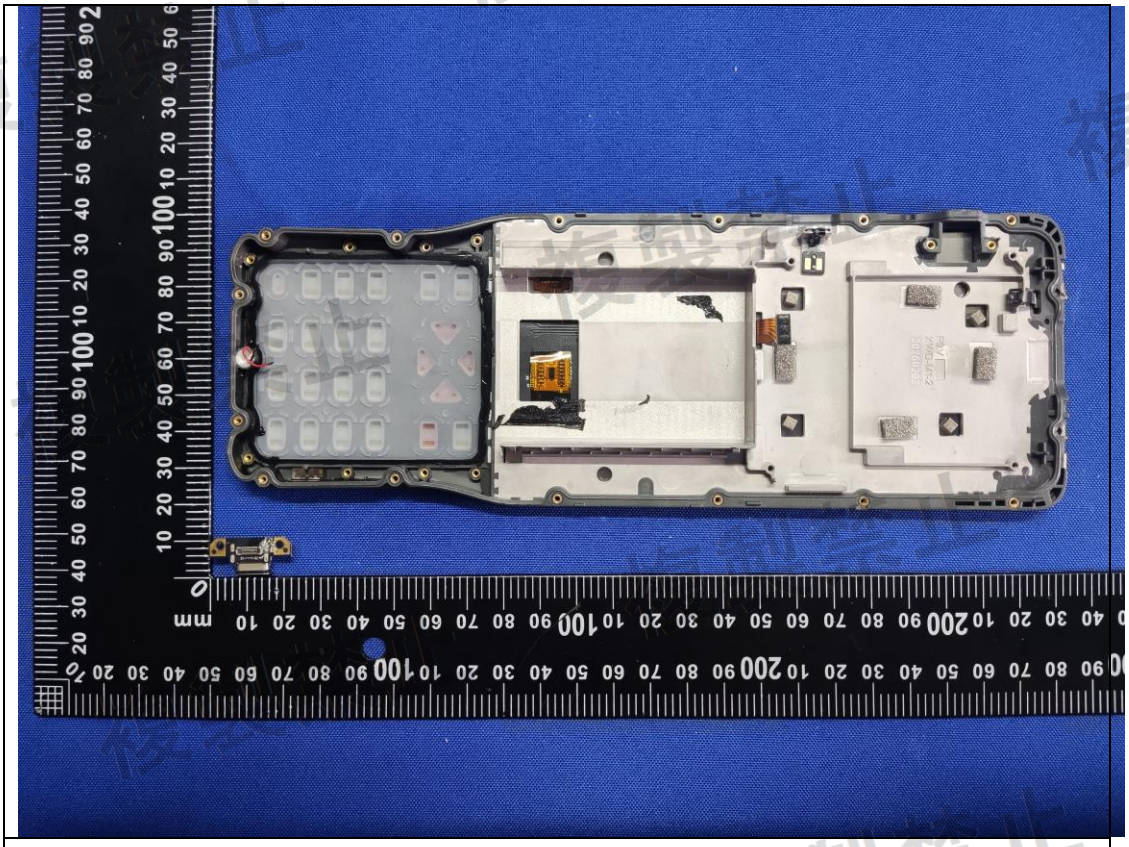

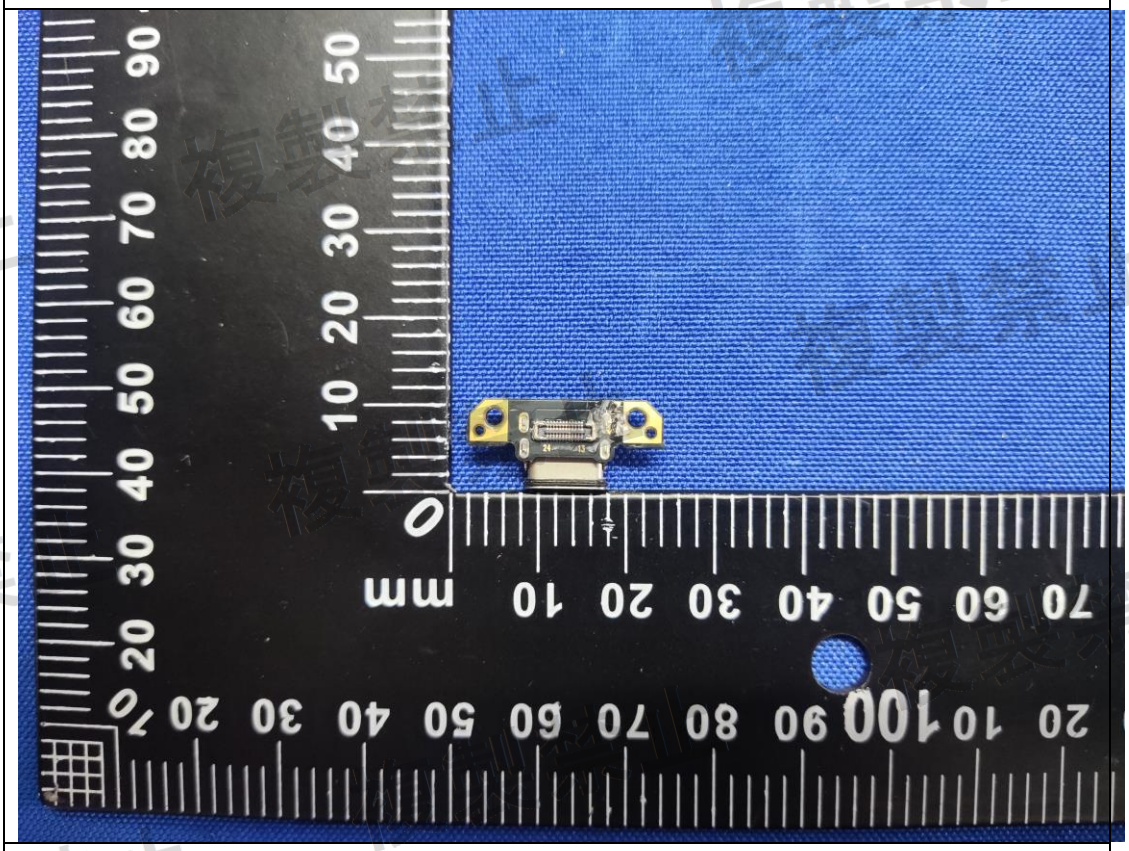

複製禁止

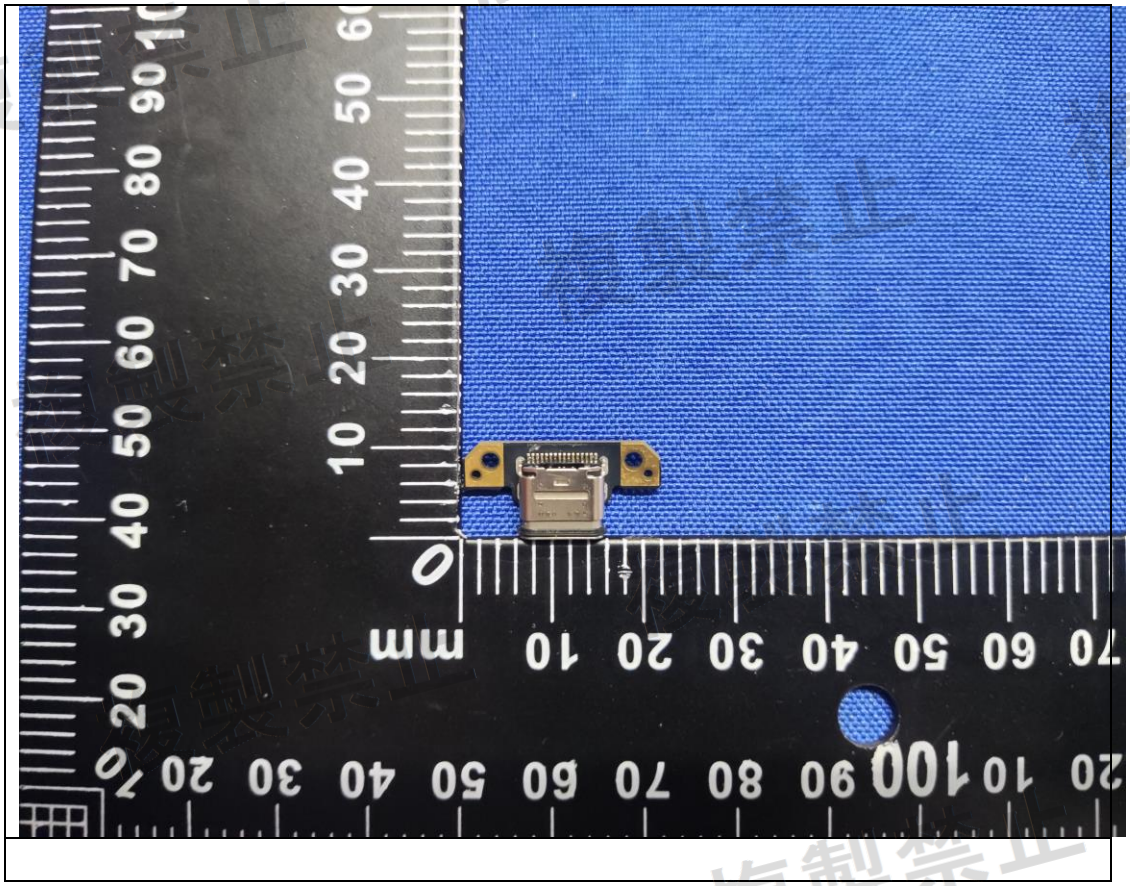

複製禁止