Internal

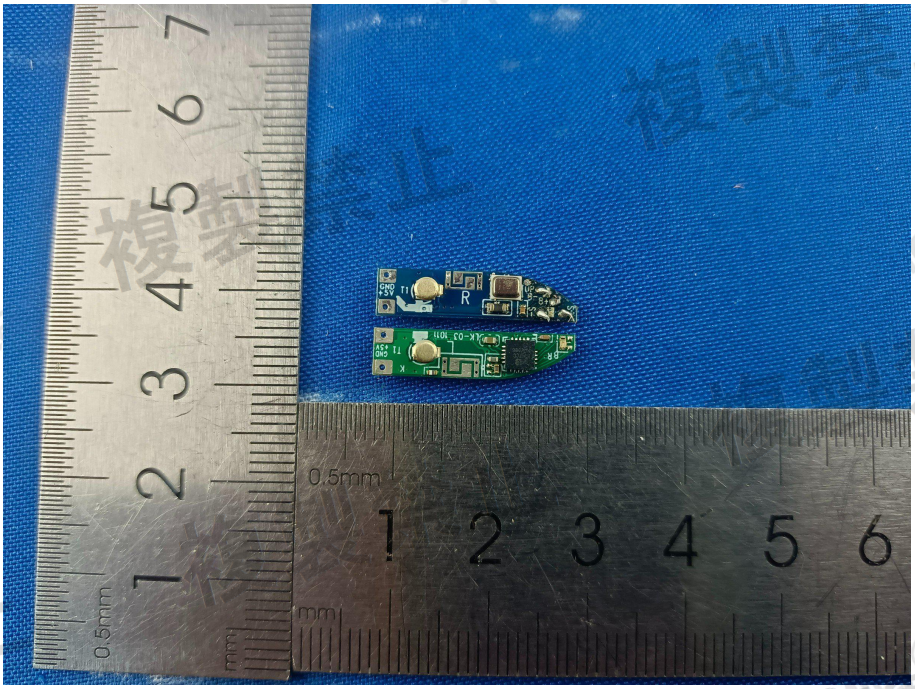

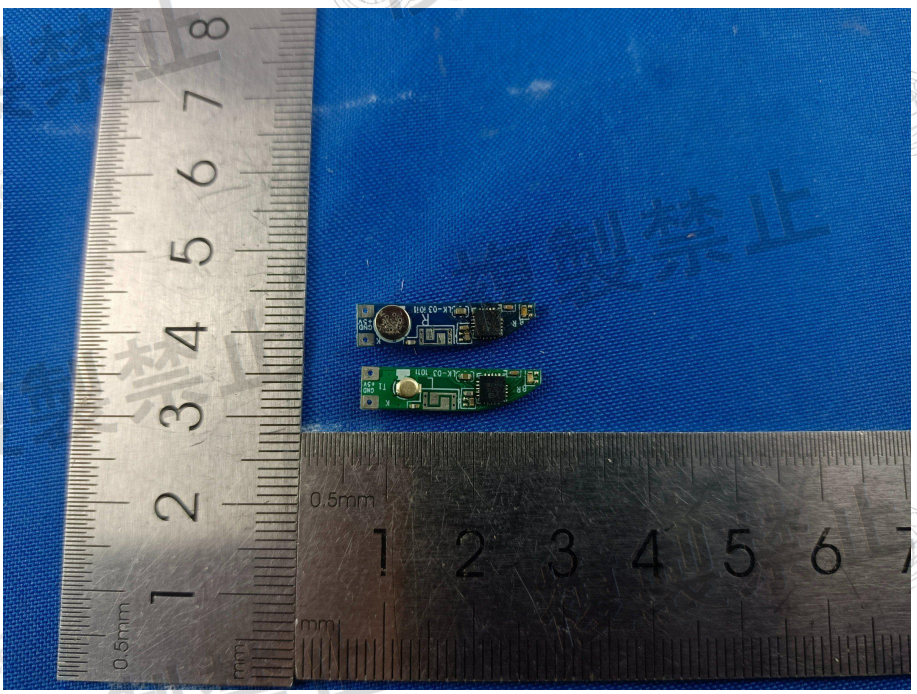

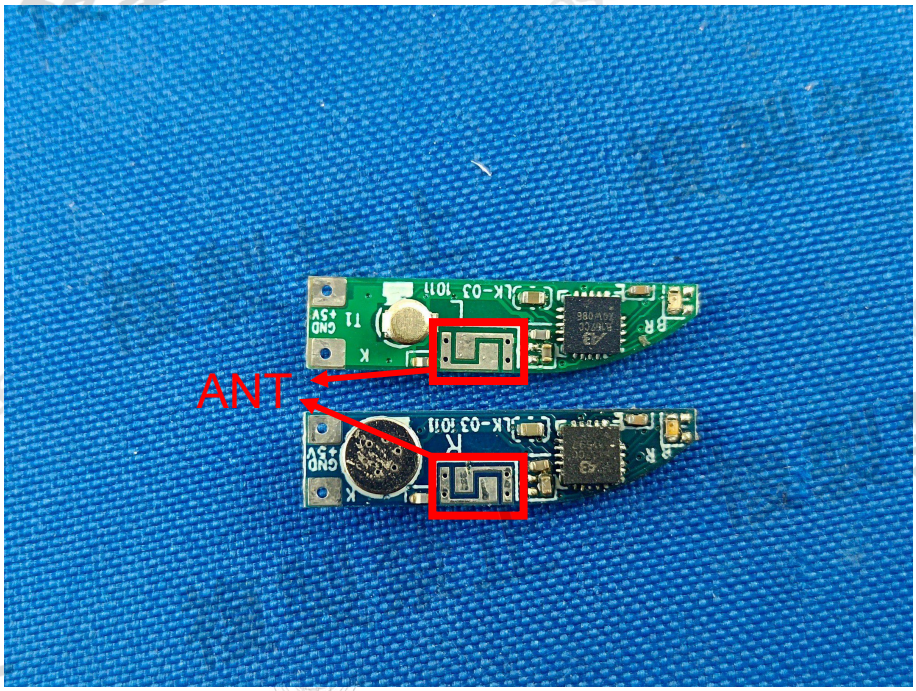
ANT

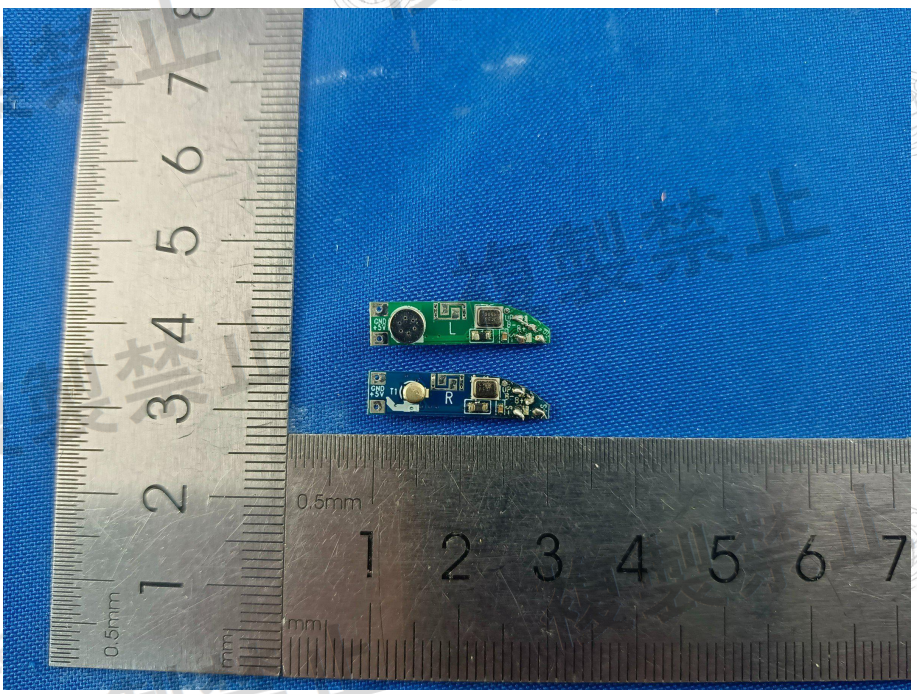
0.5mm
1 2 3 4 5 6 7
L
R

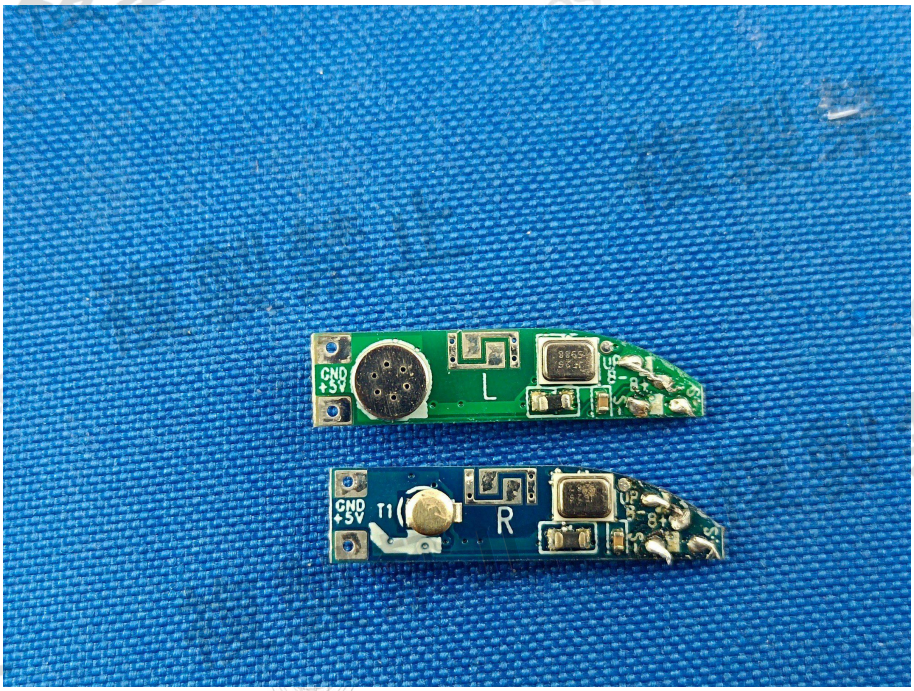
GND
+5V
L
GND
+5V
T1
R

-FL 400911
+3.7V28mAh
0.104Wh
2605 CE
-FL 400911
+3.7V28mAh
0.104Wh
2605 CE