JAPAN RADIO TEST REPORT

Client Information:

Applicant: Guangdong BiLight Intelligent Manufacturing Technology Co.,Ltd.

Applicant add.: 7th Floor, Building 3, Phase 1, SciPolis, No. 4, Xinxi Road, Songshan Lake, Dongguan, Guangdong Province, China.

Product Information:

Product Name: Smart Electronic Nameplate

Model No.: BLLT01A

Derivative model No.: BLLT01B, BLLT01C, BLLT01D, BLLT01E, BLLT01F, BLLT01G, BLLT01H, BLLT01I

Brand Name: BiLight

Standards: Item 19 of Article 2 Paragraph 1,MIC Notice No.88 Appendix No. 43

Prepared By:

Dongguan Yaxu (AiT) Technology Limited

Add. : No.22, Jinqianling Third Street, Jitigang, Huangjiang, Dongguan, Guangdong, China

Date of Receipt:	Mar. 02, 2026	Date of Test:	Mar. 02, 2026~Mar. 16, 2026
Date of Issue:	Mar. 17, 2026	Test Result:	Pass

This device has been tested and found to comply with the stated standard(s) above, which is (are) applicable only to the tested sample identified in the report.

Note: This report shall not be reproduced except in full, without the written approval of Dongguan Yaxu (AiT) Technology Limited, this document may be altered or revised by Dongguan Yaxu (AiT) Technology Limited, personal only, and shall be noted in the revision of the document. This test report must not be used by the client to claim product endorsement.

Reviewed by: Emiya Lin **Approved by:** Simba Huang

1 Contents

1 CONTENTS 2

2 TEST SUMMARY 4

2.1 Measurement Uncertainty 5

3 TEST FACILITY 6

3.1 Deviation from standard 6
3.2 Abnormalities from standard conditions 6
3.3 Test Location 6

4 GENERAL INFORMATION 7

4.1 Test Location 8
4.2 EUT Peripheral List 8
4.3 Test Peripheral List 8

5 EQUIPMENT USED DURING TEST 9

6 TEST RESULTS 10

6.1 Radio Technical Requirements Specification 10
6.2 E.U.T. Test Conditions 11
6.3 Antenna Requirement 13
6.4 Interference Prevention Function 14
6.5 Frequency Error 15
6.6 Occupied Bandwidth (99%) 16
6.7 Spread Spectrum Bandwidth (90%) 17
6.8 Antenna Power 18
6.9 Spurious Emissions of Tx 19
6.10 RF Accessibility 21
6.11 Spurious Emissions of Rx 22

7 PHOTOGRAPHS 24

7.1 EUT Constructional Details 24

REPORT REVISE RECORD

Report Version	Revise Time	Issued Date	Valid Version	Notes
V1.0	/	Mar. 17, 2026	Valid	Initial release

複製禁止

2 Test Summary

TEST	TEST REQUIREMENT	LIMIT/SEVERITY	RESULT
Antenna Requirement	MIC Notice No.88 Appendix No. 43	Notice 88 Appendix 43,B-1 (1)&(2)	PASS
Test frequency	MIC Notice No.88 Appendix No. 43	Notice 88 Appendix 43, A-3	PASS
Frequency Error	MIC Notice No.88 Appendix No. 43	±50 PPM or less	PASS
Occupied Bandwidth	MIC Notice No.88 Appendix No. 43	26MHz or less	PASS
Spread-spectrum Bandwidth	MIC Notice No.88 Appendix No. 43	500 kHz or more	PASS
Antenna Power	MIC Notice No.88 Appendix No. 43	3 mW /MHz or less Error＋20%; 10mW Error＋20%	PASS
Spurious Emission of Tx	MIC Notice No.88 Appendix No. 43	(1) Below 2387 MHz : -26dBm (2) 2387 to 2400 MHz : -16dBm (3) 2483.5 through 2496.5 MHz : -16dBm (4) Over 2496.5 MHz : -26dBm	PASS
Dwell Time	MIC Notice No.88 Appendix No. 43	less than 0.4sec	N/A
Interference prevention capability	MIC Notice No.88 Appendix No. 43	Notice 88 Appendix 43, 44, 45	PASS
RF accessibility	MIC Notice No.88 Appendix No. 43	Notice 88 Appendix 43, 44, 45	PASS
Spurious Emission of Rx	MIC Notice No.88 Appendix No. 43	(1) Below 1 GHz: -54dBm (2) 1GHz or higher: -47dBm	PASS

Remark:

EUT: In this whole report EUT means Equipment Under Test.

Tx: In this whole report Tx (or tx) means Transmitter.

Rx: In this whole report Rx (or rx) means Receiver.

RF: In this whole report RF means Radio Frequency.

2.1 Measurement Uncertainty

The report uncertainty of measurement **y ± U**, where expended uncertainty **U** is based on a standard uncertainty Multiplied by a coverage factor of **k=2**, providing a level of confidence of approximately 95%.

No.	Item	Uncertainty
1	Frequency Error / 99% & 90% Bandwidth	± 0.85 x 10^{-7}
2	Antenna Power	± 0.70 dB
3	Spurious Emissions	± 0.80 dB
4	DC / AC Power Source	±1.4%

複製禁止

3 Test Facility

The test facility is recognized, certified or accredited by the following organizations:

CNAS-Registration No: L6177

Dongguan Yaxu (AiT) technology Limited is accredited to ISO/IEC 17025:2017 general Requirements for the competence of testing and calibration laboratories (CNAS-CL01 Accreditation Criteria for the competence of testing and calibration laboratories) on April 18, 2022

FCC-Registration No.: 703111 Designation Number: CN1313

Dongguan Yaxu (AiT) technology Limited has been registered and fully described in a report filed with the (FCC) Federal Communications Commission. The acceptance letter from the FCC is maintained in our files.

IC-Registration No.: 6819A CAB identifier: CN0122

The 3m Semi-anechoic chamber of Dongguan Yaxu (AiT) technology Limited has been registered by Certification and Engineering Bureau of Industry Canada for radio equipment testing with Registration No.: 6819A

A2LA-Lab Cert. No.: 6317.01

Dongguan Yaxu (AiT) technology Limited has been accredited by A2LA for technical competence in the field of electrical testing, and proved to be in compliance with ISO/IEC 17025: 2017 General Requirements for the Competence of Testing and Calibration Laboratories and any additional program requirements in the identified field of testing.

3.1 Deviation from standard

None

3.2 Abnormalities from standard conditions

None

3.3 Test Location

Dongguan Yaxu (AiT) Technology Limited
Address: No.22, Jinqianling 3rd Street, Jitigang, Huangjiang,Dongguan, Guangdong, China
Tel.: +86-769-8202 0499
Fax.: +86-769-8202 0495

4 General Information

Manufacturer:	Guangdong BiLight Intelligent Manufacturing Technology Co.,Ltd.
Manufacturer Address:	7th Floor, Building 3, Phase 1, SciPolis, No. 4, Xinxi Road, Songshan Lake, Dongguan, Guangdong Province, China.
Product Name:	Smart Electronic Nameplate
Model No.:	BLLT01A
Brand Name:	BiLight
Derivative model No.:	BLLT01B, BLLT01C, BLLT01D, BLLT01E, BLLT01F, BLLT01G, BLLT01H, BLLT01I
Operating Frequency	2402 MHz to 2480 MHz
Type of Modulation:	GFSK
Number of Channels	40 Channels(for DSSS)
Channel Separation:	2 MHz (for DSSS)
Antenna Type	FPC Antenna
Antenna gain:	5dBi
Power Supply Range:	Indoor Light/Type-C DC5V
Normal Test Voltage:	The same as above
Hard Ware Version:	VER2.71
Soft Ware Version:	V3
Model difference:	PCB board, structure and internal of these model(s) are the same, So no additional models were tested.

4.1 Test Location

All tests were performed at:

Dongguan Yaxu (AiT) Technology Limited
No.22, Jinqianling Third Street, Jitigang, Huangjiang, Dongguan, Guangdong, China.

Tel.: +86.769.82020499 Fax.: +86.769.82020495

4.2 EUT Peripheral List

No.	Equipment	Manufacturer	Model No.	Serial No.	Power cord	Signal cord
1	N/A	N/A	N/A	N/A	N/A	N/A

4.3 Test Peripheral List

No.	Equipment	Manufacturer	Model No.	Serial No.	Power cord	Signal cord
1	N/A	N/A	N/A	N/A	N/A	N/A

5 Equipment Used during Test

No	Test Equipment	Manufacturer	Model No	Serial No	Cal. Date	Cal. Due Date	Cal. Institution
1	SIGNAL Analyzer	R&S	FSV40	101470	2025.09.26	2026.09.25	LISAI
2	EMI Measuring Receiver	R&S	ESPI	100773	2025.09.25	2026.09.24	LISAI
3	Mobile phone	Samsung	GALAXY S4	R33D20 SQYNW	N/A	N/A	LISAI
4	DC Power supply	Manson	HCS-3604	G521100 129	2025.09.25	2026.09.24	LISAI
5	Digital Phosphor Oscilloscope	Tektronix	TDS3012	B021220	2025.09.25	2026.09.24	LISAI
6	Signal Generator	Agilent	N5182A	MY50143 009	2025.09.26	2026.09.25	LISAI
Note:Calibration by the calibration agencies listed in the table correspond to paragraph 4 (ii) (c) of Article 24-2 in the Radio Law.							

☐ (a) Calibration conducted by the National Institute of Information and Communications Technology (NICT) or a designated calibration agency under Article 102-18-1 of the Radio Act.

☐ (b) Calibration conducted based on the regulations of Article 135 or 144 of the Measurement Act.

☒ (c) Calibration conducted in foreign countries, which is equivalent to calibration conducted by the NICT or a designated calibration agency under Article 102-18-1 of the Radio Act.

☐ (d) Calibration, etc. conducted by using measuring instruments and other facilities listed at the bottom of appended table 3 of the Radio Act, which is to have been calibrated as described in (a) through (c) above.

6 Test Results

6.1 Radio Technical Requirements Specification

Tabel 1: Radio Technical Requirements Specification for 2.4 GHz band wide-band low-power data communication system (Item 19 of Article 2-1)

Items	Technical standard
Assigned frequency or designated frequency	2,400-2,483.5MHz
Communication method	One-way communication, simplex, semi-duplex, or duplex operation of digital signal transmission including spread spectrum
Tolerance of frequency ($\times 10^{-6}$)	±50 ppm
Tolerance of occupied bandwidth	FH : 83.5MHz or less FH + DS : 83.5MHz or less FH + OFDM : 83.5MHz or less OFDM(802.11n(HT40)) : 26-40MHz Others OFDM: 26MHz or less DSSS: 26MHz or less
Antenna power	Designated value (1) FH, FH+DS , FH+OFDM: 3mW/MHz (used in the range of 2427 - 2470.75 MHz) (2) OFDM , DS other than (1) 10mW/MHz (3) Other than (1) & (2) 10mW (4) OFDM OBW 26 - 40MHz: 5mW/MHz Tolerance:+20%
Antenna gain	1) 12.14 dBi or less in principle 2) In case of directional antenna (1) FH, FH+DS or FH+OFDM using 2427-2470.75 MHz EIRP≤ 16.91 dBm/MHz (2) OFDM or DS other than (1) EIRP≤ 22.14 dBm/MHz (3) Other than (1) and (2): 22.14 dBm or less (4) OFDM OBW 26 - 40MHz: 19.14dBm/MHz (5) Half-power angle of directional antenna (e) in case of the item 2):e ≤ 360/A (The A is 10 in maximum.)
Tolerance of spurious emission intensity	(1) Below 2387 MHz : 2.5μW (2) 2387 to 2400 MHz : 25μW (3) 2483.5 through 2496.5 MHz : 25μW (4) Over 2496.5 MHz : 2.5μW
Spreading bandwidth	DS,FH,FH+DS,FH+OFDM : 500kHz or more
Spreading rate of spectrum	For DS system;(Spreading bandwidth) / (Frequency corresponding to transmission rate) ≥ 5
Limit of secondary radiated emissions	(1) Below 1 GHz : 4 nW (2) 1 GHz or higher : 20 nW
Interference prevention function	Shall have the function of automatic transmission and reception of identification sign.
Structure	Shall be of the structure that the RF and modulator sections excluding antenna cannot easily be opened.
Note	DS: Direct spread FH: Frequency hopping OFDM: Orthogonal frequency division multiplexing

6.2 E.U.T. Test Conditions

Power supply: The EUT has the input voltage to the circuit of RF unit complies with output voltage limitation (±1%) against input voltage fluctuation (±10%).

Pre-test the EUT in all voltage mode at the DC 5.5V, DC 5.0V and DC 4.5V and conducted to determine the worst-case mode, All results are recorded in this report.

POWER SUPPLY VOLTAGE FLUCTUATION TEST

Voltage Fluctuation Test	Normal Voltage(V)	High Voltage +10% of Normal Voltage(V)	Low Voltage -10% of Normal Voltage(V)
Input To EUT(DC)	5.0	5.5	4.5
Output To RF Module(DC)	1.80	1.825	1.828
Voltage Variation (%)	--	1%	2%

During the input supply voltage to the EUT from the external power source is varied by ±10%, the fluctuation of input voltage to the circuit of RF unit of test equipment is exceed ±1%. So, all measurement has been conducted by normal and limit voltage.

Temperature: 5.0 -35.0 °C

Humidity: 45-85 % RH

Atmospheric Pressure: 1000 -1010 mbar

Test frequencies: If the EUT can be set to 3 of more different (carrier) frequencies in 1 allocated band, testing shall be performed using the Lowest, Middle and the Highest frequency (L, M and H). If there are 2 or fewer frequencies, testing shall be performed with the available frequencies.

Parameters of test software setting During testing channel & power controlling software provided by the manufacturer was used to control the operating channel as well as the output power level.

Test software Version	Test program: RTL8762x_RFTestTool_v1.0.2.9		
Frequency	2402 MHz	2440 MHz	2480 MHz
BLE Parameters(1Mbps)	0XB0	0XB0	0XB0
BLE Parameters(2Mbps)	0XB0	0XB0	0XB0

EUT channels and frequencies list:

For DSSS:

Channel	Frequency (MHz)	Channel	Frequency (MHz)	Channel	Frequency (MHz)
0	2402	14	2430	28	2458
1	2404	15	2432	29	2460
2	2406	16	2434	30	2462
3	2408	17	2436	31	2464
4	2410	18	2438	32	2466
5	2412	19	2440	33	2468
6	2414	20	2442	34	2470
7	2416	21	2444	35	2472
8	2418	22	2446	36	2474
9	2420	23	2448	37	2476
10	2422	24	2450	38	2478
11	2424	25	2452	39	2480
12	2426	26	2454	/	/
13	2428	27	2456	/	/

Test frequencies are the lowest channel: 0 channel(2402 MHz), middle channel: 19 channel(2440 MHz) and highest channel: 39 channel(2480 MHz)

6.3 Antenna Requirement

Standard requirement

Applicable for equipment with an antenna terminal, including testing terminals) If an antenna connector is available, all relevant tests will be carried out conducted. If not, tests will be carried out in an anechoic room or with a suitable test-fixture.

EUT Antenna

The antenna is integrated on the main PCB and no consideration of replacement. The best case gain of the antenna is 5dBi.

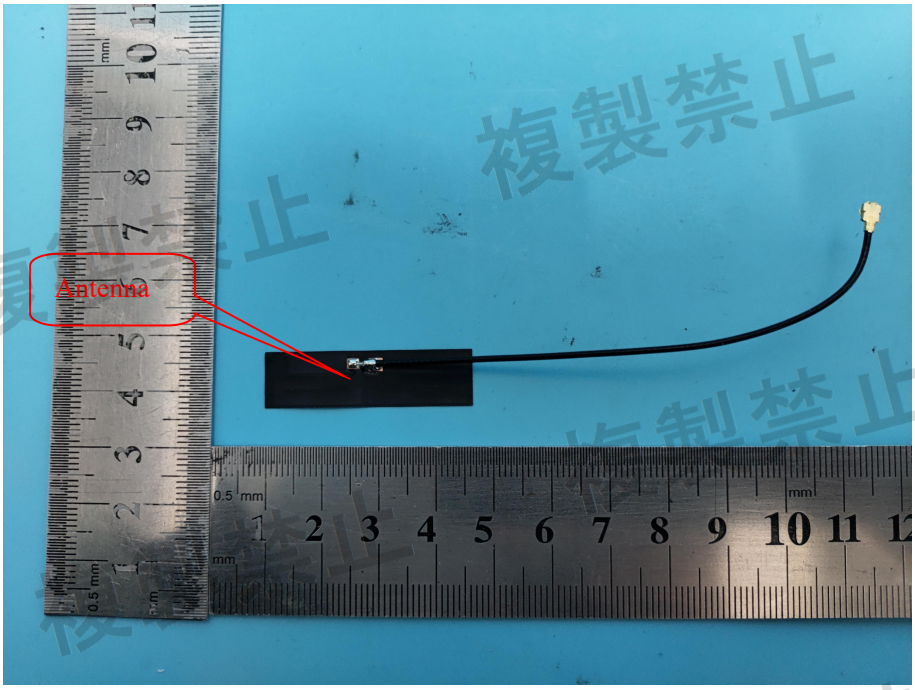

Result: All relevant tests will be carried out conducted.

6.4 Interference Prevention Function

The device consists of the FPC Antenna and 2.4 GHz BT module; Component BT module also can use the protocol function to protect interference come from outside.

We can use a mobile phone installed Bluetooth Terminal software to detect Bluetooth ID information, Test configuration:

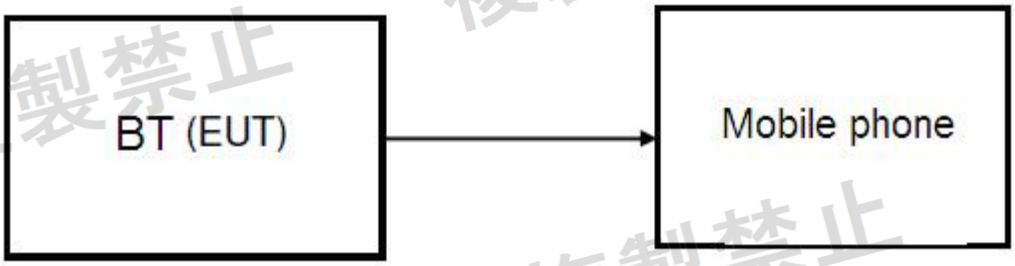

Test Procedure:

The measuring method was according to MIC Notice No.88 Appendix No.43. Run Bluetooth Terminal and keep BT connecting at both mobile phone and EUT. The MIC address will be found in the mobile phone.

Test Results:

Device MAC

9N:EM:6Q:35:50:HW

Test result: The unit does meet the requirements.

6.5 Frequency Error

Test Requirement: MIC Notice No.88 Appendix No. 43

Tolerance of frequency: $\pm 50\times 10^{-6}$

Temperature: 23.0 °C

Humidity: 55 % RH

Test Status: Test the EUT in transmitting mode without modulation.

Test Configuration:

Test Procedure:

1. Test Conditions:

   Frequency Counter or Spectrum Analyzer is used for measurement.

2. EUT conditions:

   Modulation/Spread/Hopping OFF, CW Tx

3. Spectrum Analyzer conditions:

   Frequency: Test Frequency
   Span 2MHz
   RBW 10 kHz (Modulation OFF for FHSS; Modulation ON for DSSS),
   VBW 10 kHz (Modulation OFF for FHSS; Modulation ON for DSSS),
   Sweep Time Auto
   Detector mode Positive peak
   Indication mode Max hold

Test result:

Please refer to Appendix A

Note: The nominal frequency shall be confirmed by the applicant and test lab.

Test result: The unit does meet the requirements.

6.6 Occupied Bandwidth (99%)

Test Requirement: MIC Notice No.88 Appendix No. 43

83.5MHz or less(FHSS)

26 MHz or less(others)

Temperature: 23.0 °C

Humidity: 55 % RH

Test Status: Pre-Scan has been conducted to determine the worst-case mode from all possible combinations between available modulations, data rates and antenna ports (if EUT with antenna diversity architecture). Following channel(s) was (were) selected for the final test as listed below.

Test Configuration:

Test Procedure:

1. Test Conditions:
   Spectrum Analyzer is used for measurement.
2. EUT conditions:
   Modulation/Spread/Hopping ON, PN9 Modulation Tx
   For equipment using diffusion code, set to the test diffusion code and modulate with standard coding test signal.
3. Spectrum Analyzer conditions:
   Frequency: Test Frequency
   Span: 120 MHz(FHSS), 3MHz(DSSS)
   RBW: 1 MHz(FHSS), 300 kHz(DSSS)
   VBW: 1 MHz(FHSS), 300 kHz(DSSS)
   Sweep Time Auto
   detector mode Positive peak
   Indication mode Max hold
   OBW 99%
   Test result:
   Please refer to Appendix A

Test result: The unit does meet the requirements.

6.7 Spread Spectrum Bandwidth (90%)

Test Requirement: MIC Notice No.88 Appendix No. 43

500 kHz or more

Temperature: 23.0 °C

Humidity: 55 % RH

Test Status: Pre-Scan has been conducted to determine the worst-case mode from all possible combinations between available modulations, data rates and antenna ports (if EUT with antenna diversity architecture). Following channel(s) was (were) selected for the final test as listed below.

Test Configuration:

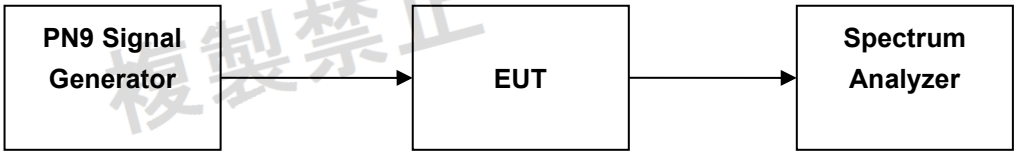

Test Procedure:

1. Test Conditions:

   Spectrum Analyzer is used for measurement.

2. EUT conditions:

   Modulation/Spread/Hopping ON, PN9 Modulation Tx

   For equipment using diffusion code, set to the test diffusion code and modulate with standard coding test signal.

3. Spectrum Analyzer conditions:

   Frequency: Test Frequency
   Span: 120 MHz(FHSS), 3MHz(DSSS)
   RBW: 300 kHz(FHSS), 300 kHz(DSSS)
   VBW: 300 kHz(FHSS), 300 kHz(DSSS)
   Sweep Time Auto
   detector mode Positive peak
   Indication mode Max hold

   OBW 90%

Test result:

Please refer to Appendix A

Test result: The unit does meet the requirements.

6.8 Antenna Power

Test Requirement: MIC Notice No.88 Appendix No. 43
3mW/MHz or less(FHSS)
10mW and less(DSSS)

Temperature: 23.0 °C

Humidity: 55 % RH

Test Status: Pre-Scan has been conducted to determine the worst-case mode from all possible combinations between available modulations, data rates and antenna ports (if EUT with antenna diversity architecture). Following channel(s) was (were) selected for the final test as listed below.

Test Configuration:

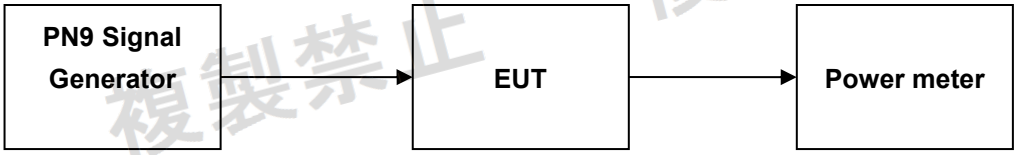

Test Procedure:

1. Test Conditions:

   Power meter is used for measurement.

2. EUT conditions:

   Modulation/Spread/Hopping ON，PN9 Modulation Tx

   For equipment using diffusion code, set to the test diffusion code and modulate with standard coding test signal.

3. Power meter conditions:

   1.Remove the antenna from the EUT and then connect a low attenuation RF cable from the antenna port to the Power meter.
   2.Use a fast power sensor suitable for 2, 4 GHz and capable of 1 MS/s.
   3.Sample speed 1 MS/s or faster, and must represent the power of the signal.
   4.Find the start and stop times of each burst in the stored measurement samples.
   5.Between the start and stop times of each individual burst calculate the RMS power over the burst. Save these Pburst values, as well as the start and stop times for each burst.
   6.The highest of all Pburst values (value "A" in dBm) will be used for maximum e.i.r.p. calculations.
   7.Keep the EUT in transmitting at lowest, middle and highest channel individually. Record the max value.

Test result:

Please refer to Appendix A

Test result: The unit does meet the requirements.

6.9 Spurious Emissions of Tx

Test Requirement: MIC Notice No.88 Appendix No. 43

(1) Below 2387 MHz : 2.5μW/MHz

(2) 2387 to 2400 MHz : 25μW/MHz

(3) 2483.5 through 2496.5 MHz : 25μW/MHz

(4) Over 2496.5 MHz : 2.5μW/MHz

Temperature: 23.0 °C

Humidity: 55 % RH

Test Status: Pre-Scan has been conducted to determine the worst-case mode from all possible combinations between available modulations, data rates and antenna ports (if EUT with antenna diversity architecture). Following channel(s) was (were) selected for the final test as listed below.

Test Configuration:

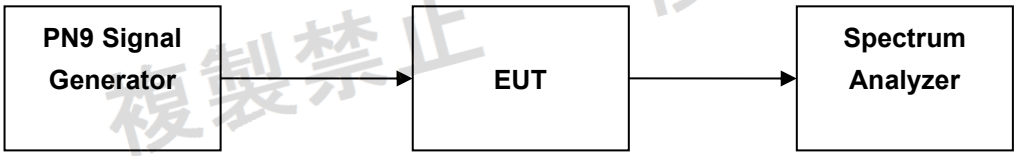

Test Procedure:

1. Test Conditions:

   Spectrum Analyzer is used for measurement.

2. EUT conditions:

   Modulation/Spread/Hopping ON, , PN9 Modulation Tx

   For equipment using diffusion code, set to the test diffusion code and modulate with standard coding test signal.

3. Spectrum Analyzer conditions:

   Step 1

   All spurious are measured from 30 MHz to 13 GHz by peak mode.

   Step 2

   IF the value measured by Step1 is 2 dB or less, measure in average mode.

   Test setup for Step 1:

   Frequency: 30 MHz – 1000 MHz,

   RBW 100 kHz (Below 1000 MHz), VBW 100 kHz (Below 1000 MHz)

   1000 MHz – 2400 MHz, 2483.5 MHz –13 GHz

   RBW 1 MHz (above 1000 MHz), VBW 1 MHz (above 1000 MHz)

   Sweep Time Auto

   detector mode Positive peak, Indication mode Max hold

   Test setup for Step 2:

   Frequency: Spurious Frequency

   RBW 100 kHz (Below 1000 MHz), VBW 100 kHz (Below 1000 MHz)

   RBW 1 MHz (above 1000 MHz), VBW 1 MHz (above 1000 MHz)

   Sweep Time Auto,

   Detector mode Sample, Indication mode Max hold

Test result:

Please refer to Appendix A

Test result: The unit does meet the requirements.

6.10 RF Accessibility

Standard requirement

Article 2, Item (19) Notice 88 Appendix 43, 44, 45

The EUT shall be constructed in such a way that sensitive RF parts, (like modulation and oscillator parts) cannot be reached easily by the user. These parts shall be covered by soldered metal caps or glue or by other mechanical covers. If the covers are fixed with screws, these shall be not the common type(s) like a Phillips, but special versions like Torx, so that the user cannot open the device with common tools.

We apply the product for Japan RF certification. The Product's RF part components are all SMD type. It is not easily changed by users. Please refer to following for photo for details.

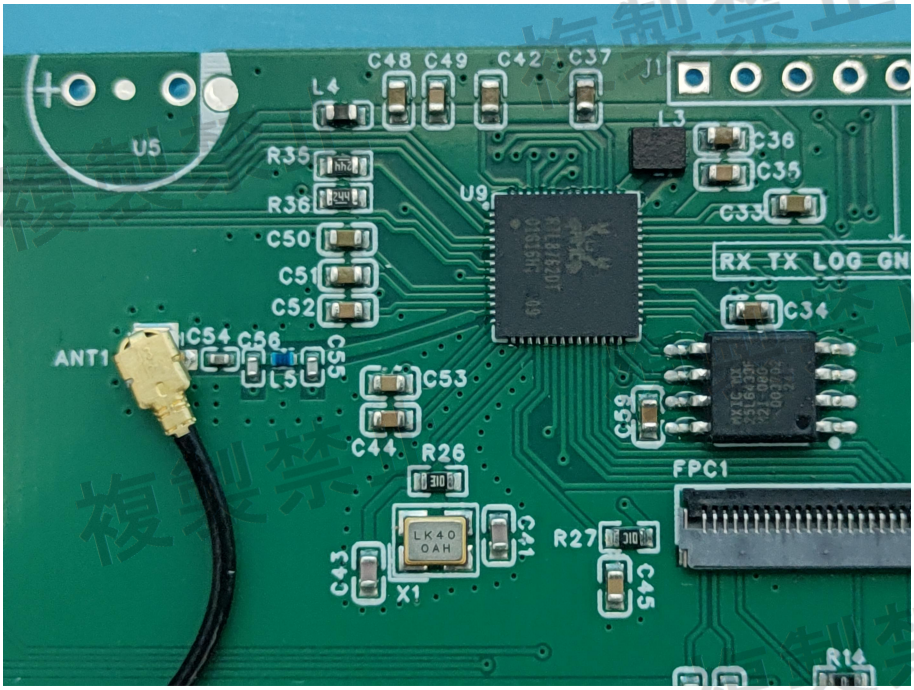

6.11 Spurious Emissions of Rx

Test Requirement: MIC Notice No.88 Appendix No. 43
(1) Below 1 GHz : 4 nW or less
(2) 1 GHz and over : 20 nW or less

Temperature: 23.0 °C

Humidity: 55 % RH

Test Status: Pre-Scan has been conducted to determine the worst-case mode from all possible combinations between available modulations, data rates and antenna ports (if EUT with antenna diversity architecture). Following channel(s) was (were) selected for the final test as listed below.

Test Configuration:

Test Procedure:

1. Test Conditions: Spectrum Analyzer is used for measurement.
2. EUT conditions:
   Modulation/Spread/Hopping ON
   For equipment using diffusion code, set to the test diffusion code and modulate with standard coding test signal.
3. Spectrum Analyzer conditions:
   Step 1
   All spurious are measured from 30 MHz to 13 GHz by peak mode.
   Step 2
   IF the value measured by Step1 is 2 dB or less, measure in average mode.
   Test setup for Step 1:
   Frequency: 30 MHz – 1000 MHz , 1GHz –13 GHz
   RBW 100 kHz (30 – 1GHz) , 1 MHz (over 1GHz)
   VBW 100 kHz (30 – 1GHz) , 1 MHz (over 1GHz)
   Sweep Time Auto
   detector mode Positive peak
   Indication mode Max hold
   Test setup for Step 2:
   Frequency: Spurious Frequency
   Span 0 Hz
   RBW 100 kHz (30 – 1GHz) , 1 MHz (over 1GHz)
   VBW 100 kHz (30 – 1GHz) , 1 MHz (over 1GHz)
   Sweep Time Auto
   detector mode Sample
   Indication mode Max hold

Test result:

Please refer to Appendix A

Note: Pre-scan all test modes, found worst case at GFSK, recorded the worst case results in this report GFSK.

Pre-scan all test modes, found worst case at 1M PHY, recorded the worst case results in this report 1M PHY.

Test result: The unit does meet the requirements.

7 Photographs

7.1 EUT Constructional Details

Refer to EUT AiTDG-260302005.

****End of report****