MEITRACK P99G/P99L User Guide

Change History

File Name	MEITRACK P99G/P99L User Guide		
Project	P99G/P99L	Creation Date Update Date	2019-03-26 2019-07-11
Subproject	User Guide	Total Pages	23
Version	V1.1	Confidential	External Documentation

Copyright © 2019 Meitrack Group All rights reserved.

Contents

1 Copyright and Disclaimer - 5 -
2 Product Overview - 5 -
2.1 Product Features - 5 -
2.1.1 Four Positioning Modes - 5 -
2.1.2 Power-Saving Mode - 6 -
2.1.3 Setting the Data Interval to 1 Second - 6 -
2.1.4 Powering Off the Device by C76 Command - 6 -
2.1.5 Automatic APN Settings - 7 -
2.1.6 Two Charging Methods - 7 -
2.1.7 Man Down Alert - 7 -
3 Product Functions and Specifications - 8 -
3.1 Product Functions - 8 -
3.1.1 Position Tracking - 8 -
3.1.2 Emergency Alarm - 8 -
3.1.3 Other Functions - 8 -
3.2 Specifications - 8 -
4 P99G/P99L and Accessories - 9 -
5 About the P99G/P99L - 10 -
5.1 Appearance - 10 -
5.2 LED Indicator - 10 -
6 First Use - 11 -
6.1 Charging the Device - 11 -
6.1.1 Magnetic Charging - 11 -
6.1.2 Wireless Charging - 12 -
6.2 Installing the SIM Card and Turning on the Device - 12 -
7 Quick Operation Command - 12 -
7.1 Tracking by Mobile Phone - 13 -
7.2 Setting the Man Down Alert – A29 - 14 -
7.3 Setting SOS Phone Numbers – A71 - 14 -
7.4 Setting Listen-in Phone Numbers – A72 - 15 -
7.5 Setting a Smart Sleep Mode – A73 - 15 -
7.6 Setting the Maximum Working Time of the Woken GPS Module – A83 - 16 -
7.7 Setting the Unit of the GPRS Data Interval – A84 - 17 -
7.8 Setting a Positioning Mode – A85 - 17 -
7.9 Setting the SMS Time Zone – B35 - 17 -
7.10 Powering Off the Device by Command – C76 - 17 -
7.11 Disabling the Power-off Function of the Power Button – C77 - 18 -
7.12 Backing up Device Parameters – F10 - 18 -
8 Configuring Device Parameters by Meitrack Manager - 18 -
9 Logging In to MS03 Tracking System - 19 -
10 Tracking by App - 19 -
11 WIFI Location - 20 -

Copyright © 2019 Meitrack Group All rights reserved.

12 Safety and Usage Instructions ..... - 23 -
13 Battery Disposal ..... - 23 -

Copyright © 2019 Meitrack Group All rights reserved.

1 Copyright and Disclaimer

Copyright © 2019 MEITRACK. All rights reserved.

and are trademarks that belong to Meitrack Group.

The user manual may be changed without notice.

Without prior written consent of Meitrack Group, this user manual, or any part thereof, may not be reproduced for any purpose whatsoever, or transmitted in any form, either electronically or mechanically, including photocopying and recording.

Meitrack Group shall not be liable for direct, indirect, special, incidental, or consequential damages (including but not limited to economic losses, personal injuries, and loss of assets and property) caused by the use, inability, or illegality to use the product or documentation.

2 Product Overview

The P99G/P99L is a 3G personal tracking device and is specially designed for sports lovers and lone workers both indoors and outdoors. It has the following features:

- IP67 water resistance rating
- Two-way calling
- Press the SOS button to call the designated contact in case of emergency.
- Low power consumption and long standby time
- Polygonal geo-fence alarm
- Man down alarm
- Wireless charging (optional) and magnetic charging

2.1 Product Features

2.1.1 Four Positioning Modes

There are four positioning modes available: GPS + WiFi + LBS positioning, WiFi + LBS positioning, GPS + LBS positioning, and LBS positioning.

You can set a positioning mode as required by Meitrack Manager or A85 command.

Working hours in normal working mode:

GPS + WiFi + LBS Positioning	
Time Interval	Working Hour
10s	16h
60s	28h
60 mins	48h

WiFi + LBS Positioning	
Time Interval	Working Hour
10s	16h
60s	37h
60 mins	115h

GPS + LBS Positioning	
Time Interval	Working Hour
10s	16h
60s	28h
60 mins	48h

LBS Positioning	
Time Interval	Working Hour
10s	20h
60s	81h
60 mins	118h

The preceding working hours are for reference only and vary depending on your usage.

Note:

1. The WiFi positioning function will be enabled automatically only after the function is set in advance and the GPS is invalid.
2. You can enable the WiFi positioning function by Meitrack Manager or MS03 tracking system.
3. The WiFi positioning function is optional.

2.1.2 Power-Saving Mode

This working mode is not recommended for frequent positioning and continuous platform connection for a long time. A piece of positioning data can be uploaded at 5-minute intervals or 10-minute intervals.

This mode can help prolong the device's working hours, but the device cannot receive GPRS commands from the platform. In addition, the device can receive SMS commands.

You can use the following ways to set the device:

1. Set the deep sleep mode by Meitrack Manager or A73 command.
2. Set the heartbeat packet reporting interval by Meitrack Manager or A11 command.
3. Use Meitrack Manager or A83 command to set the maximum working time of the GPS module woken up by heartbeat packet.

Working hours in deep sleep mode (The maximum working time of the GPS module is 2 minutes after it is woken up by a heartbeat packet.):

GPS + WiFi + LBS Positioning	
Time Interval	Working Hour
10 mins	180h
60 mins	416h

WiFi + LBS Positioning	
Time Interval	Working Hour
10 mins	230h
60 mins	390h

GPS + LBS Positioning	
Time Interval	Working Hour
10 mins	200h
60 mins	425h

LBS Positioning	
Time Interval	Working Hour
10 mins	250h
60 mins	440h

The preceding working hours are for reference only and vary depending on your usage.

2.1.3 Setting the Data Interval to 1 Second

The device can generate a piece of positioning data every 1 second. This function is available for sports lovers and users requiring smooth routes.

You can set the function by Meitrack Manager or A84 command. The default time interval is 10 seconds.

Note: The device can generate a piece of data every 1 second, but it cannot upload the data every 1 second.

2.1.4 Powering Off the Device by C76 Command

This function is available for sports lovers and lone workers. They can turn off the device by C76 command instead of the power button.

This function is disabled by default.

Copyright © 2019 Meitrack Group All rights reserved.

2.1.5 Automatic APN Settings

This function is enabled by default. After you install a SIM card, you can use the MS03 platform directly and do not need to set APN parameters.

Note: If you install a SIM card and the device cannot connect the network for a long time, maybe your SIM card is provided by a new operator or the device does not store the APN settings. You can use Meitrack Manager or A81 command to set APN parameters again. You can also provide the APN settings for us, so that you do not need to set the APN parameters again.

2.1.6 Two Charging Methods

You can use any of the following methods to charge the device:

- Wireless charging (optional): To charge your device, place it on the charging base. This avoids complicated cabling.
- Magnetic charging: The current is 1800 mA during the charging. The larger the current is, the faster the charging is. It will take about 2.5 hours to charge the device.

For details, see section 6.1 "Charging the Device."

2.1.7 Man Down Alert

This function is applicable for the elderly and children. When one falls down, the tracker will send a man down alert and the situation will be notified to the designated contact.

You can use any of the following ways to enable the function:

1. Send the command **0000,A29,1,10,1** to the tracker by SMS.
2. On the Meitrack Manager interface, click the **Authorize** tab page, select **Fall down**, and set a contact's phone number.

Note:

1. To avoid misinformation, the tracker will detect the effectiveness of man down alerts. After the device falls to the ground, if it detects any angle changes and no movement for more than 3 seconds, it will vibrate and make sounds (for 10 seconds by default). In this way, you can press any button of the device to clear the man down alert as required. If no button is pressed after the vibration and sounds stop, a man down alert will be generated.
2. For details about the man down alert, see section 7.2 "Setting the Man Down Alert – A29."

Copyright © 2019 Meitrack Group All rights reserved.

3 Product Functions and Specifications

3.1 Product Functions

3.1.1 Position Tracking

- GPS + LBS + WiFi positioning (WiFi positioning optional)
- Real-time location query
- Track by time interval
- Track by distance
- Track by mobile phone
- Speeding alarm
- Cornering report
- A-GPS

3.1.2 Emergency Alarm

SOS alarm

3.1.3 Other Functions

- SMS/GPRS/UMTS (TCP/UDP) communication (Meitrack protocol)
- GPS blind spot alarm
- Over-the-Air (OTA) update
- Low power alarm for internal battery
- 3D shake wakeup
- Listen-in/Two-way calling
- Polygonal geo-fence
- Stillness/Movement alarm
- Online Parameter Editor
- IP67 water resistance rating
- Towing alarm
- Mileage report
- Wireless charging (optional)
- Device parameter backup

3.2 Specifications

Item	Specifications
Dimension	18 mm x 108 mm x 52 mm
Weight	106g
Frequency band	P99G: GSM：850/900/1800/1900MHz UTMS：800/850/900/1900/2100MHz P99L-E： 2G GSM:B3(1800)/B8(900)

Copyright © 2019 Meitrack Group All rights reserved.

	3G WCDMA:B1(2100)/B8(900) 4G FDD:B1(2100)/B3(1800)/B7(2600)/B8(900)/B20(800) P99L-A： 3G WCDMA:B2(1900)/B5(850) 4G FDD: B2(1900)/B4(2300)/B12(700) P99L-SA： 3G WCDMA:B1(2100)/B5(850) 4G FDD:B1(2100)/B3(1800)/B5(850)/B7(2600)/B8(900)/B28(700)
WiFi positioning	WiFi 2.4GHz 802.11 b/g/n
GPS positioning accuracy	2.5m
Water resistance rating	IP67 (Withstand being submerged in water for up to 30 mins in a 1-meter depth.)
Operating temperature	-20°C to 55°C
Operating humidity	5%–95%
Memory	8 MB
Sensor	3-axis accelerometer
Microphone/Speaker	Internal microphone and speaker
LED indicator	3 indicators showing power, WiFi, GSM, and GPS status
Backup battery	2000 mAh/3.7 V
Power consumption (normal)	40 mA (average current; 3.8 V; GPS ON; WiFi ON; upload data every 60 minutes) 50 hours of battery life: upload data every 60 minutes
Power consumption (standby)	5 mA (average current; 3.8 V; GPS OFF; WiFi OFF; don't upload data) 400 hours of battery life
Charging	2 charging methods: a) Wireless charging (optional): 500 mA (charging time: about 6.5 hours) b) Magnetic charging: 1800 mA (charging time: about 2.5 hours)
Button/Switch	1 SOS button (used for sending SMS/GPRS alarms and calling) 1 power button 2 volume buttons 1 answer button 1 hang-up button

4 P99G/P99L and Accessories

- P99G/P99L tracker
- Magnetic charging cable
- Travel adapter
- MEITRACK P99G/P99L Quick Start Guide
- Wireless charging base (optional)
- Hanging buckle (optional)
- CD download card

Copyright © 2019 Meitrack Group All rights reserved.

5 About the P99G/P99L

5.1 Appearance

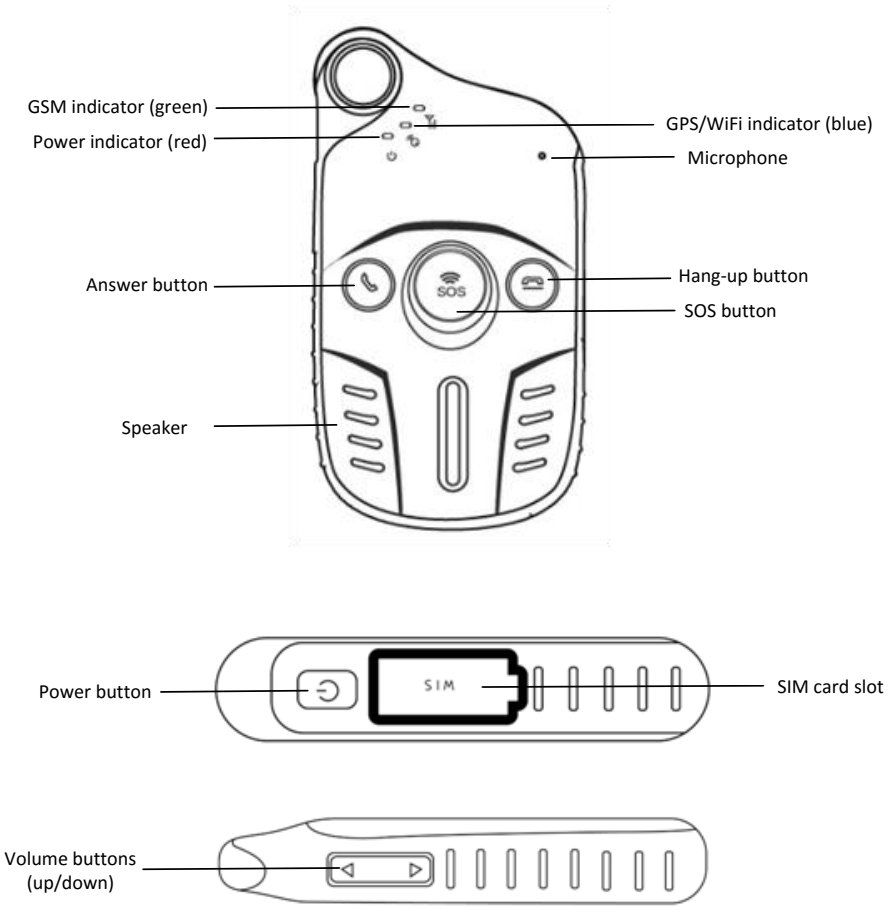

5.2 LED Indicator

Power On: Press and hold down the power button for 3–5 seconds. Then the LED indicators will blink.

Power Off: Press and hold down the power button for 3 seconds. Then the LED indicators will blink for at most 25 seconds.

Indicator	Indicator Status	Description
GPS indicator (blue)	Blink (every 0.1 seconds)	The device is being initialized.
	Blink (0.1 seconds on and 2.9 seconds off)	A GPS signal is received.
	Blink (1 second on and 2 seconds off)	No GPS signal is received.
	Steady off	The device is turned off or is in sleep mode, or the GPS module stops.
WiFi indicator (blue)	Blink (0.1 seconds on and 2.9 seconds off); 2 times	A WiFi hotspot is available.
	Blink (1 second on and 1 second off);	The WiFi positioning function is disabled or no

Copyright © 2019 Meitrack Group All rights reserved.

	3 times	WiFi hotspot is available.
GSM indicator (green)	Steady on	A call is coming in or a call is being made.
	Blink (every 0.1 seconds)	The device is being initialized.
	Blink (0.1 seconds on and 2.9 seconds off)	A GSM signal is received.
	Blink (1 second on and 2 seconds off)	No GSM signal is received.
	Steady off	The device is turned off or is in sleep mode.
Power indicator (red)	Steady on	The device is charging.
	Steady off	The device is fully charged or works properly.
	Blink (0.3 seconds on and 0.3 seconds off)	The battery power is low.

In standby mode, press and hold down the hang-up button to detect the WiFi signal. Then all indicators will be off. After 5 seconds, the blue WiFi indicator will blink according to the previous table and show the WiFi status. The device will recover to the standby mode 1 second later.

6 First Use

6.1 Charging the Device

6.1.1 Magnetic Charging

Attach one side of the magnetic charging cable to the body of the device, and plug the other side of the magnetic charging cable into the adapter (5 V, 2 A), as shown in the following figures.

When the red indicator is steady on, the device is charging.

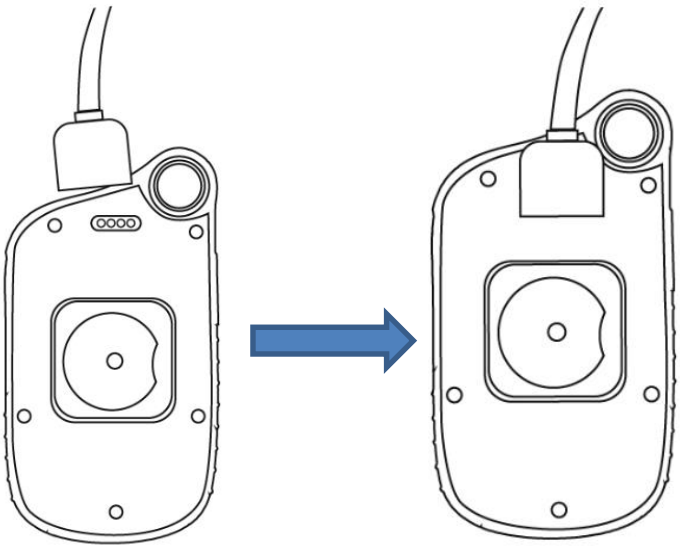

It will take about 2.5 hours to charge the device.

Note: If you plug the magnetic charging cable into a computer, it will take about 6.5 hours to charge the device.

Copyright © 2019 Meitrack Group All rights reserved.

6.1.2 Wireless Charging

Place your device on the charging base, as shown in the following figure.

Note: You had better place the device at the center of the charging base.

When the red indicator is steady on, the device is charging; when the red indicator is off, the device is fully charged.

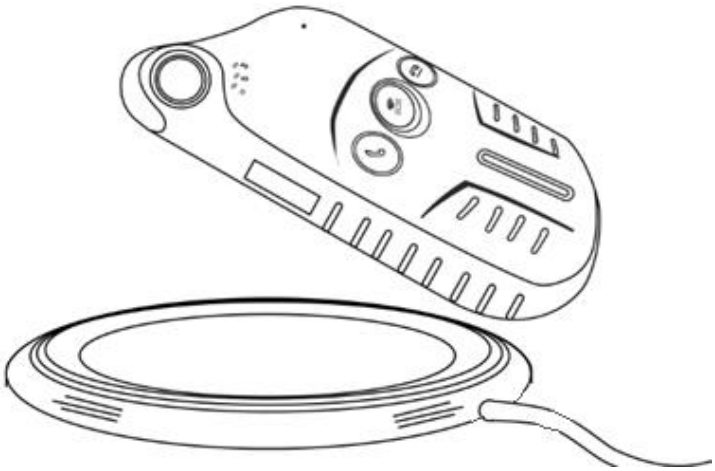

It will take about 6.5 hours to charge the device.

Note: This function needs to be set before shipment.

6.2 Installing the SIM Card and Turning on the Device

To install the SIM card, open the rubber cover on the right side of the device, insert the SIM card, and close the rubber cover, as shown in the following figure.

After charging, press and hold down the power button for 3–5 seconds to turn on your device and start using it

Note: Ensure that the rubber cover is properly closed, so as to prevent water from entering the device.

Please read the following instructions to know more about its functions.

7 Quick Operation Command

Before use, common parameters must be set by SMS command or Meitrack Manager.

Copyright © 2019 Meitrack Group All rights reserved.

7.1 Tracking by Mobile Phone

This section describes how to query device's current location, ensuring that the GPS is working normally.

Call the device's SIM card number, and hang up after the dial tone rings 2–3 times. The device will reply to an SMS with a map link.

Click the SMS link. The device's location will be displayed on Google Maps on your mobile phone.

Note: If an authorized phone number was set by SMS command A71, only this phone number can receive SMS reports.

SMS example:

Now,110727 02:48,V,16,23Km/h,61%,http://maps.google.com/maps?f=q&hl=en&q=22.540103,114.082329

The following table describes the SMS format:

Parameter	Description	Remarks
Now	Indicates the current location.	SMS header: indicates the current location or the alarm type. For details about the SMS header, see the *MEITRACK SMS Protocol* and *MEITRACK GPRS/UMTS Protocol*.
110727 02:48	Indicates the date and time in **YYMMDD hh:mm** format.	None
V	The GPS is invalid.	A = Valid V = Invalid
16	Indicates the WCDMA/GSM signal strength.	Value: 1–32 The larger the value is, the stronger the signal is. If the value is greater than 12, GPRS/UMTS reaches the normal level.
23Km/h	Indicates the speed.	Unit: km/h
61%	Indicates the remaining battery power.	None
http://maps.google.com/maps?f=q&hl=en&q=22.540103,114.082329	This is a map link. Latitude: 22.540103 Longitude: 114.082329	None

If there is no valid GPS available, the tracker will reply to the most recent valid position.

Copyright © 2019 Meitrack Group All rights reserved.

If your mobile phone does not support HTTP, enter the latitude and longitude on Google Maps to query a location.

7.2 Setting the Man Down Alert – A29

This command is used to enable or disable the man down alert.

1. Send the following SMS text to the embedded SIM card phone number: 0000,A29,*Switch*,*Time*,*Grade*.

   Tip: "," should be an English comma and no space exists before and after the comma.

   Switch: Whether to enable the man down alert detection function. The value is **0** or **1**. When the parameter value is **1**, the man down alert is enabled. When the parameter value is **0**, the man down alarm is disabled. The default value is **0**.

   Time: indicates the buzzing and vibration time after the device falls to the ground. During this period, you can press any button of the device to clear the alert, so as to avoid misinformation. If no button is pressed during this period, a man down alert will be generated or the tracker will call the designated contact. Unit: second; value range: 0–255; default value: 10.

   Grade: indicates the man down alert level. Value range: 0–3; default value: 1. The smaller the value is, the higher the alert probability is.

2. The device will automatically reply to the following SMS: IMEI,A29,OK.

Example:

Sending: 0000,A29,1,10,1

Reply: 0123456678901,A29,OK

7.3 Setting SOS Phone Numbers – A71

This command is used to set SOS phone numbers. When you dial a phone number, an SMS report about the location will be received.

- SMS text:

  0000,A71,*Phone number 1*,*Phone number 2*,*Phone number 3*

  Send the text to the embedded SIM card phone number.

  Tip: "," should be an English comma and no space exists before and after the comma.
- The P99G/P99L will automatically reply to the SMS: IMEI,A71,OK. It indiates that the SOS phone number is set

Copyright © 2019 Meitrack Group All rights reserved.

successfully.

Note:

Phone number: Contains a maximum of 16 bytes. If no phone numbers are set, leave them blank. Phone numbers are empty by default.

Phone number 1/2/3: SOS phone numbers. When you call the tracker by using these phone numbers, you will receive SMS notification about the location, geo-fence alarm and low power alarm.

- When you press the SOS button, the P99G/P99L will dial three authorized phone numbers in sequence. It will stop dialing when one phone number answers, and then will send alarm information to the phone numbers.

  Note: The phone numbers are blank by default. The phone numbers that are set must be separated by comma (“,”) to avoid setting failures. No comma is required next to the last phone number. For example:

  0000,A71,13500000000,,

  0000,A71,13500000000,13600000000,

  0000,A71,13500000000,13600000000,13700000000

  Reply: 353358017784062,A71,OK

  To clear all phone numbers, send 0000,A71.

If this function is unavailable, please add your Country and Area Code before your phone number when you set the preset phone numbers, or consult your local mobile operator.

7.4 Setting Listen-in Phone Numbers – A72

The command is used to listen in to the surrounding environment. After the setting, the device is allowed to confidentially and automatically answer a phone and enters listen-in state for one-way communication.

Note: If **Auto Answer Incoming Call** and **Listen-in** are set for a same phone number, only **Auto Answer Incoming Call** takes effect.

To implement the listen-in function, do not set **Auto Answer Incoming Call** for the phone number, or clear all phone numbers by sending **0000,A71**.

- SMS text:

  0000,A72,*Listen-in phone number 1*,*Listen-in phone number 2*

  Send the text to the embedded SIM card phone number.
- The P99G/P99L automatically replies to the SMS: IMEI,A72,OK. It indiates that the listen-in number is set successfully.
- When you call the tracker by using the preset listen-in phone number, the tracker will answer the call automatically and enter the listen-in state. Meanwhile, the device will not make any noise.

Note:

Phone number: A maximum of two listen-in phone numbers can be set. Each phone number contains at most 16 digits. If only one monitor number is set, the number must be separated by a comma (“,”) to avoid setting failures. If no phone numbers are set and commas are remained, phone numbers set before will be deleted. The phone numbers are blank by default.

Example: 0000,A72,13844444444,13855555555

Reply: 353358017784062,A72,OK

To clear all monitor numbers, send **0000,A72**.

7.5 Setting a Smart Sleep Mode – A73

This command is used to enable a smart sleep mode, prolonging standby time. The device's maximum working hours

Copyright © 2019 Meitrack Group All rights reserved.

are more than 400 hours.

- SMS text:

  0000,A73,*Sleep level*

  Send the text to the embedded SIM card phone number.

  The P99G/P99L automatically replies to the SMS: IMEI,A73,OK. It indicates that the sleep mode is set successfully.
- To enable the GPS Log or scheduled tracking function, disable the sleep mode.

Description:

When the sleep level is **0**, the sleep mode is disabled (default).

When the sleep level is **1**, the tracker enters the normal sleep mode. The WCDMA/GSM module always works, and the GPS module occasionally enters the sleep mode. The tracker works 25% longer in the normal sleep mode than that in the normal working mode. This mode is not recommended for short interval tracking; this will affect the route precision.

When the sleep level is **2**, the tracker enters deep sleep mode. If no event (SOS, button changes, incoming calls, or SMSs) is triggered after five minutes, the GPS module will stop and the WCDMA/GSM and MCU modules will enter sleep mode. Once an event is triggered, the GPS, WCDMA, GSM, and MCU modules will be woken up.

Note:

1. The tracker can enter normal sleep mode under vibration, while 3D shake cannot wake the tracker up from normal sleep mode.
2. In deep sleep mode, you can enable or disable the 3D shake wakeup function by Meitrack Manager.

In any condition, you can use an SMS, GPRS, or UMTS command to disable the sleep mode, and then the tracker exits the sleep mode and switches back to the normal working mode.

In deep sleep mode, if you want to obtain the location by SMS/call and the GPS is invalid within five minutes (default), the device will reply to the most recent valid position.

After the device enters deep sleep mode, functions of Track By Time Interval, Track By Distance, and GPSLog are not available until you exit the sleep mode.

The device can be woken up from the sleep mode by pressing a key, call, or SMS. After an event is handled, the device will enter sleep mode again.

Example:

Sending: 0000,A73,2

Reply: 353358017784062,A73,OK

7.6 Setting the Maximum Working Time of the Woken GPS Module – A83

When the device is in deep sleep mode, you can send a heartbeat packet to wake the GPS module up and set the maximum working time of the GPS module by A83 command.

Send the following SMS text to the embedded SIM card phone number: 0000,A83,*X*.

X: indicates the maximum working time of the GPS module woken up by heartbeat packet. Decimal; value range: 0–255; unit: minute.

X = 0 (default): After the GPS module is woken up by heartbeat packet, it does not work and the GPS is invalid.

Example:

Sending: 0000,A83,1

Reply: 353358017784062,A83,OK

After the command is sent successfully and the GPS module is woken up by a heartbeat packet:

- If the GPS is valid within 1 minute, a heartbeat packet about valid GPS will be uploaded.

Copyright © 2019 Meitrack Group All rights reserved.

- If the GPS is invalid within 1 minute, a heartbeat packet about invalid GPS will be uploaded.

7.7 Setting the Unit of the GPRS Data Interval – A84

Send the following SMS text to the embedded SIM card phone number: 0000,A84,*X*.

X: indicates the unit of the GPRS data interval. Decimal; value range: 0–255; unit: second.

The default unit is 10 seconds.

Example:

Sending: 0000,A84,1

Reply: 353358017784062,A84,OK

According to the previous example, the device will generate a piece of data every 1 second.

7.8 Setting a Positioning Mode – A85

Send the following SMS text to the embedded SIM card phone number: 0000,A85,*X*.

X: indicates the device's positioning mode. Decimal; value range: 0–3.

- **X = 0**: GPS + LBS positioning
- **X = 1**: WiFi + LBS positioning
- **X = 2**: GPS + WiFi + LBS positioning
- **X = 3**: LBS positioning

Example:

Sending: 0000,A85,1

Reply: 353358017784062,A85,OK

7.9 Setting the SMS Time Zone – B35

This command is used to set the time zone of an SMS report. The default time zone of the tracker is GMT 0.

To change the time zone, follow the following instructions:

- SMS text:

  0000,B35,*SMS minute*

  Send the text to the embedded SIM card phone number.
- The P99G/P99L automatically replies to the SMS: IMEI,B35,OK. It indicates that the time zone is set successfully.

Note: The time zone is in unit of minutes. The default time zone of the tracker is GMT 0, and the time zone of SMS reports is different from that of GPRS/UMTS data packets. The GPS Log time zone is GMT 0.

When **SMS minute** is **0**, the time zone is **GMT 0** (default time zone).

When **SMS minute** is a value ranging from -720 to 720, set time zones. Set the China time zone value to **480**.

Example:

Sending: 0000,B35,480

Reply: 353358017784062,B35,OK (The time zone is set to Beijing time successfully.)

7.10 Powering Off the Device by Command – C76

This command is used to power off the device.

Send the following SMS text to the embedded SIM card phone number: 0000,C76.

Example:

Sending: 0000,C76

Copyright © 2019 Meitrack Group All rights reserved.

Reply: 353358017784062,C76,OK

7.11 Disabling the Power-off Function of the Power Button – C77

Send the following SMS text to the embedded SIM card phone number: 0000,C77,*X*.

X: Whether to disable the power-off function of the power button.

- **X = 1**: You can turn off the device by power button.
- **X = 0**: You cannot turn off the device by power button.

Example:

Sending: 0000,C77,1

Reply: 353358017784062,C77,OK

7.12 Backing up Device Parameters – F10

This command is used to back up and restore the device parameters.

Send the following SMS text to the embedded SIM card phone number: 0000,F10,*X*,*User-defined parameters*.

Description:

- **X = 0**: Obtain a user-defined device parameter name.
- **X = 1**: Restore user-defined device parameters.
- **X = 2**: Set the user-defined device parameters to the system parameters. Please save device parameter names that you set.
- **X = 3**: Delete user-defined device parameters and corresponding parameter names (non-numeric ASCII characters like 00 or FF).
- **User-defined parameters**: At most 32 ASCII characters. If the value is less than 32 characters, add non-numeric ASCII characters like 00 or FF.

For details about SMS commands, see the *MEITRACK SMS Protocol*.

Note:

1. The default SMS command password is **0000**. You can change the password by using Meitrack Manager and SMS command.
2. The device can be configured by SMS command with a correct password. After an authorized phone number is set, only the authorized phone number can receive the preset SMS event report.

8 Configuring Device Parameters by Meitrack Manager

This section describes how to use Meitrack Manager to configure the P99G/P99L on a computer.

Procedure:

1. Install the USB-to-serial cable driver and Meitrack Manager.
2. Connect the P99G/P99L to a computer by using the magnetic charging cable.
3. Run Meitrack Manager, then the following dialog box will appear:

Copyright © 2019 Meitrack Group All rights reserved.

Meitrack Manager will detect the device model automatically and the parameter page will appear accordingly.

For details about Meitrack Manager, see the *MEITRACK Manager User Guide*.

Note: The software language will be automatically switched according to the operating system language. Press **Ctrl + L** to manually switch the language.

9 Logging In to MS03 Tracking System

Visit http://ms03.trackingmate.com, enter the user name and password, and log in to the MS03. (Purchase the login account from your provider.)

For more information about how to add a tracker, see the *MEITRACK GPS Tracking System MS03 User Guide* (chapter 4 "Getting Started").

The MS03 supports the following functions:

- Track by time interval or distance.
- Query historical trips.
- Set polygonal geo-fences.
- Bind driver and vehicle information.
- View various reports.
- Send commands in batches.
- Support OTA updates.

For details, see the *MEITRACK GPS Tracking System MS03 User Guide*.

10 Tracking by App

Scan the following QR code to download the MS03 app.

MS03 app for Android

MS03 app for iOS

Copyright © 2019 Meitrack Group All rights reserved.

Note: Please use your MS03 account to log in to the app.

11 WIFI Location

What P99G/P99L could do is send all WIFI info that it connects to the platform. So how WIFI location is going to work depends on how the platform parse WIFI info. Normally, WIFI Location performs in two ways：

（1）Customize the WIFI address: Customize the real address by defining the MAC address, turning MAC address 自to real address manually.

（2）Parse the MAC address with help of 3rd Party Data supplier(like Google) and get the real address.

We only describe (1) in this chapter.

If P99G/P99L supports WIFI location, users are allowed to achieve WIFI customized locating with the MS03 advanced account(standard MS03 account doesn't support WIFI locating) as below:

After enabling WIFI location function, when P99G/P99L get invalid GPS, it will try to connect the WIFI hotspot nearby and upload the WIFI info to the server. Firstly, users should confirm the MAC address that P99G/P99L connect to. The MAC address below is 00:21:27:1D:9B:88:

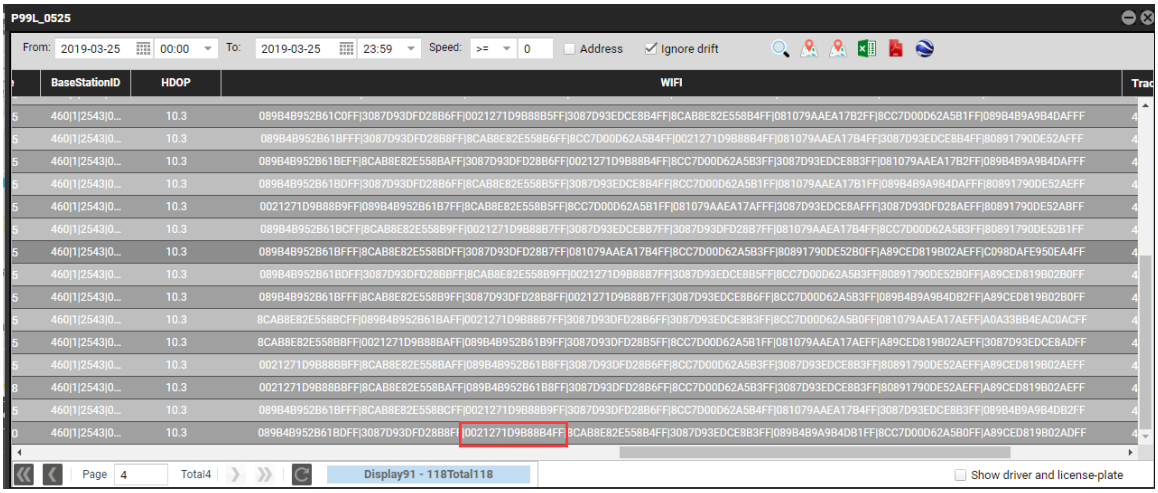

Customize the MAC address on "MAC Customize":

Copyright © 2019 Meitrack Group All rights reserved.

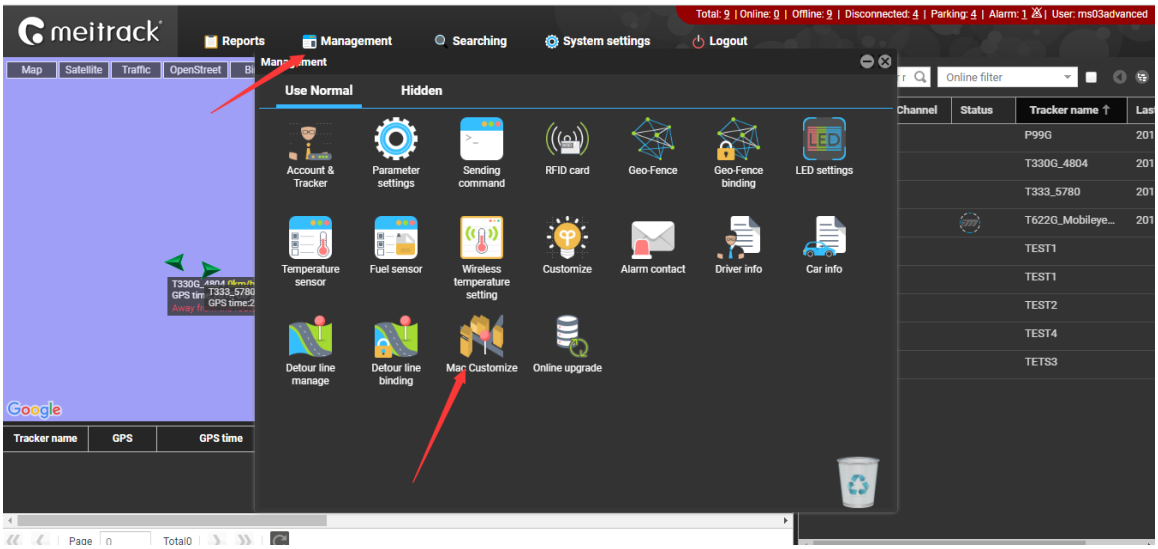

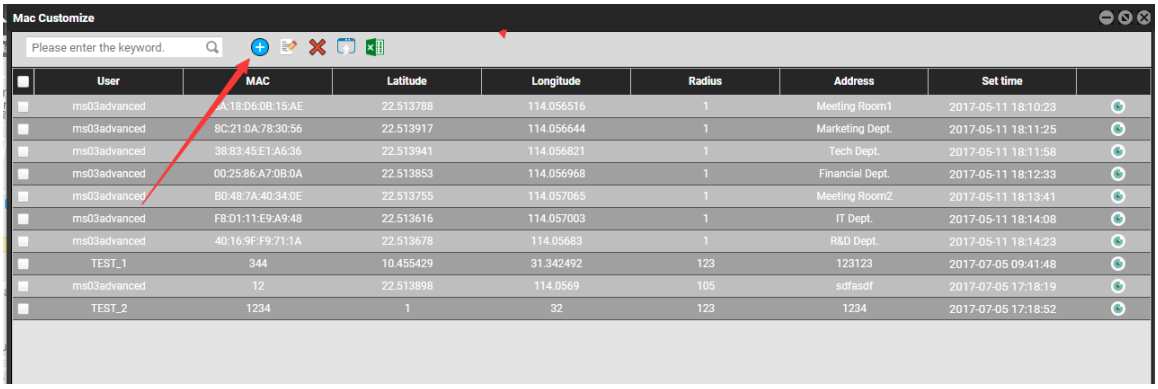

After filling the MAC address and User Account info, set the real address in map:

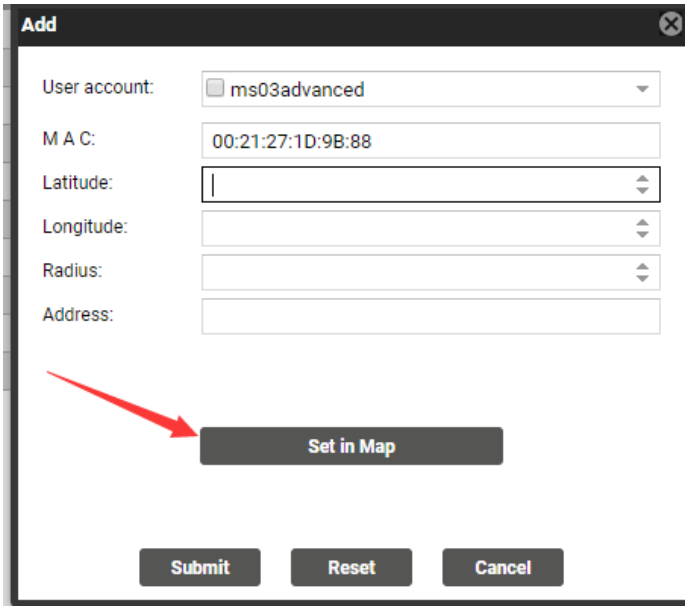

Copyright © 2019 Meitrack Group All rights reserved.

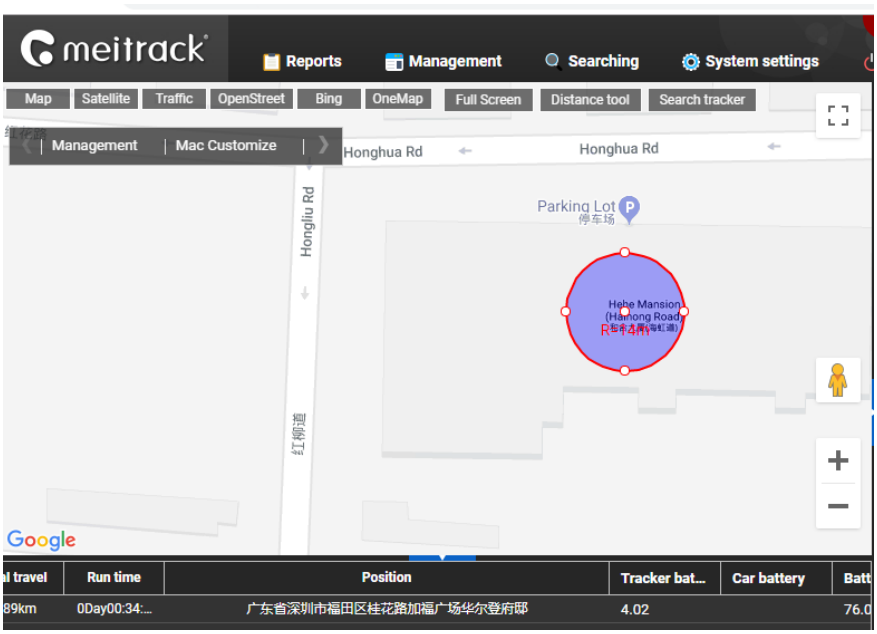

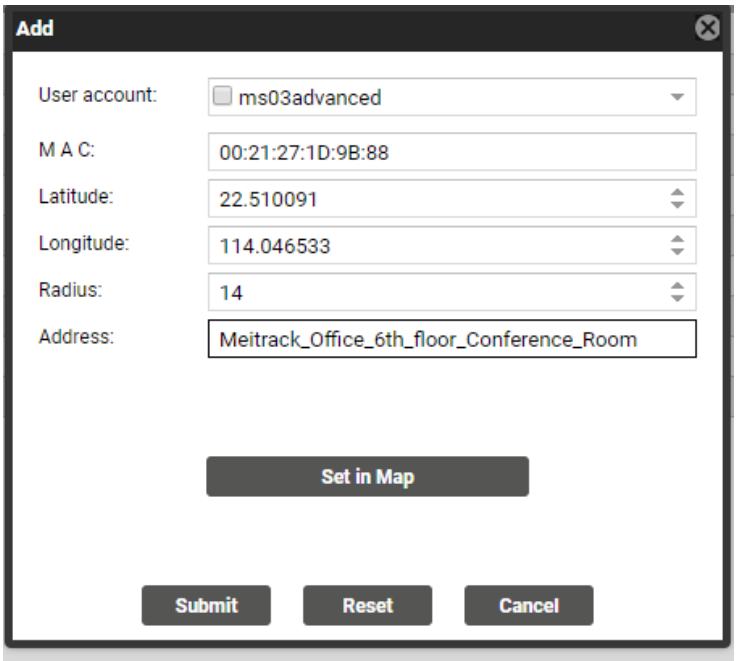

The real address that the user set was “Meitrack_Office_6th_floor_Conference_Room”. After setting the real address, P99G/P99L will show this real address as long as it connects to the corresponding WIFI hotspot:

Copyright © 2019 Meitrack Group All rights reserved.

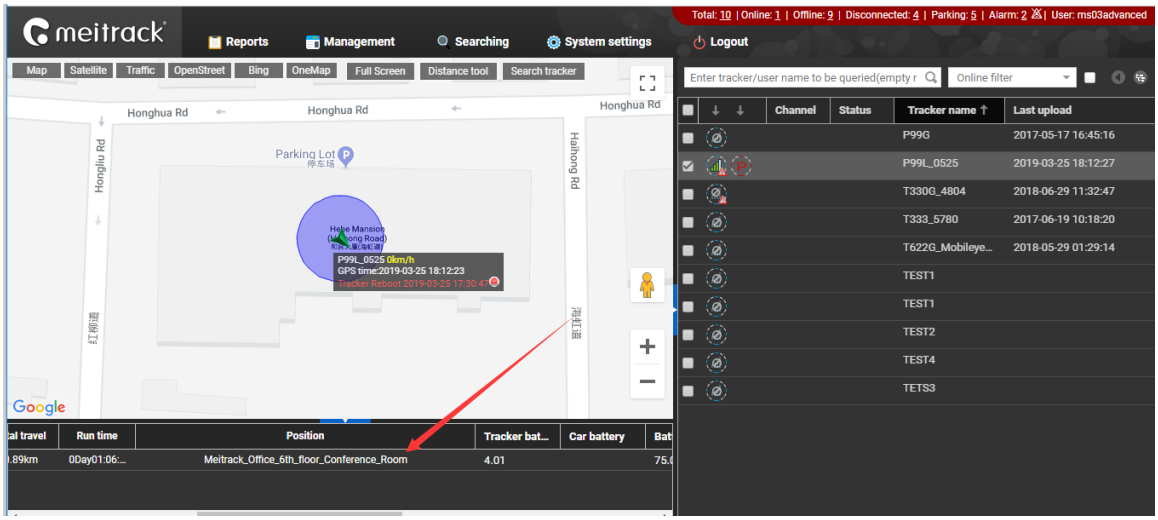

12 Safety and Usage Instructions

Use only Meitrack-approved accessories.

Incompatible accessories may cause serious injuries or damages to your device.

Handle the battery and charger carefully.

- Use batteries specified by Meitrack and chargers exclusively designed for your device. Incompatible batteries and chargers may cause serious injuries or damages to your device.
- Do NOT place batteries or devices on fire or in heating devices, such as microwave ovens, ovens, or radiators. Batteries may explode when overheated.

13 Battery Disposal

(Waste Electrical and Electronic Equipment Directive – Applicable in European Union and other European countries with separate battery return system.)

This symbol in the manual indicates that this product and its accessories (such as chargers, batteries and the USB cable) cannot be disposed of with other household wastes when they reach the end of their life. If batteries are not properly disposed of, these wastes may cause harm to human health and the environment. To prevent the harm, please dispose of or recycle them separately from other waste so as to boost resource recycling and reuse.

If you have any questions, do not hesitate to email us at info@meitrack.com.

Copyright © 2019 Meitrack Group All rights reserved.