Photographs of the EUT (Internal Photos)

Model: EDF200255

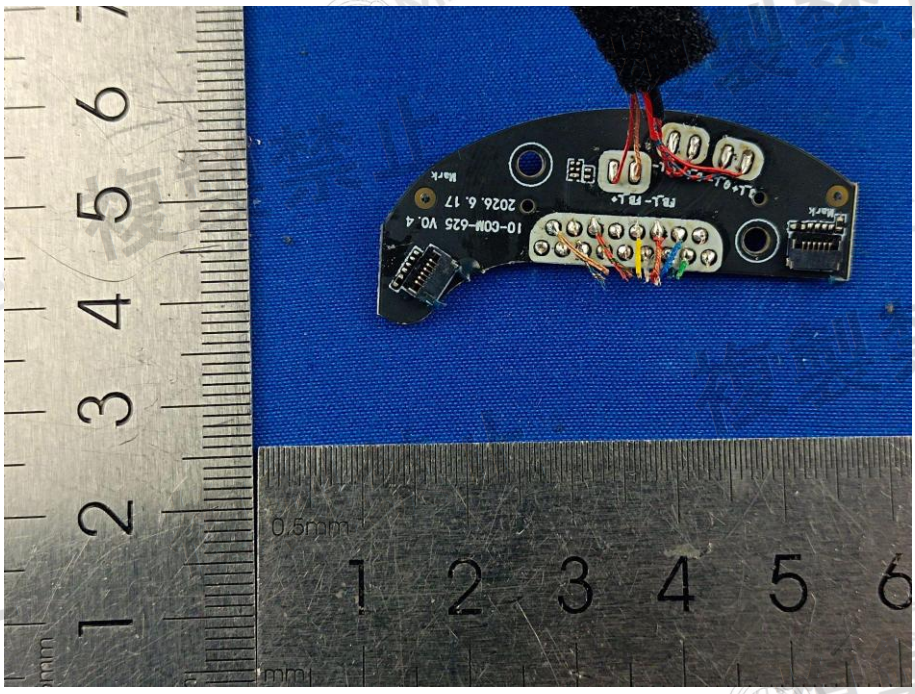

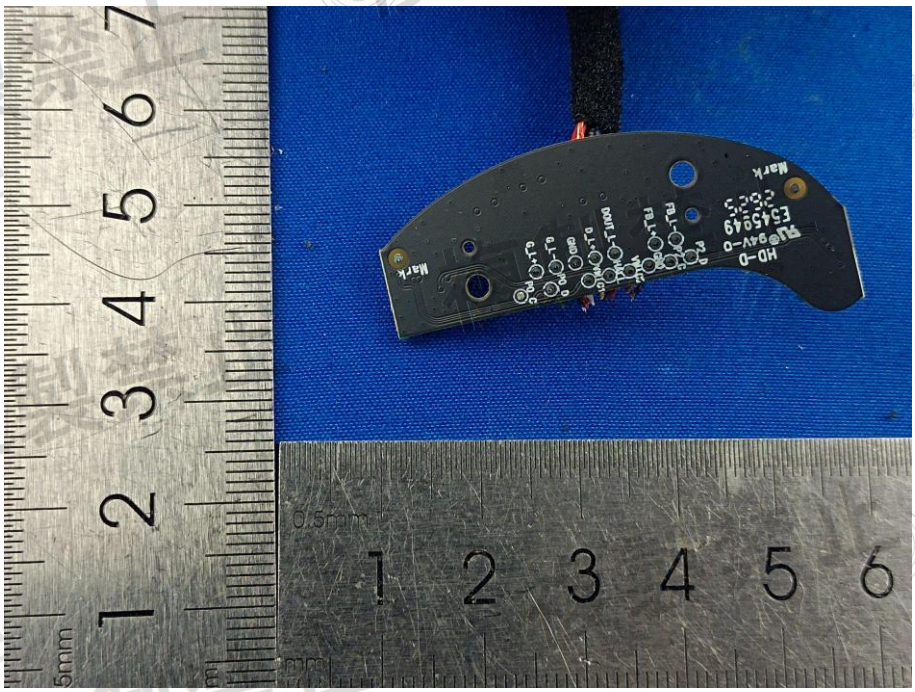

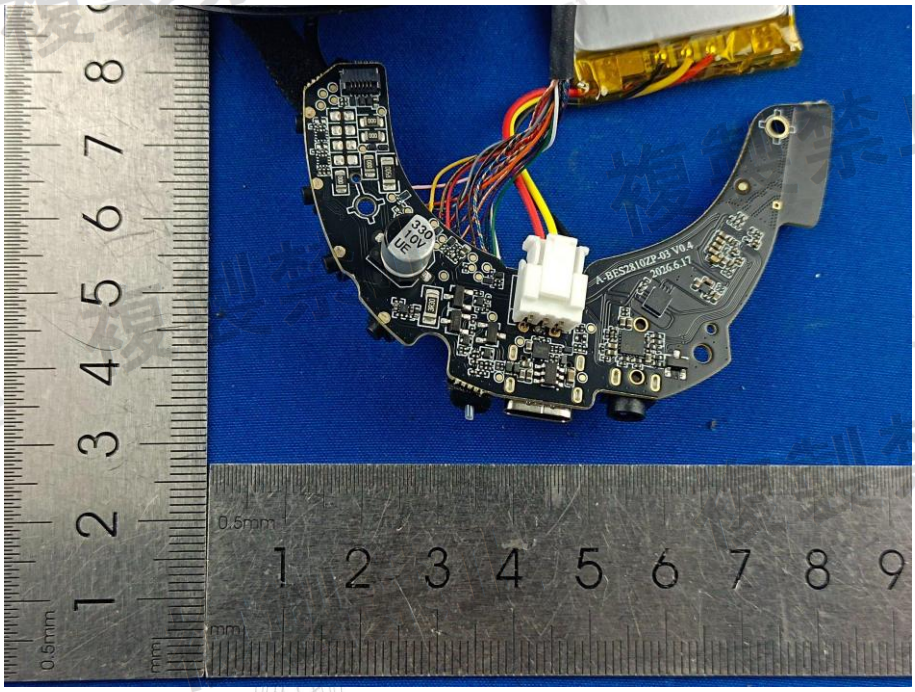
A-BES2810ZP-03 V0.4
2026.6.17

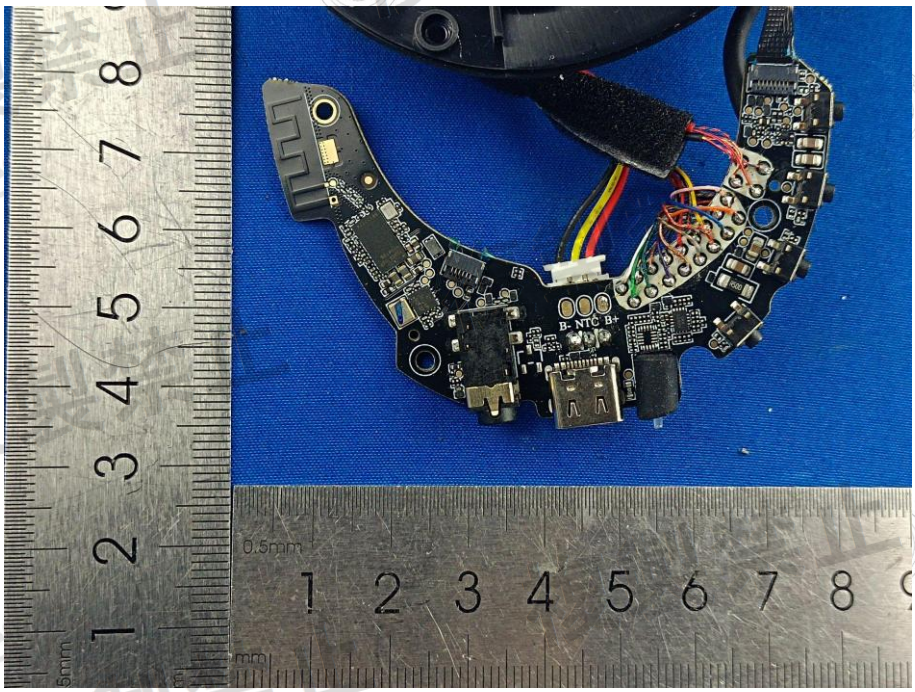
B- NTC B+
0.5mm

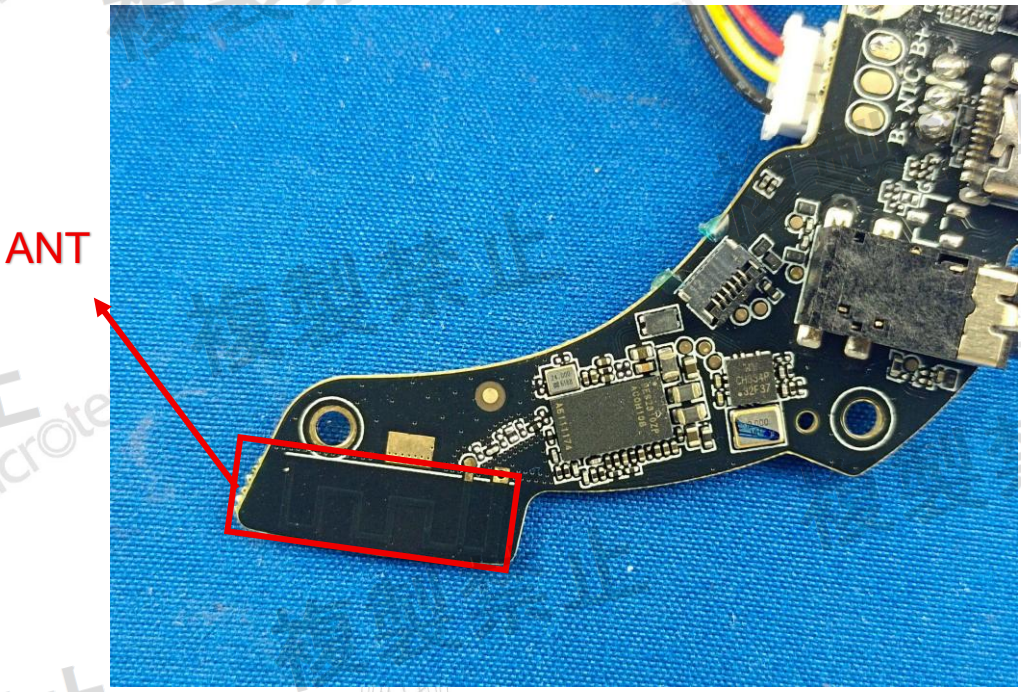
ANT
B- NTC B+

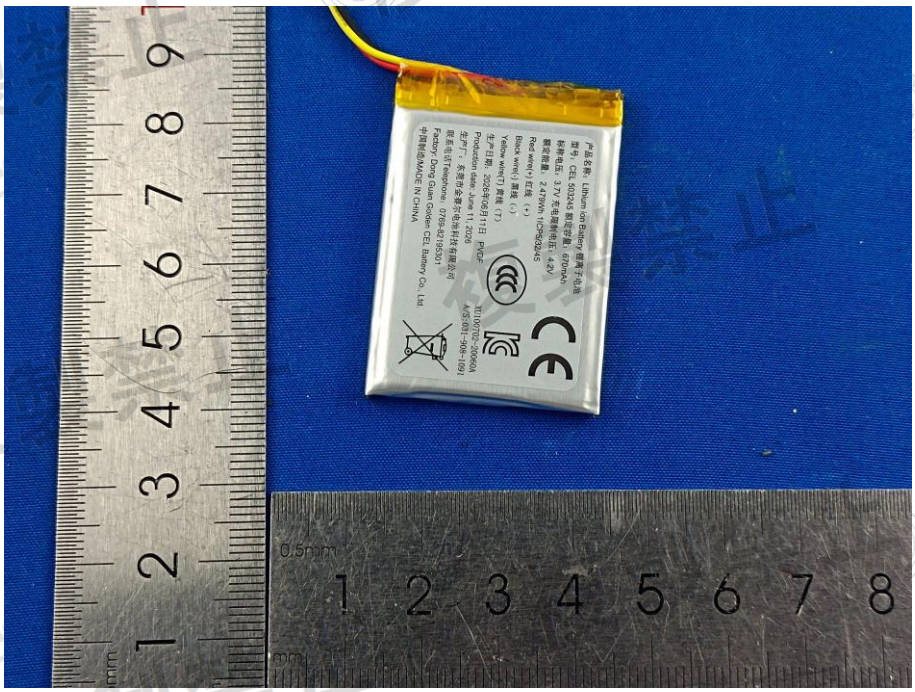
产品名称：Lithium ion Battery 锂离子电池
型号：CEL 502245 额定容量：870mAh
标称电压：3.7V 充电限制电压：4.2V
额定能量：2.479Wh 1CP502245
Red wire(+) 红线（+）
Black wire(-) 黑线（-）
Vapor wire(T) 黄线（T）
生产日期：2026年06月11日 PVDF
Production date: June 11, 2026
生产厂：东莞市金赛尔电池科技有限公司
厂家电话(Telephone: 0769-82195301
Factory: Dong Guan Golden CEL Battery Co., Ltd.
中国制造/MADE IN CHINA
0.5mm
1 2 3 4 5 6 7 8