External Photos:

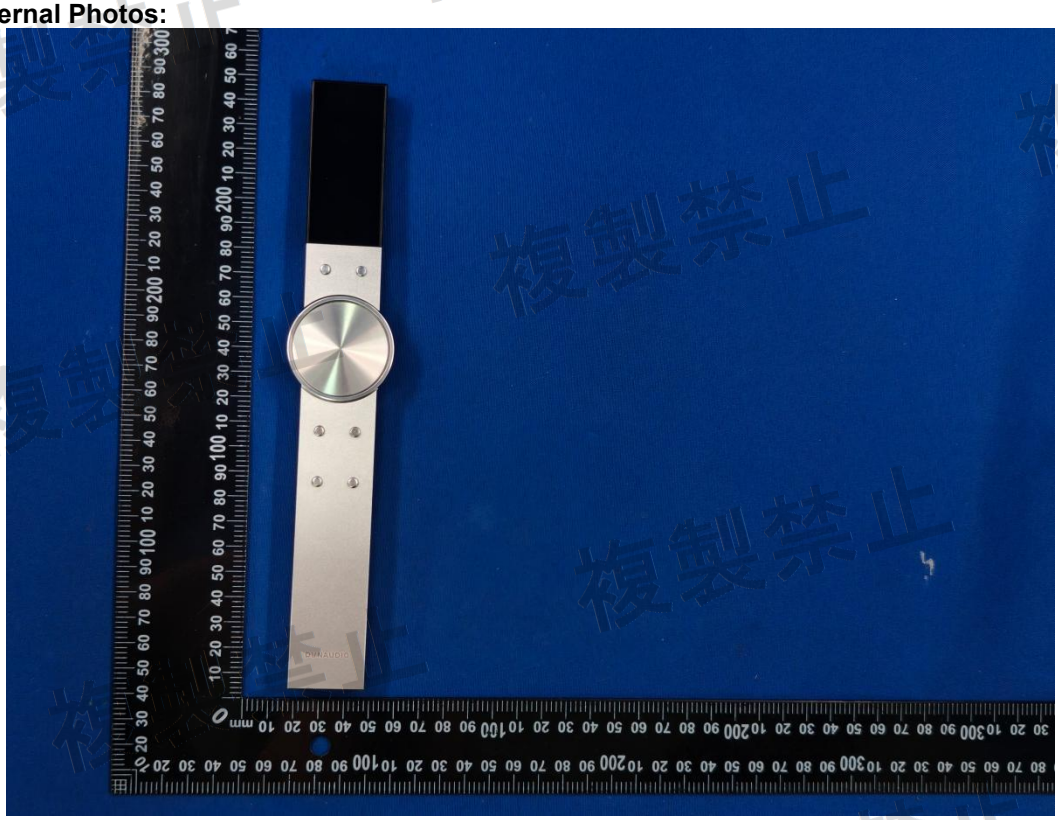

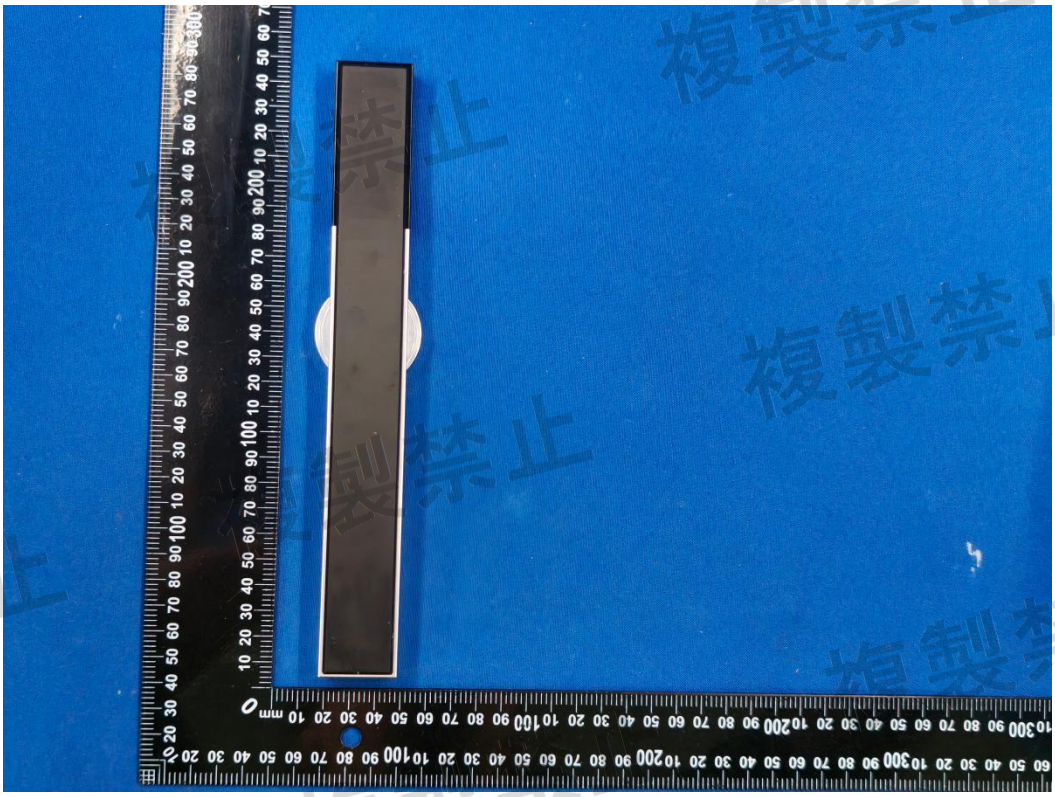

複製禁止

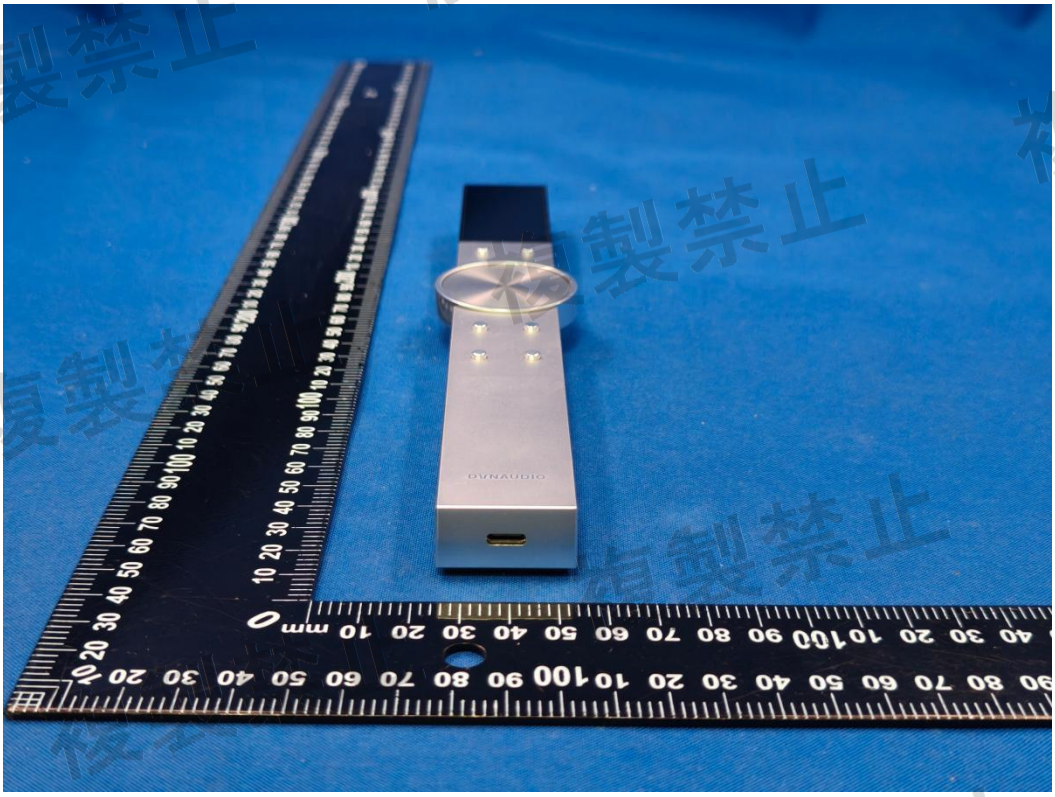

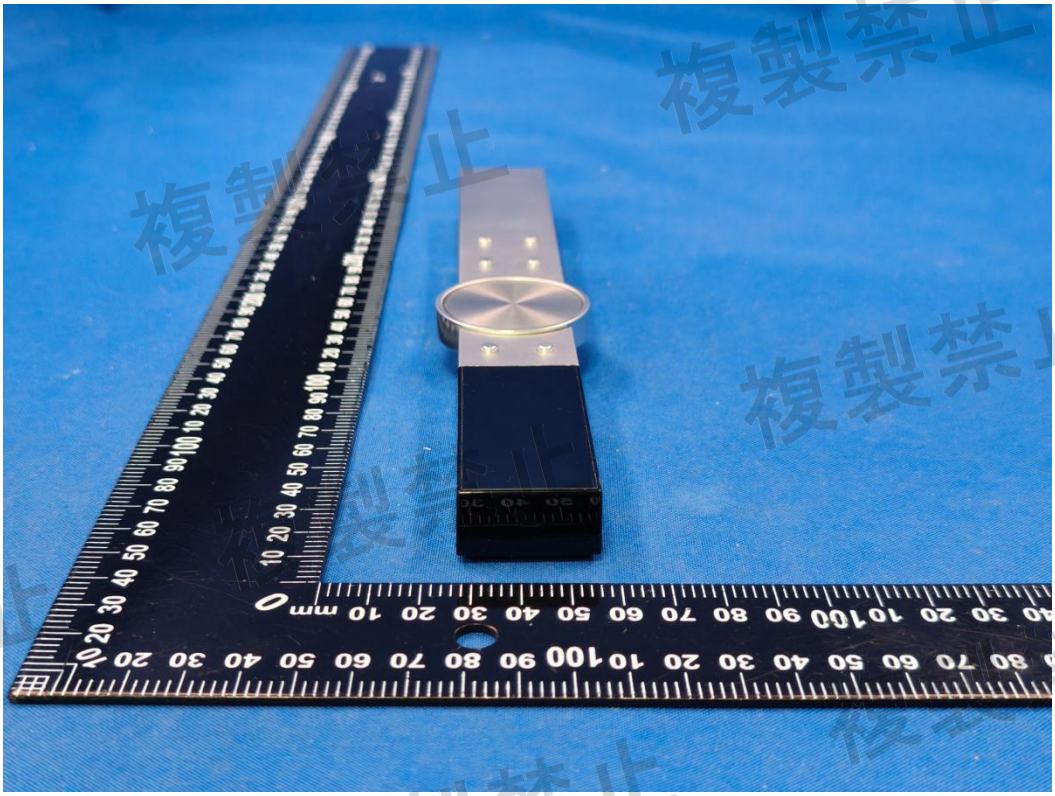

複製禁止

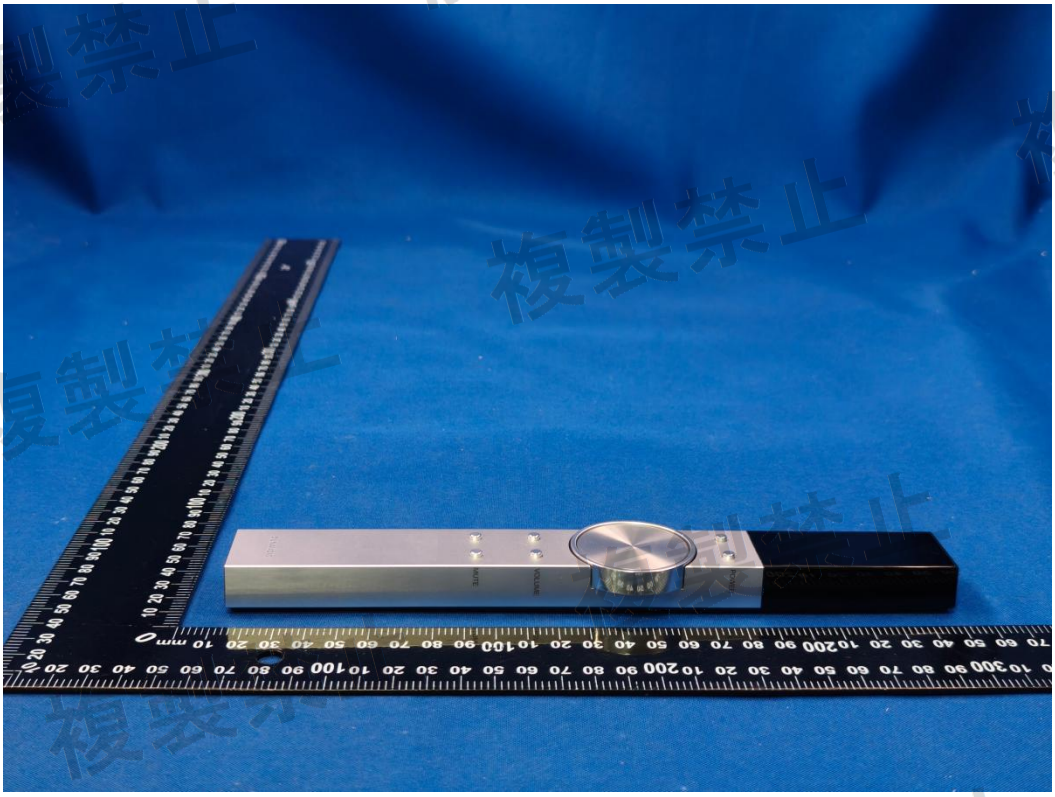

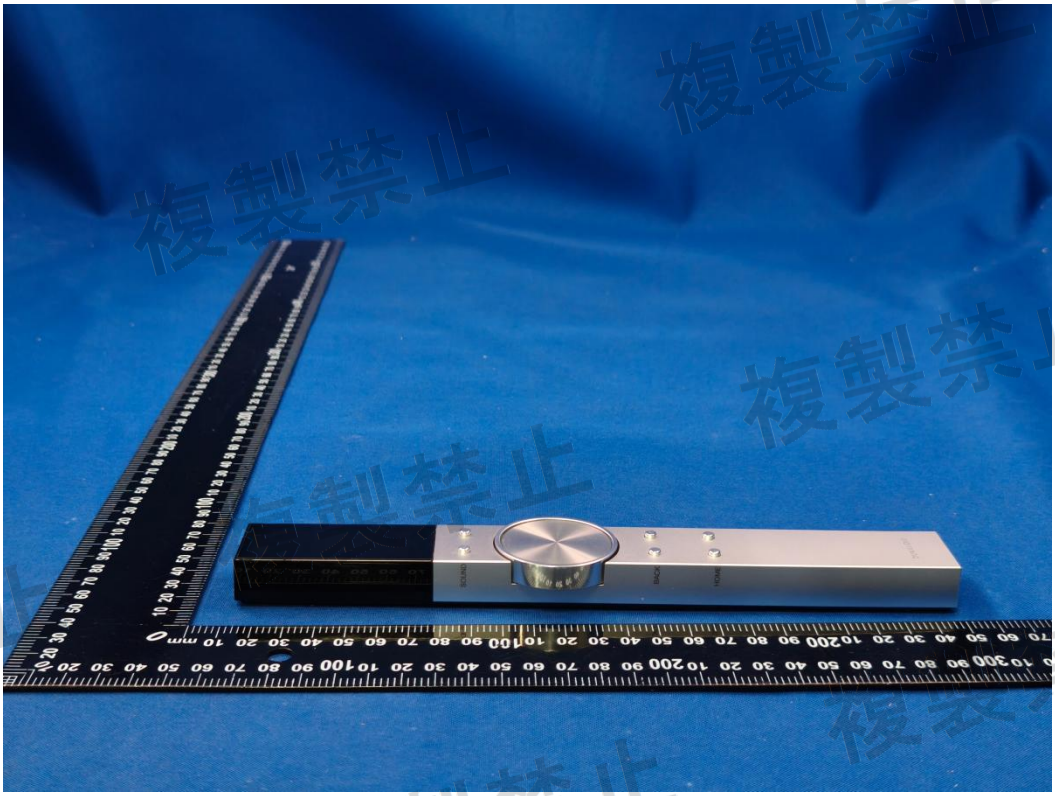

複製禁止

Internal Photos:

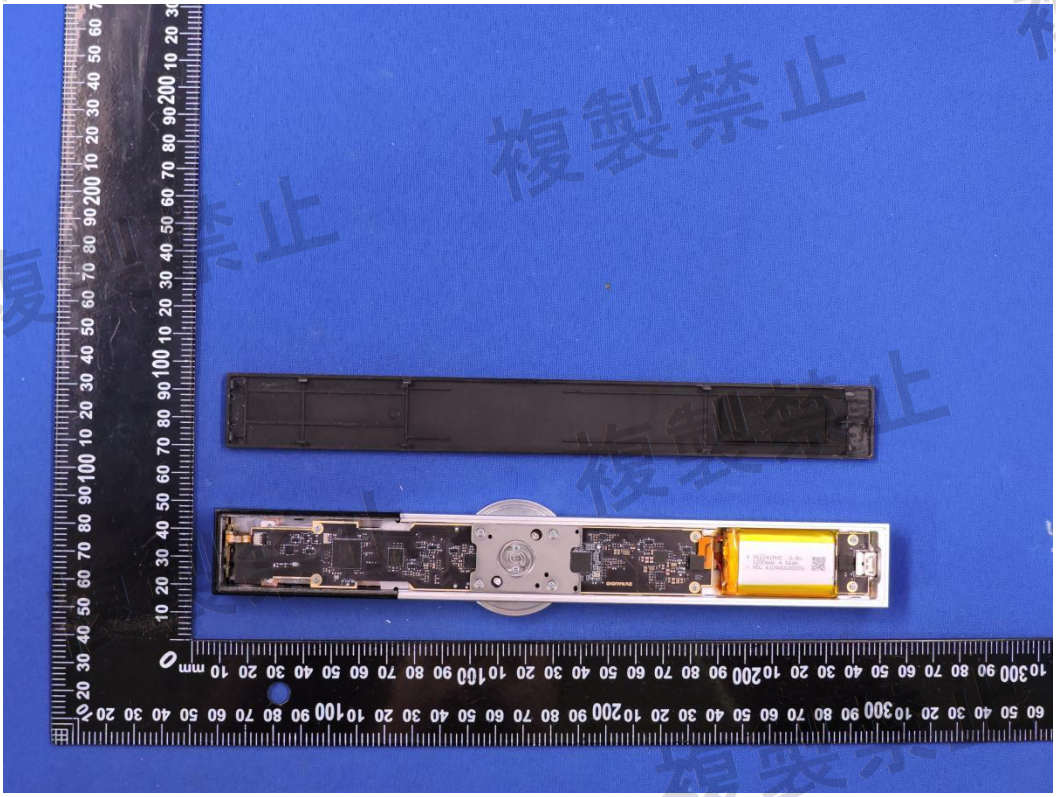

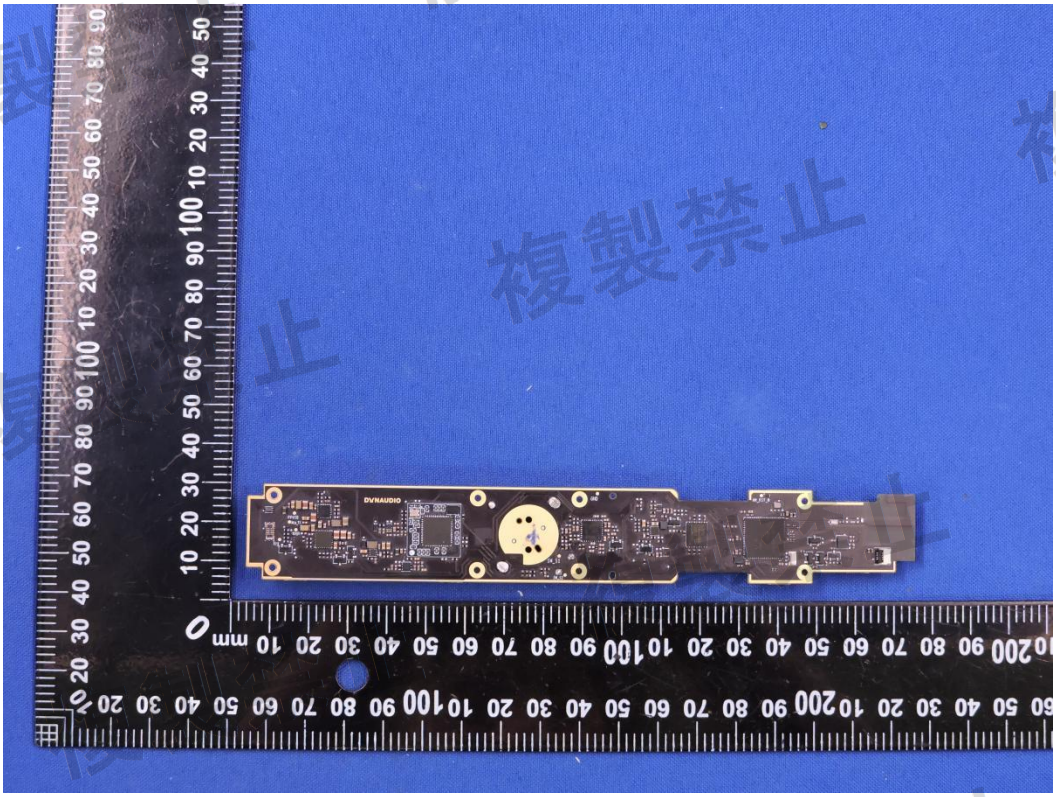

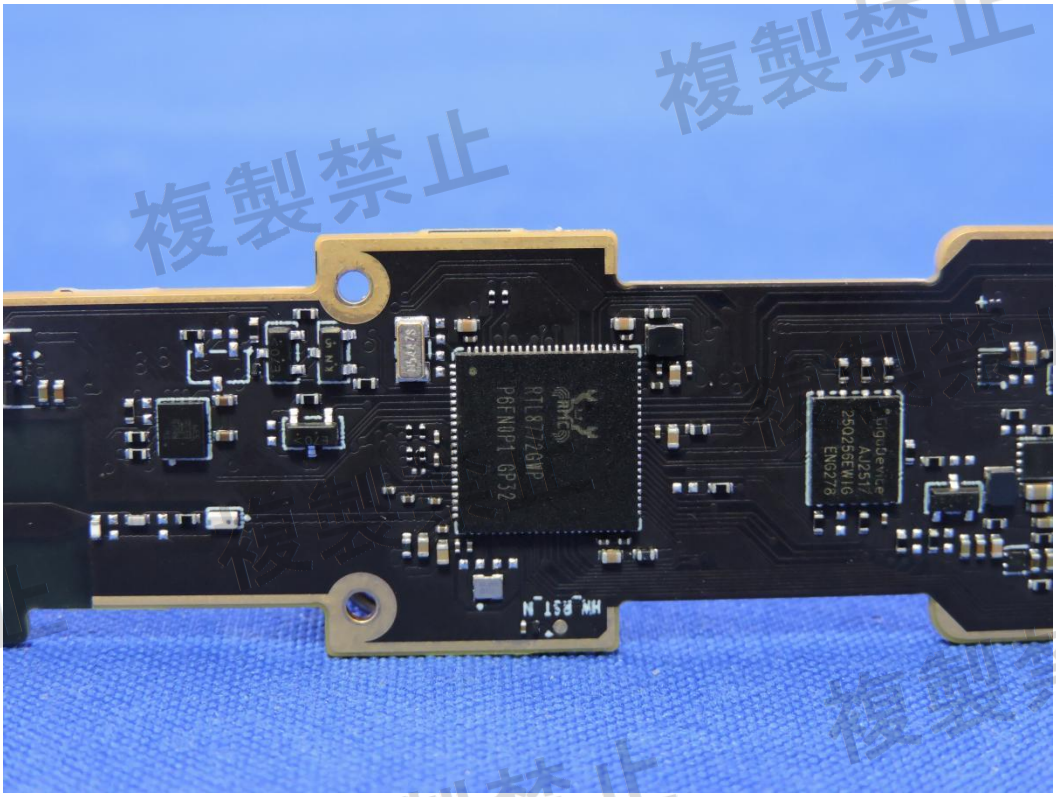

複製禁止

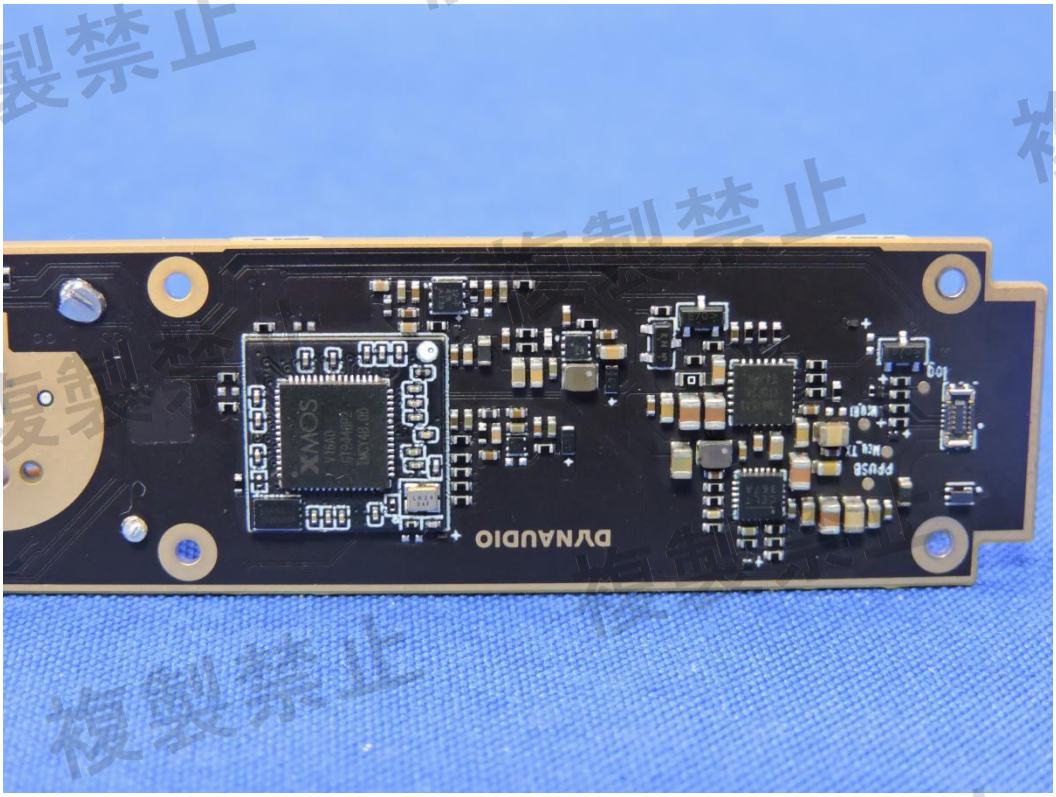

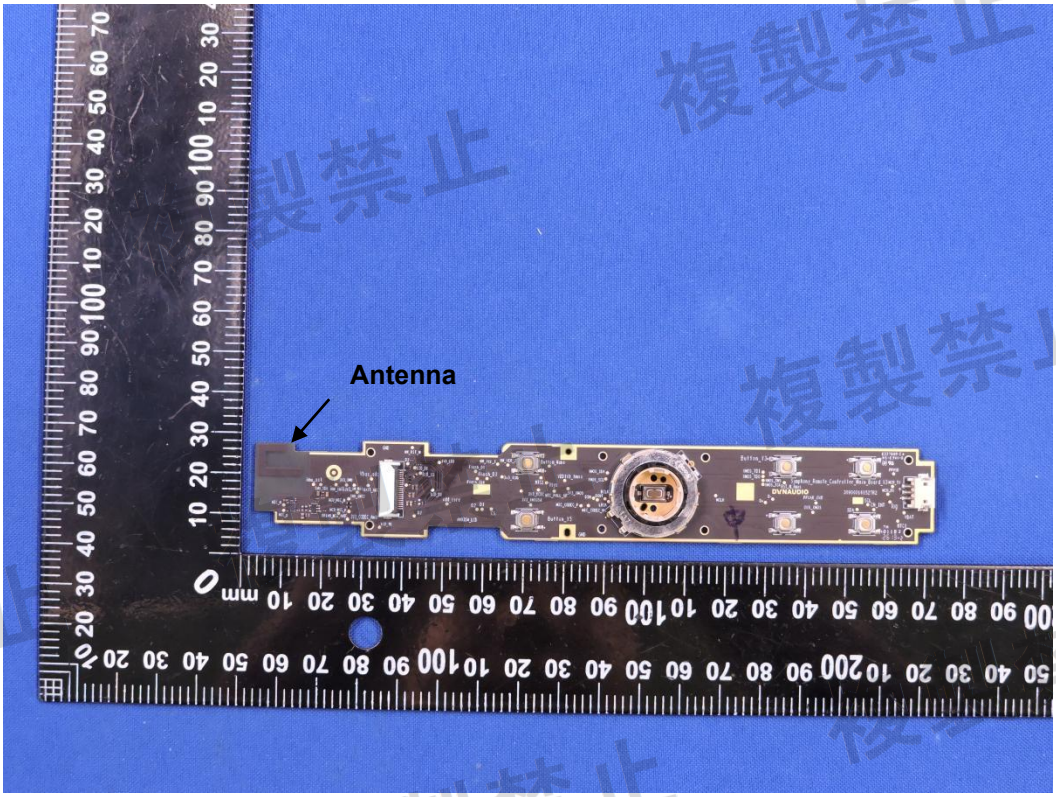

複製禁止

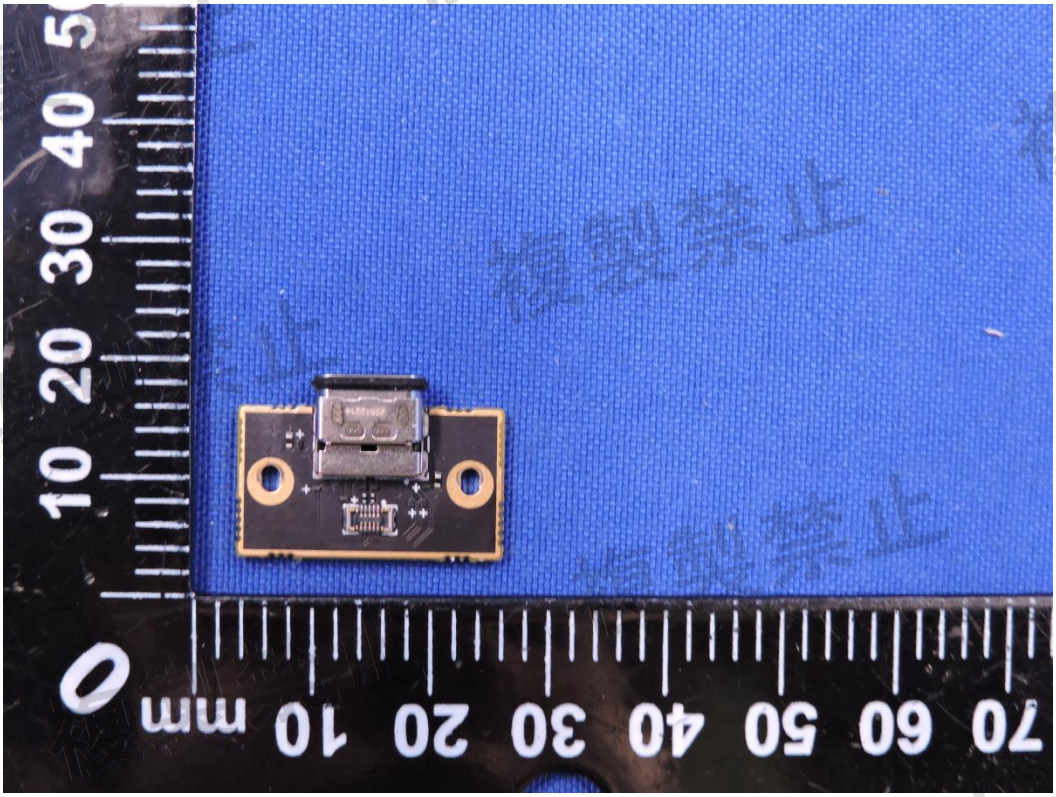
mm

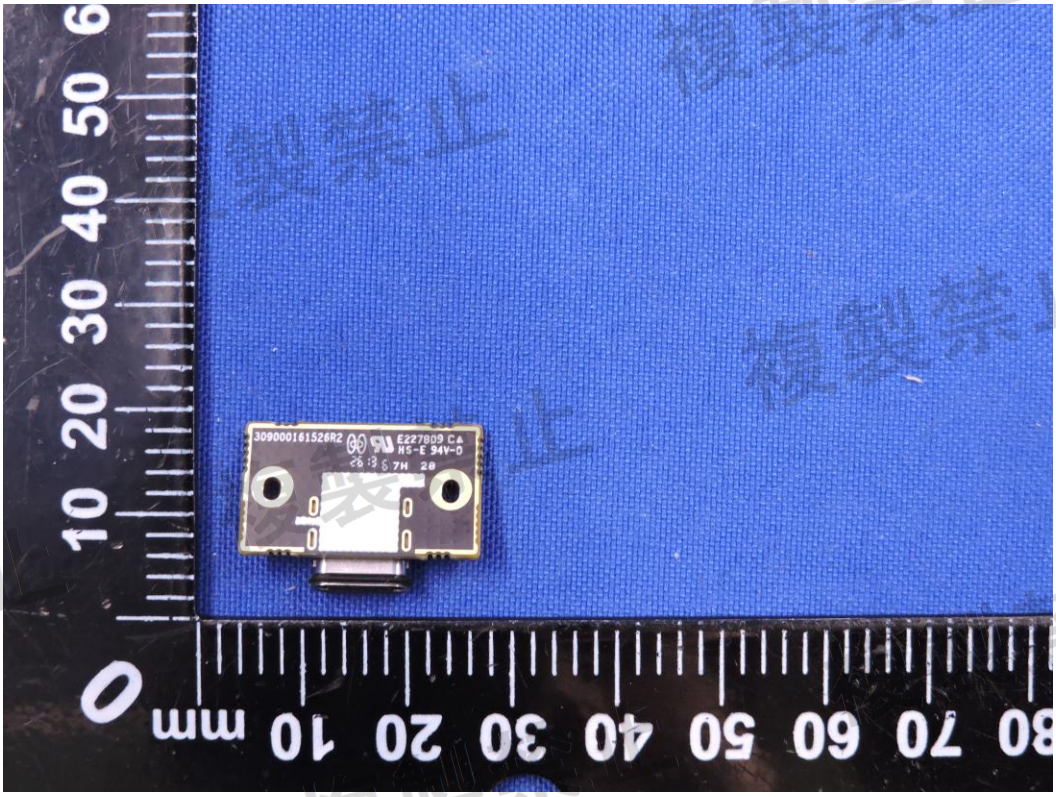
mm

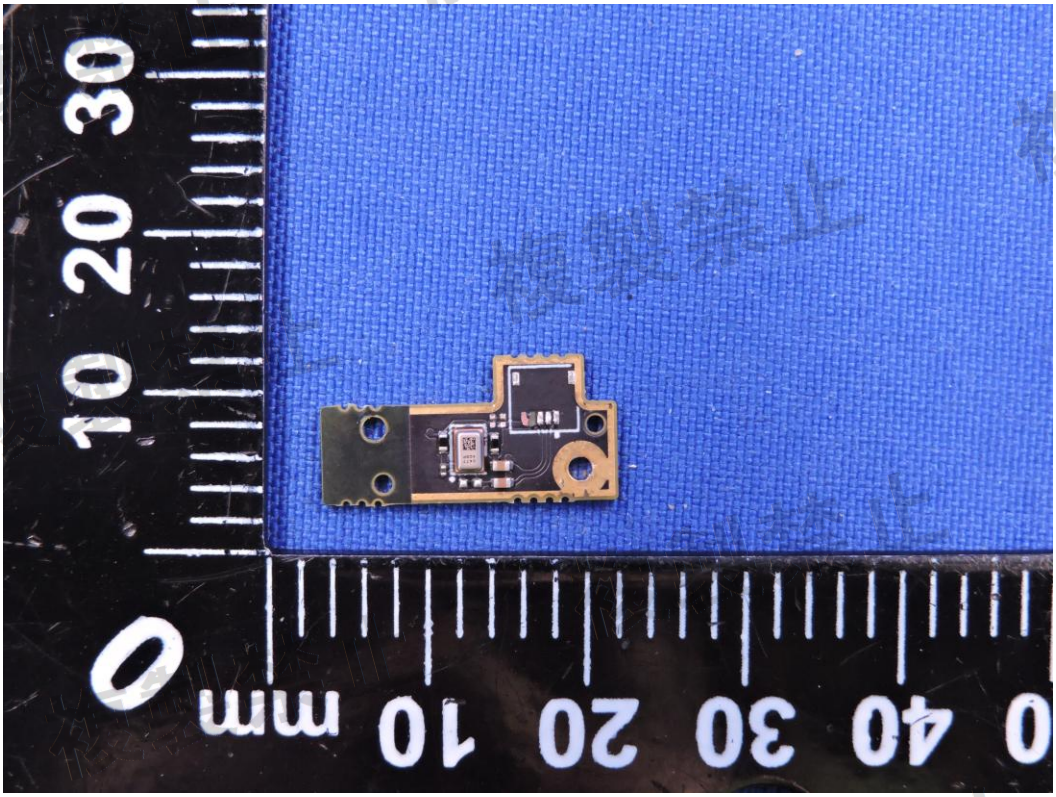
0 10 20 30
mm 10 20 30 40

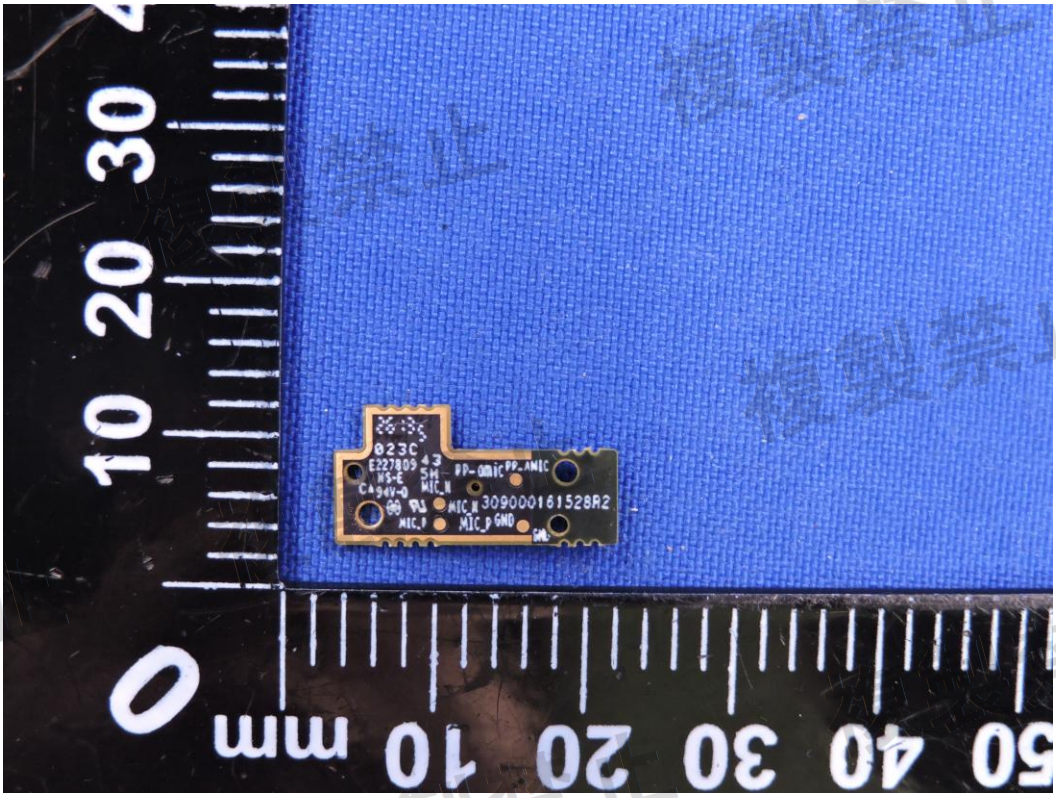
0 10 20 30
mm 10 20 30 40 50
023C
309000161528R2

複製禁止

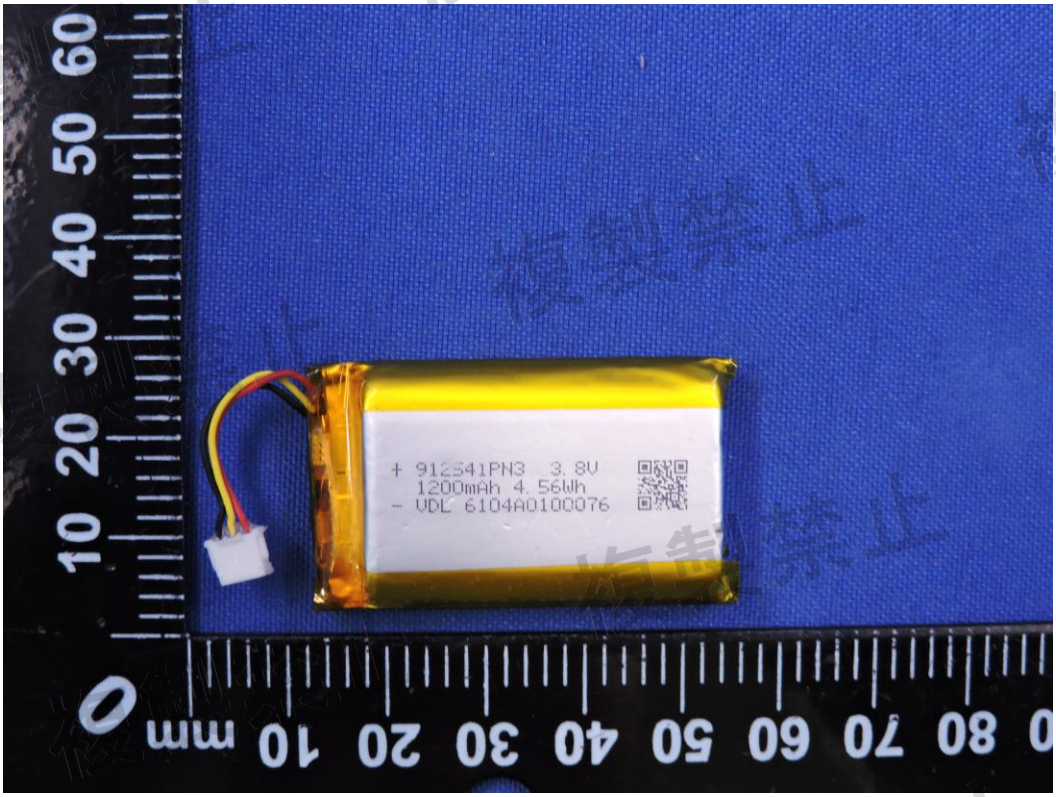
+ 912541PN3 3.8V
1200mAh 4.56Wh
- VDL 6104A0100076

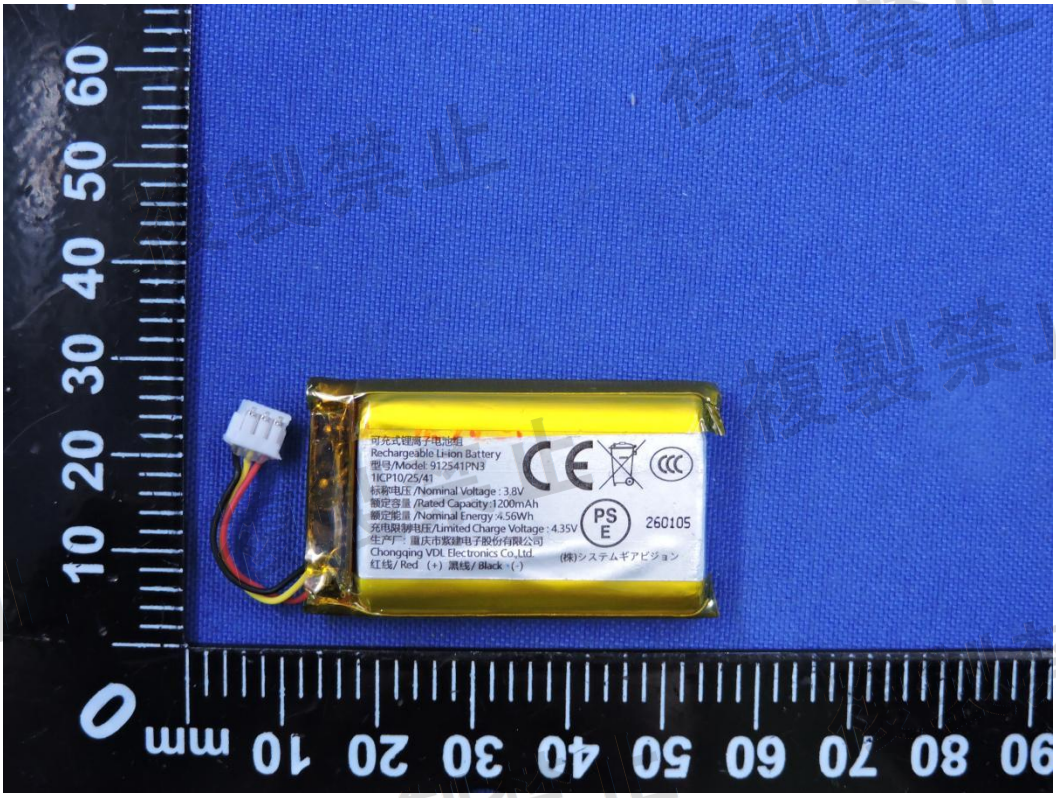
可充式锂离子电池组
Rechargeable Li-ion Battery
型号/Model: 912541PN3
1ICP10/25/41
标称电压 /Nominal Voltage : 3.8V
额定容量 /Rated Capacity:1200mAh
额定能量 /Nominal Energy :4.56Wh
充电限制电压/Limited Charge Voltage : 4.35V
生产厂 重庆市威捷电子股份有限公司
Chongqing VDL Electronics Co.,Ltd
红线/Red (+) 黑线/ Black -(-)
(株)システムギアビジョン
260105