# Internal Photos of the EUT

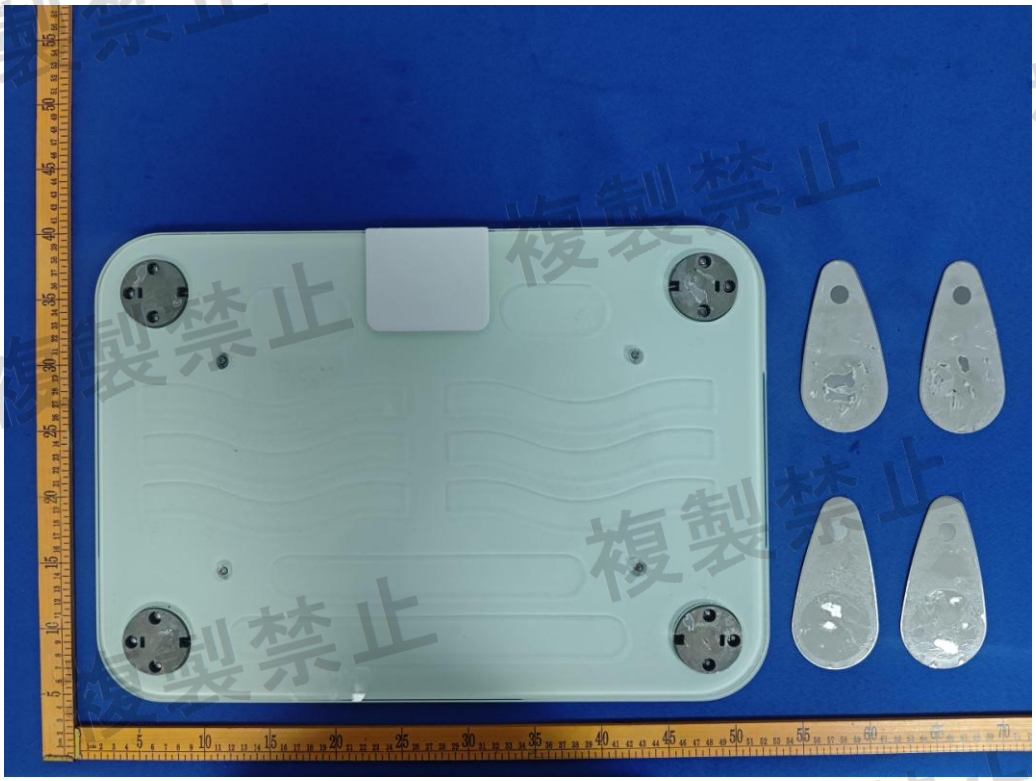

Fig. 1

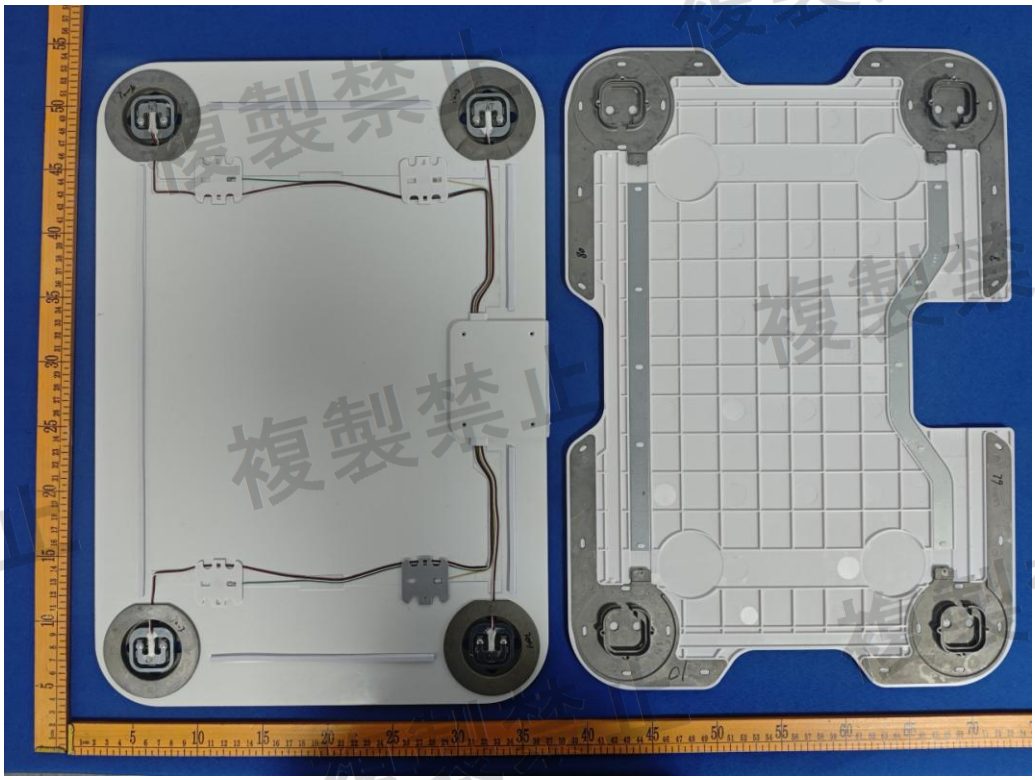

Fig. 2

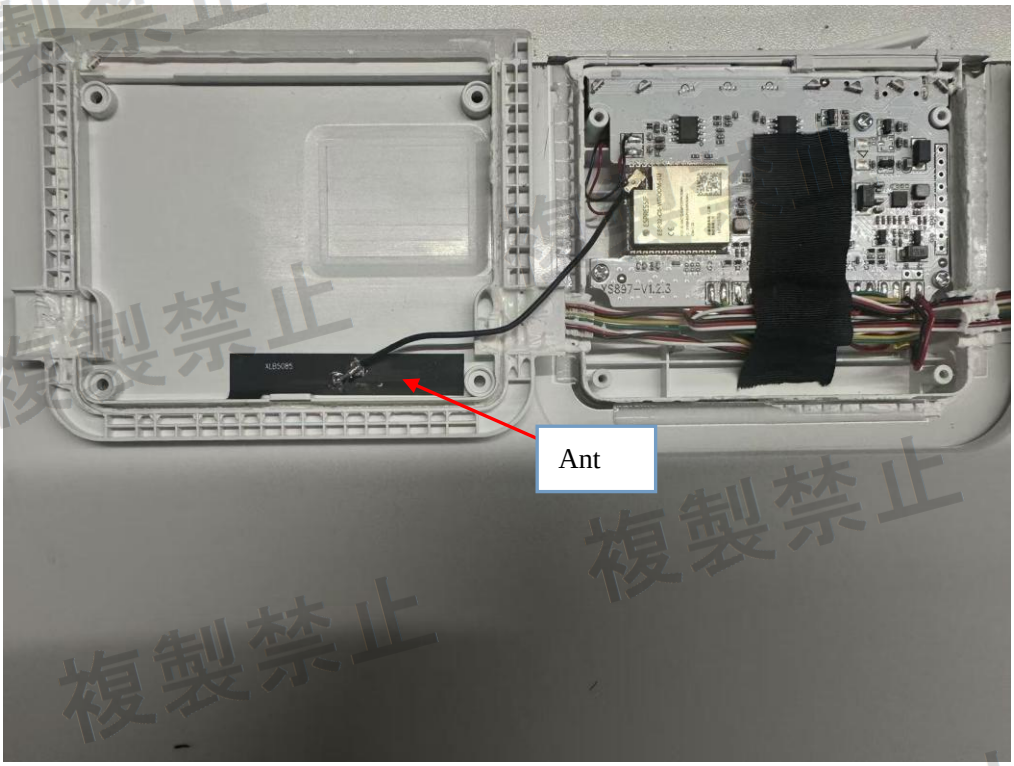


Fig. 3

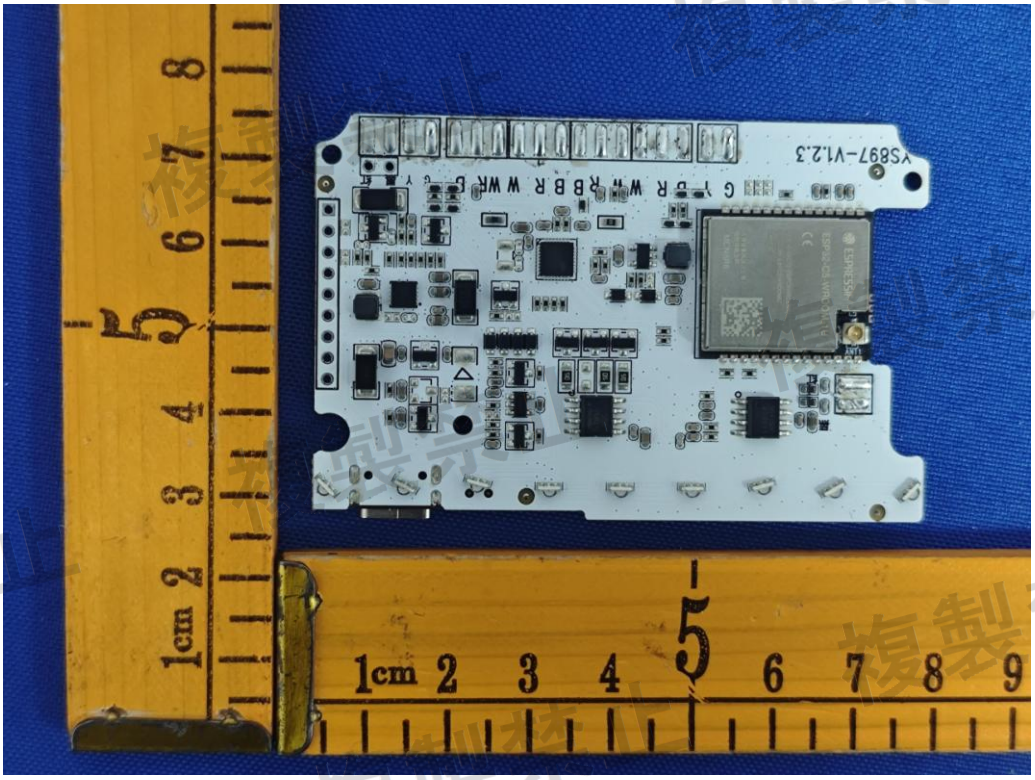

Fig. 4

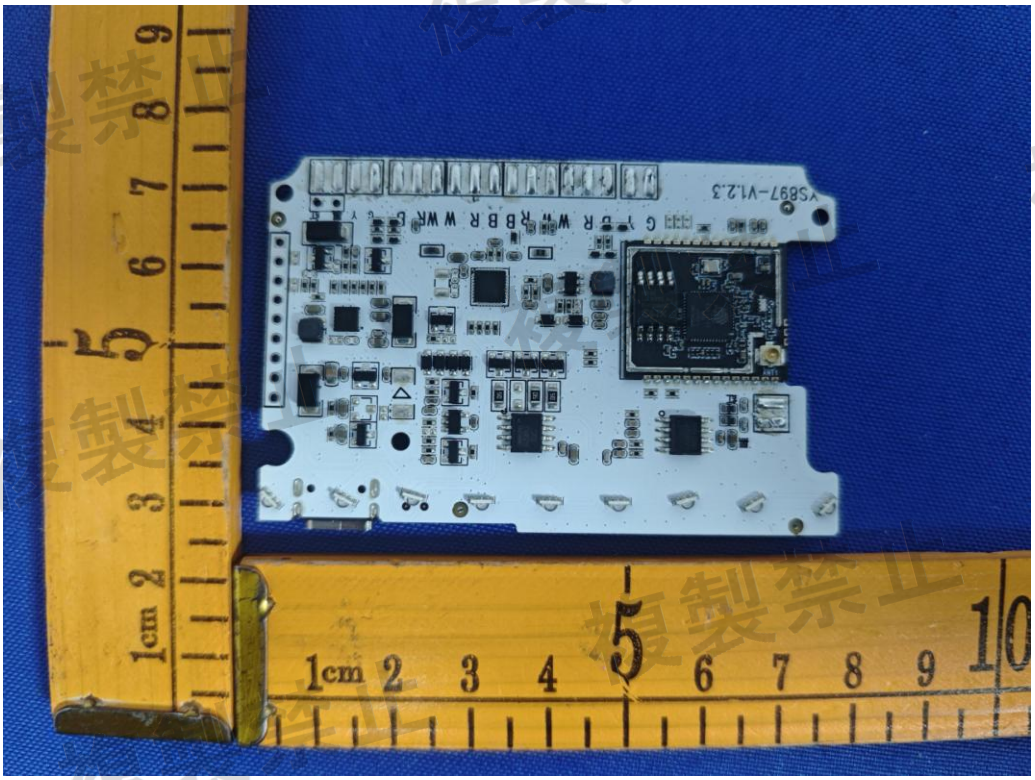

Fig. 5

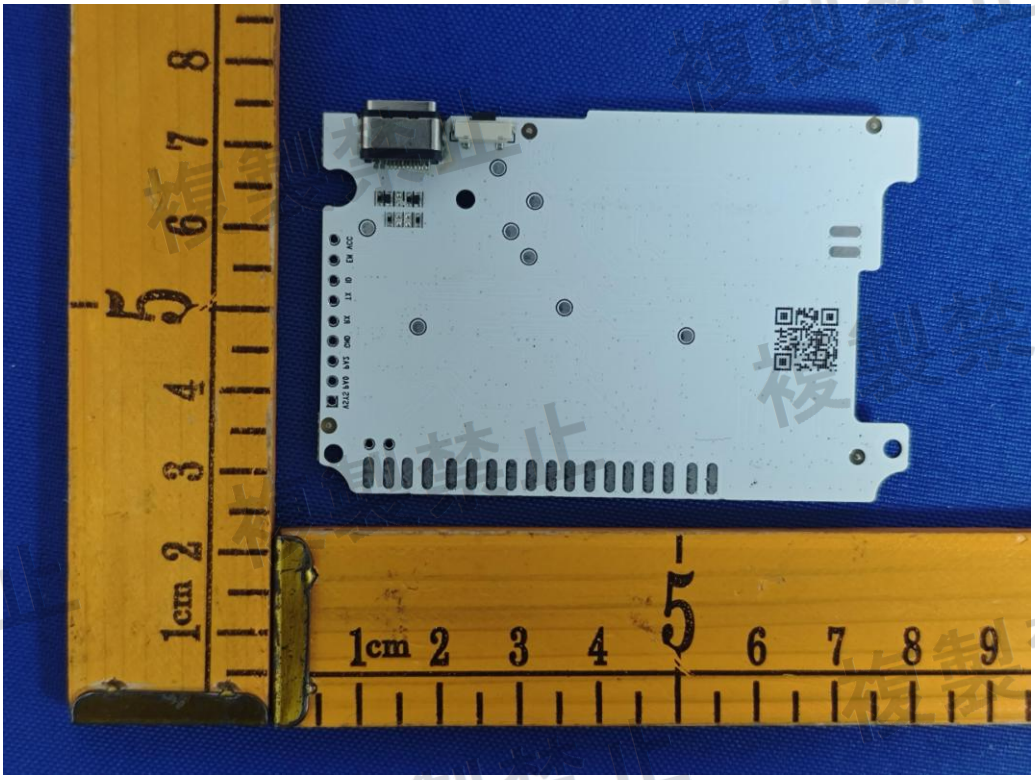

Fig. 6

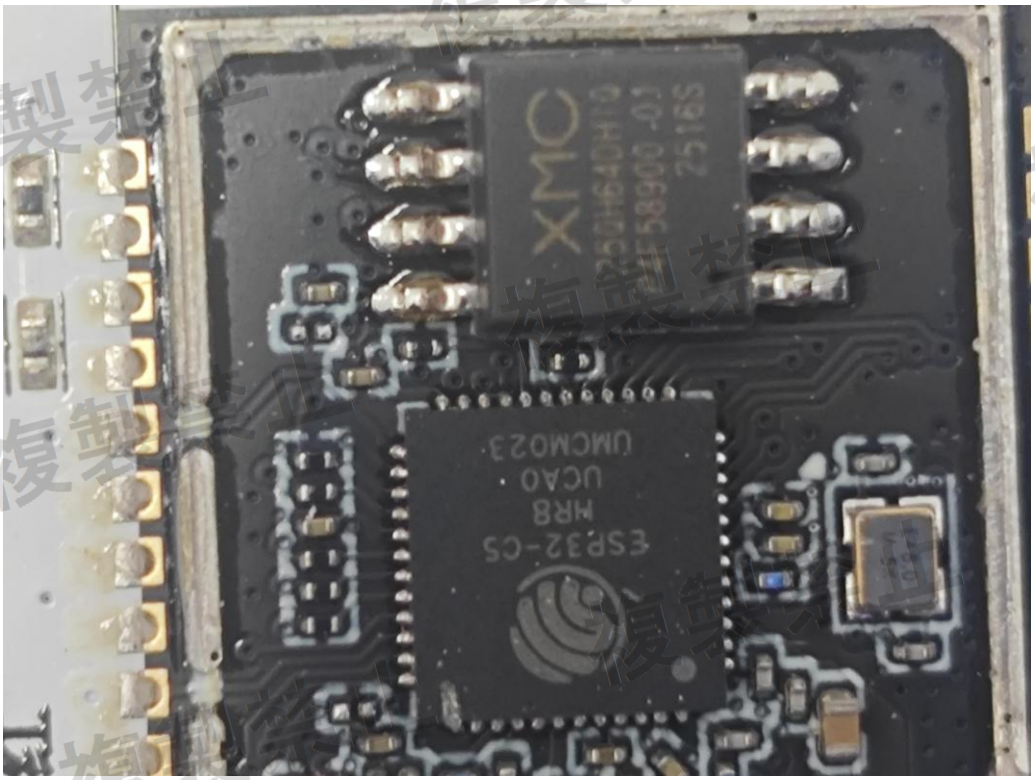
XMC
ESP32-C5
MRB
UCA0
UMCM023

Fig. 7

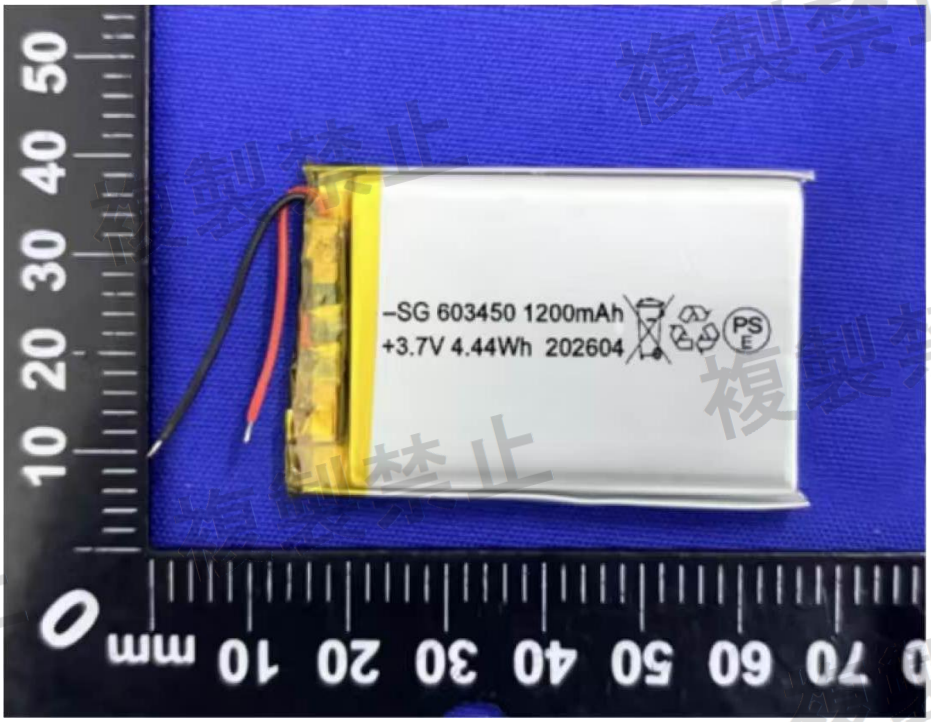
-SG 603450 1200mAh
+3.7V 4.44Wh 202604
PS
E
mm

Fig. 8

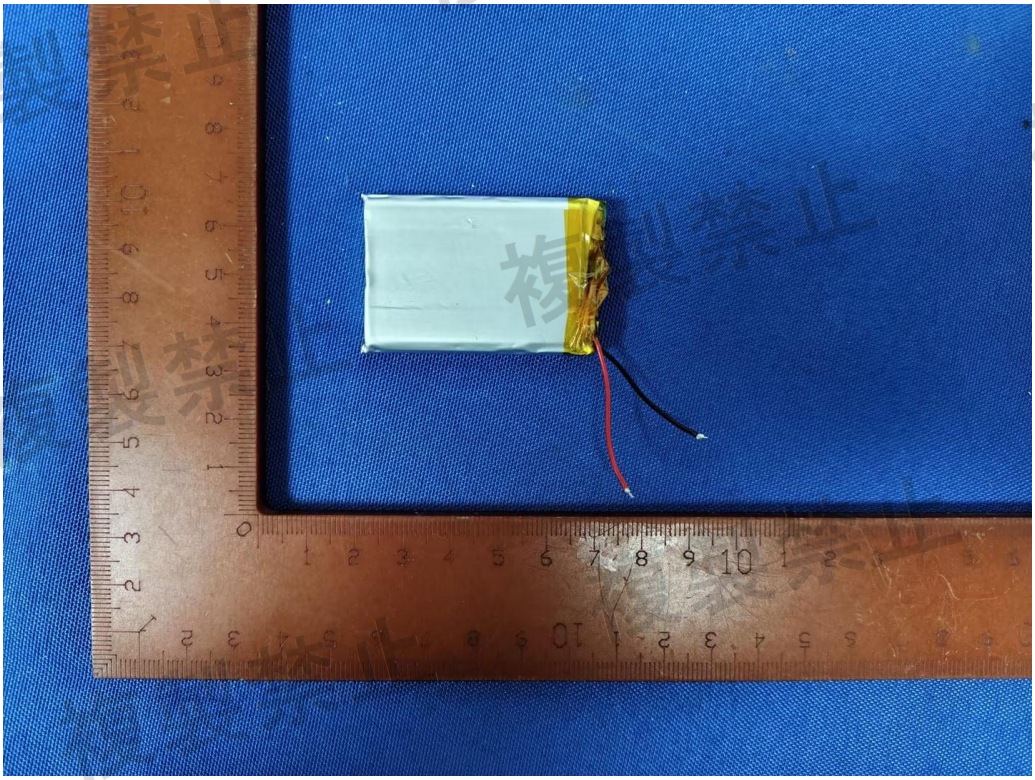

Fig. 9



複製禁止