Shenzhen CTL Testing Technology Co., Ltd.
Tel: +86-755-89486194 E-mail: ctl@ctl-lab.com

TEST REPORT

Ordinance Article 2 paragraph 1 item (19)

Report Reference No......: **CTL2510102071-MIC01**

Compiled by: (position+printed name+signature)	Happy Guo (File administrator)	Happy Guo
Tested by: (position+printed name+signature)	Yapeng Jin (Test Engineer)	Yapeng Jin
Approved by: (position+printed name+signature)	Ivan Xie (Manager)	Ivan Xie

Product Name..... :	Low-energy multimedia WiFi
Model/Type reference.....:	WiFi 7258
List Model(s).....:	N/A
Trade Mark..... :	chat lock
Applicant's name..... :	**ChatLock k.k.**
Address of applicant.....:	5-5-13 Haruecho, Edogawa-ku, Tokyo
Test Firm.....:	**Shenzhen CTL Testing Technology Co., Ltd**
Address of Test Firm.....:	Unit 01A&B&C&D-1, Building A3, Guangming Sci-Tech Park, Guan Guang Road, Fenghuang Subdistrict, Guangming District, Shenzhen, Guangdong, China
Test specification.....:	
Standard..... :	**Ordinance Article 2 paragraph 1 item (19)**
TRF Originator.....:	Shenzhen CTL Testing Technology Co., Ltd.
Master TRF..... :	Dated 2011-01
Date of receipt of test item..... :	Dec. 30, 2025
Date of Test Date.....:	Dec. 30, 2025-Jan. 21, 2026
Data of Issue.....:	Jan. 22, 2026
Result..... :	**Pass**

Shenzhen CTL Testing Technology Co., Ltd. All rights reserved.
This publication Sept be reproduced in whole or in part for non-commercial purposes as long as the Shenzhen CTL Testing Technology Co., Ltd. is acknowledged as copyright owner and source of the material. Shenzhen CTL Testing Technology Co., Ltd. takes no responsibility for and will not assume liability for damages resulting from the reader's interpretation of the reproduced material due to its placement and context.

TEST REPORT

Test Report No. :	CTL2510102071-MIC01	Jan. 22, 2026 Date of issue

Equipment under Test	:	Low-energy multimedia WiFi
Sample No	:	CTL251010207001 CTL251010207002
Model /Type	:	WiFi 7258
Listed Models	:	N/A
Applicant	:	**ChatLock k.k.**
Address	:	5-5-13 Haruecho, Edogawa-ku, Tokyo
Manufacturer	:	**ChatLock k.k.**
Address	:	5-5-13 Haruecho, Edogawa-ku, Tokyo

Test result	Pass *

∗ In the configuration tested, the EUT complied with the standards specified page 5.

The test results presented in this report relate only to the object tested.
This report shall not be reproduced, except in full, without the written approval of the issuing testing laboratory.

複製禁止

** Modified History **

Revisions	Description	Issued Data	Report No.	Remark
Version 1.0	Initial Test Report Release	Jan. 22, 2026	CTL2510102071-MIC01	Tracy Qi

Table of Contents Page

1. SUMMARY **5**

1.1. Test Standards 5
1.2. Test Description 5
1.3. Test Facility 6
1.4. Measurement Uncertainty 6

2. GENERAL INFORMATION **7**

2.1. Environmental conditions 7
2.2. General Description of EUT 7
2.3. Description of Test Modes 8
2.4. Measurement Instruments List 8

3. TEST CONDITIONS AND RESULTS **10**

3.1. Frequency Error 10
3.2. Antenna Output Power And Output Power Tolerance 11
3.3. Occupied Bandwidth 12
3.4. Unwanted Emission Strength 13
3.5. Secondary Radiated Emission Strength 14
3.6. Construction protection method 15
3.7. Interference Prevention Function 16

4. TEST SETUP PHOTOS OF THE EUT **17**

5. EXTERNAL AND INTERNAL PHOTOS OF THE EUT **18**

複製禁止

1. SUMMARY

1.1. Test Standards

The tests were performed according to following standards:

MIC Notice No.88 Appendix No.43

1.2. Test Description

Test Item	Result
Frequency Error	Pass
Antenna Output Power and Output Power Tolerance	Pass
Occupied Bandwidth	Pass
Dwell time	N/A Note 1
Unwanted Emission Strength	Pass
Secondary Radiated Emission Strength	Pass
Construction protection method	Pass
Interference Prevention Function	Pass

Note1: Only applicable to FHSS system.

1.3. Test Facility

1.3.1 Address of the test laboratory

Shenzhen CTL Testing Technology Co., Ltd.
Unit 01A&B&C&D-1, Building A3, Guangming Sci-Tech Park, Guan Guang Road, Fenghuang Subdistrict, Guangming District, Shenzhen, Guangdong, China
There is one 3m semi-anechoic chamber and two line conducted labs for final test. The Test Sites meet the requirements in documents ANSI C63.10 and CISPR 32/EN 55032 requirements.

1.3.2 Laboratoryaccreditation

The test facility is recognized, certified, or accredited by the following organizations:

CNAS-Lab Code: L7497

Shenzhen CTL Testing Technology Co., Ltd. has been assessed and proved to be in compliance with CNAS-CL01 Accreditation Criteria for Testing and Calibration Laboratories (identical to ISO/IEC 17025: 2017 General Requirements) for the Competence of Testing and Calibration Laboratories.

A2LA-Lab Cert. No. 4343.01

Shenzhen CTL Testing Technology Co., Ltd, EMC Laboratory has been accredited by A2LA for technical competence in the field of electrical testing, and proved to be in compliance with ISO/IEC 17025: 2017 General Requirements for the Competence of Testing and Calibration Laboratories and any additional program requirements in the identified field of testing.

IC Registration No.: 9618B

CABidentifier: CN0041

The 3m alternate test site of Shenzhen CTL Testing Technology Co., Ltd. EMC Laboratory has been registered byInnovation, Science and Economic Development Canada to test to Canadian radio equipment requirementswith Registration No.: 9618B.

FCC-Registration No.: 399832

Designation No.: CN1216

Shenzhen CTL Testing Technology Co., Ltd. EMC Laboratory has been registered and fully described in a report filed with the (FCC) Federal Communications Commission. The acceptance letter from the FCC is maintained in our files. Registration 399832.

1.4. Measurement Uncertainty

For the test methods, according to the present document, the measurement uncertainty figures shall be calculated in accordance with TR100028-1 [2] and shall correspond to an expansion factor (coverage factor) K=1.96 or K=2 (which provide confidence levels of respectively 95% and 95.5% in the case where the distributions characterizing the actual measurement uncertainties are normal.

Parameter	Uncertainty
Frequency error / 99%&90% bandwidth	±1.62*10^{-6}
Total RF power, conducted	±0.8dB
Spurious emissions, conducted	±0.8dB
DC and low frequency voltages	±0.05%
Humidity	±5%
Temperature	±1℃

2. GENERAL INFORMATION

2.1. Environmental conditions

During the measurement the environmental conditions were within the listed ranges:

Voltage	Input to EUT	Normal Voltage	DC:3.3V
		High Voltage	DC:3.63V
		Low Voltage	DC:2.97V
Other		Normal Temperature	25°C
		Relative Humidity	55 %
		Air Pressure	989 hPa

2.2. General Description of EUT

Product Name:	Low-energy multimedia WiFi
Model/Type reference:	WiFi 7258
Power supply:	DC3.3V power supply
Hardware version:	V1.0
Software version:	V1.0
BLE	
Supported type:	Bluetooth low Energy
Modulation:	GFSK
Operation frequency:	2402MHz to 2480MHz
Channel number:	40
Channel separation:	2MHz
Antenna type:	PCB Antenna
Antenna gain:	2.71dBi

Note 1: For more detailed features description, please refer to the manufacturer's specifications or the User's Manual.
Note 2: Antenna gain provided by the applicant.
Note 3: This report is for Bluetooth only.

2.3. Description of Test Modes

The EUT has been tested under typical operating condition. The Applicant provides communication tools software to control the EUT for staying in continuous transmitting and receiving mode for testing.

Operation Frequency List：

Channel	Frequency (MHz)
00	**2402**
01	2404
02	2406
⋮	⋮
19	**2440**
⋮	⋮
37	2476
38	2478
39	**2480**

Note: Test performed at the lowest/middle/highest frequencies selected in the list above for EUT supported while working on specified mode.

2.4. Measurement Instruments List

RF conducted							
Item	Test Equipment	Manufacturer	Model No.	Serial No.	Cal. Institution	Calibration Date	Calibration Due Date
1	Spectrum Analyzer	Keysight	N9020A	MY53420874	Guangdong Jingheng Detection Tecanology Co.,Ltd.	2025/04/29	2026/04/28
2	WIDEBAND RADIO COMMUNICATION TESTER	RS	CMW500	1201.0002K50-107930-CD	Guangdong Jingheng Detection Tecanology Co.,Ltd.	2025/04/29	2026/04/28
3	Power Measurement Module	TSTPASS	TSPS2023R	TSCB220016	Guangdong Jingheng Detection Tecanology Co.,Ltd.	2025/04/30	2026/04/29
4	DC Source	Agilent	E3632A	MY40015577	Guangdong Jingheng Detection Tecanology Co.,Ltd.	2025/04/29	2026/04/28
5	Temperature Humidity Chamber	JingBang	TLHW-64B	/	Guangdong Jingheng Detection Tecanology Co.,Ltd.	2025/04/29	2026/04/28

6	Temperature/ Humidity Meter	Ji Yu	MC501	/	Guangdong Jingheng Detection Tecanology Co.,Ltd.	2025/05/06	2026/05/05
7	Oscilloscope	Tektronix Inc. Beaverton, OR, U.S.A.	TDS 3012C	C011550	Guangdong Jingheng Detection Tecanology Co.,Ltd.	2025/05/01	2026/04/30

Test Software	
Name of Software	Version
TST-PASS	V2.0

Note: Calibration by the calibration agencies listed in the table correspond to paragraph 4 (ii) (c) of Article 24-2 in the Radio Law".

□ (a) Calibration conducted by the National Institute of Information and Communications Technology (NICT) or a designated calibration agency under Article 102-18-1 of the Radio Act.

□ (b) Calibration conducted based on the regulations of Article 135 or 144 of the Measurement Act.

☒ (c) Calibration conducted in foreign countries, which is equivalent to calibration conducted by the NICT or a designated calibration agency under Article 102-18-1 of the Radio Act.

□ (d) Calibration, etc. conducted by using measuring instruments and other facilities listed at the bottom of appended table 3 of the Radio Act, which is to have been calibrated as described in (a) through (c) above.

3. Test conditions and Results

3.1. Frequency Error

LIMIT

±50ppm

TEST CONFIGURATION

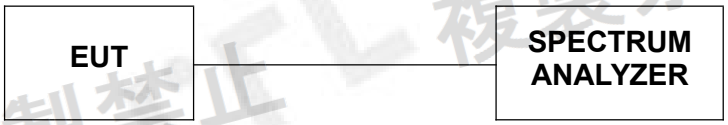

TEST PROCEDURE

The EUT was directly connected to the spectrum analyzer and antenna output port as show in the block diagram as TEST CONFIGURATION shows.

EUT Condition: non-modulation

Spectrum Condition:

- Frequency: test frequency
- Span: 2MHz
- RBW: 100KHz
- VBW: 100KHz
- Sweep time: Auto
- Detector mode: Positive peak
- Indication mode: max hold

TEST RESULTS

Raw data reference to section 1 from CTL2510102071-MIC01_BLE_Appendix.

3.2. Antenna Output Power And Output Power Tolerance

LIMIT

Type	Limit
Antenna Power	10mW
Tolerance	+20%

Upper Limit of EIRP for Modulation Systems

Modulation system	Frequency band used	Antenna power (max.)	EIRP (max.)	
			Omnidirectional case	Directional case
DS, OFDM	2,400 - 2,483.5 MHz	10 mW/MHz	12.14 dBm/MHz	22.14 dBm/MHz
FH, DS-FH FH-OFDM	2,400 - 2,483.5 MHz	3 mW/MHz	6.91 dBm/MHz	16.91 dBm/MHz
	Excluding 2,427 - 2,470.75 MHz	10 mW/MHz	12.14 dBm/MHz	22.14 dBm/MHz
Other than the above	2,400 - 2,483.5 MHz	10 mW	12.14 dBm	22.14 dBm

TEST CONFIGURATION

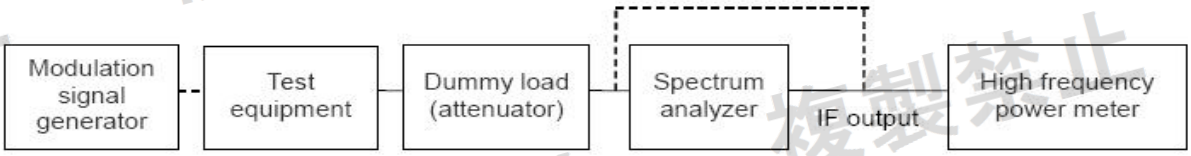

TEST PROCEDURE

Step 1:
Connect the UUT to the spectrum analyzer as TEST CONFIGURATION and use the following settings:
- Centre Frequency: The centre frequency of the channel under test.
- RBW: 1.3MHz or 1.5MHz
- VBW: 4MHz or 5MHz
- Span: Wide enough to cover the complete power envelope of the signal of the UUT.
- Detector: Peak
- Trace Mode: Max Hold

Step 2:
When the trace is complete, find the peak value of the power envelope and record the frequency.

Step 3:
Make the following changes to the settings of the spectrum analyzer:
- Centre Frequency: Equal to the frequency recorded in step 2.
- Span: 0 MHz
- RBW: 1.3MHz or 1.5MHz
- VBW: 1.3MHz or 1.5MHz
- Detector: RMS
- Trace Mode: Clear Write

TEST RESULTS

Raw data reference to section 3 from CTL2510102071-MIC01_BLE_Appendix.

3.3. Occupied Bandwidth

LIMIT

• Occupied bandwidth:

Permissible value for occupied bandwidth using the FH system, a hybrid system combining DS and FH systems, or a hybrid system combining FH and OFDM systems shall be 83.5 MHz or less, while necessary bandwidth (minimum occupied bandwidth sufficient to ensure information transmission of required quality at a required transmission rate for the system used under specified conditions for a given emission type) using a system other than any of the above shall be 26 MHz or less.

TEST CONFIGURATION

TEST PROCEDURE

1. Setting of SA is following as fellow:

•RBW: under 3% of OBW
•VBW: = RBW
•Sweep time: Auto
•Sweep Mode: Continuous sweep
•Detect mode: Positive peak
•Trace mode: Max hold

2. EUT have transmitted the maximum modulation signal and fixed channelize. SA set to 99% of occupied bandwidth to measure occupied bandwidth.
3. EUT have transmitted the maximum modulation signal and fixed channelize. SA set to 90% of occupied bandwidth to measure spread bandwidth.
4. Spread Factor=Spread Bandwidth/modulation rate. The modulation rate: MR=1Mbps (declare by client)

TEST RESULTS

Raw data reference to section 2 from CTL2510102071-MIC01_BLE_Appendix.

3.4. Unwanted Emission Strength

LIMIT

Below 2387 MHz: 2.5μW/MHz or less
2387 to 2400 MHz: 25μW/MHz or less
2483.5 Through 2496.5 MHz: 25μW/MHz or less
Over 2496.5 MHz: 2.5μW/MHz or less

TEST CONFIGURATION

TEST PROCEDURE

The EUT was directly connected to the spectrum analyzer and antenna output port as show in the block diagram as TEST CONFIGURATION shows.

EUT Condition: modulation

Spectrum Condition:

Frequency: 30MHz-13GHz

RBW: 1MHz (30MHz-1GHz), 1MHz (1GHz-13GHz)

VBW: 1MHz (30MHz-1GHz), 1MHz (1GHz-13GHz)

Sweep time: Auto

Detector mode: Positive peak

Indication mode: max hold

TEST RESULTS

Raw data reference to section 4 from CTL2510102071-MIC01_BLE_Appendix.

3.5. Secondary Radiated Emission Strength

LIMIT

Below 1GHz: 4.0nW or less
Above 1GHz: 20nW or less

TEST CONFIGURATION

TEST PROCEDURE

The EUT was directly connected to the spectrum analyzer and antenna output port as show in the block diagram as TEST CONFIGURATION shows.

EUT Condition: modulation

Spectrum Condition:

- Frequency: 30MHz-13GHz
- RBW: 100 KHz (30MHz-1GHz), 1MHz (1GHz-12.5GHz)
- VBW:100 KHz (30MHz-1GHz), 1MHz (1GHz-12.5GHz)
- Sweep time: Auto
- Detector mode: Positive peak
- Indication mode: max hold

TEST RESULTS

Raw data reference to section 5 from CTL2510102071-MIC01_BLE_Appendix.

3.6. Construction protection method

Requirement

The high-frequency section and modulation section of the radio equipment except for the antenna system shall not be capable of being opened easily

Confirmation method

All high-frequency section and modulation section packet in one IC, End user can not modify easily.

The BK7258QN88616 package dimensions is shown below, as we can see:

- Number of terminals: 88
- Terminal pitch: 0.5mm

It can meet the requirements of MIC structure protection.

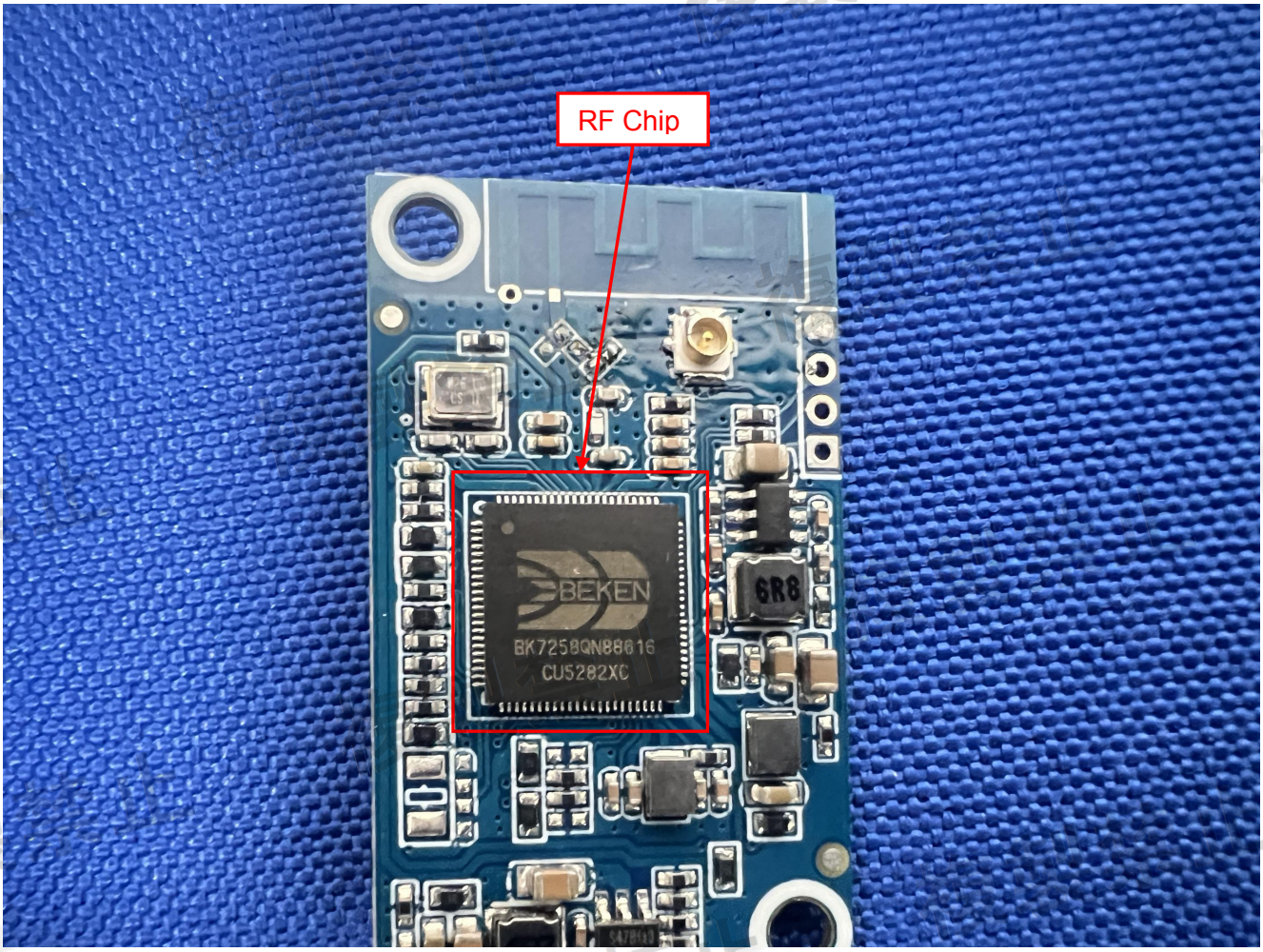

3.7. Interference Prevention Function

Requirement

Clarify, the one automatically to transmit and to receive identification code with the wireless equipment of the wireless station used in the same premises.

Interference Prevention FunctionConfirm

A communication link was made where the ID code is correct (Identical).

TEST PROCEDURE

1. Connect the EUT in network
2. Open the software
3. We can get the information as follows:

TEST RESULTS

MAC: 20:42:3B:5C:34:04

4. Test Setup Photos of the EUT

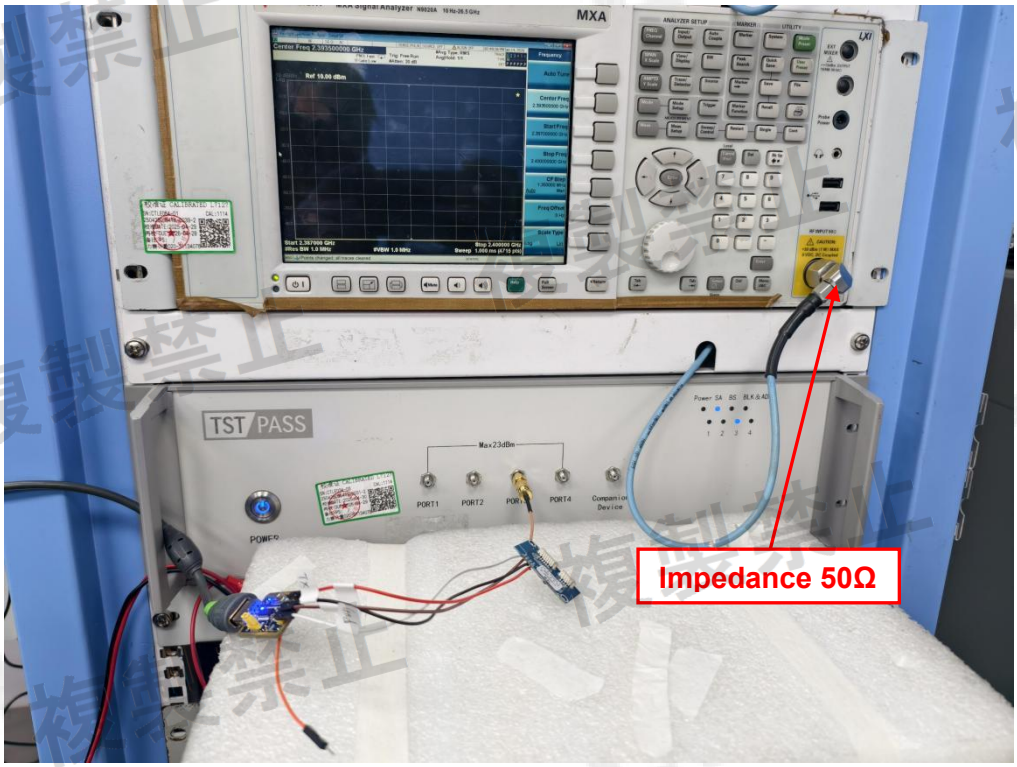

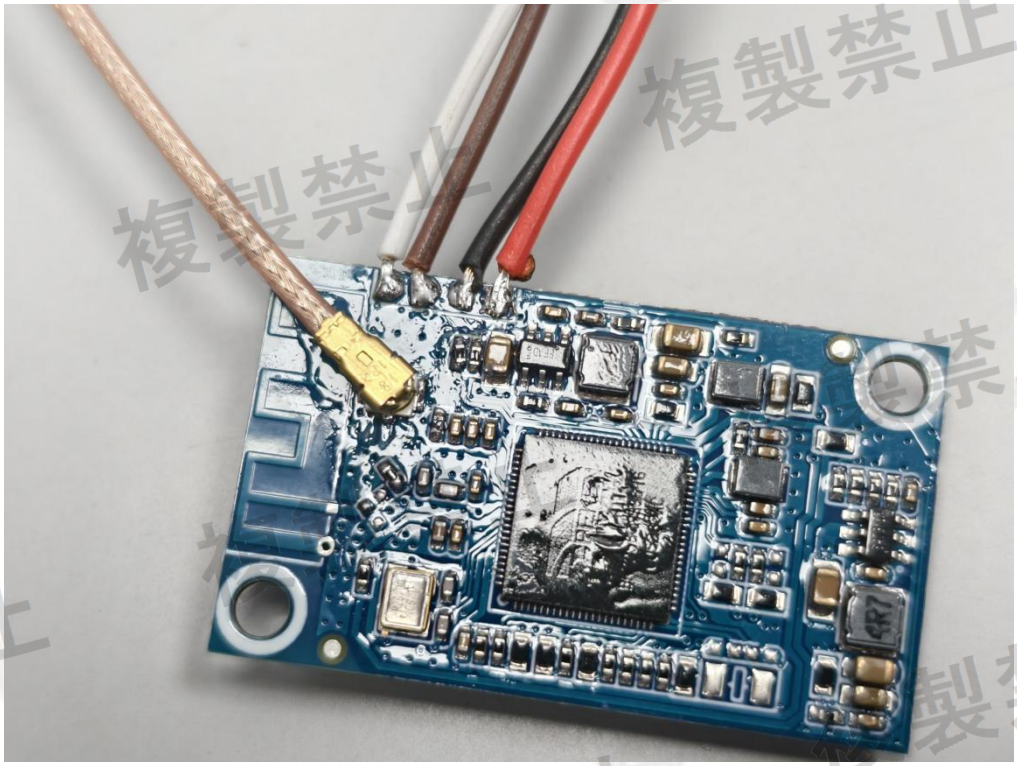

5. External and Internal Photos of the EUT

External Photos of EUT

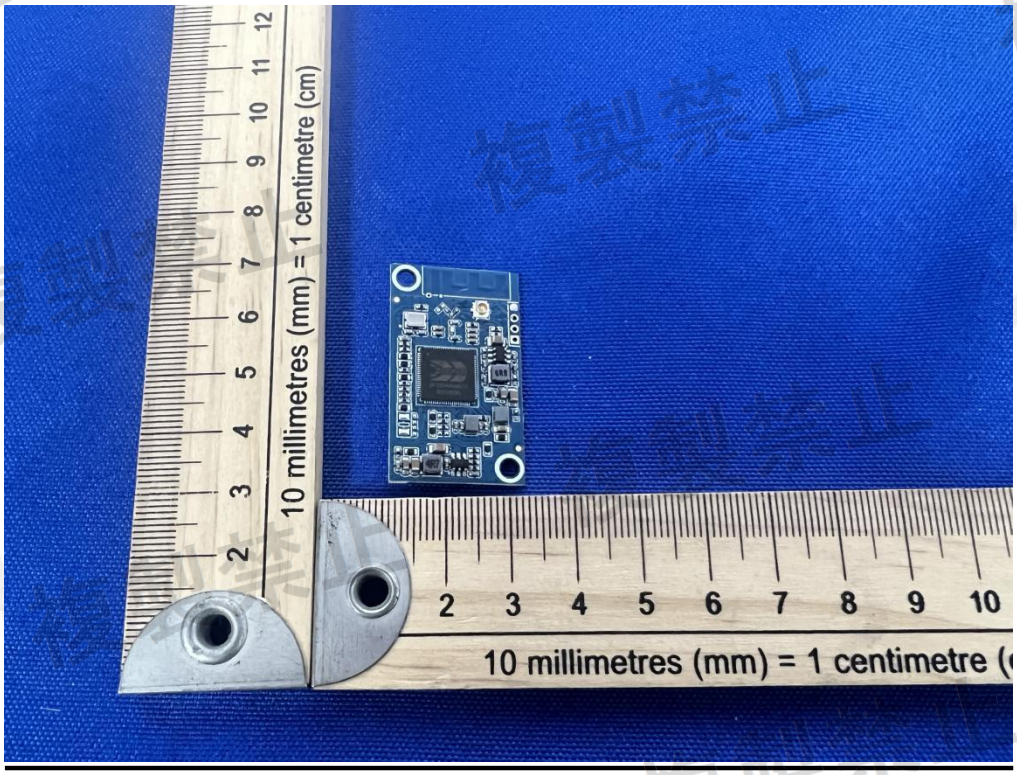

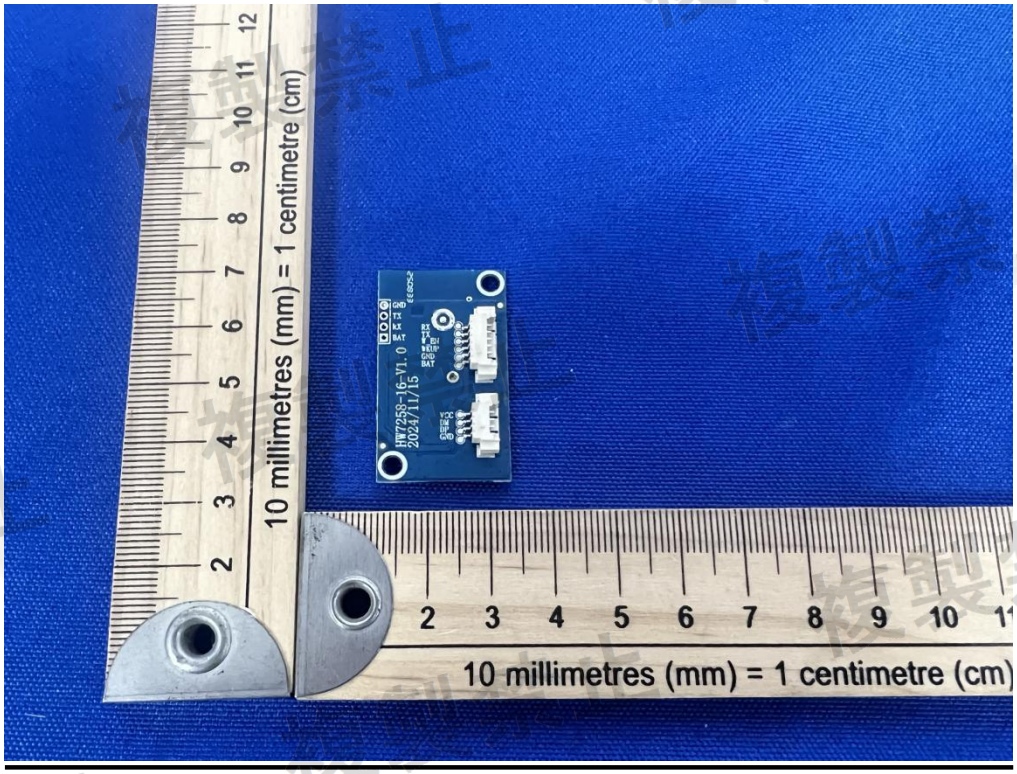

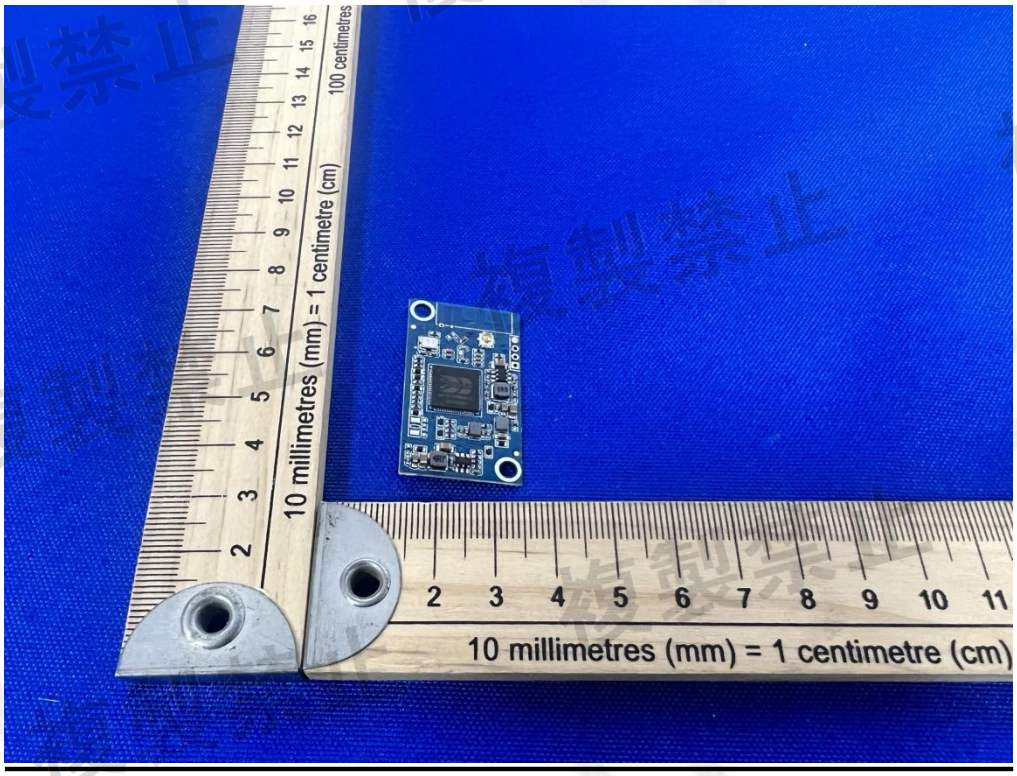
10 millimetres (mm) = 1 centimetre (cm)
100 centimetres
10 millimetres (mm) = 1 centimetre (cm)

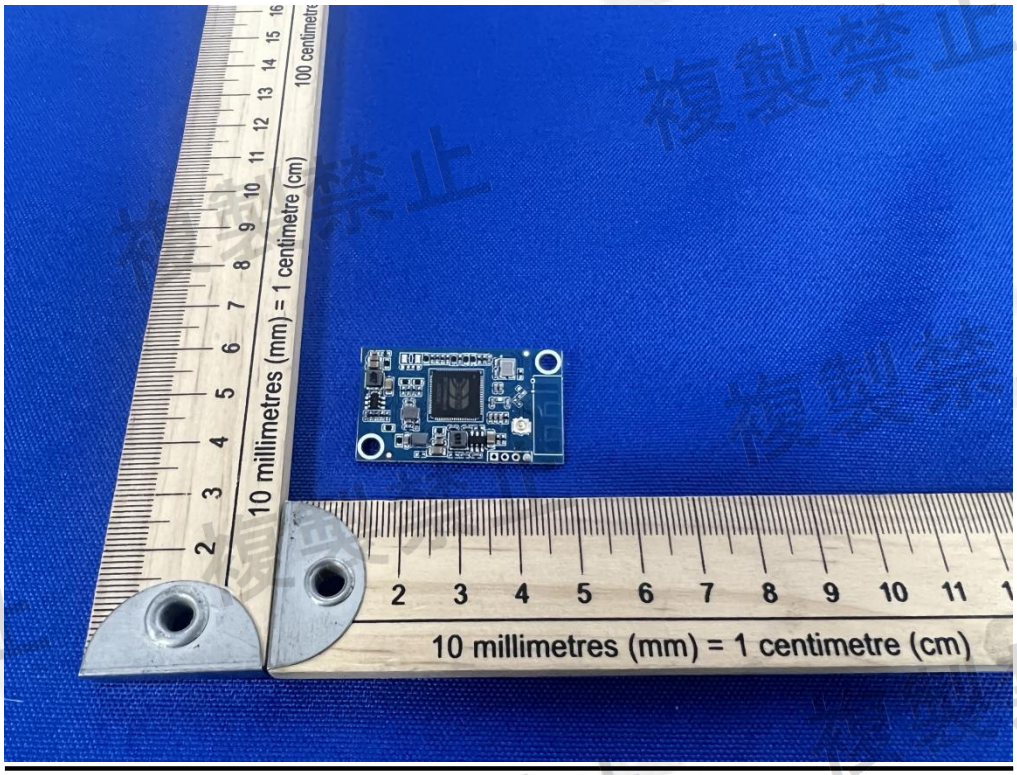
10 millimetres (mm) = 1 centimetre (cm)
100 centimetre
10 millimetres (mm) = 1 centimetre (cm)

複製禁止

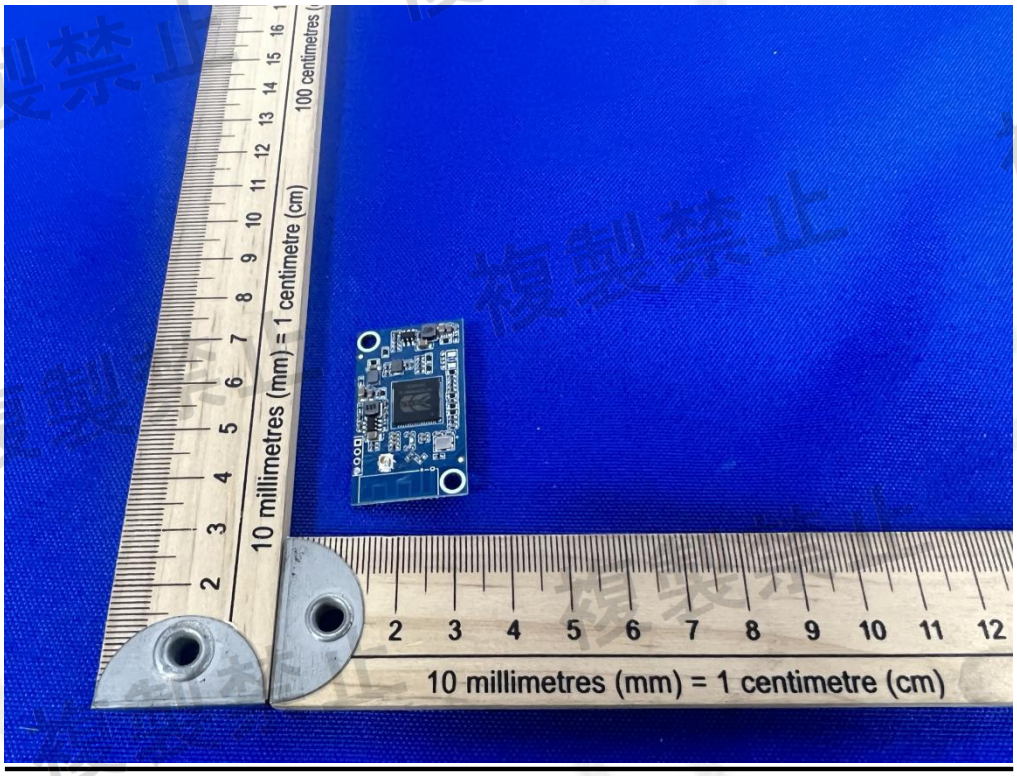
10 millimetres (mm) = 1 centimetre (cm)
10 millimetres (mm) = 1 centimetre (cm)

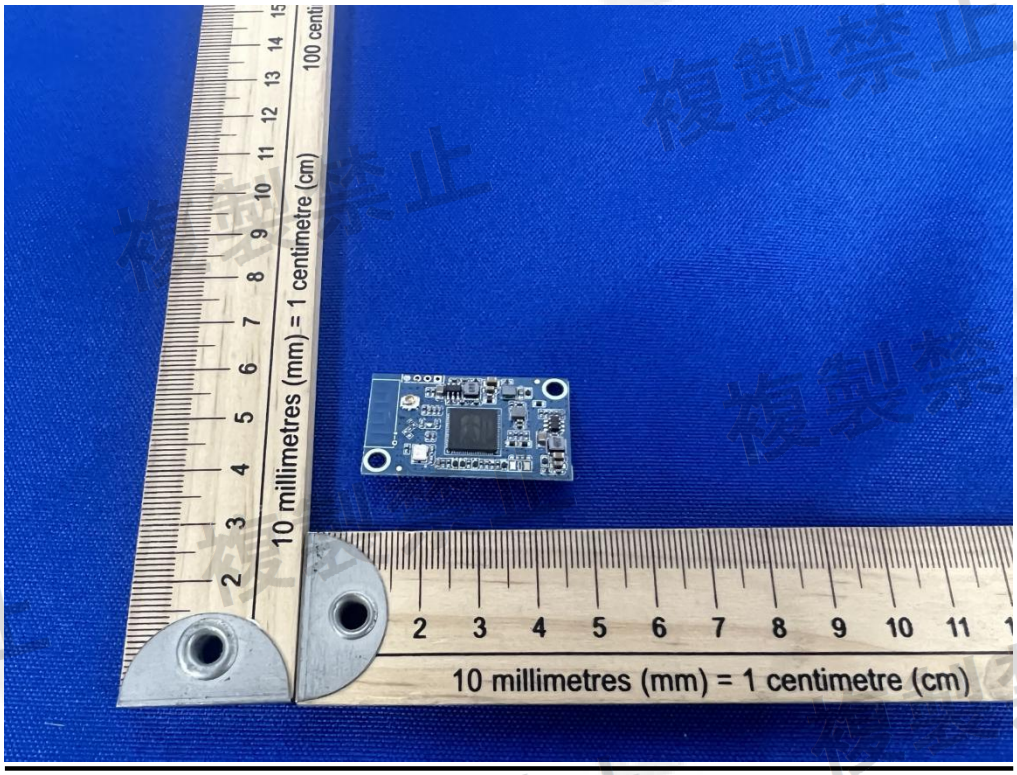
10 millimetres (mm) = 1 centimetre (cm)
10 millimetres (mm) = 1 centimetre (cm)

複製禁止

Internal Photos of EUT

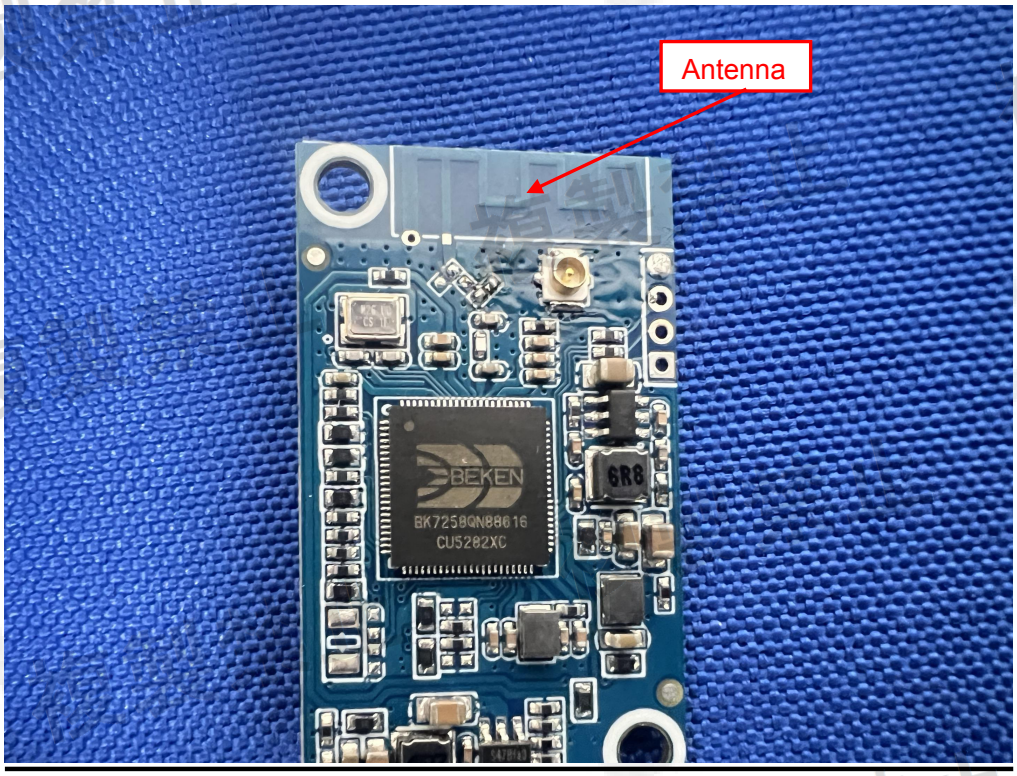

**********THE END**********