Admin Guide

FortiExtender (Standalone) 7.6.0

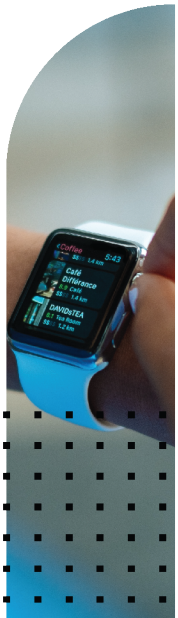

FORTINET DOCUMENT LIBRARY
https://docs.fortinet.com

FORTINET VIDEO LIBRARY
https://video.fortinet.com

FORTINET BLOG
https://blog.fortinet.com

CUSTOMER SERVICE & SUPPORT
https://support.fortinet.com

FORTINET TRAINING & CERTIFICATION PROGRAM
https://www.fortinet.com/training-certification

FORTINET TRAINING INSTITUTE
https://training.fortinet.com

FORTIGUARD LABS
https://www.fortiguard.com

END USER LICENSE AGREEMENT
https://www.fortinet.com/doc/legal/EULA.pdf

FEEDBACK
Email: techdoc@fortinet.com

Sep 12, 2024
FortiExtender (Standalone) 7.6.0 Admin Guide

TABLE OF CONTENTS

Change Log 7
Introduction 8
Getting started 9
Check current manage mode 9
Main LTE/5G features 10
Cellular capabilities 10
Supported wireless carriers 10
SIM mapping 11
Add a data plan and APN 12
Global SIM with roaming on 12
SIM-switch 13
SIM switch-back 14
Configure SIM-switch based on link health 14
Get modem status 16
Stopping data traffic on overaged LTE interface 17
OBM management 17
Unlock SIM pin 18
Modes of operation 19
IP pass-through mode 19
Enable IP pass-through mode 19
Configure a virtual wire pair 19
NAT mode 20
Destination Network Address Translation (DNAT) 20
Interface management 21
Interface configuration guideline 22
Physical interface(s) 22
LTE interface 22
Tunnel interface 22
Virtual-WAN interface 22
Access allowance 23
Get interface status 24
Configure LAN switch 25
Configure switch interface 26
Configure VXLAN interface 27
SFP DSL support 27
Aggregate interface support with load-balancing 28
Configure a private network 29
Configure Virtual-WAN interface 30
Configure WiFi VAPs as members of switch interface 32
Configure allowaccess for tunnel interface 34

DHCP configurations **35**
Configure DHCP server 35
Configure DHCP relay 37
DHCP relay over VPN 37
DHCP client optimization 38
Network utilities **39**
Address 39
Service 39
System routing **40**
Configure static routing 40
Configure dynamic routing — OSPF 41
Configure OSPF from Console (CLI) 41
Verify OSPF configurations 46
Configure OSPF GUI 48
Complete OSPF configuration code example 49
Configure PBR routing 51
View routing configurations 52
Move PBR rules 53
Configure multicast routing 54
Target 54
Firewall **56**
Configure address/subnet 56
Configure protocol/port range 56
Configure firewall policies 57
Move firewall policies 58
VPN **60**
Configure VPN 60
Configure phase-1 parameters 61
Configure phase-2 parameters 62
Configure firewall policies 65
Check VPN tunnel status 66
IPsec VPN support for third-party certificates 66
Import third-party certificates 66
Use third-party certificates for IKE authentication 67
IPsec VPN supports more DH groups 68
DNS Service **69**
Enable DNS service 69
Set up DNS database 70
Check DNS statistics 72
Dump the DNS cache 72
Clear the DNS cache 72
Dump the DNS database 72
Force DNS request to go through DNSPROXY 73
SD-WAN **75**
Configure an SD-WAN 75

Check SD-WAN health ... 76
Define an SD-WAN member ... 77
RADIUS Authentication ... 79
Health monitoring ... 83
Monitor interface status ... 83
Perform link health check ... 84
Configure health monitoring ... 86
System management ... 87
API handling of error messages ... 87
Add trusted hosts ... 88
Activate the default admin account ... 89
Multiple static access controller addresses or FQDN ... 89
Get system version ... 90
Get user session status and force log-out ... 90
Upgrade OS firmware ... 91
TFTP ... 91
FTP ... 91
USB ... 91
FortiEdge Cloud ... 92
GUI ... 92
Upgrade modem firmware ... 92
TFTP ... 92
FTP ... 92
USB ... 92
FortiEdge Cloud ... 92
GUI ... 93
SMS notification ... 93
Remote diagnostics via SMS ... 93
Export system logs to remote syslog servers ... 94
Configure syslog database array ... 94
Support for SNMP (read-only) and traps ... 95
Typical SNMP commands ... 95
Sample SNMP commands ... 96
Executable SNMP commands ... 97
Get MIB2 interface statistics via SNMP ... 98
Access other devices via SSH ... 98
Dual modems ... 99
Dual modems in NAT mode ... 99
Troubleshooting, diagnostics, and debugging ... 100
Troubleshooting ... 100
Can’t manage the FortiExtender from FortiEdge Cloud ... 100
Can’t start an Internet session ... 100
Status, diagnostics, and debugging commands ... 101
Diagnose from Telnet ... 101
Collect complete diagnostics information ... 101

Appendix A: Configure LTE settings **102**
Add a new carrier profile 102
Add a new operator/carrier 102
Create a data plan 103
Activate a SIM card 104
Configure start session timeout 105
Check the recorded SIM card IMSI number 106
Delete the recorded SIM card IMSI number 106
Set the default SIM 106
Set the default SIM by preferred carrier 107
Set the default SIM by low cost 107
Set the default SIM by SIM slot 107
Enable SIM-switch 107
Unlock SIM pin 108
Dual modems 110
Dual-modem in IP pass-through mode 111
Dual modems in NAT mode 112

Change Log

Date	Change Description
2024-08-12	Initial release.
2024-09-12	Renamed FortiExtender Cloud to FortiEdge Cloud.

Introduction

FortiExtender is a plug-and-play customer premises equipment (CPE) device. As a 3G/4G LTE and 5G wireless WAN extender, FortiExtender can provide a primary WAN link for retail POS, ATM, and kiosk systems, or a failover WAN link to your primary Internet connection to ensure business continuity. You can deploy it both indoors and outdoors by choosing the right model and appropriate enclosures.

FortiExtender can be deployed in standalone mode as a wireless router, managed individually or centrally from FortiEdge Cloud, or managed by FortiGate as part of the integrated Fortinet Fabric Solutions.

This *Guide* is for standalone locally managed FortiExtender only. For information about FortiExtender managed by FortiGate or by FortiEdge Cloud, refer to their respective Admin Guides.

Getting started

FortiExtender works as a standalone device when it is not managed by FortiGate or FortiEdge Cloud. A standalone FortiExtender can work in either IP pass-through or NAT mode. You can configure a standalone FortiExtender device from its CLI (Console/SSH) or GUI.

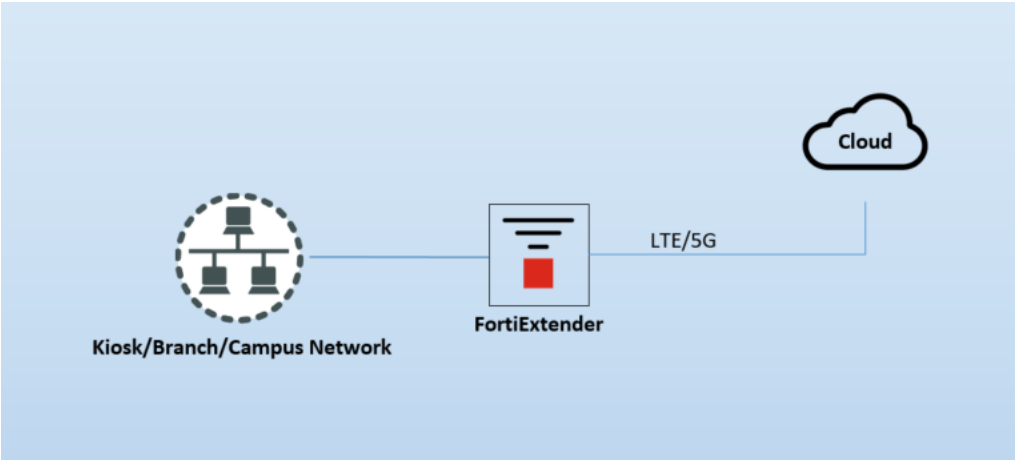

Check current manage mode

You can configure and manage your FortiExtender from FortiGate or FortiEdge Cloud. If you are not sure "who" is your FortiExtender's controller, use the following command to find out:

```
FX511F5921000053 # get extender status
Extender Status
    name                  : FX511F5921000053
    mode                  : CLOUD
    fext-addr             : 192.168.237.1
    fext-wan-addr         : 25.75.193.57
    controller-addr       : fortiextender-dispatch.forticloud.com:443
    deployed              : true
    account-id            : 343849
    uptime                : 5 days, 17 hours, 2 minutes, 45 seconds
    management-state      : CWWS_RUN
    base-mac              : E8:ED:D6:03:D2:58
    network-mode          : ip-passthrough
    fgt-backup-mode       : backup
    discovery-type        : cloud
    discovery-interval    : 5
    echo-interval         : 30
    report-interval       : 30
    statistics-interval   : 120
    mdm-fw-server         : fortiextender-firmware.forticloud.com
    os-fw-server          : fortiextender-firmware.forticloud.com
```

Main LTE/5G features

FortiExtender offers the following main LTE/5G features:

- Cellular capabilities on page 10
- Supported wireless carriers on page 10
- SIM mapping on page 11
- Add a data plan and APN on page 12
- Global SIM with roaming on on page 12
- SIM-switch on page 13
- Get modem status on page 16
- Stopping data traffic on overaged LTE interface on page 17
- OBM management on page 17
- Unlock SIM pin on page 108

To access your FortiExtender device through its console port, you must set the baud rate to 115200.

Cellular capabilities

FortiExtender 201E uses the CAT6 EM7455 built-in modem to cover countries in Americas and Europe using the following frequencies:

- **LTE/4G Bands**: 1, 2, 3, 4, 5 ,7,12, 13, 20, 25, 26, 29, 30, and 41
- **3G UMTS Bands**: 1, 2, 3, 4, 5, and 8

FortiExtender 211E uses the CAT12 EM7565 built-in modem to cover countries in Americas and Europe using the following frequencies:

- **LTE/4G Bands:** 1, 2, 3, 4, 5, 7, 8, 9, 12, 13, 18, 19, 20, 26, 28, 29, 30, 32, 41, 42, 43, 46, 48, and 66
- **3G UMTS Bands:** 1, 2, 3, 4, 5, 6, 8, 9, and 19

FortiExtender 511F supports 5G using the following frequencies:

- **5G NR:** n1, n3, n5, n7, n8, n20, n28, n38, n40, n41, n77, n78, and n79,
- **LTE-FDD Bands:** 1, 3, 5, 7, 8, 18, 19, 20, 26, 28, and 32
- **LTE-TDD Bands:** 34, 38, 39, 40, 41, 42, and 43
- **WCDMA Bands:** 1, 3, 5, 6, 8, and 19

Supported wireless carriers

By default, FortiExtender supports all major wireless carriers in Europe and North America, including the following:

Region	Carrier
Europe	• A1MobilKom • Bouygues • O2 • Orange • SFR • Swisscom • T-Mobile • Vodafone
North America	• AT&T • Bell • Rogers • Sasktel • Sprint • Telus • T-Mobile • Verizon

If necessary, you can use the following commands to add a new carrier to the list of supported wireless carriers:

```
config lte carrier
edit free
   set firmware SWI9X30C_02.32.11.00.cwe
   set pri SWI9X30C_02.32.11.00_GENERIC_002.064_000.nvu
next
```

FortiExtender also supports other wireless carriers in other parts of the world, depending on the technology and bands used, sometimes requiring specific configuration such as APN, but mostly using the generic modem firmware (see below). Operation of FortiExtender with any unlisted service provider in any country is not guaranteed. Although the technology and bands may overlap, many variables, such as carrier, SIM card, and certification, must be taken into consideration for reliable operation. Fortinet VARs (Value Added Resellers and Distributors) must confirm compatibility prior to placing a customer order.

SIM mapping

A Public Land Mobile Network (PLMN) is a combination of wireless communication services offered by a specific operator in a specific country. A PLMN is identified by a globally unique PLMN code, which consists of a Mobile Country Code (MCC) and a Mobile Network Code (MNC).

FortiExtender uses a PLMN list to identify the carrier of the SIM cards you are using.

You can also use the following commands to add customized entries to the PLMN list to support the SIMs of unlisted carriers, or create a new PLMN list of any listed carrier:

```
FX201E5919000035 # config lte simmap
```

```
FX201E5919000035 (simmap) # show
config lte simmap
end
FX201E5919000035 (simmap) # edit 1
FX201E5919000035 (1) <M> # set mcc 332
FX201E5919000035 (1) <M> # set mnc 321
FX201E5919000035 (1) <M> # set carrier <carrier name>
FX201E5919000035 (1) <M> # next
```

FortiExtender automatically switches its modem firmware based on the carrier and technology you are using. If the carrier can't be identified or is unlisted, the generic firmware is used. The generic firmware works with most carriers.

To help FortiExtender recognize the correct carrier name, you can add the MCC and MNC to the configuration file, but this isn't required normally.

Add a data plan and APN

You may need an Access Point Name (APN) to establish a Packet Data Network (PDN) connection with a wireless carrier. An APN may be required for a cellular data plan configuration. In most cases, your SIM card comes with the carrier's APN, which is retrieved automatically at first connection from FortiExtender. If it doesn't or you are not sure what it is, you must find it out from your carrier and add it when creating a data plan.

Use the following commands to create a data plan:

```
config lte plan
edit <plan name>
set modem all
    set type by-default
    set apn <carrier apn>
next
end
```

A PDN sometimes may not be established without a valid APN. Always be aware of the APN of the SIM card that you are using. If you are not sure, contact your network service provider (NSP) for assistance.

Global SIM with roaming on

FortiExtender must always run on the modem firmware compatible with the native wireless operator's SIM. Most of the providers in the world can work with the "generic" modem firmware included with the FortiExtender (standalone) image. However, this does not apply to roaming operators because roaming agreements require that roaming service providers consider all data service requests. For this reason, there is no need to adjust the configuration for roaming.

SIM-switch

SIM-switching can be configured by data plan, disconnect settings, signal strength, coupled with switch back by time or by timer. All these options are under the “Auto switch” setting.

FortiExtender comes with two SIM-card slots per modem, with the first one (i.e., sim1) being the default. SIM-switch works only when you have two SIM cards installed on a FortiExtender device with the feature enabled on it. SIM-switch is disabled by default, you can enable it using the following commands:

```
config auto-switch
   set by-disconnect disable
   set by-signal disable
   set by-data-plan disable
   set switch-back
end
```

With SIM-switch enabled, FortiExtender automatically switches to sim2 to maintain the current LTE connection when any of the following situations occurs:

- An Internet session gets disconnected. By default, FortiExtender automatically switches to sim2 if sim1 gets disconnected for three times within 600 seconds. You can change the values using the following commands:
```
   config lte setting modem1
      config auto-switch
         set by-disconnect enable /*enable the switch by disconnect feature*/
         set disconnect-threshold <3> /*Number of disconnects for sim-switch*/
         set disconnect-period <600> /*Disconnect evaluation period for simswitch*/
      end
   end
```
- Data usage has exceeded the set limit of your data plan and overage is disabled. By default, overage is disabled. SIM-switch does not occur if overage is enabled. You can use the following commands to set the capacity of your data plan and enable or disable overage:
```
   config lte setting modem1
      config auto-switch
            set by-signal enable /*enable the switch by signal feature*/
            set by-data-plan enable /*enable the switch by data usage feature*/
      end
   end
   config lte plan
      edit <plan>
         set capacity <data plan in MB>
         set billing-date <billing date>
         set overage {enable | disable}
         set signal-threshold <-100> /*RSSI to be evaluated*/
         set signal-period <600> /*Signal evaluation time in seconds*/
   next
```
- The relative signal (RSSI value) stays lower than the specified value for a major part of the time period defined. By default, the RSSI value is -100, and the time period is 600 seconds. This means that SIM-switch occurs if the RSSI value stays below -100 for more than 300 seconds.

RSSI Values and LED State

RSSI	LED-1	LED-2	LED-3	LED-4
0, or N/A, or 'rssi<=-100'	OFF	OFF	OFF	OFF
-90~-81	ON	OFF	OFF	OFF
-80~-71	ON	ON	OFF	OFF
-70~-61	ON	ON	ON	OFF
rssi>=-60	ON	ON	ON	ON

SIM-switch is a feature in data plan configuration which can be configured from FortiEdge Cloud or locally from the FortiExtender GUI. All the aforementioned parameters can be configured from the FortiExtender CLI.

SIM switch-back

Following a fail-over, FortiExtender is able to fail back to the preferred SIM card according to user configuration.

To enable SIM switch-back:

```
FX211E5919000006 (auto-switch) #
     config lte setting modem1 auto-switch
        set switch-back [by-time | by-timer]
     end
```

Parameter	Description
`by-time`	Switch over to the preferred SIM card/carrier at a specified (UTC) time (in the format of HH:MM).
`by-timer`	Switch over to the preferred SIM/carrier after the given time (from 3600 to 2147483647 seconds).

Configure SIM-switch based on link health

FortiExtender enables you to configure automatic SIM switch based on the link health.

For more information, refer to the CLI Reference Guide.

To use this feature:

1. Configure an hmon hchk instance:

```
config hmon hchk
    edit sim-health
        set protocol ping
        set interval 10
        set probe-cnt 1
        set probe-tm 2
        set probe-target 166.253.42.211
        set interface lte1
        set src-type none
        set filter loss
    next
end
```

2. Link the auto-switch instance to the config hmon hchk instance:

```
FX511FTQ21001152 # config lte setting modem1 auto-switch
FX511FTQ21001152 (auto-switch) # show
     config lte setting modem1 auto-switch
        set by-disconnect disable
        set by-signal disable
        set by-data-plan disable
        set by-health-monitor enable
        config health-monitor
        set event sim-health
        set fail-cnt 3
        set recovery-cnt 2
        set by-latency enable
        set latency-threshold 150
        set by-jitter enable
        set jitter-threshold 150
        set recover-by-reboot enable
        set max-switches-allowed 4
        set max-switches-interval 1800
   end
```

Parameter	Description
`event sim-health`	`"sim-health"` refers to the `config hmon hchk` instance above.
`fail-cnt 3`	The link is deemed unusable if three pings have failed.
`recovery-cnt 2`	The link is considered usable if two pings have succeeded.
`by-latency`	Enable/Disable latency monitoring on the active SIM card.
`latency-threshold`	Latency in milliseconds for SLA to make decisions.
`by-jitter`	Enable/Disable jitter monitoring on the active SIM card.
`jitter-threshold`	Jitter in milliseconds for SLA to make decisions.
`recover-by-reboot [disable|enable]`	Enable/Disable. If enabled, the system will reboot if the following two conditions are met: • `max-switches-allowed` • `max-switches-interval`

Parameter	Description
	See below.
`max-switches-allowed 5`	5 switches
`max-switches-interval 1800`	Within 1,800 seconds

Get modem status

You can use the following command to get your modem status:

```
FX201E5919002499 # get modem status
Modem status:
    modem              : Modem1
    usb path           : 2-1.2 (sdk 0)
    vender             : Sierra Wireless, Incorporated
    product            : Sierra Wireless, Incorporated
    model              : EM7455
    SIM slot           : SIM1
    revision           : SWI9X30C_02.32.11.00 r8042 CARMD-EV-FRMWR2 2019/05/15 21:52:20
    imei               : 359073065340568
    iccid              : 8933270100000296108
    imsi               : 208270100029610
    pin status         : enable
    pin code           : 0000
    carrier            : 436627|coriolis|EU
    APN                : N/A
    service            : LTE
    sim pin (sim1)     : 3 attempts left
    sim puk (sim1)     : 10 attempts left
    rssi (dBm)         : -68
    signal_strength    : 64
    ca state           : ACTIVE
    cell ID            : 00A25703
    band               : B7
    band width         : 20
    sinr (dB )         : 7.4
    rsrp (dBm)         : -99
    rsrq (dB )         : -13.1
    plan_name          : coriolis100G
    connect_status     : CONN_STATE_CONNECTED
    reconnect count    : 0
    smart sim switch   : disabled
    up time (sec)      : 26670
    clock (UTC)        : 20/05/27,20:08:33+08
    temperature        : 60
    activation_status  : N/A
    roaming_status     : N/A
    Latitude           : 37.376281
    Longitude          : -122.010817
```

Stopping data traffic on overaged LTE interface

When an LTE interface has breached its data usage limit, FortiExtender will stop forwarding outgoing traffic (except for management traffic) to that interface. The following types of traffic are affected:

- NATed traffic
- VPN data traffic on IPsec Tunnel based on the overaged LTE interface
- IP-passthrough traffic

OBM management

FortiExtender can be connected to the console port of any device behind it via its USB port, thereby enabling out-of-band management (OBM). This mode requires access to FortiExtender over its WAN interface.

This feature supports multiple OBM console connections with USB to multiple serial console cable/adapter. Once you've logged into FortiExtender, you can access its console port using the following procedures:

1. Log into the FortiExtender device.
2. Connect to the console port of the device.
3. Execute the command:

```
# execute obm-console
Welcome to OBM Console - Serial Redirector.
One device connected with ttyUSB0.
Please choose the baudrate from list below:
1. 9600
2. 19200
3. 38400
4. 57600
5. 115200
6. 921600
7. Other baudrate
Enter to continue & CTRL+X to go back to FortiExtender Console.
```

When USB to multiple serial console cable/adapter is used, execute the following command:

```
# execute obm-console
Welcome to OBM Console - Serial Redirector.
There are 2 devices/ports connected.
Please choose one from list below:
1. ttyUSB0
2. ttyUSB1
Please choose the baudrate from list below:
1. 9600
2. 19200
3. 38400
4. 57600
5. 115200
6. 921600
7. Other baudrate
Enter to continue & CTRL+X to go back to FortiExtender Console.
```

Make sure that the baud rate you select matches the baud rate of the router which is connected to the serial console via the USB port.

Unlock SIM pin

A SIM card is automatically locked following three incorrect pin uses. You can unlock a locked SIM card with PUK code using AT commands.

This feature applies to FEX-511F only.

To unlock a SIM card with PUK code:

1. Pause the modem manager to prevent SIM switching:
```
config lte setting
   config modem1
         set pause-modem-manager enable
end
```
2. Run the following command with the appropriate PUK code and new SIM pin.
```
execute modem modem1 sim1 puk unlock 12345678 1111
```
Note: In the sample code above, the PUK is 12345678 and the new SIM pin is 1111.
3. Disable pause-modem-manager in Step 1 above.
```
set pause-modem-manager disable
```
4. Configure the newly configured SIM pin, i.e., 1111 in the example above, to activate the session.

Modes of operation

This section covers the following topics:

- IP pass-through mode on page 19
- NAT mode on page 20

IP pass-through mode

In IP pass-through mode, FortiExtender distributes the WAN IP address provided by the NSP to the device behind it.

Enable IP pass-through mode

FortiExtender can be used as a stand-alone device, without integration with FortiGate or FortiEdge Cloud. In this scenario, all configuration is done locally on the FortiExtender device. We call this mode of operation "local" mode.

You can enable IP pass-through in local mode using the following commands:

```
# config system management
   (management)# set discovery-type local
   (management) <M># config local
   (local)# set mode ip-passthrough
```

There can be only a single device behind FortiExtender (standalone) when in IP-passthrough mode. That device can be either a router that NATs the traffic behind or a PC, but it cannot be a switch (L2 or L3) without NAT.

Configure a virtual wire pair

A virtual wire pair configuration is necessary to enable IP pass-through forwarding between two ports. Configuration of ip-pass-through mode differs, depending the port on which the DHCP server is configured. There are two scenarios:

If a LAN port (port1 through port3) is being used, we recommend that you disable the DHCP server before setting FortiExtender in IP pass-through mode:

```
config system virtual-wire-pair
    set lte1-mapping lan
end
```

If port4 is being used, no such action is required:

```
config system virtual-wire-pair
    set lte1-mapping port4
end
```

For best practice, pug in port4 when setting FortiExtender in IP pass-through mode.

NAT mode

The LAN port on FortiExtender can support multiple devices (e.g., PCs, printers, etc.) in NAT mode. In this mode, FortiExtender works as a gateway of the subnet behind it to forward traffic between the LAN and the LTE WAN.

The following features are supported in NAT mode:

- Interface management on page 21
- DHCP configurations on page 35
- System routing on page 40
- Configure PBR routing on page 51
- Firewall on page 56
- VPN on page 60
- SD-WAN on page 75
- Health monitoring on page 83

Destination Network Address Translation (DNAT)

Destination Network Address Translation (DNAT) is used by an external host to initiate connection with a private network. It translates the public IP address of an external host to the private IP of an internal host. DNAT can also translate the destination port in TCP/UDP headers. The mapping can include all TCP/UDP ports or only refers to specific configured ports if port forwarding is enabled.

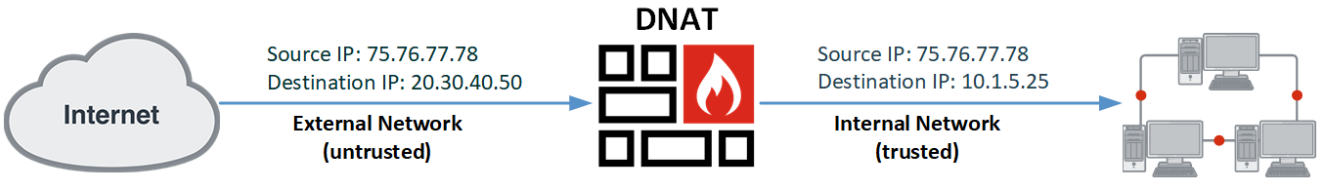

DNAT comes into play when an external untrusted network initiates communication with an internal secured network. It allows any host on the internet to reach a single host on the LAN.

DNAT changes the destination address in the IP header of a packet, and may also alter the destination port in TCP/UDP headers. It is commonly used to redirect incoming packets with a destination of a public address/port to a private IP address/port inside an internal network. For example, DNAT is used to allow external internet users to access a web service hosted inside a data center behind a firewall.

In essence, DNAT changes the destination address of packets passing through the router. The translation happens before the routing decision is made.

Interface management

FortiExtender 201E and 211E each come with four LAN Ethernet ports and one WAN Ethernet port. FortiExtender 511F adds another WAN port with 1GigE SFP fiber port. They all can support multiple devices in NAT mode or a single device in IP pass-through mode. FortiExtender works as an extended WAN interface when configured in IP pass-through mode, but functions as a router when in NAT mode.

- port1, port2, and port3 are part of the LAN switch with the static IP address of 192.168.200.99/24; a DHCP server also runs on the LAN switch interface with an IP range from 192.168.200.110 to 192.168.200.210 and the default gateway IP of 192.168.200.99.
- port4/POE port is independent (as a DHCP client).

The table below describes the CLI commands used to configure the system interface.

CLI command	Description
`config system interface`	Enters system interface configuration mode.
`edit <interface_name>`	Specify or edit interface name (lan, lo, lte1 or wan).
`set type <type>`	Select the interface type: • `lan-switch`—LAN interface (Can be edited only). • `physical`—LAN interface (Can be edited only). • `lte`—LTE interface (Can be edited only). • `loopback`—Loopback interface (Can be edited only). • `tunnel`—Tunnel interface (Can be created, edited, or deleted). • `virtual-wan`—Virtual WAN interface (Can be created, edited, or deleted). • `vlan`–Vlan interface (Can be created, edited, or deleted) • `dummy`—Dummy interface (Can be created, edited, or deleted) • `capwap`–Capwap interface (Can edited only) • `vxlan`—Vxlan interface (Can edited only) • `aggregate`–Aggregate interface (Can edited only) • `switch`–Switch interface (Can edited only)
`set status {up | down}`	Specify the interface state: • `up`—Enabled. • `down`—Disabled.
`set mode {static | dhcp}`	Set the interface IP addressing mode: • `static`—If selected, FortiExtender will use a fixed IP address. See `set ip <ip>` below. • `dhcp`—If selected, FortiExtender will work in DHCP client mode.
`set ip <ip>`	(Applicable only when IP addressing mode is set to "static".) Specify an IPv4 address and subnet mask in the format: `x.x.x.x/24`
`set gateway <gateway>`	Set an IPv4 address for the router in the format: `x.x.x.x`
`set mtu <mtu>`	Set the interface's MTU value in the range of 512—1500.

CLI command	Description
`allowaccess {ping | http | https | telnet}`	Select the types of management traffic allowed to access the interface: • `ping`—PING access. • `http`—HTTP access. • `https`—HTTPS access. • `telnet`—TELNET access. • `ssh`—Secure Shell access. • `snmp`—SNMP access.

Interface configuration guideline

The following are the general guidelines regarding system interface configurations.

Physical interface(s)

FortiExtender LAN interface(s) can be configured in DHCP or static IP addressing mode. When FortiExtender is in NAT mode, you can also configure a DHCP server to distribute IP addresses from the FortiExtender physical Ethernet interface to the devices behind it.

FortiExtender also comes with a WAN physical interface.

LTE interface

The LTE interface only works in DHCP mode and acquires IP addresses directly from wireless NSPs. See Cellular capabilities on page 10.

Tunnel interface

Tunnel interfaces are automatically created when IPsec VPN Tunnels are created. A tunnel interface is a Layer-3 interface which doesn't have an IP address. All traffic sent to the tunnel interface is encapsulated in a VPN tunnel and received from the other end point of the tunnel. It can be used by firewall, routing, and SD-WAN, but cannot be used by VPN.

Virtual-WAN interface

A Virtual-WAN interface is an aggregation of multiple up-links. It works as a common interface because all traffic to it is load-balanced among multiple links.

It can be used by firewall, routing, but cannot be used by SD-WAN or VPN.

LAN interface configuration example:

```
config system interface
    edit lan
        set type lan-switch
        set status up
        set mode static
        set ip 192.168.180.45/24
        set gateway
        set mtu-override disable
        set distance 50
        set vrrp-virtual-mac disable
        config vrrp
            set status disable
        end
        set allowaccess
```

WAN interface configuration example:

```
FX211E5919000009 # config system interface
FX211E5919000009 (interface) # edit wan
FX211E5919000009 (wan) # show
edit wan
    set type physical
    set status up
    set mode dhcp
    set mtu-override enable
    set mtu 1500
    set vrrp-virtual-mac enable
    config vrrp
        set status disable
    end
    set allowaccess
next

FX211E5919000009 (wan) # set allowaccess
ping
http
telnet
ssh
https

snmp

FX211E5919000009 (wan) #
```

Access allowance

Both the physical and the LTE interfaces can be configured with access allowance to allow the administrator to access FortiExtender using the following tools:

- SSH
- Telnet

- ping
- HTTP
- HTTPS
- SNMP

Access allowance doesn't apply to a tunnel or Virtual-WAN interface.

Access from the LTE WAN side is not supported. If you need to manage FortiExtender via LTE, you must use FortiEdge Cloud.

Get interface status

Use the following command to get system interface status:

```
FX511FTQ21001262 # get system interface
== [ port4 ]
name: port4           status: online/up/link up       type: physical        mac:
94:ff:3c:0d:1e:30   mode: static          ip: 0.0.0.0/0           mtu: 1500
                      gateway: 0.0.0.0
== [ wan ]
name: wan             status: online/up/link up       type: physical        mac:
94:ff:3c:0d:1e:34   mode: static          ip: 10.107.41.45/24     mtu: 1500
                      gateway: 0.0.0.0
== [ sfp ]
name: sfp             status: online/up/link down     type: physical        mac:
94:ff:3c:0d:1e:35   mode: dhcp            ip: 0.0.0.0/0           mtu: 1500
                      gateway: 0.0.0.0
== [ lan ]
name: lan             status: online/up/link up       type: lan-switch      mac:
94:ff:3c:0e:1e:30   mode: static          ip: 192.168.180.45/24   mtu: 1500
                      gateway: 0.0.0.0
== [ lo ]
name: lo              status: online/up/link up       type: loopback        mac:
00:00:00:00:00:00   mode: static          ip: 127.0.0.1/8         mtu: 65536
                      gateway: 0.0.0.0
== [ lte1 ]
name: lte1            status: online/up/link up       type: lte             mac:
ca:45:59:b1:5f:db   mode: dhcp            ip: 192.0.0.2/27        mtu: 1472
                      gateway: 192.0.0.1              dns: 192.0.0.1
== [ vwan ]
name: vwan            status: online/up/link up       type: virtual-wan     mac:
fe:f3:55:af:53:fa   mode: static          ip: 0.0.0.0/0           mtu: 1472
                      gateway: 0.0.0.0
== [ test511 ]
name: test511         status: online/up/link down     type: tunnel          mac:
00:00:00:00:00:00   mode: static          ip: 0.0.0.0/0           mtu: 1332
                      gateway: 0.0.0.0
```

Configure LAN switch

FortiExtender comes with four LAN ports (i.e., Ports 1—4) which can be part of the same LAN switch. These ports can also be separated from the LAN switch to run on different IP subnets as well.

To display the current LAN switch configuration:

```
FX211E5919000011 # config system lan-switch
FX211E5919000011 (lan-switch) # config ports
FX211E5919000011 (ports) # show
config system lan-switch ports
    edit port1
    next
    edit port2
    next
    edit port3
    next
    edit port4
    next
end
```

To remove Port 4 from the LAN switch in the example above:

```
FX211E5919000011 (ports) # delete port4
FX211E5919000011 (ports) <M> # next
FX211E5919000011 (ports) # show
config system lan-switch ports
    edit port1
    next
    edit port2
    next
    edit port3
    next
end
```

To add Port 4 back to the LAN switch from the state above:

```
FX211E5919000011 (ports) # edit port4
FX211E5919000011 (port4) <M> # next
FX211E5919000011 (ports) # show
config system lan-switch ports
    edit port1
    next
    edit port2
    next
    edit port3
    next
    edit port4
    next
end
```

Configure switch interface

A software switch is a virtual switch that is implemented at the software or firmware level. It can be used to simplify communication between devices connected to different FortiExtender interfaces. For example, using a software switch, you can place the FortiExtender interface connected to an internal network on the same subnet as your other virtual interfaces, such as VXLAN, aggregate interfaces, and so on.

Similar to a hardware switch, a software switch functions like a single interface. It has an IP address, and all the interfaces in the software switch are on the same subnet. Traffic between devices connected to each interface is not regulated by security policies, while traffic passing in and out of the switch is controlled by the same policy.

When setting up a software switch, consider the following:

- Ensure that you have a backup of your configuration.
- Ensure that you have at least one port or connection, such as the console port, to connect to the FortiExtender unit. This ensures that, if you accidentally combine too many ports, you have a way to undo the error.
- The ports that you include must not have any link or relation to any other aspect of the FortiExtender unit, such as DHCP servers, security policies, and so on.

To create a software switch on the GUI:

1. Go to **Networking > Switch Interface**.
2. Click **Create Switch-Interface**.
3. Configure the name, interface members, and all the other required fields.
4. Click **Save**.

To create a software switch in the CLI:

```
FX511FTQ21001152 (switch-interface) # show
config system switch-interface
    edit switch1
        set members 1 2
        set stp enable
    next
end

FX511FTQ21001152 (switch1) # set
members Interfaces within the virtual switch.
stp Enable/disable spanning tree protocol.
```

Upon execution of the above commands, the following configuration will be automatically generated:

```
config system interface
    edit <interface>
        set type switch
        set status down
    next
end
```

You can update the IP, allowaccess, and the other configurations based on the switch interface. And this interface can also be used in configuring the DHCP server, firewall policies, routes, and some other modules.

Configure VXLAN interface

VXLAN encapsulates OSI Layer-2 Ethernet frames within Layer-3 IP packets using the standard destination Port 4789. VXLAN endpoints, known as VXLAN tunnel endpoints (VTEPs), terminate VXLAN tunnels which can be virtual or physical switch ports.

To add a VXLAN interface from GUI:

1. Go to **Networking>VXLAN.**
2. Click **Create VXLAN.**
3. Configure the name, VNI, remote IP, local IP, and dstport.
4. Click **Save.**

- The local IP must be an IP address of one of your system interfaces.
- The VNI must be unique on every single local IP.
- The destination port is 4789 by default. The valid range is 1—16777215.

To configure VXLAN from the CLI:

```
config system vxlan
    edit <vxlan>
        set vni <vni>
        set remote-ip <remote ip>
        set local-ip <local ip>
        set dstport 4789
    next
end
```

Upon execution of the above commands, the following configuration will be automatically generated:

```
edit vxlan1
    set type vxlan
    set status down
    set mode static
end
```

You can change the IP, allowaccess, mode, and some other configurations based on this VXLAN interface.

SFP DSL support

FortiExtender 7.2.2 sees the implement of the SFP DSL feature in FortiExtender 311F and 511F.

On these two platforms, the GUI offers an SFP interface that you can edit.

All interfaces can have the SFP feature. When SFP feature is enabled, you will have access to multiple options consecutively. FortiExtender follows the edit feature of the SFP on the interface, depending on user requirement

Aggregate interface support with load-balancing

Interfaces of the same type can be aggregated into a virtual aggregate interface as its members. A member of an aggregate interface can be monitored by HMON. A member is considered as healthy if its link is up and marked as ALIVE by HMON. Only a healthy member could be considered as a candidate for sending and receiving packets.

Interfaces are aggregated in either of the following ways:

- Active backup—Only one member of the aggregate interface is active to send and receive packets at a time. One member should be designated as the primary and the others as secondary. If the primary member is healthy, it should be chosen as the active member. Otherwise, another healthy member must be chosen instead. Once the primary member becomes healthy again, it will take over the traffic.
- Load balance—All healthy members are active for sending and receiving packets. Packets are sent over active members based on the round-robin algorithm at the same time. Packets originated from the same source follow the same path.

Once an interface becomes a member of an aggregate interface, it must not be used for firewall and PBR. The aggregate interface must be used instead.

To create an aggregate interface in the GUI:

1. Go to **Networking>Aggregate Interface**.
2. Click **Create Aggregate Interface**.
3. Configure the ID, Mode, and Mapping timeout if mode is set to load balance.
4. Click **Create Member.**
5. Configure the Name, Interface, Weight/Role, HealthCheck, HealthCheckFailCount, and HealthCheckRecoveryCount of each member.

To create an aggregate interface in the CLI:

A table is added to `/config/system` to represent interface aggregations. Each table entry indicates an aggregate interface to be created and one or more interfaces can be aggregated under this aggregate interface.

The following configuration shows two aggregate interfaces in active backup and load-balance mode:

```
config system aggregate-interface
    edit agg1
        set mode loadbalance
        set mapping-timeout 60
        config members
            edit 1
                set interface vx2
                set health-check-event vxlan
                set health-check-fail-cnt 5
                set health-check-recovery-cnt 5
            next
            edit 2
                set interface vx3
                set health-check-event
                set health-check-fail-cnt 5
                set health-check-recovery-cnt 5
            next
        end
```

```
    next
    edit agg2
        set mode activebackup
        config members
            edit 1
                set interface wan
                set role primary
                set health-check-event
                set health-check-fail-cnt 5
                set health-check-recovery-cnt 5
            next
            edit 2
                set interface port4
                set role secondary
                set health-check-event
                set health-check-fail-cnt 5
                set health-check-recovery-cnt 5
            next
        end
    next
end
```

Following configuration will be automatically generated:

```
config system interface
    edit agg1
        set type aggregate
        set status down
    next
    edit agg2
        set type aggregate
        set status down
    next
end
```

You can update the IP, allowaccess, and other configurations based on the aggregate interface. And this interface can also be used in configuring the DHCP server, firewall policies, routes, and some other modules.

To get the aggregate interface status:

```
 # get system aggregate-interface status
agg2:
        2(port4): linkdown UNKNOWN aggregated
        1(wan): linkup UNKNOWN aggregated active
agg1:
        2(vx3): linkup UNKNOWN aggregated active
        1(vx2): linkup ALIVE aggregated active
```

Configure a private network

Private network wireless solutions provide seamless, secure access to your corporate network. You can enable private network on your FortiExtender using the following commands:

```
  config lte plan
    edit test
```

```
      set private-network enable
      end
   end
```

Configure Virtual-WAN interface

Step 1: Config VWAN health check

```
   config hmon hchk
      edit vw_mb1_hc
         set protocol ping
         set interval 5
         set probe-cnt 1
         set probe-tm 2
         set probe-target 8.8.8.8
         set interface wan
         set src-type none
         set filter rtt loss
      next
      edit vw_mb2_hc
         set protocol ping
         set interval 5
         set probe-cnt 1
         set probe-tm 2
         set probe-target 8.8.8.8
         set interface lte1
         set src-type none
         set filter rtt loss
      next
   end
```

Step 2: Configure VWAN members

```
   config system vwan-member
      edit mb1
         set target target.wan
         set priority 1
         set weight 1
         set in-bandwidth-threshold 0
         set out-bandwidth-threshold 0
         set total-bandwidth-threshold 0
         set health-check vw_mb1_hc
         set health-check-fail-threshold 5
         set health-check-success-threshold 5
         set link-cost-factor packet-loss latency jitter
         set latency-threshold 5
         set jitter-threshold 5
         set packetloss-threshold 100
      next
      edit mb2
         set target target.lte1
         set priority 10
         set weight 1
         set in-bandwidth-threshold 0
         set out-bandwidth-threshold 0
```

```
      set total-bandwidth-threshold 0
      set health-check vw_mb2_hc
      set health-check-fail-threshold 5
      set link-cost-factor packet-loss latency jitter
      set latency-threshold 5
      set jitter-threshold 5
      set packetloss-threshold 100
```

Step 3: Configure VWAN interface

```
config system interface
   edit vwan1
      set type virtual-wan
      set status up
      set algorithm redundant
      set redundant-by priority
      set FEC source_dest_ip_pair
      set session-timeout 60
      set grace-period 0
      set members mb1 mb2
   next
end
```

Step 4: Confirm the subnet of LAN, and configure a network address instance

```
config network address
   edit lan
      set type ipmask
      set subnet 192.168.2.0/24
   next
end
```

Step 5: Configure firewall policies

```
config firewall policy
   edit vwan_permit_out
      set srcintf any
      set dstintf vwan1
      set srcaddr lan
      set dstaddr all
      set action accept
      set status enable
      set service ALL
      set nat disable
   next
   edit vw_mb1_nat
      set srcintf any
      set dstintf wan
      set srcaddr lan
      set dstaddr all
      set action accept
      set status enable
      set service ALL
      set nat enable
   next
   edit vw_mb2_nat
```

```
        set srcintf any
        set dstintf lte1
        set srcaddr lan
        set dstaddr all
        set action accept
        set status enable
        set service ALL
        set nat enable
    next
end
```

Step 6: Configure router policy

```
config router policy
    edit to_vwan
        set input-device
        set srcaddr lan
        set dstaddr all
        set service ALL
        set target target.vwan1
        set status enable
        set comment
    next
end
```

Configure WiFi VAPs as members of switch interface

Starting from its 7.4.4 release, FortiExtender has enhanced the configuration schema for the system switch-interface to support WiFi Virtual Access Points (VAPs) as members of a switch-interface. A VAP can now be added as members of a switch-interface as long as it is not specified as a WLAN bridge. In so doing, the VAP shares DHCP servers and firewall policies with the switch-interface.

This feature allows for greater flexibility in configuring switch-interfaces and VAPs, enabling you to manage your network resources and configurations more efficiently.

To add a WiFi VAP as member of a switch interface:

1. Create a virtual access point (VAP), with `wlan-bridge` set to `no`.

```
FXW30FTF23000020 # config wifi vap
FXW30FTF23000020 (vap) # show
config wifi vap
    edit vap1
        set ssid FXW30F-WiFi
        set broadcast-ssid enable
        set dtim 1
        set rts-threshold 2347
        set max-clients 0
        set target-wake-time enable
        set bss-color-partial enable
        set mu-mimo enable
        set wlan-bridge no
```

```
        config ap-security
            set security-mode WPA2-Personal
            set pmf
            set passphrase ******
        end
    next
end
```

2. Add the VAP to the radio profile.

```
FXW30FTF23000020 # config wifi radio-profile
FXW30FTF23000020 (radio-profile) # show
config wifi radio-profile
    edit r2
        set band 5GHz
        set status enable
        set role lan
        set operating-standards auto
        set beacon-interval 100
        set 80211d enable
        set max-clients 0
        set power-mode auto
        set channel
        set bandwidth auto
        set extension-channel auto
        set guard-interval auto
        set bss-color-mode auto
        set vap vap1
    next
end
```

3. Add the VAP as a member of a switch interface.

```
FXW30FTF23000020 (switch-interface) # show
config system switch-interface
    edit lan
        set vlan-support disable
        config member
            edit m1
                set type vap
                set vap vap1
                set pvid 0
            next
        end
        set stp disable
    next
end
```

4. Verify the current VAP and bridge interface maps.

```
FXW30FTF23000020 # get wifi vap-maps all
vap id             bridg name         ap interface
vap1               lan                aap0
```

```
vap2                vap2
vap3                vap3                aap1

FXW30FTF23000020 #
```

Configure allowaccess for tunnel interface

Starting from FortiExtender 7.4.4 release, you can set and change `allowaccess` for a tunnel interface, as shown in the following example.

```
FX201E5920005963 # config system interface
FX201E5920005963 (interface) # show
edit tunnel_testing
    set type tunnel
    set mode static
    set ip 192.168.170.30/24
    set mtu-override disable
    set allowaccess http https ping snmp ssh telnet <== tunnel interface can edit this
option
next
```

DHCP configurations

FortiExtender supports DHCP server and DHCP relay. The following sections discuss how to configure the DHCP server and DHCP relay, respectively.

- Configure DHCP server
- Configure DHCP relay

Configure DHCP server

You can configure the DHCP server from FortiEdge Cloud or locally while the device is set in NAT mode.

To configure the DHCP server, change the IP address of the LAN interface to the correct subnet, and then create the DHCP server subnet using commands described in the table below.

CLI command	Description
`config system dhcpserver`	Enters DHCP server configuration mode.
`edit <name>`	Specify the name of the DHCP server.
`set status {enable | disable | backup}`	Set the DHCP server status: • `enable`—Enable the DHCP server. • `disable`—Disable the DHCP server. • `backup`— Enable in VRRP backup mode. (**Note:** The DHCP server is launched only when the VRRP primary goes down.)
`set lease-time <lease_time>`	Specify the DHCP address lease time in seconds. The valid range is 300–8640000. 0 means unlimited.
`set dns-service {default | specify | wan-dns}`	Select one of the options for assigning a DNS server to DHCP clients: • `local`—The IP address of the interface of the DHCP server that is added becomes clients' DNS server IP address. • `default`—Clients are assigned the FortiExtender configured DNS server. • `specify`—Specify up to three DNS servers in the DHCP server configuration. • `wan-dns`—The DNS of the WAN interface that is added becomes clients' DNS server IP address.
`set dns-server1 <dns_server1>`	Specify the IP address of DNS Server 1.
`set dns-server2 <dns_server2>`	Specify the IP address of DNS Server 2.
`set dns-server3 <dns_server3>`	Specify the IP address of DNS Server 3.

CLI command	Description
`set ntp-service {default | specify}`	Select an option for assigning a Network Time Protocol (NTP) server to DHCP clients: • `local`—The IP address of the interface of the DHCP server that is added becomes clients' NTP server IP address. • `default`—Clients are assigned the FortiExtender configured NTP servers. • `specify`—Specify up to three NTP servers.
`set ntp-server1 <ntp_server1>`	Specify the IP address of NTP Server 1.
`set ntp-server2 <ntp_server2>`	Specify the IP address of NTP Server 2.
`set ntp-server3 <ntp_server3>`	Specify the IP address of NTP Server 3.
`set default-gateway <gateway>`	Specify the default gateway IP address assigned by the DHCP server.
`set netmask <netmask>`	Specify the netmask assigned by the DHCP server.
`set interface <interface>`	Specify the interface on which the DHCP server is expected to run.
`set start-ip <start_ip>`	Specify the start IP address of the DHCP IP address range. For example, 192.168.1.100.
`set end-ip <end_ip>`	Specify the end IP address of the DHCP IP address range. For example, 192.168.1.120.
`Set mtu <mtu size>`	Specify the MTU size. The default value is 1500.
`Set reserved-address <enable/disable>`	Set the reserved address enable or disable: • `enable`—enable reserved address option by configuring ip, mac and action as reserved or block. • `disable`—Disable reserved address option.

Example DHCP server configuration:

```
FX201E5919000222 (1) <M> # show
edit 1
    set status enable
    set lease-time 86400
    set dns-service default
    set ntp-service specify
    set ntp-server1
    set ntp-server2
    set ntp-server3
    set default-gateway 192.168.200.99
    set netmask 255.255.255.0
    set interface lan
    set start-ip 192.168.200.100
    set end-ip 192.168.200.150
    set mtu 1500
    set reserved-address enable
    config reserved-addresses
```

```
        edit 1
            set ip 192.168.200.101
            set mac 45:59:b1:5f:db:ca
            set action reserved
        next
    end
next
```

FortiExtender LAN interface(s) can be configured in static IP address mode locally or from FortiEdge Cloud. By default, the LAN interface has the IP address of 192.168.200.99/24 and runs a DHCP server serving addresses from 192.168.200.110. You can enable the management of LAN-side capabilities from FortiEdge Cloud.

FortiExtender supports DHCP server with reserved addresses. To take advantage of this feature, you must do the following:

1. Enable the `set reserved-address` option, as shown above.
2. Configure the system DHCP-reserved-address using the following commands:

```
        edit 1
           set ip <preferred host IP>
           set mac <mac address of host>
           set action <reserved | blocked>
        end
```

- `set action reserved` ensures that the same IP is assigned to the host with a matching MAC address.
- `set action disabled` ensures that the host with a given MAC address is not assigned an IP address.

Configure DHCP relay

FortiExtender supports DHCP relay agent which enables it to fetch DHCP leases from a remote server. It has to be configured per interface. Example below:

```
     config system dhcprelay
        edit 1
           set status enable
           set client-interfaces <interface name on which relay agent services are offered>
           set server-interface <interface name through which DHCP server can be reachable>
           set server-ip <remote dhcp server IP>
```

DHCP relay over VPN

FortiExtender supports DHCP relay agent which enables it to fetch DHCP leases from a remote server. The configuration must be done by interface. In FortiExtender OS 7.2.3, DHCP relay can go over VPN without setting IP address on the tunnel interface.

```
config system dhcprelay
    edit 1
        set status enable
```

```
        set client-interfaces <interface name on which relay agent services are
offered>
        set server-interface <interface name through which DHCP server can be
reachable>
        set server-ip <remote dhcp server IP>
```

DHCP client optimization

In 7.2.2, FortiExtender has optimized its DHCP client module by introducing the renew DHCP lease command in its CLI, and checking and renewing DHCP lease information on its GUI. The following two new options have also been introduced under interface configuration:

- `defaultgw` — Enable/Disable using the gateway IP acquired from DHCP server. This option is enabled by default.
- `dns-server-override` — Enable/disable using the DNS servers acquired from DHCP server. This option is enabled by default.

```
### execute interface dhcpclient-renew [interface name]
"manually renew dhcp lease on certain interface"
e.g. renew WAN port DHCP lease
# execute interface dhcpclient-renew wan
   renewing dhcp lease on wan


### config system interface
"defaultgw and dns-server-override are shown when the interface mode is dhcp"
edit <name>
set mode dhcp
……
    set defaultgw enable
    set dns-server-override enable
next
```

Network utilities

You can define your network from the following aspects:

- Address on page 39
- Service on page 39
- Target on page 54

Address

Addresses are used to define the networking nodes in your network. An address can be a subnet, a single IP address, or a range of IP addresses. With addresses, you can define the source and destination of network traffic.

Service

Service defines traffic type, such as HTTP, FTP, etc. It consists of a protocol and the destination port.

For example:

```
config network service
   config service-custom
      edit ALL
         set protocol IP
         set protocol-number 0
      next
   end
end
```

System routing

FortiExtender 7.6.0 supports static routing and Policy Based Routing (PBR). Dynamic routing, such as ISIS and EIGRP, is not supported in this release.

Both static routing and PBR apply to NAT mode only.

This section covers the following topics:

- Configure static routing on page 40
- Configure PBR routing on page 51
- View routing configurations on page 52
- Move PBR rules on page 53

Configure static routing

The table below describes the commands for configuring static routing.

CLI command	Description
`config router static`	Enters static route configuration mode.
`edit <name>`	Specify the name of the static route.
`set status {enable | disable}`	Set the status of the static route: • `enable`—Enable the static route. • `disable`—Disable the static route.
`set dst <dst>`	Specify the destination IP address and netmask of the static route in the format: `x.x.x.x/x`
`set gateway <gateway>`	Specify the IP address of the gateway.
`set distance <distance>`	Specify the administrative distance. The range is 1–255. The default is 1.
`set device <device>`	Specify the name of the outgoing interface.
`set comment [comment]`	Enter a comment (optional).

Example static route configuration:

```
config router static
   edit 1
      set status enable
```

```
        set dst 0.0.0.0/0
        set gateway 192.168.2.1
        set distance 5
        set device lan
        set comment
      next
    End
```

Configure dynamic routing — OSPF

Open Shortest Path First (OSPF) is a link state routing protocol and uses the shortest-path-first algorithm to find the best Layer 3 path. It is an Interior Gateway Protocol (IGP) and IP routing information is distributed throughout a single Autonomous System (AS) in an IP network. You can configure OSPF using both the FortiExtender Console (CLI) and GUI.

The current release only supports basic features for point-to-point network type over IPSEC tunnel and Area 0, and static routes and connected routes are allowed to be redistributed into the OSPF routing domain. Other features such as the network type, authentication type, multiple areas, stub areas, and summary-address, etc. are not supported in this release.

- Other dynamic routing protocols such as ISIS, EIGRP, and BGP are not supported in this release.
- Static routing, PBR, and OSPF apply to NAT mode only.

Configure OSPF from Console (CLI)

Below are the general steps you need to follow when configuring OSPF. You can click the topics for more information and instructions for each of the steps:

1. Configure OSPF status on page 41
2. Configure OSPF router-id on page 42
3. Configure OSPF area on page 42
4. Configure OSPF network on page 42
5. Configure OSPF interface on page 43
6. Configure OSPF redistribution on page 43

Configure OSPF status

CLI Command	Description
`set status [enable | disable]`	Set the status of the OSPF: • enable—Enable OSPF • disable—Disable OSPF

Example configuration:

```
ForitExtender# config router ospf
```

```
set status enable | disable
```

Configure OSPF router-id

CLI Command	Description
`set router-id [x.x.x.x ]`	The router-id is a unique identity to the OSPF router. If no router-id is specified, the system will automatically choose the highest IP address as the router-id.

Example configuration:

```
ForitExtender# config router ospf
   set router-id 192.168.100.127
```

Configure OSPF area

CLI Command	Description
`config area` `edit 0.0.0.0`	An area is a logical grouping of contiguous networks and routers in the same area with the same link-state database and topology. **Note:** The current release only supports Area 0 called the backbone area, and does not support multiple areas. All routers inside an area must have the same area ID to become OSPF neighbors. You can add Area 0 by editing Area 0.0.0.0

Example configuration:

```
ForitExtender# config router ospf
   config area
      edit 0.0.0.0
```

Configure OSPF network

CLI Command	Description

`config network`
`edit [id]`
`set prefix [X.X.X.X/Y]`
`set area 0.0.0. Prefix`
	Prefix is used to identify network/subnet address for advertising to the OSPF domain.
	• id—string
	• X.X.X.X—Network prefix
	• Y—Netmask

Example configuration:

```
ForitExtender# config router ospf
   config network
      edit 1
         set prefix 192.168.100.127/32
         set area 0.0.0.0
      next
      edit 2
         set prefix 192.168.100.0/30
```

```
        set area 0.0.0.0
      next
    End
```

Configure OSPF interface

CLI Command	Description

`config ospf-interface`
`edit [id]`
`set status`
`[enable]disable]`
`set interface <ospf-`
`interface name>`
`set mtu-ignore`
`[enable|disbale]`
`set cost <0–65535>`
	Configure the OSPF interface.
	• `id`—string
	• `status`—enable/enable OSPF processing on the said interface.
	• `interface` —must be the VPN tunnel interface as OSPF is built over IPSEC VPN.
	• `mtu-ignore`— enable/disable. `mtu-ignore` prevents OSPF neighbor adjacency failure caused by mismatched MTUs. When `mtu-ignore` is enabled, OSPF will stop detecting mismatched MTUs before forming OSPF adjacency. When `mtu-ignore` is disabled, OSPF will detect mismatched MTUs, and OSPF adjacency is not established if MTU is mismatched.
	• `cost`—Interface cost used to calculate the best path to reach other routers in the same area.

Example configuration:

```
ForitExtender# config router ospf
   config ospf-interface
      edit 1
         set status enable
         set interface opaq
         set mtu-ignore enable
         set cost 5
end
```

Configure OSPF redistribution

The current release allows both connected routes and static routes redistributed into the OSPF Domain.

The following are the summary steps for configuring OSPF redistribution:

1. Configuring prefix-list
2. Configuring route-map
3. Configuring redistribute

Step 1: Configuring redistribute

CLI Command	Description

`config prefix-list`
`edit <prefix-name>`
`config rule edit <id>`
`set action [permit | deny]`
`set prefix <X.X.X.X/Y>`
`set ge 0`
`set le 0`
`next`
	Configure the `prefix-list` which defines the prefix (IP address and netmask) for the filter of redistribution.
	• `prefix-name`— for either static routes or connected routes
	• `id`—rule-id (1-65535)
	• `action`—permit/deny. Permit if it matches prefix network; deny if it does not match the exact prefix network.
	• `le`—(less than or equal to). The `le` parameter can be included to match all more-specific prefixes within a parent prefix up to a certain length. For example, `10.0.0.0/24 le 30` will match 10.0.0.0/24 and all prefixes contained within a length of 30 or less.
	• `ge`— (greater than or equal to) The length specified should be longer than the length of the initial prefix.

Example configuration:

```
ForitExtender# config router
  config prefix-list
    edit local-nets
      config rule
        edit 10
          set action permit
          set prefix 192.168.201.0/24 set ge 0
          set le 0
        next
      end
  next
  edit static-routes
    config rule
      edit 10
        set action deny
        set prefix 192.168.203.0/24 set ge 0
        set le 0
      next
      edit 20
        set action permit
        set prefix 192.168.202.0/24 set ge 0
        set le 0 next
  end
```

Step 2: Configuring route-map

CLI Command	Description

`config route-map`
`edit <route-map name>`
`config rule`
`edit <id>`
	Configure `route-map` which defines the redistributed routes.
	• `route-map name`—defines the route-map name
	• `rule`—routing rule
	• `id`—rule-id (1—65535)

CLI Command	Description
`set action [permit | deny]` `set match-ip-address <prefix-list>`	• `action`— permit/deny. If set to permit, the system redistributes the permitted prefix-list; if set to deny, the system does not redistribute the permitted prefix-list. • `match-ip-address`—Configure the prefix-list and identifies the prefix list defined in the prefix-list section. **Note:** `Route-maps` are numbered with edit IDs, which are sequential numbers such as 10, 20, etc. We recommend starting with Number 10 to reserve numbering space in case you need to insert new matched/denied condition in the future.

Example configuration:

```
ForitExtender# config router
config route-map
   edit redist-local-connected
      config rule
         edit 10
            set action permit
            set match-ip-address local-nets
end
edit redist-static
   config rule
      edit 10
         set action permit
         set match-ip-address static-routes
```

Step 3: Configuring redistribution

CLI Command	Description

`config router ospf`
`config redistribute`
`config [connected | static]`
`set status [enable | disable]`
`set metric-type [1 | 2]`
`set metric <value>`
`set route-map <route-map name>`
	Configure router OSPF redistribute.
	• `status`—enable/disable redistributing routes.
	• `metric-type`—specify the external link type to be used for the redistributed routes. The options are E1 and E2 (default).
	• `metric value`—used for the redistributed routes. The value range is from 1 to 16777214. The default is 10.
	• `routemap`—defined and configured on the route-map, see Configure route-map for details.

Example configuration:

```
ForitExtender# config router ospf
   config redistribute
      config connected
         set status enable
         set metric-type 2
         set metric 10
         set routemap redist-local-connected
```

```
end
config static
   set status enable
   set metric-type 2
   set metric 10
   set routemap redist-static
```

Verify OSPF configurations

Upon completing the OSPF configurations, you may want to double-check to ensure that it works as expected.

- Verify OSPF status on page 46
- Verify OSPF interface on page 47
- Verify OSPF neighbor adjacency on page 47
- Verify OSPF database on page 47
- Verify OSPF routes on page 47
- Verify routing table on page 48

Verify OSPF status

```
FortiExtender# get router info ospf status
OSPF Routing Process, Router ID: 169.254.254.127
Supports only single TOS (TOS0) routes
This implementation conforms to RFC2328
RFC1583Compatibility flag is disabled
OpaqueCapability flag is disabled
Initial SPF scheduling delay 0 millisec(s)
Minimum hold time between consecutive SPFs 50 millisec(s)
Maximum hold time between consecutive SPFs 5000 millisec(s)
Hold time multiplier is currently 1
SPF algorithm last executed 4h47m24s ago
Last SPF duration 75 usecs
SPF timer is inactive
Refresh timer 10 secsArea ID: 0.0.0.0 (Backbone)
Number of interfaces in this area: Total: 1, Active: 1
Number of fully adjacent neighbors in this area: 1

Area has no authentication
SPF algorithm executed 7 times
Number of LSA 2
Number of router LSA 2. Checksum Sum 0x0000e273
Number of network LSA 0. Checksum Sum 0x00000000 Number of summary LSA 0. Checksum Sum
0x00000000
Number of ASBR summary LSA 0. Checksum Sum 0x00000000
Number of NSSA LSA 0. Checksum Sum 0x00000000
Number of opaque link LSA 0. Checksum Sum 0x00000000
Number of opaque area LSA 0. Checksum Sum 0x00000000
This router is an ASBR (injecting external routing information)
Number of external LSA 6. Checksum Sum 0x0001faea
Number of opaque AS LSA 0. Checksum Sum 0x00000000
Number of areas attached to this router: 1
```

Verify OSPF interface

```
FortiExtender# get router info ospf interface
vti1 is up
ifindex 14, MTU 1332 bytes, BW 0 Kbit <UP,POINTOPOINT,RUNNING,NOARP,MULTICAST>
Internet Address 169.254.254.2/30, Area 0.0.0.0
MTU mismatch detection:disabled
Router ID 169.254.254.127, Network Type POINTOPOINT, Cost: 5
Transmit Delay is 1 sec, State Point-To-Point, Priority 1
No designated router on this network
No backup designated router on this network
Multicast group memberships: OSPFAllRouters
Timer intervals configured, Hello 10s, Dead 40s, Wait 40s, Retransmit 5
Hello due in 3.348s
Neighbor Count is 1, Adjacent neighbor count is 1
```

Verify OSPF neighbor adjacency

```
FortiExtender# get router info ospf neighbor
Neighbor ID Pri State Dead Time Address Interface RXmtL RqstL
DBsmL
10.8.8.1 1 Full/DROther 32.647s 169.254.254.1 vti1:169.254.254.2 0 0 0
```

Verify OSPF database

```
FortiExtender # get router info ospf database
OSPF Router with ID (169.254.254.127)
Router Link States (Area 0.0.0.0)
Link ID ADV Router Age Seq# CkSum Link count
10.8.8.1 10.8.8.1 1061 0x80000155 0x05da 3
169.254.254.127 169.254.254.127 1076 0x8000000c 0xdc99 2
AS External Link States
Link ID ADV Router Age Seq# CkSum Route
0.0.0.0 10.8.8.1 321 0x800000e9 0x9c28 E2 0.0.0.0/0 [0x0]
1.1.1.0 169.254.254.127 226 0x8000000b 0x2a6a E2 1.1.1.0/24 [0x0]
2.2.2.0 10.8.8.1 1591 0x80000087 0x1908 E2 2.2.2.0/24 [0x0]
2.2.2.0 169.254.254.127 156 0x8000000b 0x068b E2 2.2.2.0/24 [0x0]
10.7.7.0 10.8.8.1 1121 0x800000e9 0x7834 E2 10.7.7.0/24 [0x0]
192.168.0.0 169.254.254.127 1206 0x8000000b 0x9c91 E2 192.168.0.0/24 [0x0]
```

Verify OSPF routes

```
FortiExtender# get router info ospf route
============ OSPF network routing table ============
N 169.254.254.0/30 [5] area: 0.0.0.0
directly attached to vti1
N 169.254.254.126/32 [105] area: 0.0.0.0
via 169.254.254.1, vti1
============ OSPF router routing table =============
R 10.8.8.1 [5] area: 0.0.0.0, ASBR
via 169.254.254.1, vti1
============ OSPF external routing table ===========
N E2 0.0.0.0/0 [5/10] tag: 0
```

```
via 169.254.254.1, vti1
N E2 2.2.2.0/24 [5/10] tag: 0
via 169.254.254.1, vti1
N E2 10.7.7.0/24 [5/10] tag: 0
via 169.254.254.1, vti1
```

Verify routing table

```
FortiExtender# get router info routing-table all
Codes: K - kernel route, C - connected, S - static, R - RIP,
O - OSPF, I - IS-IS, B - BGP, P - PIM, A - Babel, N - NHRP,
> - selected route, * - FIB route
O>* 0.0.0.0/0 [110/10] via 169.254.254.1, vti1, 04:47:49
S 0.0.0.0/0 [253/0] is directly connected, lte1
S 0.0.0.0/0 [255/0] is directly connected, lte2
S>* 1.1.1.0/24 [1/0] via 10.8.8.1, port1
O 2.2.2.0/24 [110/10] via 169.254.254.1, vti1, 04:47:49
S>* 2.2.2.0/24 [1/0] via 10.8.8.1, port1
S>* 3.3.3.0/24 [1/0] is directly connected, port1
O>* 10.7.7.0/24 [110/10] via 169.254.254.1, vti1, 04:47:49
C>* 10.8.8.0/24 is directly connected, port1
C>* 10.10.10.0/24 is directly connected, wan
C>* 10.38.24.43/32 is directly connected, lte2
C>* 10.224.207.185/32 is directly connected, lte1
C>* 127.0.0.0/8 is directly connected, lo
O 169.254.254.0/30 [110/5] is directly connected, vti1, 05:07:40
C>* 169.254.254.0/30 is directly connected, vti1
O>* 169.254.254.126/32 [110/105] via 169.254.254.1, vti1, 04:47:50
C>* 192.168.0.0/24 is directly connected, port2
C>* 192.168.200.0/24 is directly connected, lan
```

Configure OSPF GUI

Take the following general steps to configure OSPF from the FortiExtender GUI:

1. Go to Router page.
2. Create prefix list.
3. Create route-map.
4. Go to OSPF page:
   - For OSPF settings, enable status and add the router-id.
   - For OSPF Area, create Area "0.0.0.0 ".
   - For OSPF Network, create the network to add the network prefix.
   - For OSPF Interface, create the interface.
   - For OSPF Redistribute, add created the route-maps for redistributing the connected and static routes to the OSPF domain.

Refer to the illustrations below.

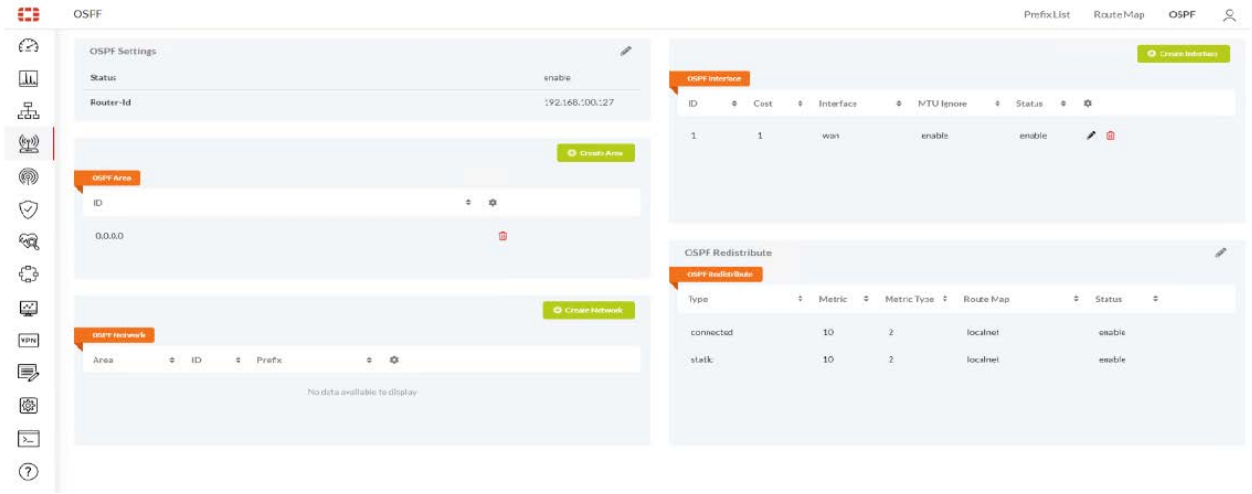

Complete OSPF configuration code example

```
FortiExtender#config router prefix-list
   edit static-routes
   config rule
      edit 20
         set action permit
         set prefix 2.2.2.0/24
         set ge 0
         set le 0
      next
      edit 10
         set action permit
         set prefix 1.1.1.0/24
         set ge 0
```

```
            set le 0
         next
      end
      next
         edit local-nets
            config rule
               edit 10
                  set action permit set prefix 192.168.0.0/24
                  set ge 0
                  set le 0
               next
            end
         next
      end

   FortiExtender#config router route-map
      edit redist-local-connected
         config rule
            edit 10
               set action permit
               set match-ip-address local-nets
            next
            edit 20
               set action deny
               set match-ip-address
            next
         end
      next
      edit redist-static
         config rule
            edit 20
               set action deny
               set match-ip-address
            next
            edit 10
               set action permit
               set match-ip-address static-routes
            next
      end

   FortiExtender#config router ospf
      set status enable
      set router-id 169.254.254.127
      config area
         edit 0.0.0.0
         next
      end
      config network
         edit 1
            set prefix 169.254.254.0/24
            set area 0.0.0.0 next
         edit 2
            set prefix 169.254.254.127/32
            set area 0.0.0.0
         next
      end
         config ospf-interface
```

```
            edit 1
               set status enable
               set interface vti1
               set mtu-ignore enable
               set cost 5
            next
         end
         config redistribute
            config connected
               set status enable
               set metric-type 2
               set metric 10
               set routemap redist-local-connected
            end
            config static
               set status enable
               set metric-type 2
               set metric 10
               set routemap redist-static
            end
         end
      end
```

Configure PBR routing

The table below describes the commands for configuring Policy Based Routing (PBR).

CLI Command	Description
`config router target`	Enters target configuration mode.
`edit <name>`	Specify the name of the target.
`set interface <interface>`	Specify the outgoing interface or tunnel.
`set next-hop <next_hop>`	Specify the IP address of the next-hop gateway .

Example PBR configurations:

config router target

```
      edit target.lan
         set interface lan
            set next-hop 192.168.10.99
         next
         edit target.vwan1
            set interface vwan1
            set next-hop
      next
```

Example PBR policy configuration:

```
      config router policy
         edit vwan1-pbr
```

```
        set input-device /* Incoming interface name.
        size[35] - datasource(s): system.interface.name
        set src 192.168.2.0/24 /* Source IP and mask for
        this policy based route rule.
        set srcaddr /* Source address
        set dst /* Destination IP and mask
        for this policy based route rule.
        set dstaddr /* Destination address
        set service /* Service and service
        group names.
        set target /* This PBR's out-going
        interface and next-hop.
        set status enable /* Enable/disable this
        policy based route rule.
        set comment /* Optional comments. size
        [255]
    next
end
```

View routing configurations

Use the following commands to view routing configurations.

View routing targets:

```
get router info target
== [ target.lo ]
device : lo
next-hop : 0.0.0.0
route type : automatic
routing-table : target.lo.rt.tbl
reference counter : 0

== [ target.lan]
device : lan
next-hop : 192.168.10.99
route type : automatic
routing-table : target.lan.rt.tbl
reference counter : 0

== [ target.vwan1 ]
device : vwan1
next-hop : 0.0.0.0
route type : automatic
routing-table : target.vwan1.rt.tbl
reference counter : 0
```

View PBR configurations:

```
get router info policy
== [ vwan1-pbr ]
seq : 100
status : enable
input-interface :
src : 192.168.2.0/24
```

```
src-addr :
dst :
dst-addr :
service :
target : target.vwan1
routing-table : target.vwan1.rt.tbl
comment :
```

View routing tables:

```
get router info routing-table all
Codes: K - kernel, C - connected, S - static
* - candidate default
```

* 0.0.0.0/0 is the default routing.

Move PBR rules

You can use the `move` command to change the order of the PBR rules you've created.

In the following example, you have created two policy rules:

```
config router policy
   edit one
      set input-device nas1
      set srcaddr
      set dstaddr all
      set service
      set target target.lo
      set status enable
      set comment
   next
   edit two
      set input-device lo
      set srcaddr
      set dstaddr
      set service
      set target target.eth1
      set status enable
      set comment
   next
```

If you want to move policy one after two, you can use either of the following commands:

```
move one after two
```

or

```
move two before one
```

Configure multicast routing

FortiExtender is capable of running PIM-SM to discover terminal devices which can join multicast routing groups accordingly. Other than supporting multicast routing directly on LTE WAN links (mostly for private networks), this feature can also be used to run on top of IPSEC interfaces of FortiExtender to enable private and secure multicast routing.

```
FX201E5919000012 # config router multicast
FX201E5919000012 (multicast) # show
config router multicast
    config pim-sm-global
        set join-prune-interval 60
        set hello-interval 30
        config rp-address
            edit 1
                set address 169.254.254.1
                set group 224.0.0.0/4
            next
        end
    end
    config interface
        edit lan
        next
        edit fex
        next
    end
end
```

Multicasting network topology

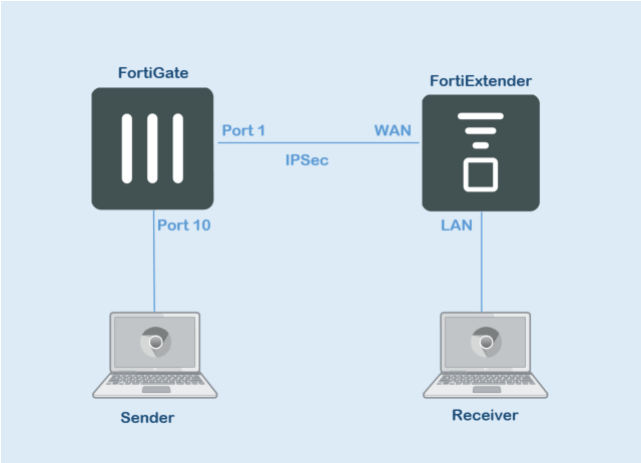

Target

Target is the network connected to FortiExtender. It is usually an up-link network, such as an NSP network provided by a wireless carrier. A target consists of an outgoing interface and a next hop. Targets are always used in routing systems and SD-WANs to define the destination network to which traffic is sent.

The table below describes the commands for setting a target.

CLI command	Description
`config router target`	Enters target configuration mode.
`edit <name>`	Specify the target network.
`set interface <interface>`	Specify the outgoing interface of the gateway.
`set next-hop <next_hop>`	Specify the IP address of the next-hop gateway.

Example target configuration:

```
# get system interface
== [ lo ]
name: lo status: online/up/link up type: loopback mac:
00:00:00:00:00:00 mode: static ip: 127.0.0.1/8 mtu: 65536
gateway: 0.0.0.0
== [ eth1 ]
name: eth1 status: online/up/link up type: lte mac:
9a:fd:56:f1:1a:08 mode: dhcp ip: 10.118.38.4/29 mtu: 1500
gateway: 10.118.38.5 dns: 172.26.38.1
== [ nas1 ]
name: nas1 status: online/up/link up type: physical mac:
70:4c:a5:fd:1b:38 mode: dhcp ip: 172.24.236.22/22 mtu: 1500
gateway: 172.24.239.254 dns: 172.30.1.105, 172.30.1.106
# config router target
(target) # edit target.lte
(target/lte) <M> # abort
(target) # edit target.lte
(target.lte) <M> # set interface eth1
(target.lte) <M> # set next-hop 10.118.38.5
(target.lte) <M> # next
(target) # end
```

A target is automatically created when an LTE is connected, with the LTE as the outgoing interface and the gateway as the next hop. The next hop is not mandatory if the outgoing interface is a tunnel interface or a Virtual-WAN interface. For example:

```
edit target.fcs-1-phase-1
   set interface fcs-1-phase-1
   set next-hop
next
edit target.vwan1
   set interface vwan1
   set next-hop
next
```

Firewall

Firewall allows you to control network access based on Layer-3 or Layer-4 information. Also, SNAT is provided to perform Source Net Address Translation.

Firewall configuration involves the following tasks:

- Configure address/subnet on page 56
- Configure protocol/port range on page 56
- Configure firewall policies on page 57
- Move firewall policies on page 58

Configure address/subnet

Use the following commands to specify the IP address/subnet to which you can apply firewall policies.

CLI command	Description
`config network address`	Enters network IP address configuration mode.
`edit <name>`	Specify the name of the IP address configuration object.
`set type {ipmask | iprange}`	Select either address type: • `ipmask`—IPv4 address/mask in the format: `x.x.x.x/x` • `iprange`—IP addresses range.

Example address/mask configurations:

```
config firewall address
   edit internet
      set type ipmask
      set subnet 0.0.0.0/0
   next
   edit src
      set type iprange
      set start-ip 192.168.2.3
      set end-ip 192.168.2.4
   next
end
```

Configure protocol/port range

Use the following commands to specify the network protocols and ports to which you want to apply firewall policies.

CLI command	Description
`config network service service-custom`	Enters the network service configuration mode.
`edit <name>`	Specify the name of the service configuration object.
`set protocol <Protocol Type>`	Specify the protocol (service).
`set protocol number <0-255> *`	Specify the protocol number (if you are not sure of the name of the protocol).
`set protocol udp-portrange`	Specify the port range for UDP protocol.
`set protocol tcp-portrange`	Specify the port range for TCP protocol.

Example protocol/port range configurations:

```
config network service service-custom
   edit service1
      set protocol tcp
      set tcp-portrange 5000-5555
   next
   edit service2
      set protocol udp
      set udp-portrange 6000-6350
   next
   edit service3
      set protocol icmp
   next
   edit service4
      set protocol ip
      set protocol-number 47
   next
end
```

Configure firewall policies

Once you have completed setting the IP addresses/mask and services (protocols)/port ranges you want to control with firewall policies, you can then use the following commands to impose firewall policies on them.

CLI command	Description
`config firewall policy`	Enters firewall policy configuration mode.
`edit <name>`	Specify the name of the firewall configuration object.
`set srcintf`	Specify the ingress interface.
`set dstintf`	Specify the egress interface.

CLI command	Description
`set srcaddr`	Specify the source IP address, which can be either a single IP address or a range of IP addresses.
`set action {allow | deny}`	Select either of the following actions: • `allow`—Allow access. • `deny`—Deny access.
`set status {enable | disable}`	Set the status of the policy: • `enable`—Enable the policy. • `disable`—Disable the policy.
`set nat {enable | disable}`	Select an option for NAT: • `enable`—Enable NAT. • `disable`—Disable NAT.

Example firewall policy configurations:

```
config firewall policy
   edit filter
      set srcintf any
      set dstintf any
      set srcaddr rec
      set dstaddr internet
      set action deny
      set status enable
      set service service1 service2 service3 service4
      set nat disable
   next
end
```

The FortiExtender firewall is in White List mode, which blocks all traffic by default. You must create a policy to allow traffic into your network.

Move firewall policies

You can use the `move` command to change the order in which your firewall policies are applied.

In the following example, you have created two policy rules:

```
config firewall policy
   edit filter1
      set srcintf any
      set dstintf any
      set srcaddr rec
      set dstaddr internet
      set action deny
      set status enable
      set service service1 service2 service3 service4
      set nat disable
```

```
        next
        edit filter2
           set srcintf lan
           set dstintf wan
           set srcaddr wow
           set dstaddr internet
           set action allow
           set status enable
           set service service1 service2 service3 service4
           set nat disable
        next
     end
```

If you want to move policy one after two, you can use either of the following commands:

```
     move filter1 after filter2
```

or

```
     move filter2 before filter1
```

VPN

FortiExtender uses IPsec VPN to connect branch offices to each other. It only supports the site-to-site VPN tunnel mode.

An IPsec VPN is established in two phases: Phase 1 and Phase 2.

Several parameters determine how this is done, except for IP addresses, the settings simply need to match at both VPN gateways.

There are defaults that are applicable for most cases.

When a FortiExtender unit receives a connection request from a remote VPN peer, it uses IPsec Phase-1 parameters to establish a secure connection and authenticate that VPN peer. Then, the FortiExtender unit establishes the tunnel using IPsec Phase-2 parameters. Key management, authentication, and security services are negotiated dynamically through the IKE protocol.

To support these functions, the following general configuration steps must be performed on both units:

- Define the Phase-1 parameters that the FortiExtender unit needs to authenticate the remote peer and establish a secure connection.
- Define the Phase-2 parameters that the FortiExtender unit needs to create a VPN tunnel with the remote peer.
- Create firewall policies to control the permitted services and permitted direction of traffic between the IP source and destination addresses.
- Create a route to direct traffic to the tunnel interface.

Currently, FortiExtender only works in VPN client mode, be sure to keep the following limitations in mind when using this feature:

- If both ends of the VPN tunnel are FortiExtender devices, they must operate in NAT mode and use a static public IP address.
- If the remote device is not FortiExtender, it must have a static public IP address and can work in VPN server mode.

This section discusses the following topics:

- Configure VPN on page 60
- Check VPN tunnel status on page 66
- IPsec VPN support for third-party certificates on page 66

Configure VPN

VPN configurations include the following operations:

- Configure phase-1 parameters
- Configure phase-2 parameters
- Configure firewall policies
- Configure route

Configure phase-1 parameters

Use the following commands to configure a VPN tunnel.

CLI command	Description
`ike-version`	Specify the IKE protocol version, 1 or 2.
`keylife`	Specify the time (in seconds) to wait before the Phase-1 encryption key expires. The valid range is 20 –172800.
`proposal`	Specify Phase-1 proposal.
`Dhgrp`	Select one of the following DH groups: • `1` • `2` • `5` • `14`
`*interface`	Use either of the following: • `wan` • `eth1/lte1/lte2`
`type`	Select a remote gateway type: • `static` • `ddns`
`*remote-gw`	Specify the IPv4 address of the remote gateway's external interface.
`*remotegw-ddns`	Specify the domain name of the remote gateway, e.g., xyz.DDNS.com.
`authmethod`	Select an authentication method: • `psk(pre-shared key)` • `signature`
`*psksecret`	Specify the pre-shared secret created when configuring the VPN client.
`*certificate`	`set certificate <local-cert-name>` Specify the name of local signed personal certificates. This entry is only available when authmethod is set to signature. You can enter the names of up to four signed personal certificates for the FortiExtender unit. The certificates must have already been installed on the FortiExtender before you are trying to enter them here.
`*peer`	`set peer <ca-cert-name>` This is the name of the CA certificate used to constrain that the peer certificate is issued by it or its sub-CA. This entry is available only when authmethod is set to signature. The certificates must have already been installed on the FortiExtender before you are trying to enter them here. **Note:** If no peer is set, the peer certificate can still be accepted as long as a CA certificate that can verify the peer certificate exists.
`Localid`	Specify the local ID.

CLI command	Description
`peerid`	Accept the peer ID.
`Add-gw-route`	Enable/disable automatically adding a route to the remote gateway.
`Dev-id-notification`	Enable/disable the Device ID notification for the first IKE message.

A Phase-1 interface can be of two categories:

- A static remote VPN gateway with a fixed IP address.
- A DDNS with a dynamic IP address functioning as a dynamic DNS client.

A Phase-1 interface can support the following two authentication methods:

- `psk` (pre-shared key)
- `signature`

When a `psk` is configured, the `psksecret` must be configured as well. When `signature` is chosen, it uses the default Fortinet certs for authentication. Signature mode only supports FortiGate or FortiExtender as a remote gateway.

A tunnel interface is created in the system interface list when an IPSec Phase-1 is successfully created.

Configure phase-2 parameters

Parameter	Description
`phase1name`	The name of Phase-1 which determines the options required for Phase- 2.
`proposal`	Phase-2 proposal.
`pfs`	Select either of the following: • `enable` • `disable`
`Dhgrp`	Phase-2 DH group.
`keylife-type`	Key life type.
`keylifeseconds`	Phase-2 key life time in seconds. **Note:** The valid range is 120—172800.
`encapsulation`	ESP encapsulation mode
`protocol`	Quick mode protocol selector. **Note:** The valid range is 1—255. 0 means for all.
`src-addr-type`	Local proxy ID type. Select one of the following: • `subnet`— IPv4 subnet • `range` —IPv4 range • `ip` —IPv4 IP • `name` — IPv4 network address name
`src-subnet`	Local proxy ID subnet. **Note:** This field is only available when `src-addr-type` is set to `subnet`.

Parameter	Description
src-start-ip	Local proxy ID start. **Note:** This field is only available when src-addr-type is set to either range or ip.
src-end-ip	Local proxy ID end. **Note:** This field is only available when src-addr-type is set to range.
src-name	Local proxy ID name. **Note:** This field is only available when src-addr-type is set to name.
src-port	Quick mode source port. **Note:** The valid range is 1—65535. 0 means for all.
dst-addr-type	Remote proxy ID type. Select one of the following: subnet— IPv4 subnet range —IPv4 range ip —IPv4 IP name— IPv4 network address name
dst-subnet	Remote proxy ID subnet. **Note:** The field is only available when dst-addr-type is set to subnet.
dst-start-ip	Remote proxy ID start. **Note:** This field is only available when dst-addr-type is set to either range or ip.
dst-end-ip	Remote proxy ID end. **Note:** This field is only available when dst-addr-type is set to range.
dst-name	Remote proxy ID name. **Note:** This field is only available when dst-addr-type is set to name.
dst-port	Quick mode destination port. **Note:** The valid range is 1—65535. 0 means for all.

Example VPN configuration:

```
FX511FTQ21001262 # config vpn ipsec
FX511FTQ21001262 (ipsec) # show
config vpn ipsec
    config phase1-interface
        edit test511
            set ike-version 2
            set keylife 86400
            set proposal aes128-sha256 aes256-sha256 3des-sha256 aes128-sha1 aes256-sha1
3des-sha1
            set dhgrp 14 5
            set interface lte1
            set type static
            set remote-gw 166.253.42.217
            set authmethod psk
```

```
            set psksecret ******
            set localid
            set peerid
            set add-gw-route disable
            set dev-id-notification disable
        next
    end
    config phase2-interface
        edit test511_p2_1
            set phase1name test511
            set proposal aes128-sha1 aes256-sha1 3des-sha1 aes128-sha256 aes256-sha256 3des-
sha256
            set pfs enable
            set dhgrp 14 5
            set keylife-type seconds
            set keylifeseconds 43200
            set encapsulation tunnel-mode
            set protocol 0
            set src-addr-type name
            set src-name test511_local_subnet_1
            set src-port 0
            set dst-addr-type name
            set dst-name test511_remote_subnet_1
            set dst-port 0
        next
    end
end

FX511FTQ21001262 # config network address
FX511FTQ21001262 (address) # show
config network address
    edit test511_local_subnet_1
        set type ipmask
        set subnet 192.168.180.0/24
    next
    edit test511_remote_subnet_1
        set type ipmask
        set subnet 20.0.0.0/8
    next
end
FX511FTQ21001262 # config firewall policy
FX511FTQ21001262 (policy) # show
config firewall policy
    edit vpn_test511_local
        set srcintf any
        set dstintf test511
        set srcaddr test511_local_subnet_1
        set dnat disable
        set dstaddr test511_remote_subnet_1
        set action accept
        set status enable
        set service ALL
        set nat disable
    next
    edit vpn_test511_remote
        set srcintf test511
```

```
        set dstintf any
        set srcaddr test511_remote_subnet_1
        set dnat disable
        set dstaddr test511_local_subnet_1
        set action accept
        set status enable
        set service ALL
        set nat disable
    next
end
FX511FTQ21001262 # config router policy
FX511FTQ21001262 (policy) # show
config router policy
    edit vpn_test511_remote
        set input-device
        set srcaddr test511_local_subnet_1
        set dstaddr test511_remote_subnet_1
        set service ALL
        set target target.test511
        set status enable
        set comment
    next
end
```

Configure firewall policies

You must define two ACCEPT firewall polices to permit communications between the source and destination addresses.

```
config firewall policy
     edit to_remote
         set srcaddr <The address name for the private network behind this FortiExtender
unit>
         set dstaddr <The address name that you defined for the private network behind the
remote peer>
         set service ALL
         set nat disable
         set srcintf <The interface that connects to the private network behind this
FortiExtender unit>
         set dstintf <The VPN Tunnel (IPsec Interface)>
         set status enable
     next
     edit from_remote
         set srcaddr <The address name that you defined for the private network behind the
remote peer>
         set dstaddr <The address name for the private network behind this FortiExtender
unit>
         set service ALL
         set nat disable
         set srcintf <The VPN Tunnel (IPsec Interface)>
         set dstintf <The interface that connects to the private network behind this
FortiExtender unit>
         set status enable
     next
end
```

Check VPN tunnel status

Use the following command to check your VPN tunnel status:

```
FX201E5919002631 # get vpn IPSec tunnel details
fcs-0-phase-1: 0000002, ESTABLISHED, IKEv2, 94e21ce630f449a4_i* 07ca3af8b5fb4697_r
  local 'FX04DA5918004433' @ 100.64.126.36[4500]
  remote 'strongswan' @ 34.207.95.79[4500]
  AES_CBC-128/HMAC_SHA2_256_128/PRF_HMAC_SHA2_256/MODP_2048
  established 6850s ago, rekeying in 681s, reauth in 78404s
  fcs-0-phase-2: 0000002, reqid 2, INSTALLED, TUNNEL-in-UDP, ESP:AES_CBC-128/HMAC_SHA1_96
    installed 6850s ago, rekeying in 72384s, expires in 88190s
    in cc6b72b7 (0x00000002), 704506 bytes, 6034 packets
    out c3e9cb25 (0x00000002), 673016 bytes, 7407 packets, 0s ago
    local 192.168.2.0/24
    remote 192.168.10.0/24
```

IPsec VPN support for third-party certificates

FortiExtender now is able to use third-party CA certificates at phase 1 to verify identity of peers and to establish IPsec VPN tunnels.

Import third-party certificates

Import a third-party CA certificate:

- From the Console: `execute vpn certificate ca import tftp <remote_file> <local_name> <ip>`
- From the GUI: Click **VPN>VPN Certificate>CA Certificate>Import New Certificate**.

Import a third-party Local certificate

- From the console: `execute vpn certificate local import tftp <remote_file> <local_name> <ip> <passwd>`
- From the GUI: Click **VPN>VPN Certificate>Entity Certificate>Import New Certificate.**

Use third-party certificates for IKE authentication

In 4.2.0, two new fields "certificate" and "peer" have been added to the phase1 interface entry. You can use them to reference the imported third-party certificates. It is important to know that these fields are available only when "authmethod" is set to signature.

Certificate

You can reference the datasource "vpn.certificate.local".

For the name of local signed personal certificates, you can enter the names of up to four signed personal certificates for the FortiExtender unit. You must have the certificated already installed on the FortiExtender beforehand to be able to enter them here.

Peer

You can reference the datasource "vpn.certificate.ca".

This is the name of the CA certificate used to constrain that the peer certificate is issued by it or its sub-CA. The certificates must have already been installed on the FortiExtender before you are able to enter them here.

If the peer is not set, the peer certificate can still be accepted as long as a CA certificate that can verify the peer certificate exists.

Example for using third-party certificates for IKE authentication

```
config vpn ipsec phase1-interface
    edit vpn1
        set ike-version 2
        set keylife 86400
        set proposal aes128-sha256 aes256-sha256 3des-sha256 aes128-sha1 aes256-sha1 3des-
sha1
        set dhgrp 14 5
        set interface nas1
        set type static
        set remote-gw 192.168.137.106
        set authmethod signature
        set certificate <local_cert_name>   ==> new field
        set peer <ca_cert_name>             ==> new field
        set localid
        set peerid
    next
end
```

IPsec VPN supports more DH groups

Diffie-Hellman (DH) key exchange in phase1 is used to negotiate and exchange private keys for phase2. FortiExtender now provides more DH group options. New DH group options ("15", "16", "17", "18", "19", "20", "21", "27", "28", "29", "30", "31", "32") are added to the `ipsec phase1-interface/phase2-interface config` file.

Any DH groups less than 15 are not recommended due to their low security levels. And Elliptic Curve Groups ("19", "20", "21", "27", "28", "29", "30", "31", "32") offer better security compared to the MODP groups ("1", "2", "5", "14", "15", "16", "17", "18"). The DH groups in phase2 should be set to the same value as those for phase1, and PFS is recommended.

DNS Service

Starting with its 7.2.0 release, FortiExtender can work as a DNS server. You can configure it as a pure DNS proxy server which forwards DNS requests directly to the upstream DNS server, or as a normal DNS server that maintains DNS resource records without forwarding, or a combination of the two, as needed.

When DNS service is enabled on a specific interface, the FortiExtender listens for DNS query requests on that interface. Depending on the configuration, the DNS service on FortiExtender can work in three modes:

- Recursive — Is for the shadow DNS database and forward. In this mode, FortiExtender looks up the local shadow DNS database first. If no DNS RR (resource record) is found, the DNS request will be forwarded to the configured system DNS server.
- Non-recursive — Is for the public DNS database only. In this mode, FortiExtender only looks up the local public DNS database. If no DNS RR (resource record) is found, it will reply with an error status of NXDOMAIN.
- Forward-only — Is for forwarding to the system DNS server only. In this mode, FortiExtender will forward DNS requests directly to the configured system DNS servers.

For more information, see:

- Enable DNS service on page 69
- Set up DNS database on page 70

Enable DNS service

To enable DNS service on a specific interface:

```
config system dns-server
    edit <name>
        set interface <interface name>
        set mode [recursive|non-recursive|forward-only]
    next
end
```

Parameter	Description
`interface`	Required. Specify the interface to enable the DNS service. Only one DNS service can be enabled on an interface.
`mode`	Required. Select the DNS server mode, which can be one of the following: • `recursive` (default) • `non-recursive` • `forward-only`

Set up DNS database

To set up the DNS database:

```
config system dns-database
    edit <name>
        set status [enable|disable]
        set domain {string}
        set type [primary]
        set view [shadow|public]
        set primary-name {string}
        set contact {string}
        set ttl {integer}
        set authoritative [enable|disable]
        set forwarder {space-separated list of ipv4-address}
        set source-ip {ipv4-address}
        config dns-entry
            edit <id>
            set status [enable|disable]
            set type [A|NS|CNAME|MX|PTR]
            set ttl {integer}
            set hostname {string}
            set preference {integer}
            set ip {ipv4-address-any}
            set canonical-name {string}
            next
        end
    next
end
```

dns-database

Parameter	Description
`status`	The status of the DNS zone: • `enable` (default) • `disable` **Note:** This field is NOT required.
`domain`	Domain name. **Note:** The maximum length is 225 characters. This field is required.
`type`	Zone type. • `primary` (default) — The primary DNS zone to manage entries directly. **Note:** This field is NOT required.
`view`	Zone view. • `shadow`: Shadow DNS zone to serve internal clients. (default) • `public`: Public DNS zone to serve public clients. **Note:** This field is NOT required
`primary-name`	Domain name of the default DNS server for this zone.

Parameter	Description
	Note: The maximum length is 225 characters. The default is `dns`. This field is NOT required
`contact`	Email address of the zone administrator. You can specify either the username (e.g., admin) or the full email address (e.g., admin@test.com). When using a simple username, the domain of the email will be this zone. **Note:** The maximum length is 225 characters. The default is `host`. This field is NOT required
`ttl`	Default time-to-live value for the entries of this DNS zone. Note: The value ranges from 0 to 2147483647. The default is 86400. This filed is NOT required.
`authoritative`	(Status of) authoritative zone: • enable (default) • disable **Note:** This field is NOT required.
`forwarder`	DNS zone forwarder IP address list. **Note:** List of IPv4 address only. The maximum number of IP addresses is 12. This field is Not required.
`source-ip`	Source IP for forwarding to the DNS server. **Note:** IPv4 address only. The default is 0.0.0.0.

dns-entry

Parameter	Description
`status`	Resource record status: • enable (default) • disable **Note:** This field is NOT required.
`type`	Resource record type: • A — Host type. (default) • NS — Name server type • CNAME — Canonical name type • MX — Mail exchange type • PTR — Pointer type **Note:** This field is NOT required.
`ttl`	Time-to-live for this entry. **Note:** The value ranges from 0 to 2147483647. The default is 0. The field is NOT required.
`hostname`	Hostname of the host. **Note:** The maximum length is 155 characters. The field is required.

Parameter	Description
preference	DNS entry preference, 0 is the highest preference. **Note:** Applicable to MX (type) only. The value ranges from 0 to 65535. The default is 10. This field is NOT required.
ip	IPv4 address of the host. **Note:** Applicable to A and PTR(types) only. This field is required.
canonical-name	Canonical name of the host. **Note:** Applicable to CNAME (type) only. The maximum length is 255 characters. This field is required.

Check DNS statistics

```
FX201E5919000046 # get dnsproxy stats
retry_interval=500 query_timeout=1995
DNS latency info:
    server=208.91.112.53 latency=6 updated=3249
DNS_CACHE: alloc=2, hit=0
DNS query: alloc=0
DNS UDP: req=2 res=2 fwd=2 retrans=0 to=0
         cur=2 switched=1720994010 num_switched=0
DNS TCP: requests=0 responses=0 fwd=0 retransmit=0 timeout=0
```

Dump the DNS cache

```
FX201E5919000046 # execute dnsproxy cache dump
name=gmail.google.com, ttl=300:298:1798
         142.250.189.238 (ttl=300)
name=www.google.com, ttl=300:283:1783
         142.250.189.196 (ttl=300)
CACHE num=2
```

Clear the DNS cache

```
FX201E5919000046 # execute dnsproxy cache clear
FX201E5919000046 # execute dnsproxy cache dump
CACHE num=0#
```

Dump the DNS database

```
FX201E5919000046 # execute dnsproxy database dump
name=test1 domain=example.com ttl=86400 authoritative=0 view=shadow type=primary
serial=1714636915
      A: host1.example.com-->192.168.200.100(86400)
    SOA: example.com (primary: dns.example.com, contact: host@example.com, serial:
1714636915)(86400)
    PTR: 100.200.168.192.in-addr.arpa-->host1.example.com(86400)
```

```
     MX: example.com-->mail1.example.com 10 (86400)
     NS: example.com-->dns.example.com(86400)
  CNAME: cn1.example.com-->host1.example.com(86400)
```

Force DNS request to go through DNSPROXY

In 7.2.2, FortiExtender has replaced the `system/dns/search-order` option and the default `dns(8.8.8.8),` and uses two algorithms to decide the dns-server selection order:

- `least-rtt` — In the dns-server selection pool, the round-trip time of each dns-server IP is now calculated and sorted from the shortest to the longest. FortiExtender picks from the shortest one.
- `failover` — This algorithm is a relatively fixed order. The first pick does not change until it fails the first time. The order is primary dns > secondary dns > dynamic dns (learned from DHCP).

In addition, you now can configure system DNS parameters on the FortiExtender that include the following:

- primary dns server
- secondary dns server
- timeout
- retry attempts
- maximum dns cache limit
- dns cache ttl
- cache not found response option,
- source ip, and
- server select method

```
### get system dns
"redesign this command to show all the DNS configuration info"
e.g.
# get system dns
primary                                : 208.91.112.53
secondary                            : 208.91.112.52
timeout                                : 5
retry                                      : 3
dns-cache-limit                  : 5000
dns-cache-ttl                      : 1800
cache-notfound-responses: disable
source-ip                              : 0.0.0.0
server-select-method         : least-rtt
acquired servers        :
wan:   172.30.1.105


###config system dns
config system dns
    set primary 208.91.112.53
    set secondary 208.91.112.52
    set timeout 5
    set retry 3
    set dns-cache-limit 5000
    set dns-cache-ttl 1800
```

```
    set cache-notfound-responses disable
    set source-ip 0.0.0.0
    set server-select-method least-rtt
end
```

Field	Description	Mandatory	Type	Value	Default value
primary	Specify the primary static DNS server IP.	Yes	string	IPV4	208.91.112.53
secondary	Specify the secondary static DNS server IP.	Yes	string	IPV4	208.91.112.52
timeout	Specify the timeout in seconds.	Yes	number	0-10	5
retry	Specify the number of retry attempts allowed for unsuccessful connections.	Yes	number	0-5	3
dns-cache-limit	Specify the maximum amount of cache that can be stored.	Yes	number	0-4294967295	5000
dns-cache-ttl	Specify the TTL of cached DNS value in seconds.	Yes	number	60-86400	1800
cache not-found response	Specify whether or not to save the not-found response into cache. If enabled, no need to forward the not-found response to the DNS server in the future.	Yes	option	disable/enable	disable
source-ip	Specify the IP address used by the DNS server as its source IP.	Yes	string	IPV4	0.0.0.0
server-select-method	Specify how configured servers are prioritized. • least-rtt —In the dns-server selection pool, the round-trip time of each dns-server ip is —calculated and sorted from the shortest to the longest, picking from the shortest one. • failover — This algorithm is a relatively fixed order. The first pick doesn't change until it fails the first time. The order is primary dns -> secondary dns > dynamic dns (learned from DHCP).	Yes	option	least-rtt / failover	least-rtt

SD-WAN

FortiExtender supports Software-Defined Wide Area Network (SD-WAN) to provide link load-balancing (LLB) among different links. It provides the following features:

- Virtual interface in the system for routing system and firewall.
- Adding targets as members and balancing traffic among them.
- Link load-balancing (LLB) for WAN interfaces or VPN tunnels.
- LTE interfaces as members of SD-WAN, or combined with a physical interface as members of SD-WAN.
- Support for multiple LLB algorithms:
  - Redundant
  - Weighted Round Robin (WRR)
- Redundant algorithm using an SD-WAN member for data transmission based on:
  - Priority
  - Cost
- Two LTE interfaces as members of a redundant SD-WAN by cost algorithm:
  - The lowest cost target works as the primary. When the primary fails, the next lowest cost target will take over the primary role (fail-over).
  - When the dead primary comes back to life, it will retake the primary role (fail-back).
  - The cost of LTE interface is calculated based on the capacity and monthly-fee of the LTE plan.
- When the LTE and physical interface(s) are members of SD-WAN redundant by cost algorithm:
  - The physical interface must always be selected as the lowest cost target and works as the primary.

This section covers the following topics:

- Configure an SD-WAN on page 75
- Check SD-WAN health on page 76
- Define an SD-WAN member on page 77

Configure an SD-WAN

Use the following commands to configure an SD-WAN.

CLI command	Description
`config system interface`	Enters system interface configuration mode.
`edit <vwan_name>`	Specify the name of the SD-WAN interface.
`set type virtual-wan`	Set the interface type to virtual-wan.
`set status <status>`	Set the status of the interface: • `up`—Enable the interface. • `down`—Disable the interface.

CLI command	Description
`set FEC {source | dest | ip-pair | connection}`	Select a LLB metric to denote how to distribute traffic: • `source`—Traffic from the same source IP is forwarded to the same target. • `dest`—Traffic to the same destination IP is forwarded to the same target. • `ip-pair`—Traffic from the same source IP and to the same destination IP is forwarded to the same target. • `connection`—Traffic with the same 5 tuples (i.e., a source IP address/port number, destination IP address/port number and the protocol) is forwarded to the same target
`set algorithm {redundant | WRR}`	Select the LLB algorithm: • `redundant`—Targets work in primary-secondary mode. • `WRR`—Targets work in Weighted Round Robin mode.
`Set grace-period`	Specify the grace period in seconds to delay fail-back.
`set session-timeout 60`	Specify the session timeout threshold in seconds. The default is 60. This is used to time out a VWAN session. A LLB session is created for each traffic stream. However, when a session times out, it is deleted.
`set members`	Add VWAN members to the VWAN interface.

FortiExtender supports both redundant and Weighted Round Robin (WRR) load-balancing algorithms.

In redundant mode, the link member with the highest priority is selected as the primary member to forward packets. When the primary member is down, the member with the next highest priority is selected.

In WRR mode, traffic is sent to each link member in a round-robin fashion based on the weight assigned to it.

- Weighted Round Robin (WRR)—Traffic is load-balanced based on the weight configured on the underlying link member. The weight value should be based on the available bandwidth of the link member.
- Redundant—If the primary link (determined by priority) goes down, traffic is steered to the secondary link. In the above example, if the algorithm were set to redundant mode, the priorities of the member interfaces (i.e., tunnel0 and tunnel1) must be different. A link with the lowest priority setting gains the primary link status.

Unreliable links can cause bouncing between the primary and the secondary links. Therefore, a grace-period option is provided.

Use persistence to guarantee a specific traffic stream always goes through the same link member. This is useful for a group of traffic streams related to the same application, and there is a time sequence and dependency among them. In this case, a proper persistence should be configured. Current available options are `source_ip`, `dest_ip`, `source_dest_ip_pair`, and `connection`.

Check SD-WAN health

An hmon.hchk object is required for VWAN member status checking or health checking. Identify a server on the Internet and determine how the VWAN verifies that FortiExtender can communicate with it.

Example SD-WAN health check configuration:

The following commands are used to define a vwan_health_check and use it to perform health check for the VWAN member, `vwchk1`.

```
config hmon hchk
    edit vwchk1
        set protocol ping
        set interval 5
        set probe-cnt 1
        set probe-tm 2
        set probe-target 8.8.8.8
        set interface fcs-0-phase-1
        set src-type interfce
        set src-iface nas1
        set filter rtt loss
    next
    edit vwchk2
        set protocol ping
        set interval 5
        set probe-cnt 1
        set probe-tm 2
        set probe-target 8.8.8.8
        set interface fcs-1-phase-1
        set src-type interfce
        set src-iface nas1
        set filter rtt loss
    next
end
```

You can use the "`get hmon hchk vwan.<vwan_member_name>`" command to show the latest statistics that the system has captured.

For every round of measurement, HMON first sends several packets. It then sorts the different round-trip times, and selects the median.

The output shows the following values:

- `avg, max, min, now` — average, maximum, minimum, current median
- `sd` — standard deviation of the median
- `am/s` — ratio of the average median vs. the standard deviation

Example health check output

```
FFX04DA5918000098 # get hmon hchk vwchk1
    median rtt:       avg      max      min      now       sd     am/s
 fcs-0-phase-1:  182.23ms 182.47ms 182.00ms 182.00ms   0.24ms    775.3
   packet loss:       avg      max      min      now
 fcs-0-phase-1:        0%       0%       0%       0%
```

Define an SD-WAN member

An SD-WAN link member is a target with a priority and weight clearly specified.

Use the following commands to define a link member.

CLI command	Description
`set target`	Specify the target to which traffic is forwarded.
`set priority`	Specify the priority of the link member. The valid value range is 1—7.
`set weight`	Specify the weight of the member.
`set health-check`	Specify the link health check of the VWAN.
`set health-check-fail-threshold`	Specify the number of consecutive failed probes before the member is considered dead. **Notes:** The valid value range is 1—10; the default is 5.
`set health-check-success-threshold`	Specify the number of consecutive successful probes before the member is considered alive. Note: The valid value range is 1—10; the default is 5.

Example SD-WAN members configurations:

The following example shows the configuration for two members (`tunnel0` and `tunnel1`) on top of interfaces `fcs-0-phase-1` and `fcs-1-phase-1`, respectively, and prefixed with a target. The same can be attained over any available interface type.

```
config system vwan_member
    edit tunnel0
        set target target.fcs-0-phase-1
        set priority 1
        set weight 1
        set in-bandwidth-threshold 0
        set out-bandwidth-threshold 0
        set total-bandwidth-threshold 0
        set health-check vwchk1
        set health-check-fail-threshold 5
        set health-check-success-threshold 5
    next
    edit tunnel1
        set target target.fcs-1-phase-1
        set priority 1
        set weight 1
        set in-bandwidth-threshold 0
        set out-bandwidth-threshold 0
        set total-bandwidth-threshold 0
        set health-check vwchk2
        set health-check-fail-threshold 5
        set health-check-success-threshold 5
    next
end
```

RADIUS Authentication

Using RADIUS authentication, users can use a remote account to log in to FortiExtender. RADIUS authentication uses the default port 1812 and requires configuring a RADIUS server. Once you configure the RADIUS server, apply it to a user group. FortiExtender will refer to the user group to authenticate the remote account.

To configure the FortiExtender to use RADIUS authentication - CLI

1. Configure the FortiExtender to access a RADIUS server.

```
config user radius
    edit example_radius
        set server <IPv4 address>
        set secret <password>
        set auth-type auto
        set timeout 5
        set transport-protocol udp
        set nas-ip <IPv4 address>
    next
end
```

Parameter	Description
`name`	Name of the RADIUS server table.
`server`	Primary RADIUS server IP address.
`secret`	Pre-shared secret key used to access the primary RADIUS server. Character range is 1-128.
`auth-type`	Authentication protocols permitted for this RADIUS server. You can select the following options: • `auto` (default) • `ms_chap_v2` • `ms_chap` • `chap` • `pap` If the authentication type is set to `auto`, FortiExtender uses the following protocols in sequence: PAP → MSCHAP_v2 → CHAP FortiExtender will only try the next protocol once it receives a RADIUS-reject message
`timeout`	Time in seconds to retry connecting to the RADIUS server. Default = 5.
`transport-protocol`	Transport protocol to be used. Default = `udp`.
`nas-ip`	IP address used for the FortiExtender to communicate with the RADIUS server. It is also used as the NAS-IP-Address and Called-Station-ID attributes.

2. Apply the RADIUS server table to a user group.

```
config user group
    edit group1
        set member [RADIUS server name1] [RADIUS server name2]
    next
end
```

Parameter	Description
name	Name of the FortiExtender user group.
member	Names of users and RADIUS server tables you want to add to the user group. You can apply multiple RADIUS server tables to a user group.

3. Enable remote access on FortiExtender.

```
config system admin
    edit remote1
        set accprofile super_admin
        set remote-auth enable
        set wildcard enable
        set password ENC *
        set remote-group group1
        set trusthost1
        set trusthost2
    next
end
```

Parameter	Description
remote-auth	Enable/disable authentication using a remote RADIUS server
wildcard	Enable/disable wildcard RADIUS authentication
remote-group	Enter the FortiExtender user group name you want to use for remote authentication. **Note:** If `remote-auth` is enabled, `remote-group` becomes mandatory. Otherwise `remote-group` is hidden. If `remote-auth` is enabled but `wildcard` is disabled, you must set a local `password`. If the RADIUS server is unreachable, FortiExtender uses the local password. For other situations, such as if FortiExtender receives a RADIUS reject message, the local password is omitted.
password	Admin user password **Note:** If `wildcard` is enabled, you cannot set a password.

If `wildcard` is enabled, the remote user can share the account and log in without needing to create multiple user accounts. That means, you can use the user and password pair stored in the remote server without needing to match the table name. See the following example:

```
config system admin
    edit "rs_admin"
        set remote-auth enable
        set accprofile "super_admin"
        set wildcard enable
        set remote-group "user"
    next
end
```

Only one wildcard remote account is allowed to exist under `system admin`.

4. Verify that the RADIUS server connection is successful.

```
execute test authserver radius <server_name> <chap | pap | mschap | mschap2> <username>
<password>
    <server_name>:                      radius server table name
    <auto | chap | pap | mschap | mschap2>:    choose a protocol
    <username>:                         enter user name
    <password>:                         enter password


execute test authserver radius-direct <IP> <port number (0 default port)> <udp> <secret>
<pap | chap | mschap | mschap2> <user> <password>
    <IP>:                               RADIUS server IP
    <port number (0 default port)>:     choose default port number
    <udp>:                              choose transport protocol
    <secret>:                           authserver pre-key
    <auto | chap | pap | mschap | mschap2>:    choose a protocol
    <username>:                         enter user name
    <password>:                         enter password
```

To configure the FortiExtender to use RADIUS authentication - GUI

1. Configure the FortiExtender to access a RADIUS server.
   a. From the FortiExtender GUI, go to *User & Auth* and select the *RADIUS Servers* tab.

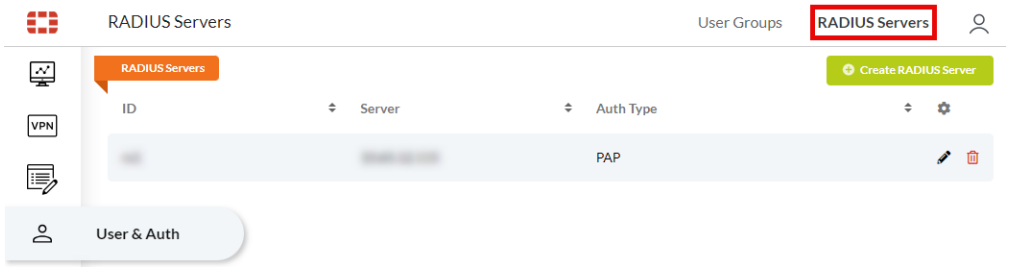

   b. Click Create *RADIUS Server* and enter your RADIUS server configurations.
   c. When you are finished, click *Save*.
2. Apply the RADIUS server table to a user group.
   a. Go to *User & Auth* and select *Create User Group* or edit an existing user group.
   b. In the RADIUS Servers field, select the RADIUS server you previously configured.
   c. When you are finished, click *Save*.
3. Enable remote access on FortiExtender.

a. Go to *Settings* > *Access Control* and select *Create Admin* or edit an existing Admin profile.

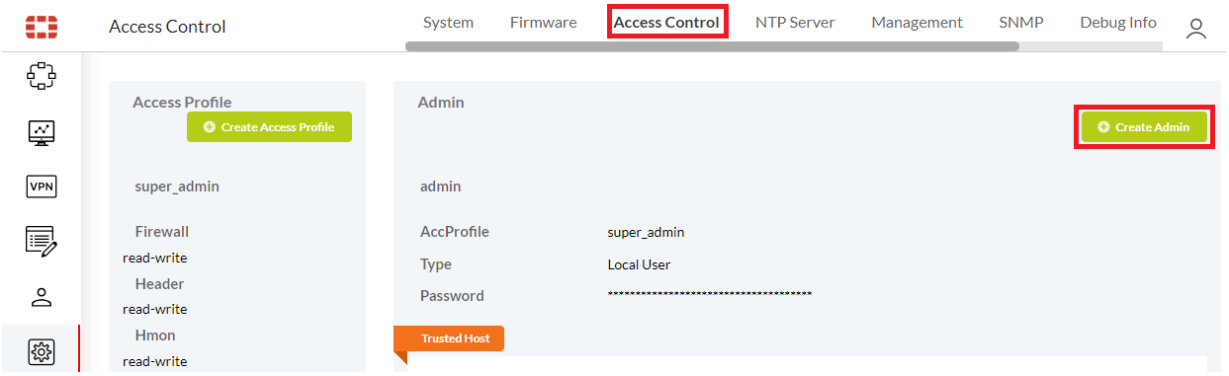

b. In the Type field, select from the following options:
   - *Local User*: Disable remote authentication.
   - *Match a user on a remote server group*: Enable remote authentication, wildcard is disabled.
   - *Match all users in a remote server group*: Remote authentication is enabled, wildcard is also enabled.

c. When you are finished, click *Save*.

4. Verify that the RADIUS server connection is successful.

a. Go to *User & Auth* > *RADIUS Servers* and edit the RADIUS server you configured.

b. Click *Test Connectivity* and *Test User Credential* to verify the connection.

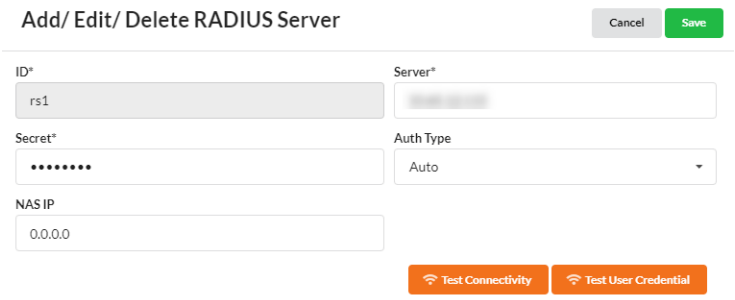

Health monitoring

This section discusses how to monitor network interface status and perform health check on links. It covers the following topics:

- Monitor interface status on page 83
- Perform link health check on page 84
- Configure health monitoring on page 86

Monitor interface status

Use the following commands to configure traffic monitoring on an interface.

CLI Command	Description
`*set interface <interface_name>`	Specify the interface to be monitored.
`set interval`	Specify the monitoring interval in seconds. The valid range is 1–3600. The default is 30.
`set filter {rx_bytes | tx_bytes | rx_packets | tx_packets | rx_dropped | tx_dropped | rx_bps | tx_bps | rx_pps | tx_pps}`	Set the monitor filters on the interface: • `rx_bytes`—The number of bytes received. • `tx_bytes`—The number of bytes transmitted . • `rx_packets`—The number of packets received. • `tx_packets`—The number of packets transmitted. • `rx_dropped`—The number of incoming packets dropped. • `tx_dropped`—The number of outgoing packets dropped. • `rx_bps`—The number of bytes received per second. • `tx_bps`—The number of bytes transmitted per second. • `rx_pps`—The number of packets received per second. • `tx_pps`—The number of packets transmitted per second.

Example interface monitoring configuration:

```
config hmon interface-monitoring
     edit fcs-0-phase-1-mon
          set interval 30
          set interface fcs-0-phase-1
          set filter rx_bytes tx_bytes
     next
     edit fcs-1-phase-1-mon
          set interval 30
          set interface fcs-1-phase-1
          set filter rx_bytes tx_bytes
     next
     edit ifmon
```

```
            set internal 30
            set interface lte1
            set filter rx_bytes tx_bytes
        next
    end
```

You can monitor the aforementioned configuration using the following commands:

```
X04DA5918004433 # get hmon interface-monitoring fcs-0-phase-1-
mon
                rx_bytes tx_bytes rx_packets tx_
packets rx_dropped tx_dropped rx_bps tx_bps
rx_pps tx_pps
fcs-0-phase-1: 12.76MB 3.40MB 24878 21032
0 0 488b 968b 0 0

X04DA5918004433 # get hmon interface-monitoring ifmon
                rx_bytes tx_bytes rx_packets tx_
packets rx_dropped tx_dropped rx_bps tx_bps
rx_pps tx_pps
lte1: 22.20MB 11.50MB 83137 72281
0 0 101.85Kb 21.14Kb 15 14
0
```

Perform link health check

Health checks can be performed on all types of links. The following example shows a health check configuration on top of two IPSec VPN links, “fcs-0-phase-1” and “fcs-1- phase-1”, respectively.

Use `hmon hchk` to send probes to a specific target to measure:

- The maximum, minimum, or average latency for a given period.
- The maximum, minimum, or average packet loss rate for a given period.
- The latency variation (jitter) for a given period.

Paramerter	Descriptions
`protocol {ping | http | dns}`	The protocol used for status check.
`interval`	The monitoring interval in seconds. The valid value range is 1—3600; the default is 5.
`probe-cnt`	The number of probes sent within the interval. The valid range is 1—10; the default is 1.
`probe-tm`	The timeout for a probe in seconds. The valid value range is 1—10; the default is 2.
`*probe-target`	The target to which a probe is sent.
`port`	The port number used to communicate with the server. The valid value range is 165535; the default is 80.
`http-get`	The URL used to communicate with the server. The default is /.

Paramerter	Descriptions
`*interface`	The outbound interface of probe packets.
`src-type {none | interface | ip}`	Specify the way to set the source address for probes.
`src-iface`	Set the source address as the address derived from the specified interface.
`src-ip`	Set the source address as a specific IP.
`filter {rtt | loss}`	Specify the desired filter.

Example health monitor health check configurations:

```
config hmon hchk
    edit fcs-0-phase-1-chk
        set protocol ping
        set interval 5
        set probe-cnt 1
        set probe-tm 2
        set probe-target 34.207.95.79
        set interface fcs-0-phase-1
        set src-type interfce
        set src-iface lan
        set filter rtt loss
    next
    edit fcs-1-phase-1-chk
        set protocol ping
        set interval 5
        set probe-cnt 1
        set probe-tm 2
        set probe-target 34.207.95.79
        set interface fcs-1-phase-1
        set src-type interfce
        set src-iface lan
        set filter rtt loss
    next
end
```

You can get the health check status for the above configurations using the following command:

```
FX04DA5918004433 # get hmon hchk fcs-0-phase-1
   median rtt:       avg      max      min      now       sd     am/s
fcs-0-phase-1:  141.00ms 151.62ms 127.73ms 132.06ms   7.28ms     19.4
  packet loss:       avg      max      min      now
fcs-0-phase-1:        0%       0%       0%       0%

FX04DA5918004433 # get hmon hchk fcs-1-phase-1
   median rtt:       avg      max      min      now       sd     am/s
fcs-1-phase-1:  121.27ms 133.56ms 108.98ms 115.86ms 8.49ms 14.3
  packet loss:       avg      max      min      now
fcs-1-phase-1:        0%       0%       0%       0%
```

Configure health monitoring

Health Monitoring or HMON is commonly used for monitoring network and system health status, in addition to notifying subscribers of certain conditions which result in reporting collected statistics to FortiEdge Cloud or FortiGate, respectively. One instance could involve data overage, another could be probing targets via ping or HTTP, and another could be checking link usability based on RTT or packet loss.

To configure interface monitoring:

```
config hmon
       config interface-monitoring
               edit < interface specific monitor name >
                       set interval <interval size in seconds, default:30>
                       set interface <interfaces to monitor: lte1, lte2>
                       set filter <interested fields: rx_bytes,tx_bytes,rx_packets,tx_packets,rx_
                               dropped,tx_dropped,rx_bps,tx_bps,rx_pps,tx_pps>
               next
       end
```

To configure health check (which can be via ping, http,etc with specific intervals, timeouts and filters on any specific interface or interfaces):

```
config hchk
       edit < health check type name >
               set protocol <ping|http|dns, default: ping>
               set interval <interval size in seconds, default :30>
               set probe-cnt <probes to be sent within an intervalm default:1>
               set probe-tm <probe timeout, default:2>
               set probe-target <target to be probed>
               set interface <uplink interfaces on which probe has to be sent>
               set src-iface <interface whose source IP is to be used>
               set filter <rtt |loss>
       next
       end
end
```

To display interface statistics with a pre-configured filter of choice:

```
get hmon interface-monitoring <interface specific monitor name>
```

To display health check statistics:

```
get hmon hchk <health check type name>
```

To run health check monitor to display all the interface statistics:

```
execute hmon interface-monitoring <interface>
```

To run health check instance on a specific interface:

```
execute hmon hchk protocol ping -I <interface> <probe ip or url>
```

System management

This section discusses system management tasks. It covers the following topics:

- Get system version on page 90
- Upgrade OS firmware on page 91
- Upgrade modem firmware on page 92
- SMS notification on page 93
- Remote diagnostics via SMS on page 93
- Export system logs to remote syslog servers on page 94
- Support for SNMP (read-only) and traps on page 95

API handling of error messages

FortiExtender now displays more informative messages about the success or failure of any CRUD operation, including any or all references to the messages.

The API payload either has the "details" property or comes without it at all. If there is the "details" property in the API payload, FortiExtender shows the "details" property or the "message" property; if there is any reference to the "mesage"/"details", it uses the "path" property. This applies to the entire FortiExtender product line.

Sample payload

```
Success:
{
    "payload": {}/[],
    "error": {
        "code": "Success",
        "message": "The request has succeeded.",
        "path": "<The resource location that produced the error>"
    }
}

Error 1 without details:
{
  "error": {
    "code": "MethodNotAllowed",
    "message": "The method is not allowed for the requested resource.",
    "path": "<The resource location that produced the error>"
}

Error 2 without details:
`{
  "error": {
    "code": "InvalidConfig",
    "message": "The configuration is invalid.",
    "details": "<details messages without path>",
```

```
    "path": "<The resource location that produced the error>"
  }
}
```

Add trusted hosts

FortiExtender OS enables you to add trusted hosts so that administrators of the hosts can connect to it (the FortiExtender device) via the IP/network. You can specify any IPv4 address or subnet address and netmask from which an administrator can connect to the FortiExtedner.

Each administrator can create up to 10 trusted hosts, which can access the device from any IPv4 address by default.

To add trusted hosts:

```
FX201E5919000054 # config system admin
FX201E5919000054 (admin) # edit admin
FX201E5919000054 (admin) # show
edit admin
   set accprofile super_admin
   set password ENC $5$Ht4I..iMtoqzQdJn$tA/wEHn8yAs8Ap19pcBrYE6O92jEI9OnDSY6Y/ujJ9B
   set trusthost1 192.168.1.115
   set trusthost2
   set trusthost3 192.168.2.0/24
   set trusthost4
   set trusthost5
   set trusthost6
   set trusthost7
   set trusthost8
   set trusthost9
   set trusthost10
next
```

Parameter	Description
`edit <usernaem>`	Specify the admin username.
`set accprofile`	Specify the access profile name.
`set password`	Specify the admin user password.
`set trusthost1`	Specify the IPv4 address or subnet address/netmask of the host from which the administrator connects to the device.
`set trusthost2`	See "trusthost1" above.
`set trusthost3`	See "trusthost1" above.
`set trusthost4`	See "trusthost1" above.
`set trusthost5`	See "trusthost1" above.
`set trusthost6`	See "trusthost1" above.
`set trusthost7`	See "trusthost1" above.

Parameter	Description
set trusthost8	See "trusthost1" above.
set trusthost9	See "trusthost1" above.
set trusthost10	See "trusthost1" above.

Activate the default admin account

This feature enables you to activate (i.e., make visible) the admin user account created and hidden in previous versions of your FortiExtender so that you can edit or remove it if needed.

To activate the hidden default admin account:

```
FX201E5919000054 # config system admin
FX201E5919000054 (admin) # show
config system admin
   edit admin
         set accprofile super_admin
         set password ENC $5$Ht4I..iMtoqzQdJn$tA/wEHn8yAs8Ap19pcBrYE6O92jEI9OnDSY6Y/ujJ9B
         set trusthost1
         set trusthost2
         set trusthost3
         set trusthost4
         set trusthost5
         set trusthost6
         set trusthost7
         set trusthost8
         set trusthost9
         set trusthost10
   next
end
FX201E5919000054 (admin) #
```

Multiple static access controller addresses or FQDN

FortiExtender enables you to specify multiple access controllers while "`ac-discovery-type`" is static, or specify FQDN (`static-ac-ip-addr` has been changed to `static-ac-addr`).

To configure multiple static access controller or FQDN:

```
config system management fortigate
    set ac-discovery-type static
    config static-ac-addr <=== New table which replaced previous static-ac-ip-addr
        edit 1
            set server 192.168.1.99
        next
        edit 2
```

```
            set server fortisase.fortiextender.com
        next
        ...
    end
    set ac-ctl-port 5246
    set ac-data-port 25246
    set discovery-intf wan lan port1 port2 port3 port4
    set ingress-intf
end
```

The "`static-ac-ip-addr`" in pre-7.0.2 releases has now been replaced by "`static-ac-addr`" which is a table that allows you to configure up to 16 entries. For each entry, you can specify the server as in FQDN string or IPv4-address string format.

If you have `static-ac-ip-addr` specified in a pre-7.0.2 version of ForitExtender OS, an entry "1" will be automatically generated and its value of "server" will be the string configured in "static-ac-ip-addr" of old version, after you have upgraded to 7.0.2.

Get system version

Use the following command to find out your system version:

```
FX201E5920012136 # get system version
System version:
Image version : FXT201E-v7.0.3-build056
Image type : GA
Model : FortiExtender-201E
MAC : e0:23:ff:0a:38:ad
Serial-Number : FX201E5920012136
License : e30d247b0ca07b5e
OEM SN : FX201E5920012136
BIOS version : 00020005
System Part-Number : P23421-02
ROM REV : FX201E
Fallback image : FXT201E-v7.0.2-build045
Fallback image type : GA
```

Get user session status and force log-out

FortiExtender enables you to get the session status of users currently logged in the system and to log them out if necessary.

To get the session status of current users:

```
FX201E5919000054 # get system admin status
admin accprofile: super_admin
          session: Console start time: 2021-10-27 20:50:36
          session: GUI start time: 2021-10-28 10:13:35 remote: 192.168.1.115
```

```
test1 accprofile: super_admin
          session: GUI start time: 2021-10-28 11:33:20 remote: 192.168.1.120
          session: Telnet start time: 2021-10-28 13:42:15 remote: 192.168.1.115
```

To force-log out users:

```
FX201E5919000054 # execute disconnect-admin-session
all All sessions
console Console session
telnet Telnet session
ssh SSH session
gui GUI session
gui-console GUI Console session

FX201E5919000054 # execute disconnect-admin-session all
Usage: disconnect-admin-session <session-type> <logged-in-admin>

FX201E5919000054 # execute disconnect-admin-session all test1
```

Upgrade OS firmware

You can upgrade FortiExtender OS firmware from FortiGate or FortiEdge Cloud. You can also upgrade the OS image directly using the FortiExtender GUI, or any of the following CLI commands, depending on your circumstances:

TFTP

```
execute restore os-image tftp <image name> <tftp server IP address>
```

FTP

```
execute restore os-image ftp <image name> <ftp server IP address> <username>
     <password>
```

USB

1. Configure the OS image name.
```
config system
     set hostname
     set auto-install-image enable
     set default-image-file <OS image name>
end
```
2. Insert the USB and reboot FortiExtender.

FortiEdge Cloud

Even when FortiExtender is managed locally in standalone mode, you can upgrade its OS image by pulling the latest version from the Cloud.

1. Enter this command:
   ```
   execute restore os-image cloud
   ```
   The available OS images show on FortiEdge Cloud.
2. Select the appropriate option offered in the CLI.
   FortiExtender automatically downloads the images.

GUI

1. From the navigation bar, click **Settings**.
2. On top of the page, click **Firmware.**
3. Select the desired OS firmware to upgrade.

Upgrade modem firmware

The FortiExtender modem firmware can't be upgraded from FortiGate. It must be upgraded from FortiEdge Cloud. The modem firmware is available as a downloadable package from the support site and can be upgraded directly from the FortiExtender CLI or by using the following commands, depending on your circumstances.

TFTP

```
execute restore modem-fw tftp <package name> <tftp server IP address>
```

FTP

```
execute restore modem-fw ftp <package name name> <ftp server IP address> <username>
     <password>
```

USB

```
execute restore modem-fw usb <modem package name>
```

FortiEdge Cloud

Even when FortiExtender is managed locally in standalone mode, you can upgrade its firmware image by pulling the latest version from the Cloud.

1. Enter this command:
   ```
   execute restore modem-fw cloud
   ```
   The available modem images show on FortiEdge Cloud.

2. Select the appropriate option in the CLI.
   FortiExtender automatically downloads the images.

GUI

1. From the navigation bar, click **Settings**.
2. On top of the page, click **Firmware.**
3. Select the desired modem firmware to upgrade.

SMS notification

FortiExtender-201E and 211E support Simple Message Service (SMS). This enables you to configure multiple mobile phone numbers on the FortiExtender to received SMS alerts.

To create receivers:

```
config system sms-notification
       set notification enable/disable

config receiver
       edit <user1>
               set receiver enable/disable
               set phone-number <mobile phone number, format: +(country code)(phone number)>
               set alert <type of alerts i.e system-reboot,data-exhausted,session-disconnect,etc >
       next
       edit <user2>
               set receiver enable/disable
               set phone-number <mobile phone number, format: +(country code)(phone number)>
               set alert <type of alerts i.e system-reboot,data-exhausted,session-disconnect,etc >
       next
end
```

The following are the types of alerts that are supported:

```
config system sms-notification alert
    set system-reboot system will reboot
    set data-exhausted data plan is exhausted
    set session-disconnect LTE data session is disconnected
    set low-signal-strength LTE signal strength is too low
    set os-image-fallback system start to fallback OS image
    set mode-switch system networking mode switched
    set fgt-backup-mode-switch FortiGate backup work mode switched
end
```

Remote diagnostics via SMS

FortiExtender supports remote diagnostics by SMS.

To enable remote diagnostics by SMS:

```
FX211E5919000011 # config system sms-remote-diag
FX211E5919000011 (sms-remote-diag) # show
config system sms-remote-diag
    set remote-diag enable
    config allowed-user
        edit user
            set sender disable
            set phone-number 5714515627
            set allowed-command-type factory-reset reboot get-system-status
        next
        edit user2
            set sender enable
            set phone-number 5714515627
            set allowed-command-type reboot get-modem-status get-extender-status
        next
    end
end
```

Export system logs to remote syslog servers

In order for FortiExtender to forward system logs to a remote syslog server, the syslog server and FortiExtender's LAN port must be part of the same subnet.

FortiExtender is able to forward system logs to remote syslog servers based on user configuration.

Configure syslog database array

FortiExtender supports configuration of multiple syslog servers. The server array adds syslog database instead of plain text files.

```
FX511F5921000020 # config system syslog
FX511F5921000020 (syslog) # show
config system syslog
    config remote-servers
        edit 1
            set ip 192.168.2.99
            set port 514
        next
        edit 2
            set ip 192.168.2.168
            set port 514
        next
    end
    config statistic-report
        set status disable
        set interval 30
```

```
        config cpu-usage
            set threshold 70
            set variance 5
        end
        config memory-usage
            set threshold 50
            set variance 5
        end
        config cpu-temperature
            set threshold 80
            set variance 5
        end
    end
end
```

Support for SNMP (read-only) and traps

As an SNMP agent, FortiExtender responds to SNMP managers query on v1/v2c and v3 protocol. It supports the following SNMP trap events (which can be configured in both SNMP community and user events):

- system-reboot
- data-exhausted
- session-disconnect
- low-signal-strength
- os-image-fallback
- mode-switch
- fgt-backup-mode-switch

Typical SNMP commands

The following are commands commonly used to configure SNMP in FortiExtender.

```
FX201E5919000054 # config snmp
FX201E5919000054 (snmp) # show
config snmp
   config sysinfo
      set status enable
      set description
      set contact-info
      set location
   end
   config community
      edit fext
         set status enable
         set hosts lan
         set query-v1-status enable
         set query-v1-port 161
         set query-v2c-status enable
         set query-v2c-port 161
         set trap-v1-status enable
         set trap-v1-lport 162
```

```
        set trap-v1-rport 162
        set trap-v2c-status disable
        set trap-v2c-lport 162
        set trap-v2c-rport 162
        set events
      next
   end
   config user
   end
   config hosts
      edit lan
         set host-ip 172.30.0.0/16
         set host-type any
      next
   end
end
```

Sample SNMP commands

```
FX201E5919000054 # config snmp
FX201E5919000054 (snmp) # show
config snmp
   config sysinfo
      set status disable
      set description
      set contact-info
      set location
   end
   config community
   end
   config user
   end
   config hosts
   end
end

FX201E5919000054 (snmp) # config
sysinfo SNMP system info setting
community SNMP v1/v2c community setting
user SNMP v3 user setting
hosts SNMP hosts setting

FX201E5919000054 (snmp) # config sysinfo
FX201E5919000054 (sysinfo) # show
config snmp sysinfo
   set status disable
   set description
   set contact-info
   set location
end

FX201E5919000054 (sysinfo) # set
status Enable/disable SNMP
description System description. size[127]
contact-info Contact information
location System location. size[127]
```

```
FX201E5919000054 (sysinfo) # end

FX201E5919000054 # config snmp hosts
FX201E5919000054 (hosts) # edit lan
FX201E5919000054 (lan) <M> # set
*host-ip IPv4 address of the SNMP manager(host), syntax: X.X.X.X/24
host-type Control whether the SNMP manager sends SNMP queries, receives SNMP traps, or both
FX201E5919000054 (hosts) # end

FX201E5919000054 # config snmp community
FX201E5919000054 (community) # edit fext
FX201E5919000054 (fext) <M> # set
status Enable/disable this SNMP community
hosts Configure IPv4 SNMP managers (hosts)
query-v1-status Enable/disable SNMP v1 queries
query-v1-port SNMP v1 query port (default = 161)
query-v2c-status Enable/disable SNMP v2c queries
query-v2c-port SNMP v2c query port (default = 161)
trap-v1-status Enable/disable SNMP v1 traps
trap-v1-lport SNMP v1 trap local port (default = 162)
trap-v1-rport SNMP v1 trap remote port (default = 162)
trap-v2c-status Enable/disable SNMP v2c traps
trap-v2c-lport SNMP v2c trap local port (default = 162)
trap-v2c-rport SNMP v2c trap remote port (default = 162)
events SNMP trap events
FX201E5919000054 (community) # end


FX201E5919000054 # config snmp user
FX201E5919000054 (user) # edit lan
FX201E5919000054 (lan) <M> # set
status Enable/disable this SNMP user
notify-hosts SNMP managers to send notifications (traps) to
trap-status Enable/disable traps for this SNMP user
trap-lport SNMPv3 local trap port (default = 162)
trap-rport SNMPv3 trap remote port (default = 162)
queries Enable/disable SNMP queries for this user
query-port SNMPv3 query port (default = 161)
events SNMP trap events
security-level Security level for message authentication and encryption
FX201E5919000054 (user) # end
```

Executable SNMP commands

```
FX511FTQ21001262 # execute snmpmibs export tftp
FORTINET-CORE-MIB.mib             download FORTINET-CORE-MIB.mib
FORTINET-FORTIEXTENDER-MIB.mib    download FORTINET-FORTIEXTENDER-MIB.mib
```

Get MIB2 interface statistics via SNMP

FortiExtender supports MIB2 interface, which enables you to get interface statistics directly from the device via SNMP.

It supports the OID range from 1.3.6.1.2.1.2.2.1.1 to .1.3.6.1.2.1.2.2.1.22. Below are some examples:

```
OID: .1.3.6.1.2.1.2.2.1.16.3
Value: 29002
Type: Integer

OID: .1.3.6.1.2.1.2.2.1.16.4
Value: 10614
Type: Integer

OID: .1.3.6.1.2.1.2.2.1.16.5
Value: 0
Type: Integer

OID: .1.3.6.1.2.1.2.2.1.16.6
Value: 2794
Type: Integer
```

Access other devices via SSH

You can log into other devices from FortiExtender via SSH using the following command:

```
#execute ssh username serverip
```

For example, "`execute ssh admin 192.168.1.115`" lets the user "`admin`" to log into the device with the IP address "`192.168.1.115`" via SSH.

Dual modems

Dual modem means that a FortiExtender unit comes with two LTE interfaces for internet connectivity. These two LTE interfaces can be used for link load balancing.

- Dual-modem in IP pass-through mode on page 111
- Dual modems in NAT mode on page 112

Dual modems in NAT mode

In NAT mode, FortiExtender functions as a gateway with two LTE interfaces. You can use either a virtual WAN interface or a policy-based route to do link-load balancing.

For more information, refer to Interface configuration guideline on page 22 for Virtual-WAN interface and System routing on page 40 for policy-based route configurations.

Troubleshooting, diagnostics, and debugging

This section discusses system troubleshooting, diagnostics, and debugging. It covers the following topics:

- Troubleshooting on page 100
- Status, diagnostics, and debugging commands on page 101
- Diagnose from Telnet on page 101
- Collect complete diagnostics information on page 101

Troubleshooting

Below are some common error situations with their suggested solutions.

Can’t manage the FortiExtender from FortiEdge Cloud

Upgrade the FortiExtender to OS version 3.3.0 or higher.

Can’t start an Internet session

```
execute show-hidden
FXA11FTQ21000008 # execute modemfw AtTest modem1
open tty /dev/ttyUSB3
Then enter in the correct troubleshooting AT command such as
at+cgdcont?

FXA11FTQ21000008 # execute modemfw AtTest modem1
open tty /dev/ttyUSB3
at+cgdcont?
at+cgdcont?

+CGDCONT: 1,"IPV4V6","ims","0.0.0.0.0.0.0.0.0.0.0.0.0.0.0.0",0,0,0,0

+CGDCONT: 2,"IPV4V6","vzwadmin","0.0.0.0.0.0.0.0.0.0.0.0.0.0.0.0",0,0,0,0

+CGDCONT: 3,"IPV4V6","VZWINTERNET","0.0.0.0.0.0.0.0.0.0.0.0.0.0.0.0",0,0,0,0

+CGDCONT: 4,"IPV4V6","vzwapp","0.0.0.0.0.0.0.0.0.0.0.0.0.0.0.0",0,0,0,0

+CGDCONT: 5,"IPV4V6","vzw800","0.0.0.0.0.0.0.0.0.0.0.0.0.0.0.0",0,0,0,0

+CGDCONT: 6,"IPV4V6","vzwemergency","0.0.0.0.0.0.0.0.0.0.0.0.0.0.0.0",0,0,0,1

OK

\
```

Status, diagnostics, and debugging commands

FortiExtender supports the following CLI commands for system status checking, diagnostics, and debugging.

Task	CLI command/action
Check connectivity to FortiGate	`get extender status`
Check connectivity to FortiExtenderCloud	`get cpm status`
Check the status of modems	`get modem status`
Perform health checks and monitoring	`get hmon hchk vwan.<vwan_member name>` (The member can be tunnel0 or tunnel1.)
Logs on telnet/ssh	`execute debug log-to-console on`
Perform modularized debugging	**1.** Select the module. **2.** Turn the log level on/off as needed.
Debug	`execute debug <module> <log level> on/off`
	`SYSTEM,MONITORD, EXTD, MDMD, CONNMGR,NETD,CLI,GUI CPM,CONFIG,JCLI,HMON,IPSecD,FIREWALLD`
Applicable log levels	`error, info, dbg, fatal, warning, trace`

Diagnose from Telnet

1. From the Windows Command prompt, type `cmd`.
2. Type `telnet [modem ip address]`. (The default IP address is 192.168.200.99/24.)
3. Enter your user name and password as required.
4. Enter the command you want.

Collect complete diagnostics information

FortiExtender (Standalone) now supports collecting all diagnostics information in a compressed package. The package contains all details, including system software, hardware, configuration, CPU usage, memory usage, modem status, interfaces, routing tables, IP tables, VPN, session tables, and kernel logs.

Use the following command to collect all diagnostics information:

```
execute debuginfo export tftp <filename.tgz> <tftp server ip address>
```

Appendix A: Configure LTE settings

- Add a new carrier profile on page 102
- Add a new operator/carrier on page 102
- Activate a SIM card on page 104
- Configure start session timeout on page 105
- Check the recorded SIM card IMSI number on page 106
- Delete the recorded SIM card IMSI number on page 106
- Set the default SIM on page 106
- Enable SIM-switch on page 107
- Dual modems on page 110
- Unlock SIM pin on page 108

Add a new carrier profile

Default carrier profiles are included in modem firmware package. You can check the default carriers using the following commands:

```
FX511FTQ21001262 # config lte carrier
FX511FTQ21001262 (carrier) # show
```

If your carrier is not in the list of profiles, you can create a customized carrier profile using the following commands:

```
config lte carrier
edit <carrier>
   set firmware <firmware name>
   set pri <pri name>
next
```

Add a new operator/carrier

An SIM map entry is used to get the carrier from the PLMN. Most PLMNs are supported in the default configuration. You can always check if your SIM PLMN is supported using the following command:

```
FX511FTQ21001262 # get lte carrier
Usage: get lte carrier mcc-number mnc-number
```

If you cannot find the carrier of your SIM card, you can add a customized SIM using the following commands:

```
FX511FTQ21001262 # config lte simmap
FX511FTQ21001262 (simmap) # show
config lte simmap
end

FX511FTQ21001262 (simmap) # edit 1
```

```
FX511FTQ21001262 (1) <M> # show
edit 1
    set mcc
    set mnc
    set carrier
next
```

The new operator/carrier requires at least one matched carrier profile entry from "`get extender lte-carrier-list <FEX SN>`" to take effect.

Create a data plan

You can configure a data plan on the FortiGate with the following parameters:

```
config extender-controller dataplan
    edit Verizon
        set modem modem1
        set type by-carrier
        set carrier Verizon
        set apn WE01.VZWSTATIC
        set auth NONE
        set user
        set pwd
        set pdn ipv4-only
        set signal-threshold 0
        set signal-period 0
        set capacity 0
        set monthly-fee 0
        set billing-date 0
        set overage disable
        set preferred-subnet 32
        set private-network disable
    next
end
```

When "`private network`" is enabled, FortiExtender allows the flow of non-NATed IP traffic on to an LTE interface. Otherwise, it does not.

Parameter	Description
modem	Choose "`modem1`", "`modem2`", or "`all`".
type	Choose the way for the modem to select the SIM card: • `carrier`— Assign by SIM carrier. • `slot`— Assign to SIM slot 1 or 2. • `iccid`— Assign to a specific SIM by its serial number (18 to 22 digits). • `generic`— Compatible with any SIM. Assigned if no other data plan

Parameter	Description
	matches the chosen SIM.
iccid	The serial number of the SIM, mandatory for "`set type by-iccid`".
carrier	The SIM card carrier, mandatory for "`set type by-carrier`".
slot	The SIM card slot, mandatory for "`set type by-slot`"
apn	The APN of the SIM card.
auth-type	The Authorization mode.
username	The username.
password	The password.
pdn	The Packet Data Network (PDN) IP address family.
signal-threshold	The signal-strength threshold beyond which SIM switch will occur. **Note:** Enter an integer value from <50> to <100> (default = <100>).
signal-period	The length of time (from 600 to 18000 seconds) for SIM switch to occur when signal strength remains below the set signal threshold for more than half of the set period.
capacity	The data capacity per month (from 0 to 102400000 MB).
monthly-fee	The monthly fee for the data plan (from 0 to 1000000).
billing-date	The billing date of the month.
preferred-subnet	DHCP subnet.
private-network	(Enable/disable) blocking all non-NATed traffic.

Activate a SIM card

A new SIM card must be activated to connect to the ISP network. Activating a SIM card generally takes about 10 seconds to complete, but it might take minutes or longer in some rare cases.

The "`set sim-activation-delay 300`" command comes into play when a new SIM card fails to be activated within 10 seconds. It has a default value of 300 seconds to activate a SIM, and the configurable range is from 5 seconds to 600 seconds.

To activate a SIM card:

```
FX201E5919000035 # config lte setting
   FX201E5919000035 (setting) # show
   config lte setting
       config controller-report
           set status disable
```

```
        end
        config modem1
            set cert-mode disable
            set default-sim sim1
            set session-down-detection 3
            set gps enable
            set sim1-pin disable
            set sim2-pin disable
            config auto-switch
                set by-disconnect disable
                set by-signal disable
                set by-data-plan disable
                set switch-back
            end
        end
        set advanced enable <==new, default is disable
        config advanced-settings <==new, display only when "set advanced enable"
            set sim-activation-delay 300 <==(5 - 600 sec, default = 300 sec)"
        end
    end
```

Configure start session timeout

Generally, the "`set session-dial-timeout 0`" command has a default value of 0, meaning "disabled".

In some case, it may take time for the modem to establish a session, so you may need to set it to a larger value to ensure that the modem has enough time to connect.

To set up a timeout for start session:

```
 FX201E5919000035 (plan) # edit 1
    FX201E5919000035 (1) <M> # show
    edit 1
        set modem all
        set type by-default
        set apn
        set auth NONE
        set user
        set pwd
        set pdn ipv4-only
        set signal-threshold -100
        set signal-period 3600
        set capacity 0
        set monthly-fee 0
        set billing-date 1
        set overage disable
        set preferred-subnet 0
        set private-network disable
        set session-dial-timeout 0 <=== new, default is 0, means no special wait, keep the
previous design. range": "0-180"
    next
```

```
    FX511F5919000000 # execute modem delete-sim-record modem1
    all delete all the IMSI for modem1
    imsi delete one IMSI for modem1
```

Check the recorded SIM card IMSI number

When a SIM card is activated, FortiExtender records the IMSI number of the card. You can use the following command to check the records.

To check the recorded SIM card IMSI number:

```
FX201E5919000035 # get lte sim-imsi-record
      Modem1:
      ***No-record!***
      End
    FX201E5919000035 #

    FX201E5919000035 # get lte sim-imsi-record
      Modem1:
      Index IMSI
      1: 310260888228819
      End
```

Delete the recorded SIM card IMSI number

FortiExtender records the IMSI number of a SIM card when the card is activated. The following command enables you to remove the IMSI number from the record.

To delete the recorded SIM card IMSI number:

```
FX511F5919000000 # execute modem delete-sim-record
    modem1 Print latest modem log
    modem2 Print previous modem log
```

Set the default SIM

When installing two SIM cards in one modem, you can set the default SIM to use.

You can set the default SIM by

- Set the default SIM by preferred carrier on page 107
- Set the default SIM by low cost on page 107
- Set the default SIM by SIM slot on page 107

Set the default SIM by preferred carrier

Use this option to set the default SIM if you have SIM cards from different carriers.

```
FX511FTQ21001262 # config lte setting modem1
FX511FTQ21001262 (modem1) # set  default-sim
sim1
sim2
by-carrier
by-cost

FX511FTQ21001262 (modem1) # set  default-sim by-carrier
FX511FTQ21001262 (modem1) <M> # set preferred-carrier
```

Set the default SIM by low cost

This option applies when you need to choose the low-cost SIM over a more expensive one.

You must configure two entries under "`config lte plan`" for the two SIM cards separately. The system will calculate the cost based on the "`set capacity`" and "`monthly-fee`".

```
FX511FTQ21001262 # config lte setting modem1
FX511FTQ21001262 (modem1) # set  default-sim
sim1
sim2
by-carrier
by-cost

FX511FTQ21001262 (modem1) # set  default-sim by-cost
```

Set the default SIM by SIM slot

The default SIM is sim1. You can change it to sim2 using the following commands:

```
FX511FTQ21001262 # config lte setting modem1
FX511FTQ21001262 (modem1) # set  default-sim
sim1
sim2
by-carrier
by-cost

FX511FTQ21001262 (modem1) # set  default-sim sim1/sim2
```

Enable SIM-switch

```
config lte setting modem1
    config auto-switch
        set by-disconnect enable
        set by-signal enable
        set by-data-plan enable
        set disconnect-threshold 1
```

```
        set disconnect-period 600
        set switch-back by time by-timer
        set switch-back-by-time 00:01
        set switch-back-by-timer 3600
    end
end
```

SIM-switching can be configured by data plan, disconnect settings, signal strength, coupled with switch back by time or by timer. All these options are under the “Auto switch” setting.

Parameter	Description
by-disconnect	The SIM card switches when the active card gets disconnected according to the `'disconnect-threshold'` and `'disconnect-period'`.
by-signal	The SIM card switches when the signal strength gets weaker than the signal-threshold.
by-data-plan	The SIM card switches when `'capacity'` is overrun and `'overage'` is enabled.
disconnect-threshold	The number (1 —100) of disconnects for SIM switch to take place.
disconnect-period	The evaluation period (600 — 18000) in seconds for SIM switch.
switch-back	Enables switching back to the preferred SIM card.
switch-back-by-time	Switches over to the preferred SIM /carrier at a specified (UTC) time (HH:MM).
switch-back-by-timer	Switches over to the preferred SIM/carrier after a given time (3600- 2147483647) in seconds.

Unlock SIM pin

A SIM card is automatically locked following three incorrect pin uses. You can unlock a locked SIM card with PUK code using AT commands.

This feature applies to FEX-511F only.

To unlock a SIM card with PUK code:

1. Pause the modem manager to prevent SIM switching:
```
config lte setting
   config modem1
         set pause-modem-manager enable
end
```
2. Run the following command with the appropriate PUK code and new SIM pin.

```
execute modem modem1 sim1 puk unlock 12345678 1111
```

Note: In the sample code above, the PUK is 12345678 and the new SIM pin is 1111.

3. Disable pause-modem-manager in Step 1 above.

```
set pause-modem-manager disable
```

4. Configure the newly configured SIM pin, i.e., 1111 in the example above, to activate the session.

Dual modems

Dual modem means that a FortiExtender unit comes with two LTE interfaces for internet connectivity. These two LTE interfaces can be used for link load balancing.

- Dual-modem in IP pass-through mode on page 111
- Dual modems in NAT mode on page 112

Dual-modem in IP pass-through mode

Dual modems mean that a FortiExtender unit comes with two LTE interfaces for internet connectivity. These two LTE interfaces can be used for link load balancing. FortiExtender works in local IP pass-through mode, as an extended modem of any router. In this mode, FortiExtender must be connected directly to the WAN port of the router and the router WAN port must be in DHCP mode.

Enable local IP pass-through mode

To enable local IP pass-through mode:

```
FX212E5919000009 # config system management local
FX212E5919000009 (local) # set mode ip-passthrough
FX212E5919000009 (local) # end
FX212E5919000009 # config system management
FX212E5919000009 # set discovery-type local
FX212E5919000009 # end
```

Configure a virtual Wire Pair

A virtual wire pair configuration is necessary to enable the IP Pass-through forwarding between two ports.

To configure a virtual pair:

```
FX212E5919000009 # config system virtual-wire-pair
FX212E5919000009 (virtual-wire-pair) # set lte1-mapping lan
FX212E5919000009 (virtual-wire-pair)# end
```

Dual modems in NAT mode

In NAT mode, FortiExtender functions as a gateway with two LTE interfaces. You can use either a virtual WAN interface or a policy-based route to do link-load balancing.

For more information, refer to Interface configuration guideline on page 22 for Virtual-WAN interface and System routing on page 40 for policy-based route configurations.

Copyright© 2024 Fortinet, Inc. All rights reserved. Fortinet®, FortiGate®, FortiCare® and FortiGuard®, and certain other marks are registered trademarks of Fortinet, Inc., and other Fortinet names herein may also be registered and/or common law trademarks of Fortinet. All other product or company names may be trademarks of their respective owners. Performance and other metrics contained herein were attained in internal lab tests under ideal conditions, and actual performance and other results may vary. Network variables, different network environments and other conditions may affect performance results. Nothing herein represents any binding commitment by Fortinet, and Fortinet disclaims all warranties, whether express or implied, except to the extent Fortinet enters a binding written contract, signed by Fortinet's Chief Legal Officer, with a purchaser that expressly warrants that the identified product will perform according to certain expressly-identified performance metrics and, in such event, only the specific performance metrics expressly identified in such binding written contract shall be binding on Fortinet. For absolute clarity, any such warranty will be limited to performance in the same ideal conditions as in Fortinet's internal lab tests. Fortinet disclaims in full any covenants, representations, and guarantees pursuant hereto, whether express or implied. Fortinet reserves the right to change, modify, transfer, or otherwise revise this publication without notice, and the most current version of the publication shall be applicable.