Model: AT-HR2

Internal Photos

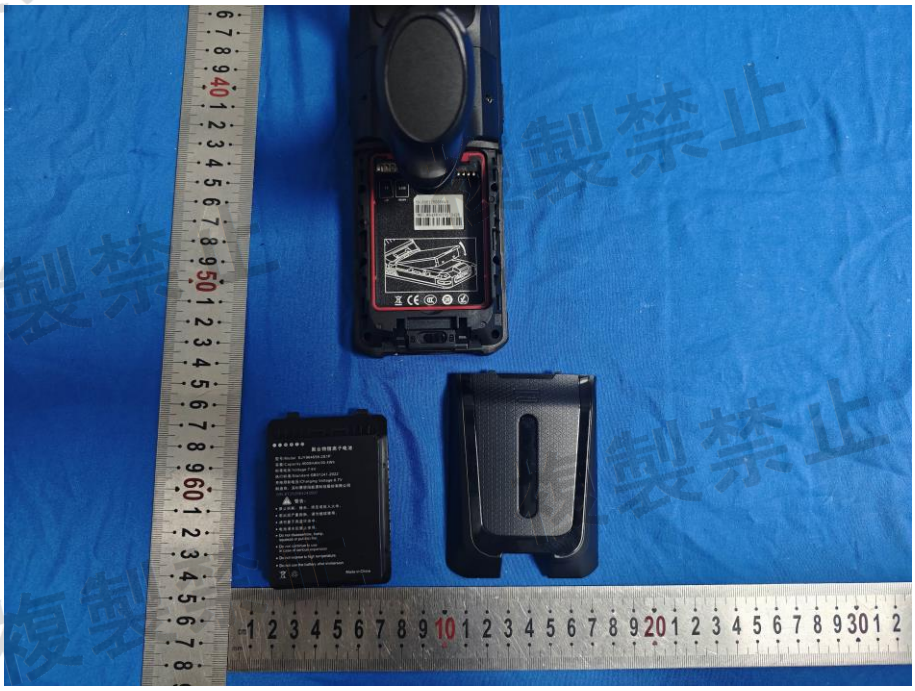

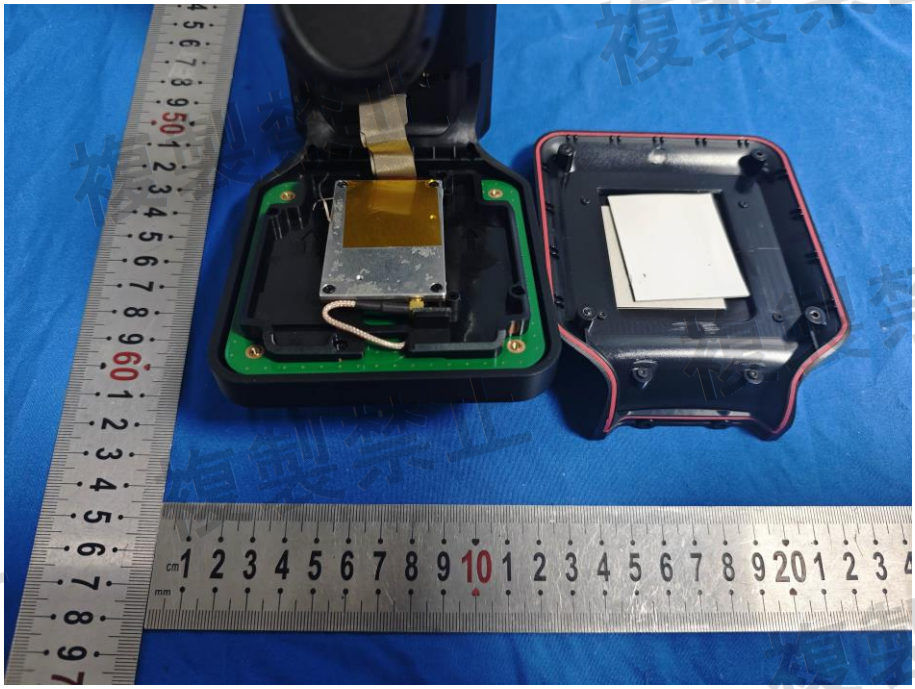

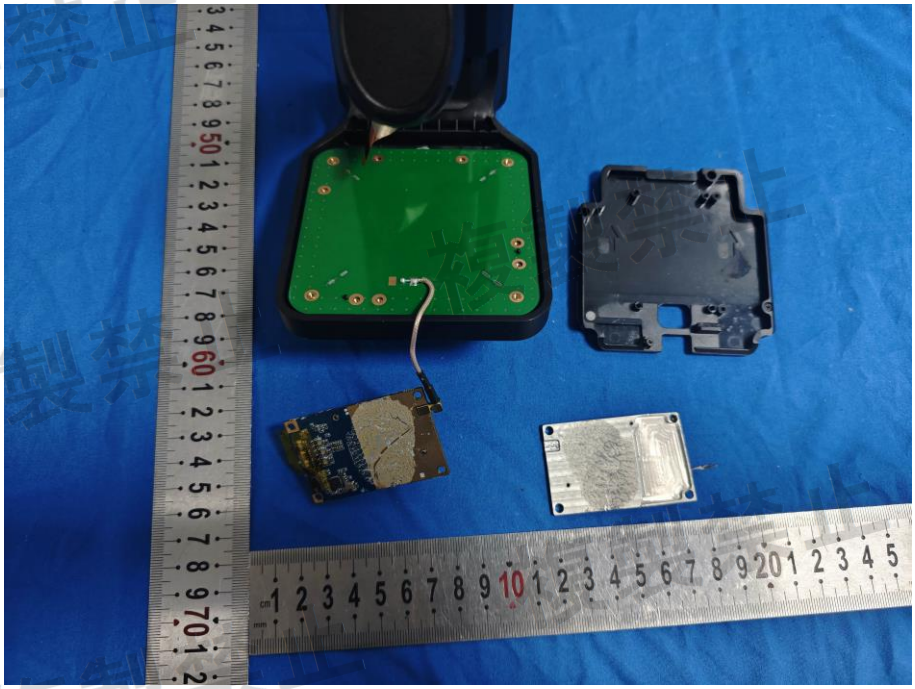

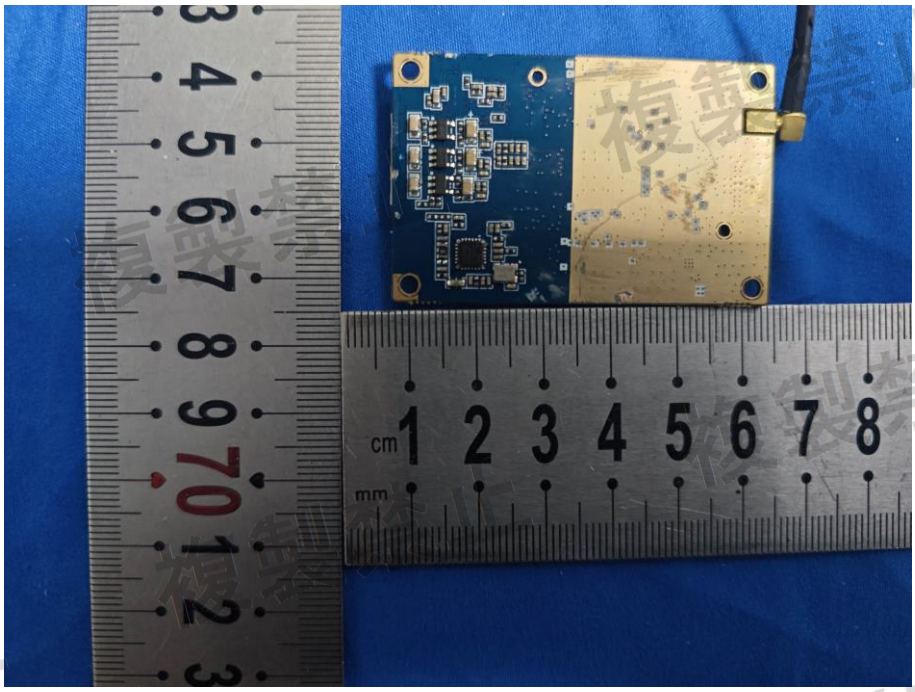

複製禁止

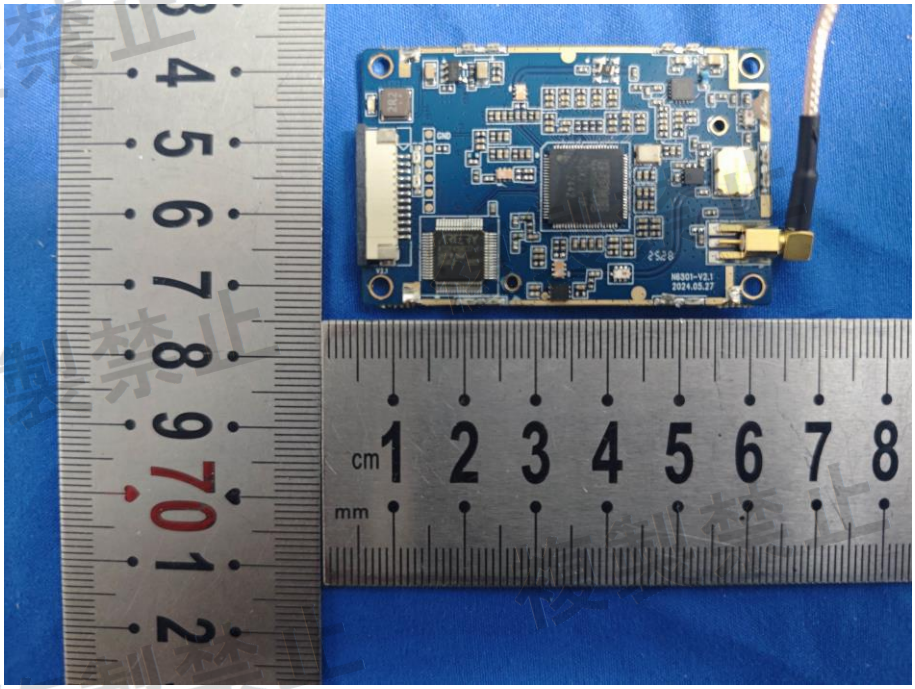
cm
mm
1 2 3 4 5 6 7 8

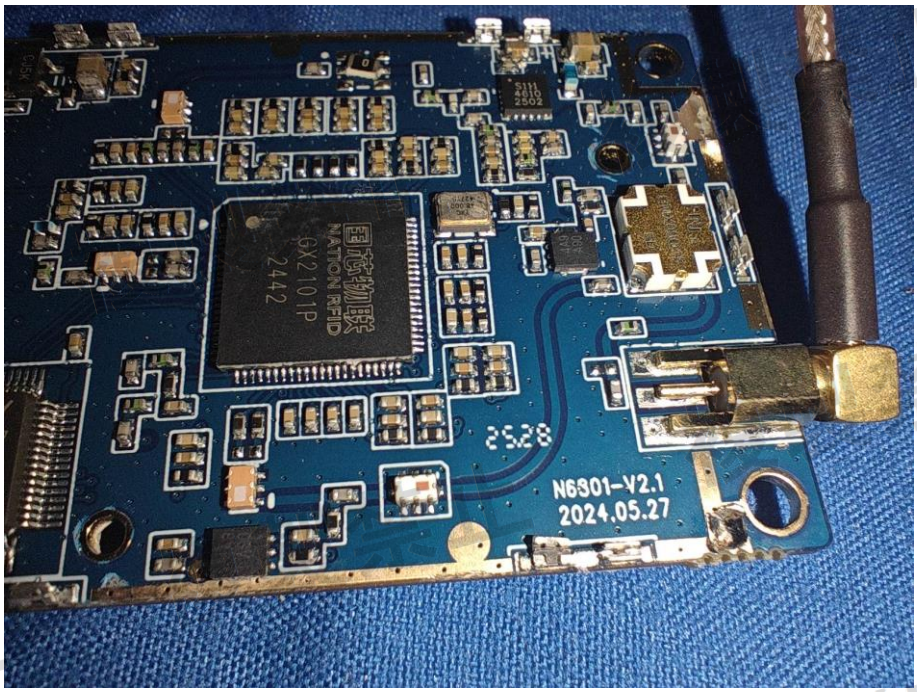
NATION RFID
GX2101P
2442
2528
N6301-V2.1
2024.05.27

複製禁止

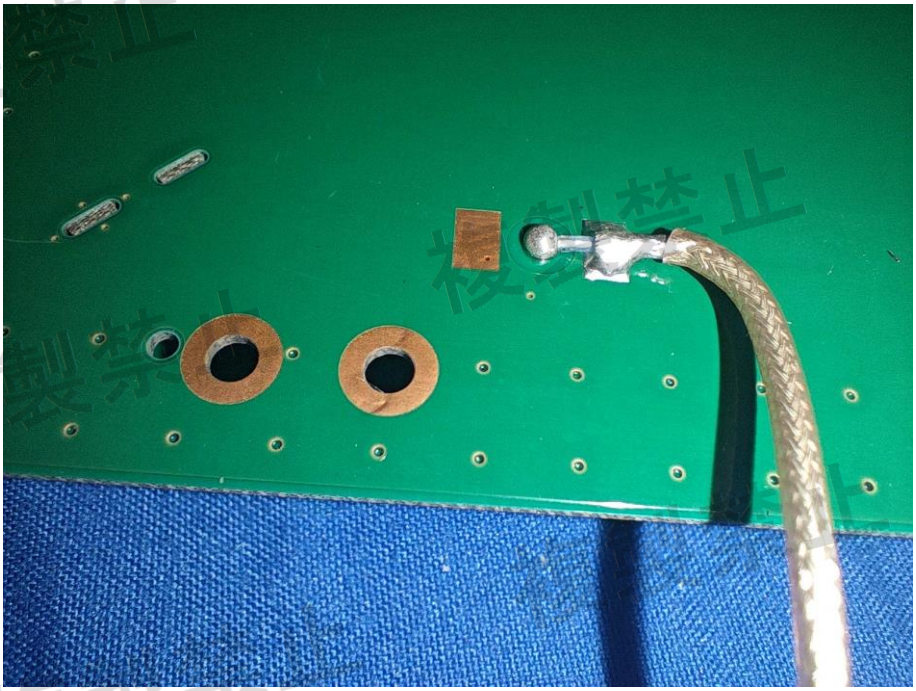

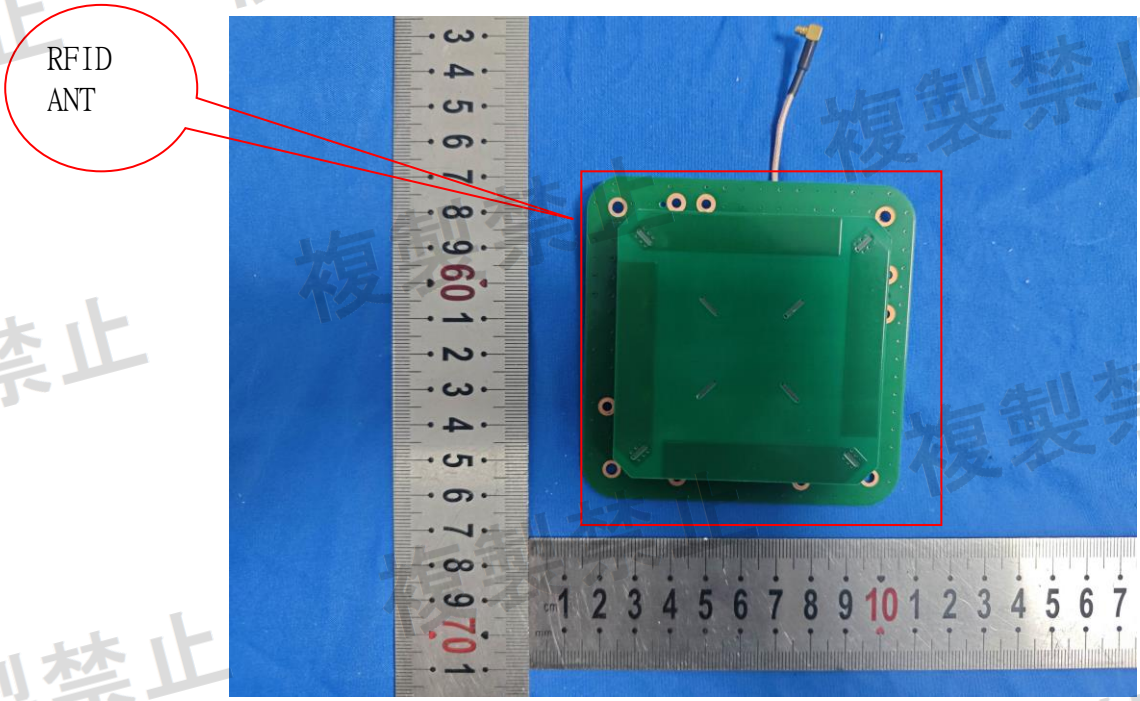
RFID
ANT

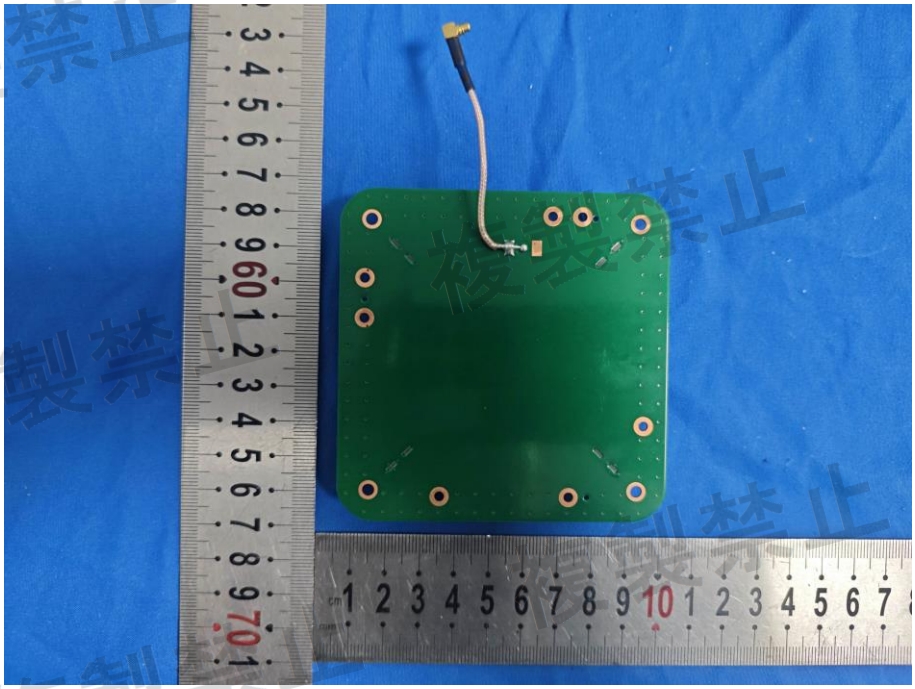

複製禁止

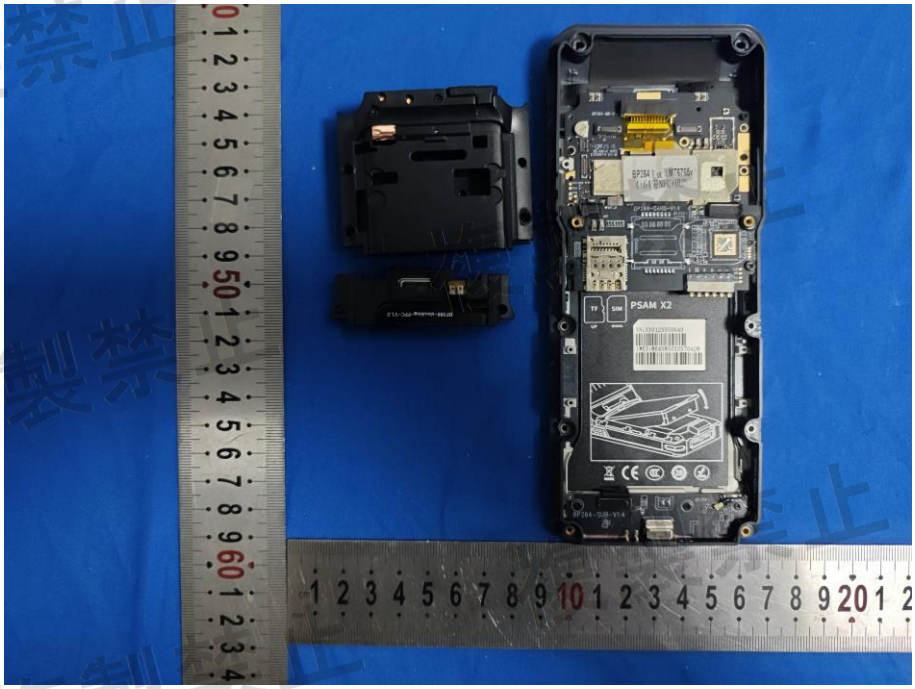
PSAM X2

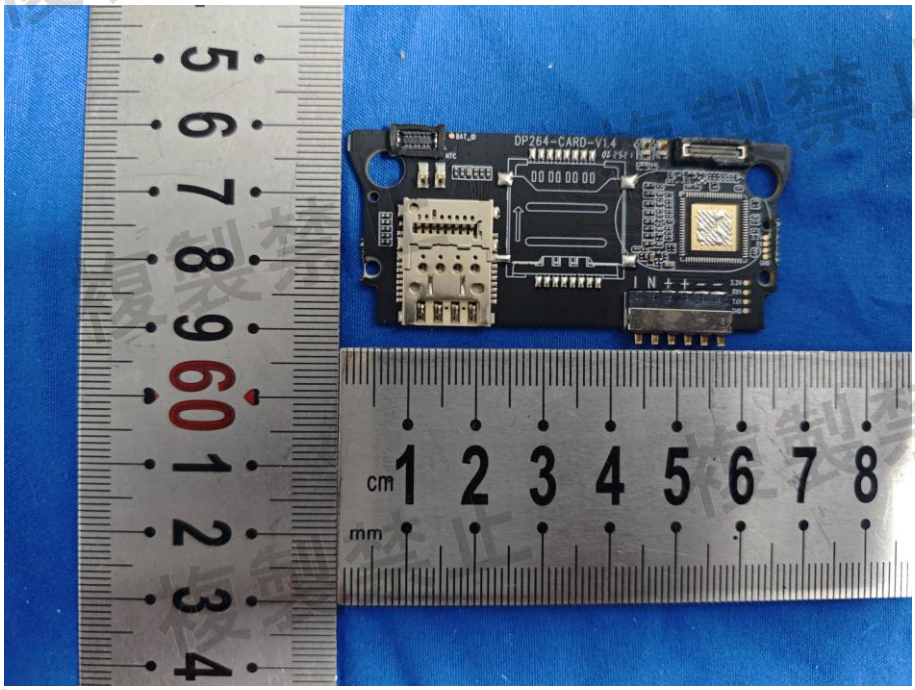
DP264-CARD-V1.4
cm
mm

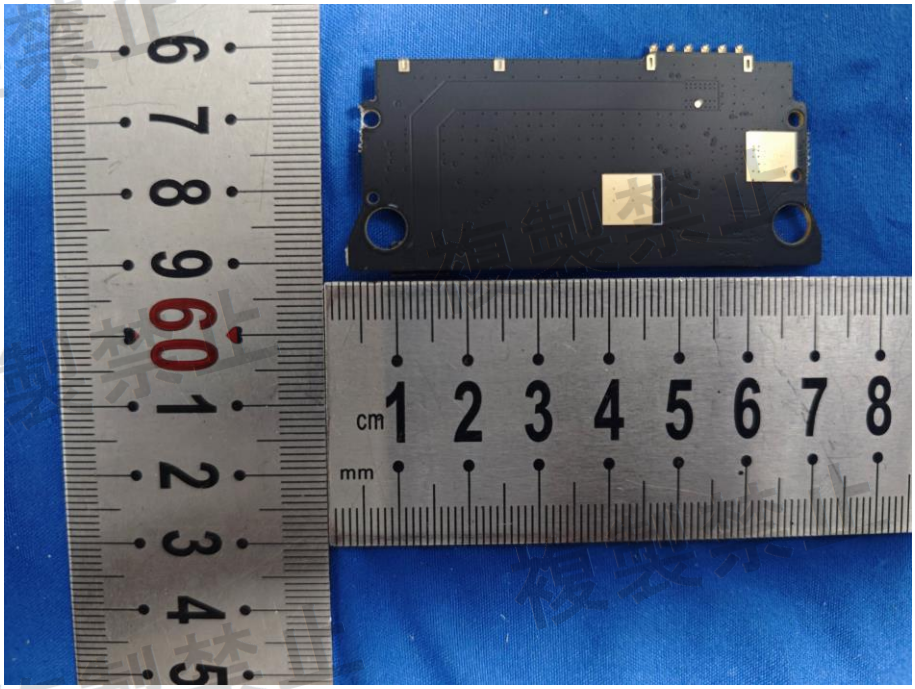

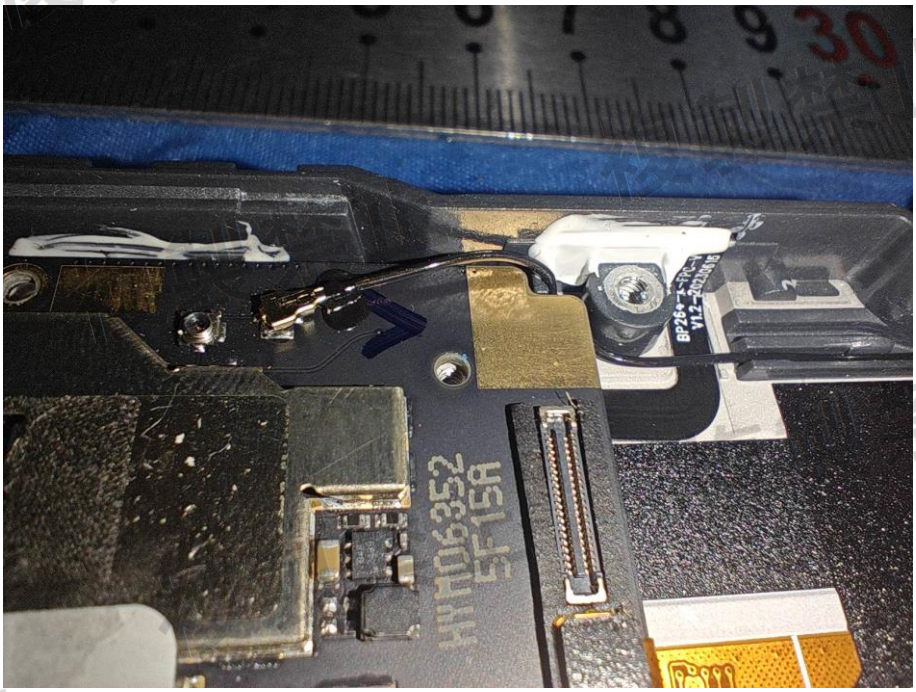

複製禁止

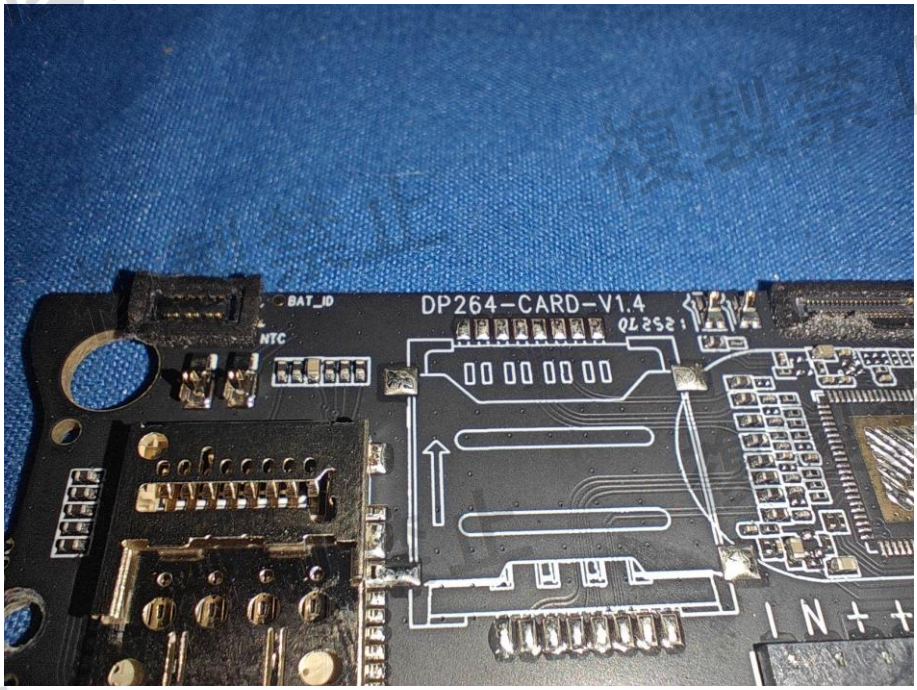

複製禁止

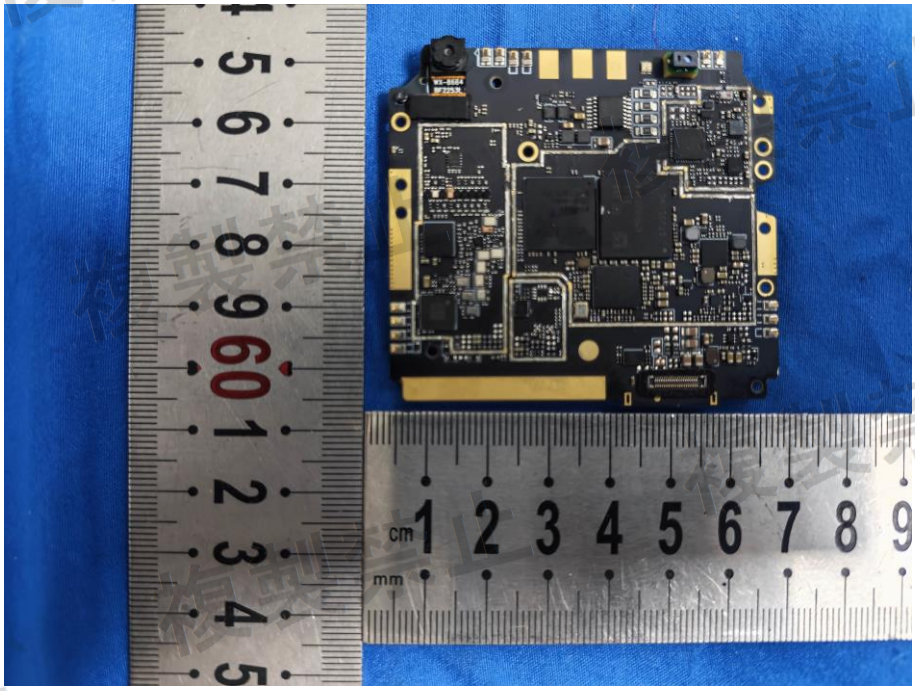

複製禁止

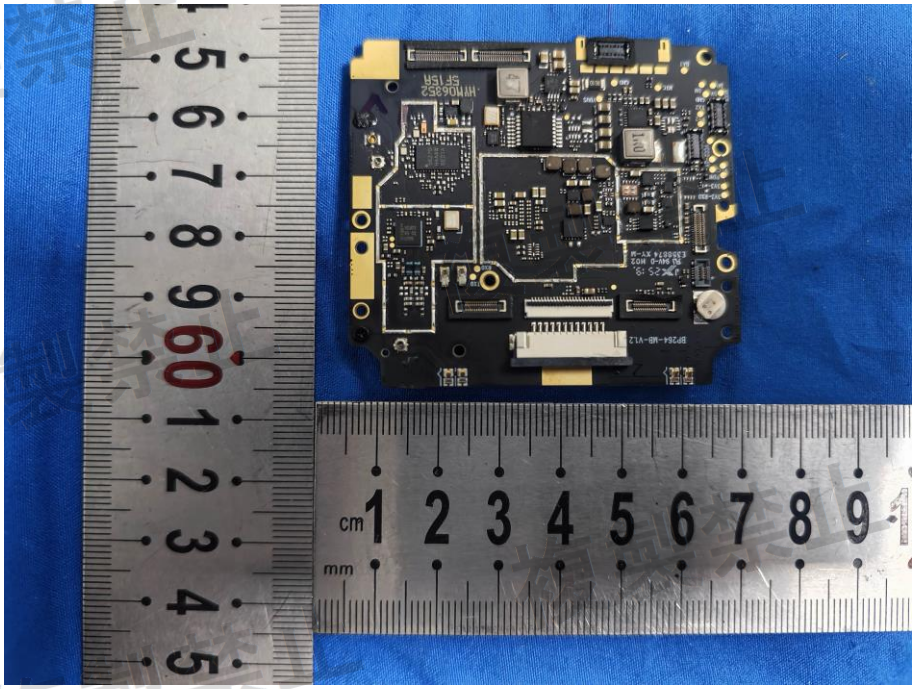

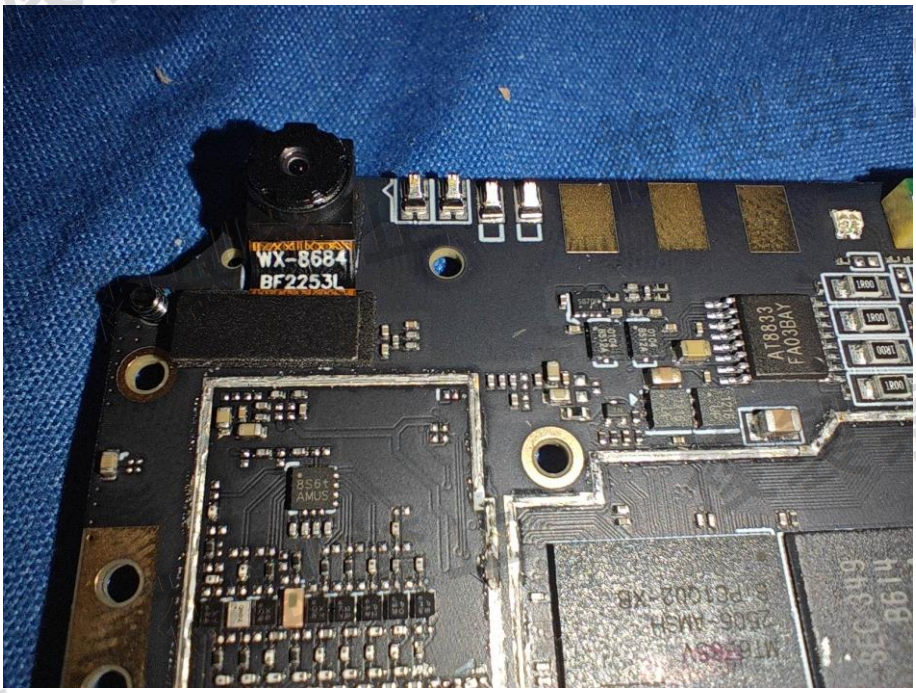

複製禁止

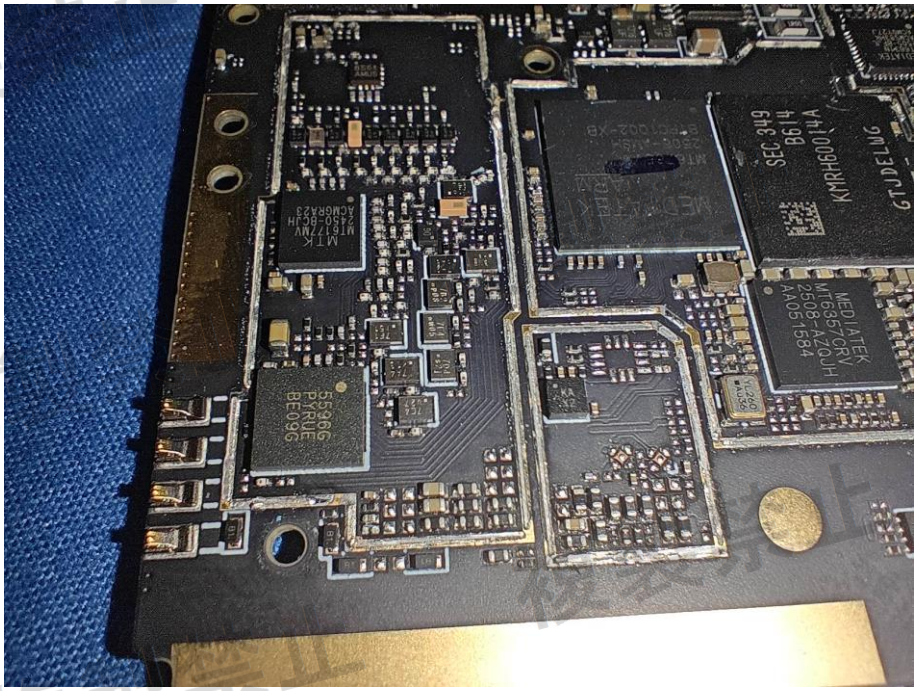
SEC 349
B614
KMRH60014A
MEDIATEK
MT6357CRV
2508-AZQJH
AA051584
55966
PYRUE
BE096

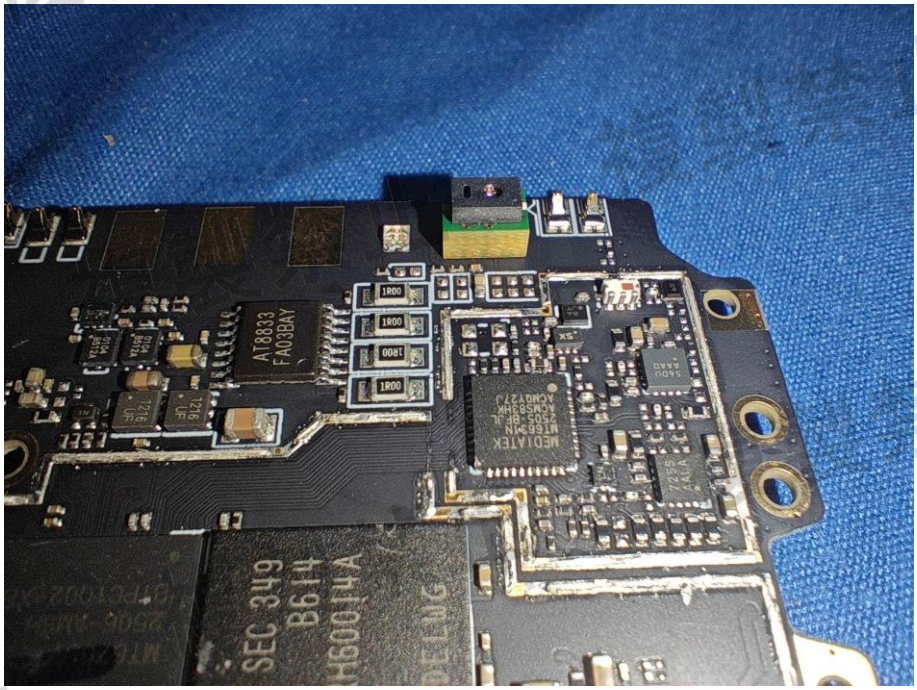
AT8833
FA03BAY
SEC 349
B614
H60014A

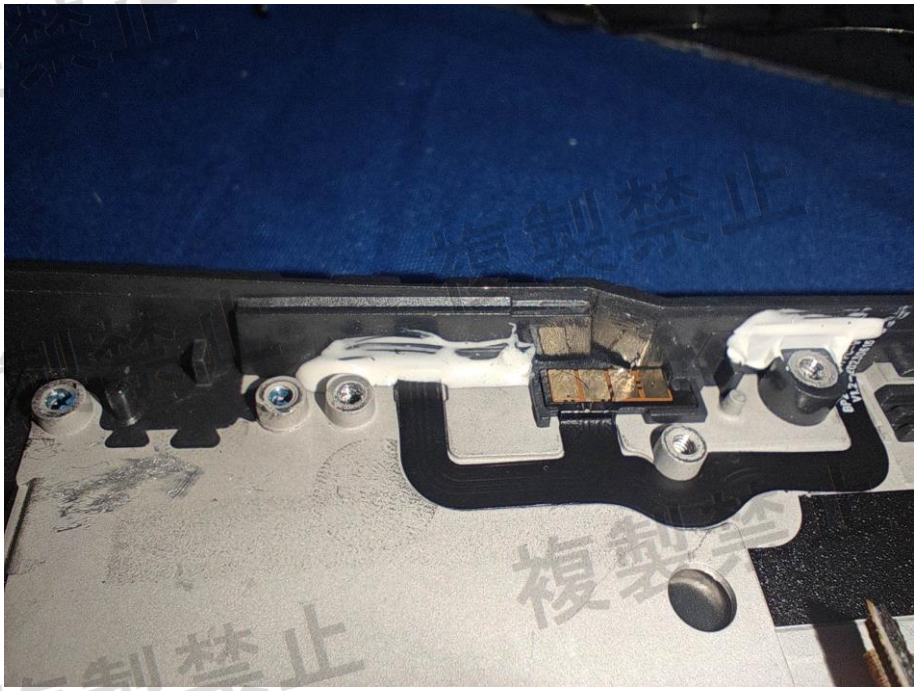

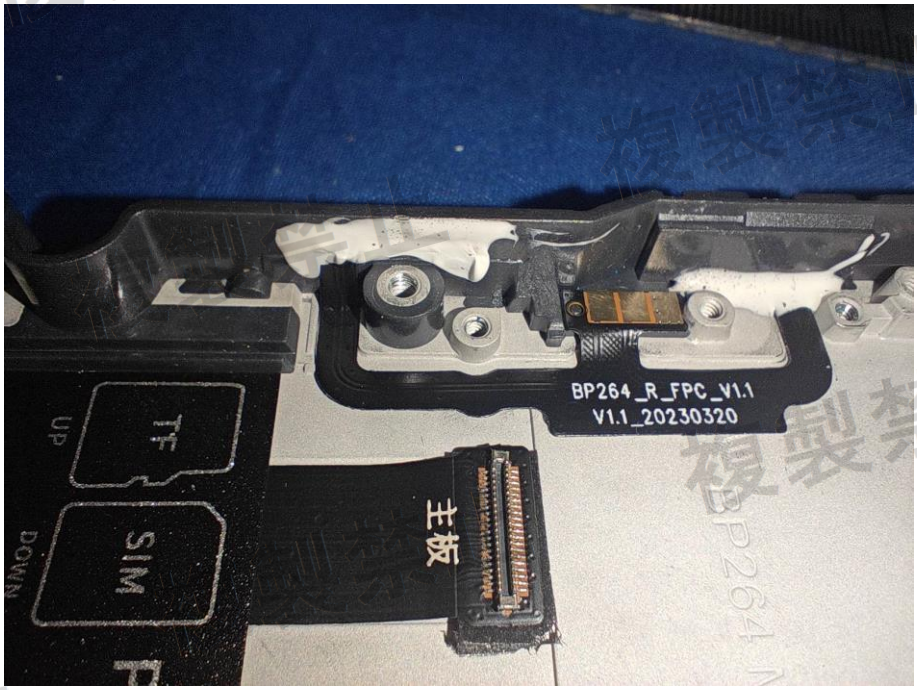
BP264_R_FPC_V1.1
V1.1_20230320
主板
TF
UP
SIM
DOWN

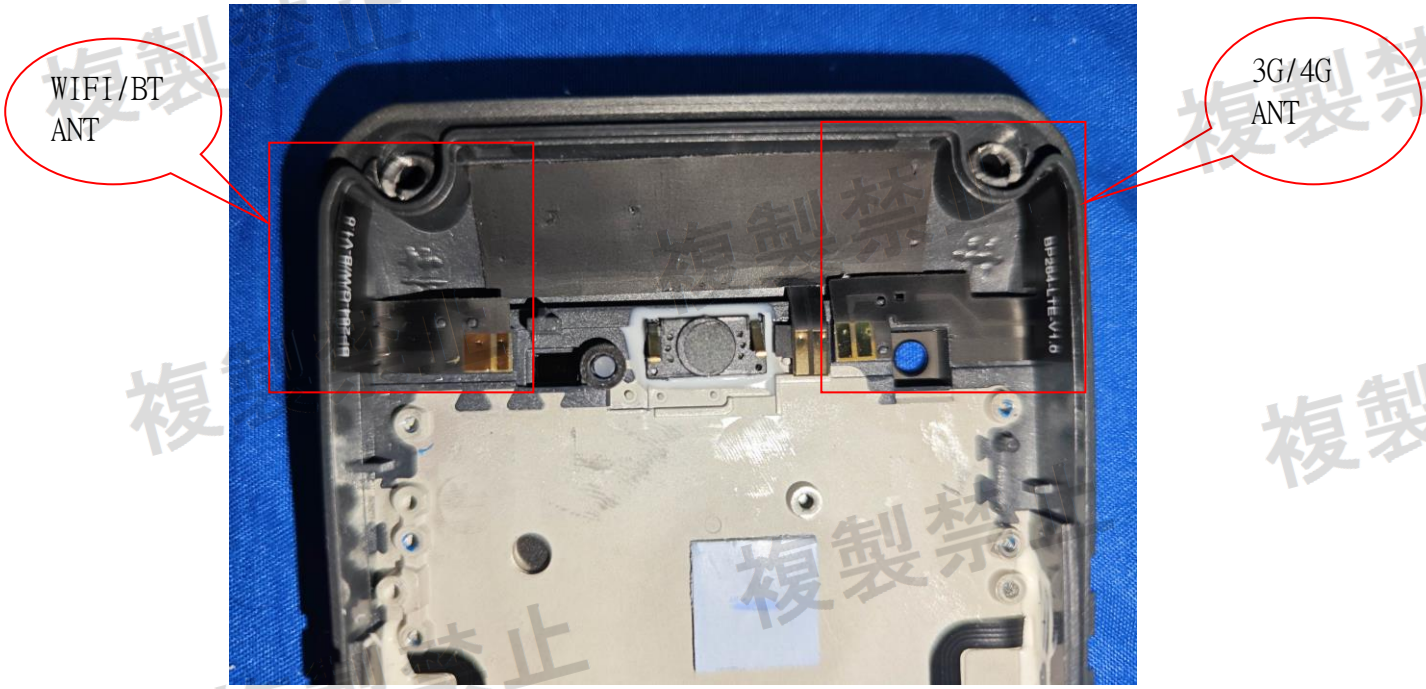

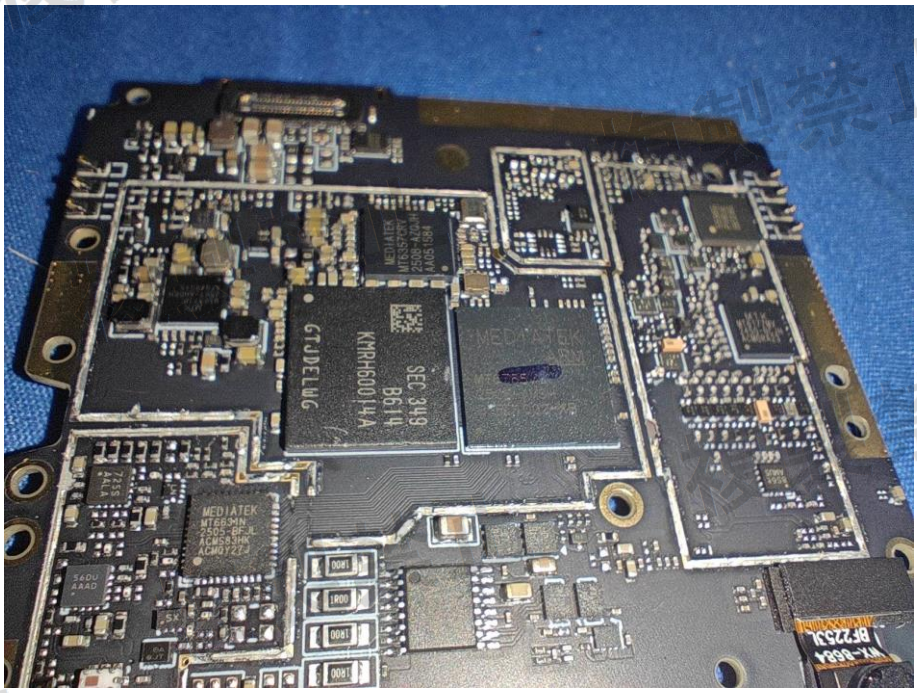

複製禁止

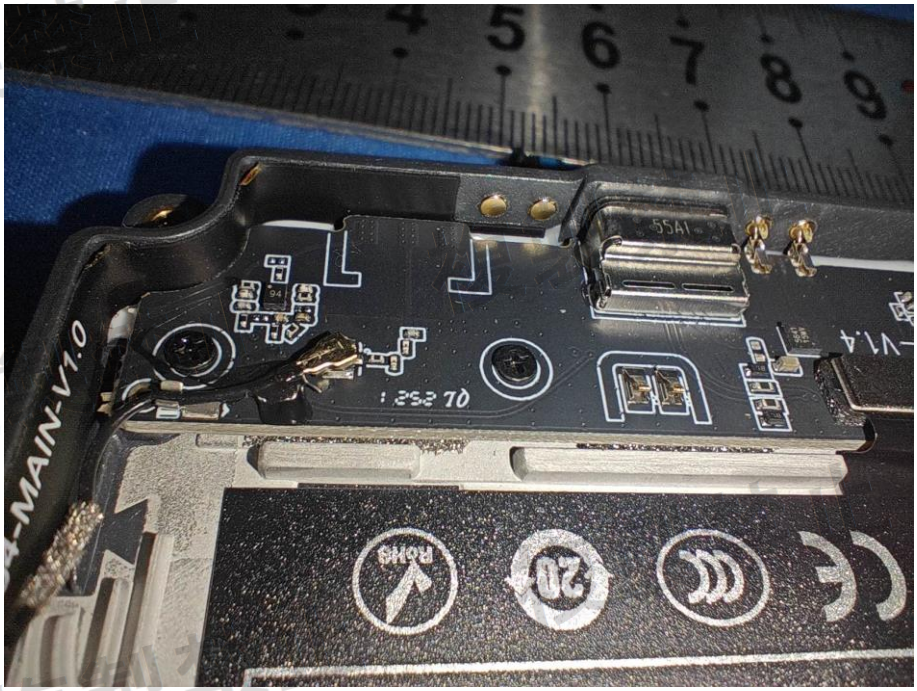
4-MAIN-V1.0
RoHS

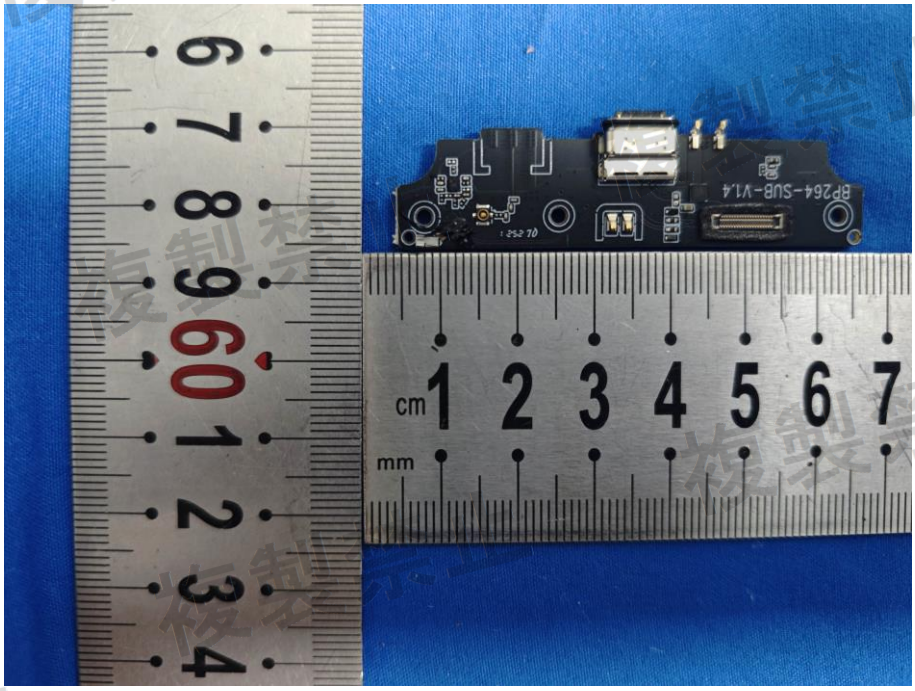
BP264-SUB-V1.4
cm
mm

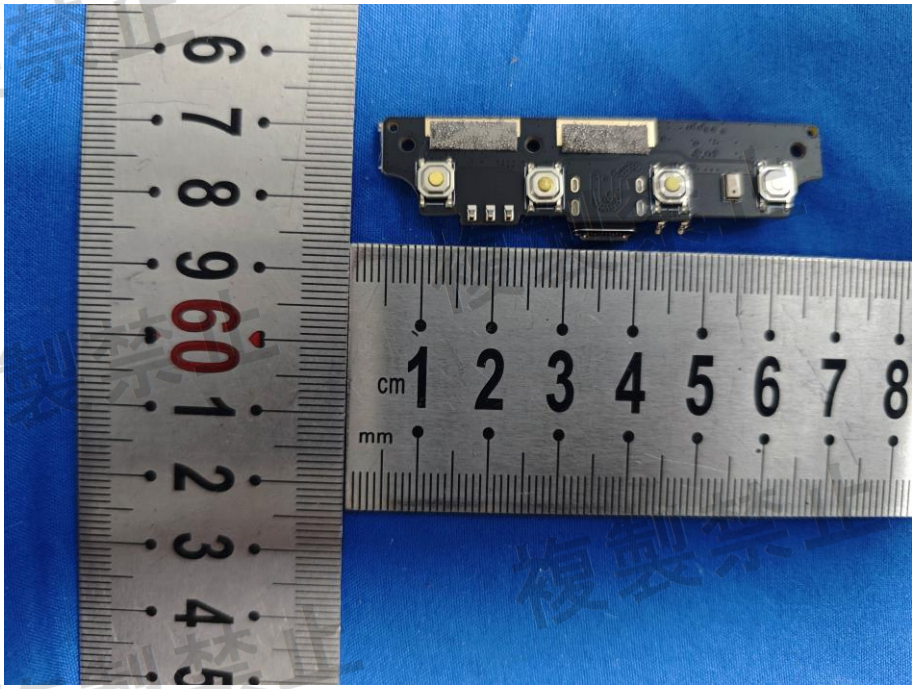

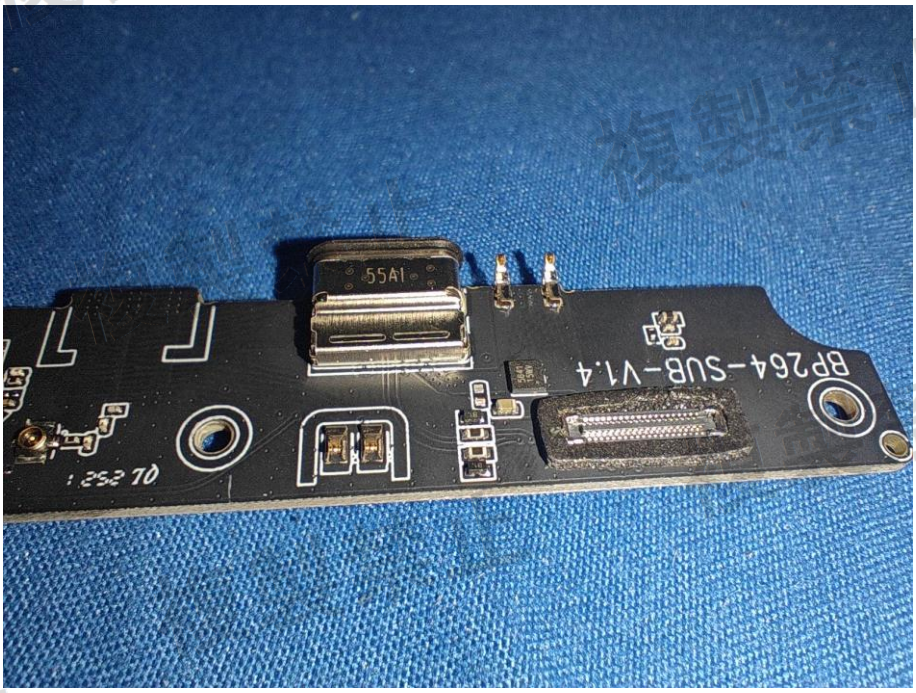

複製禁止

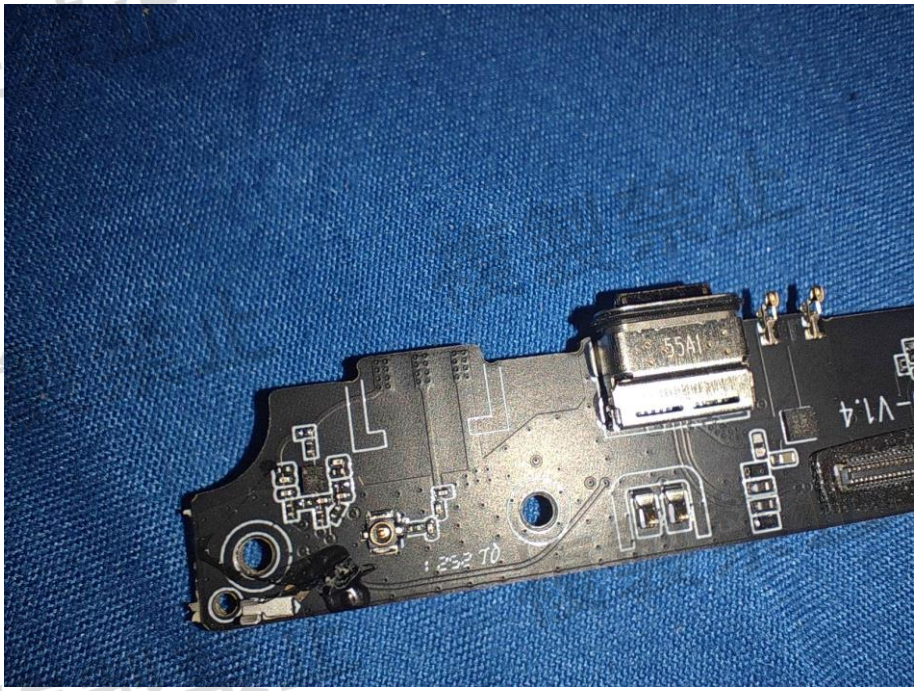

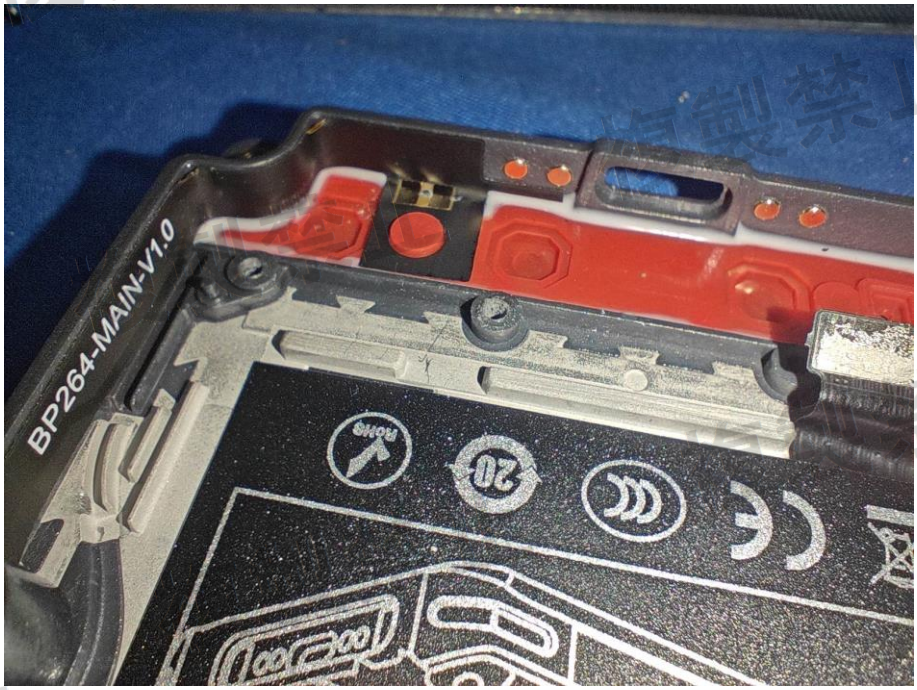

複製禁止

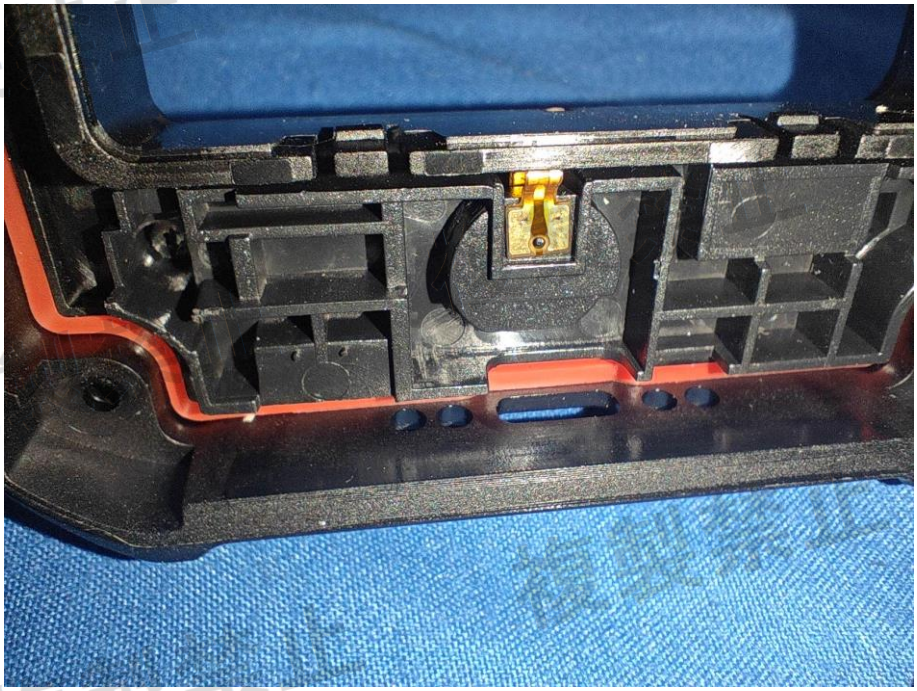

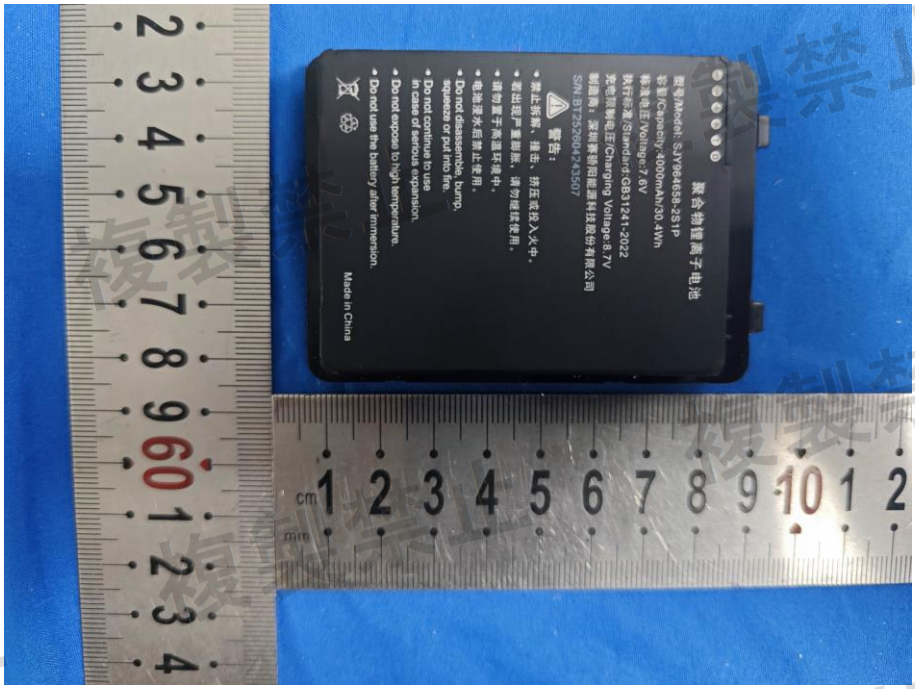
聚合物锂离子电池
型号/Model: SJY964658-2S1P
容量/Capacity:4000mAh/30.4Wh
标准电压/Voltage:7.6V
执行标准/Standard:GB31241-2022
充电限制电压/Charging Voltage:8.7V
制造商：深圳赛骄阳能源科技股份有限公司
S/N:BT252604243507
警告：
• 禁止拆解、撞击、挤压或投入火中。
• 若出现严重膨胀，请勿继续使用。
• 请勿置于高温环境中。
• 电池浸水后禁止使用。
• Do not disassemble, bump, squeeze or put into fire.
• Do not continue to use in case of serious expansion.
• Do not expose to high temperature.
• Do not use the battery after immersion.
Made in China

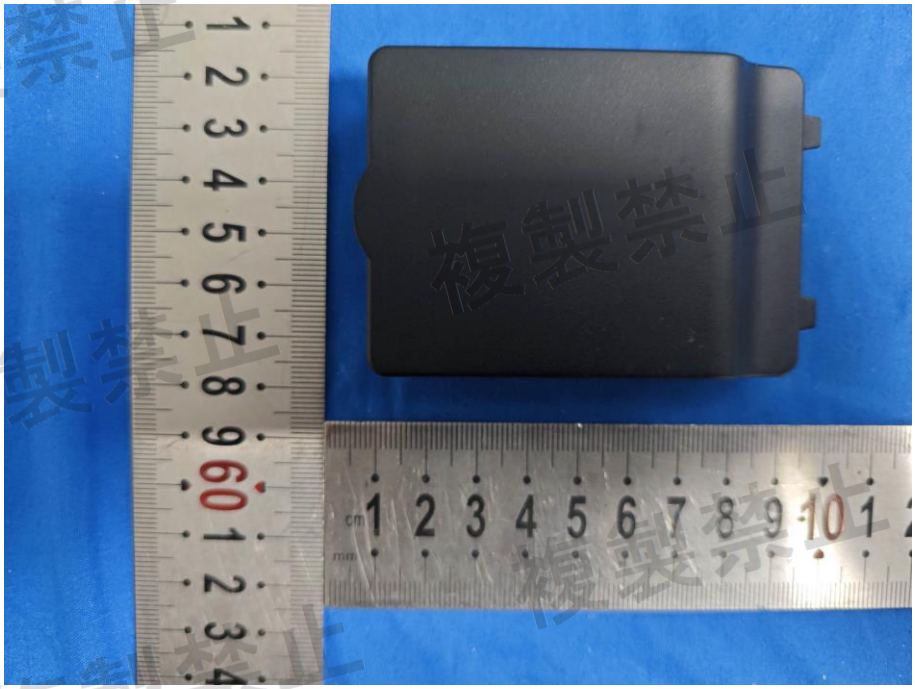

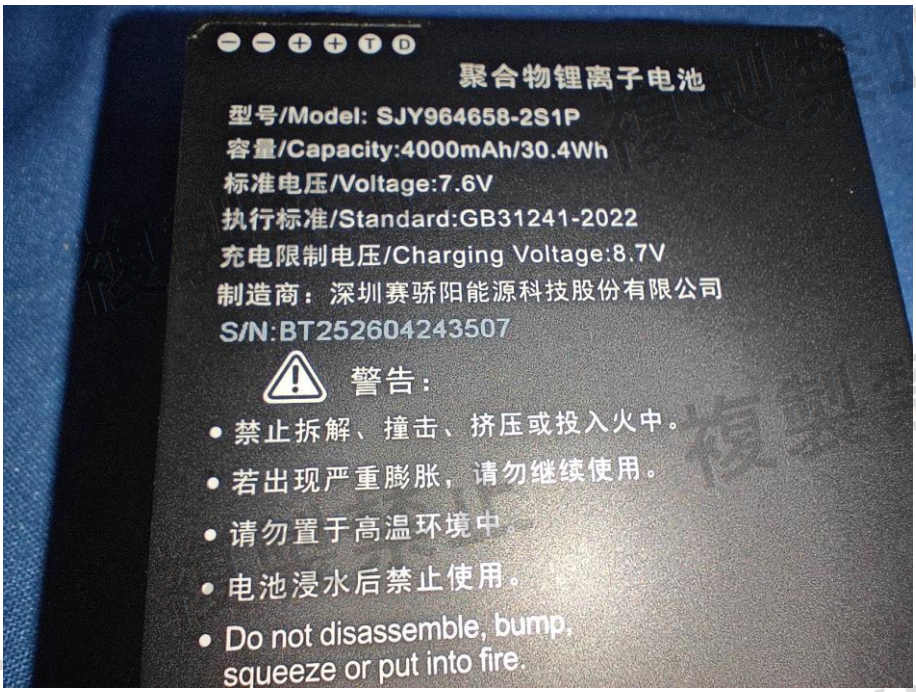
聚合物锂离子电池
型号/Model: SJY964658-2S1P
容量/Capacity:4000mAh/30.4Wh
标准电压/Voltage:7.6V
执行标准/Standard:GB31241-2022
充电限制电压/Charging Voltage:8.7V
制造商：深圳赛骄阳能源科技股份有限公司
S/N:BT252604243507
警告：
• 禁止拆解、撞击、挤压或投入火中。
• 若出现严重膨胀，请勿继续使用。
• 请勿置于高温环境中
• 电池浸水后禁止使用。
• Do not disassemble, bump, squeeze or put into fire.