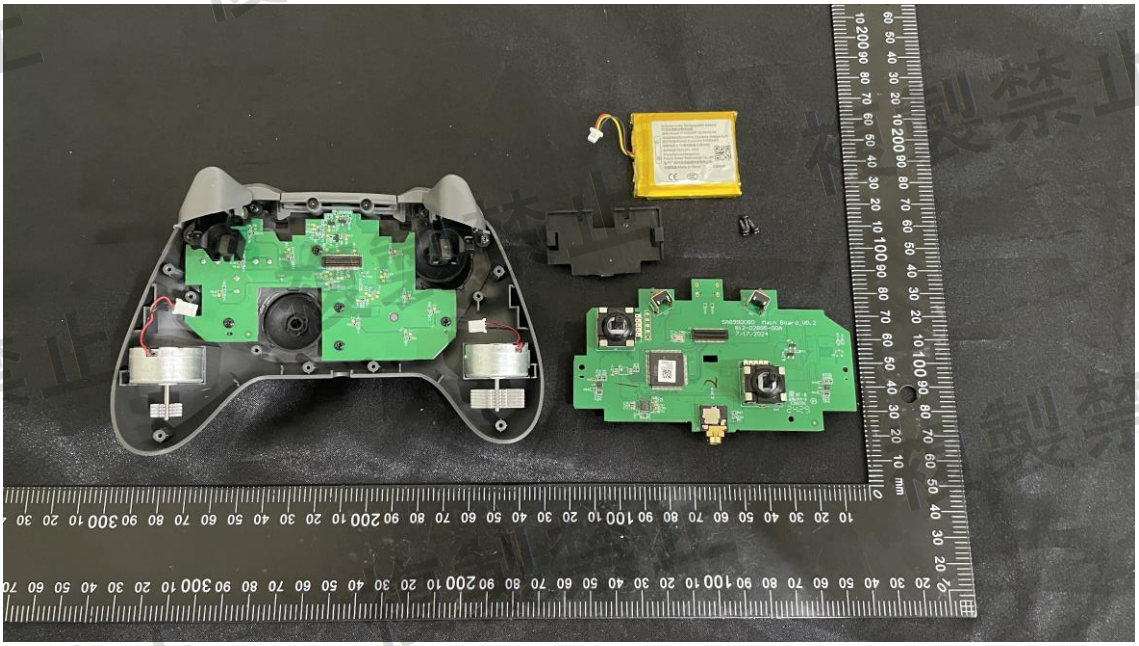

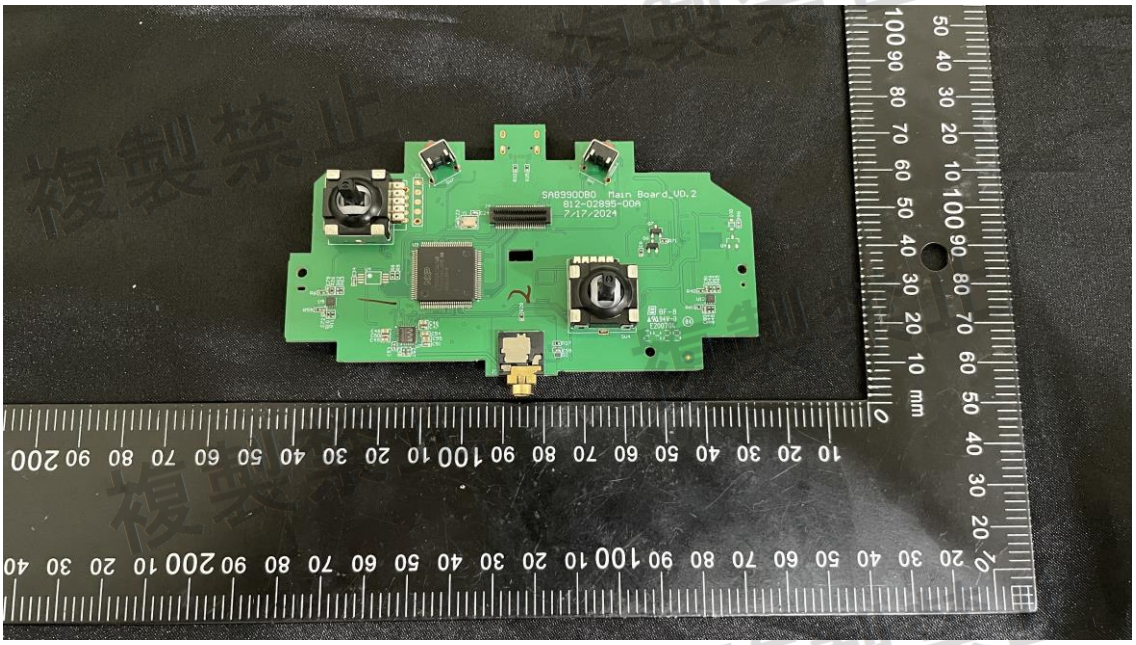

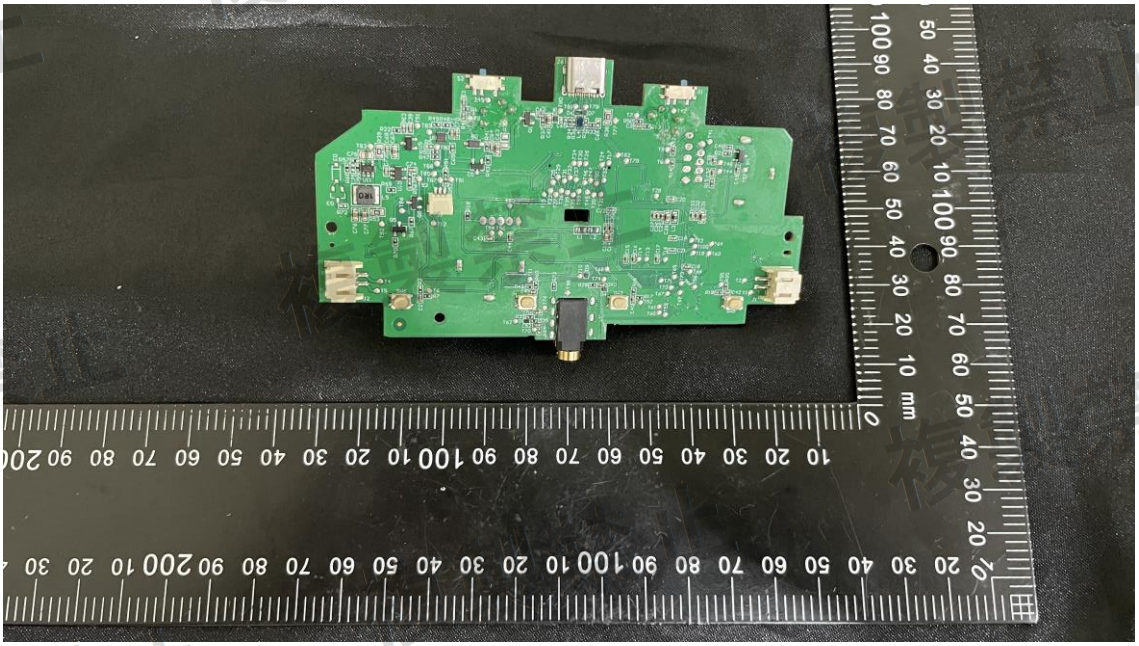

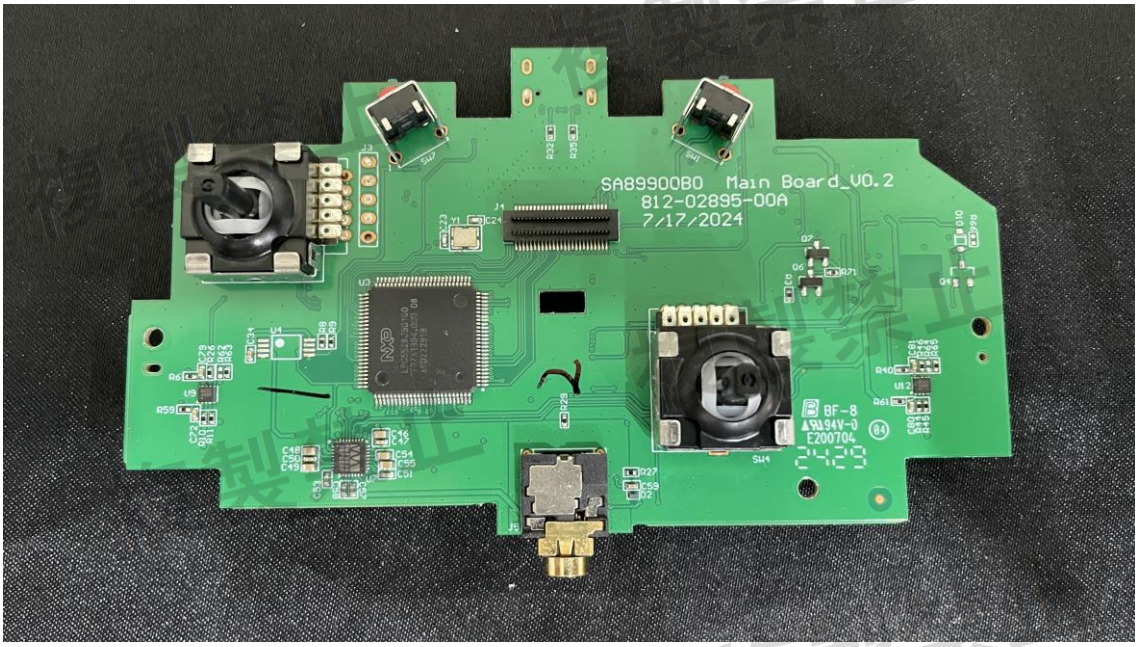
SA89900B0 Main Board_V0.2
812-02895-00A
7/17/2024

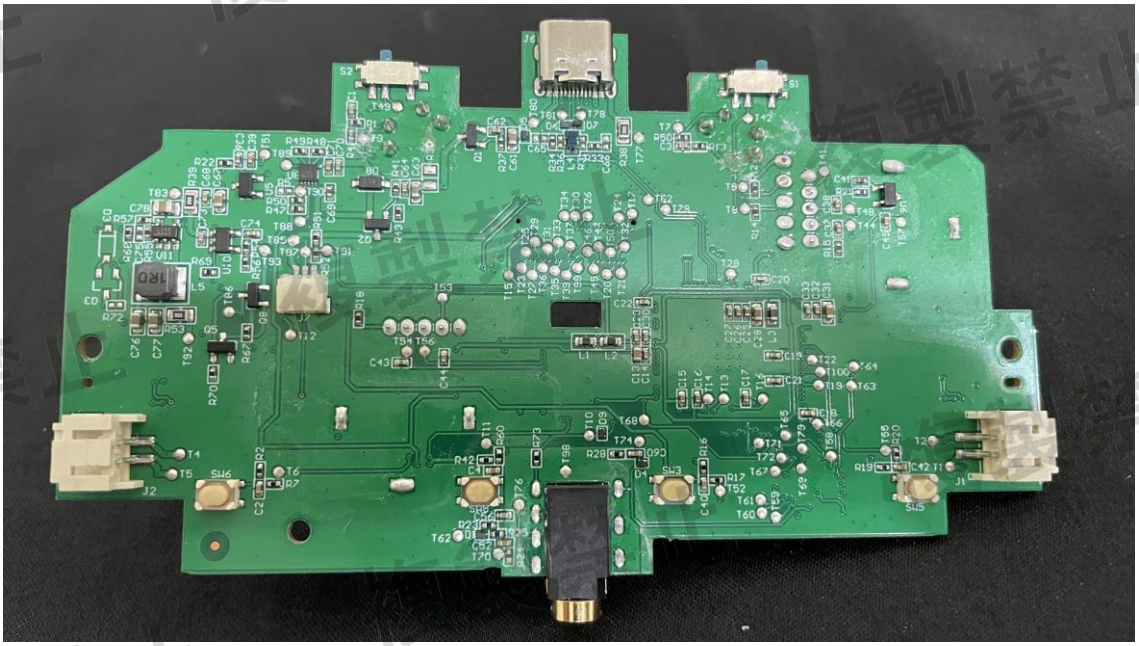

複製禁止

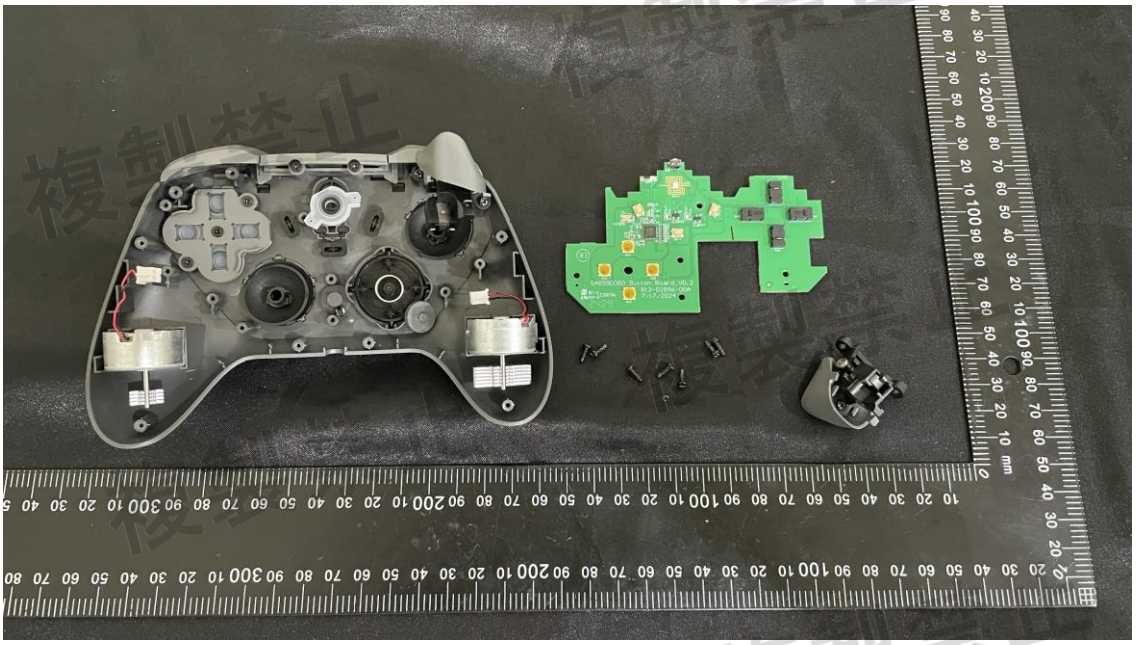

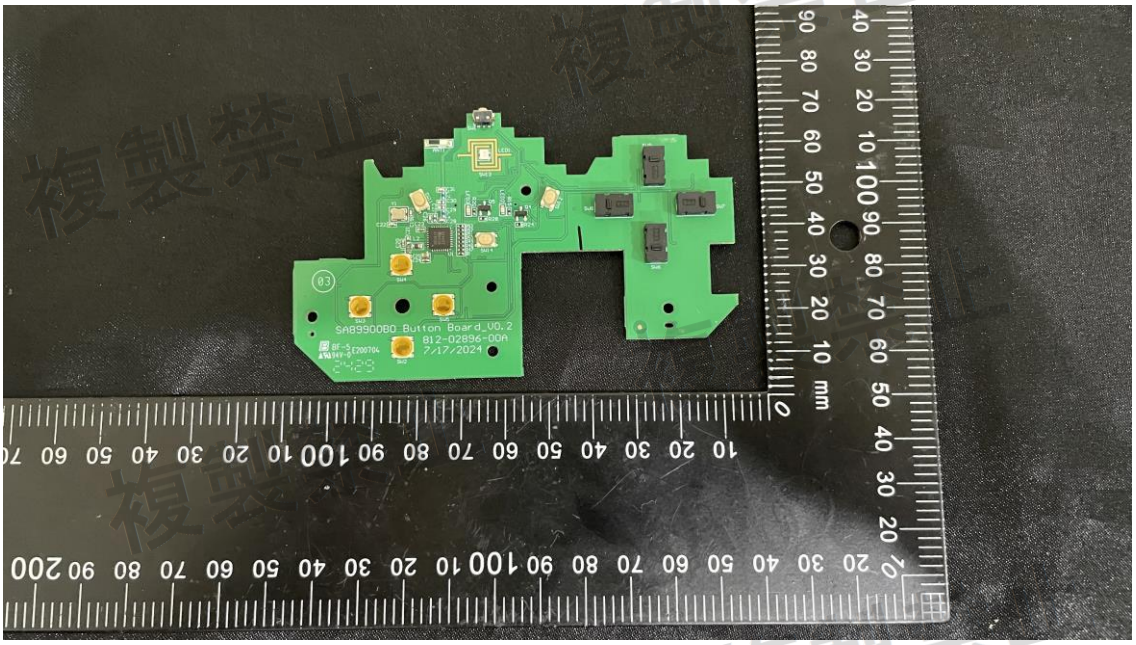
SA89900B0_Button Board_V0.2
812-02896-00A
7/17/2024

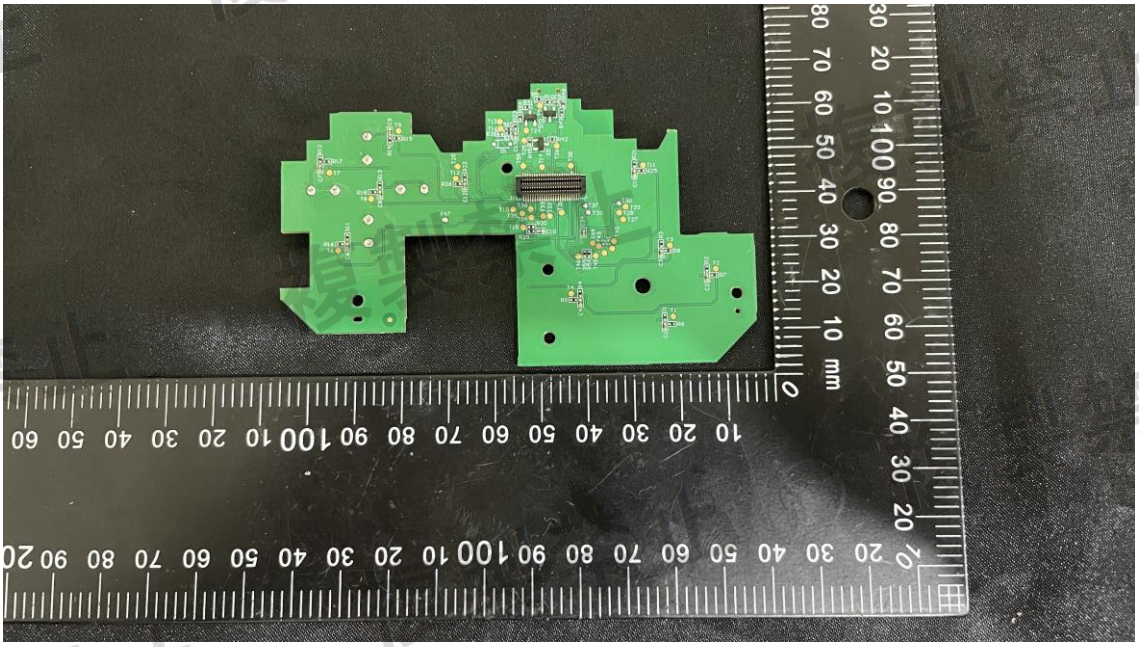

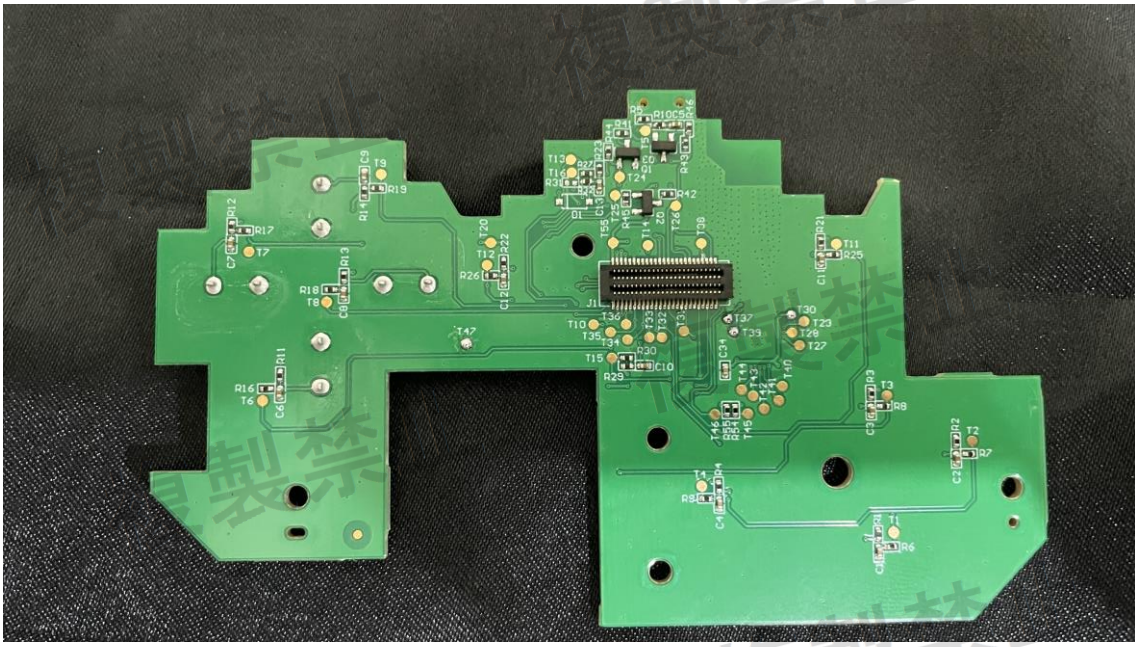

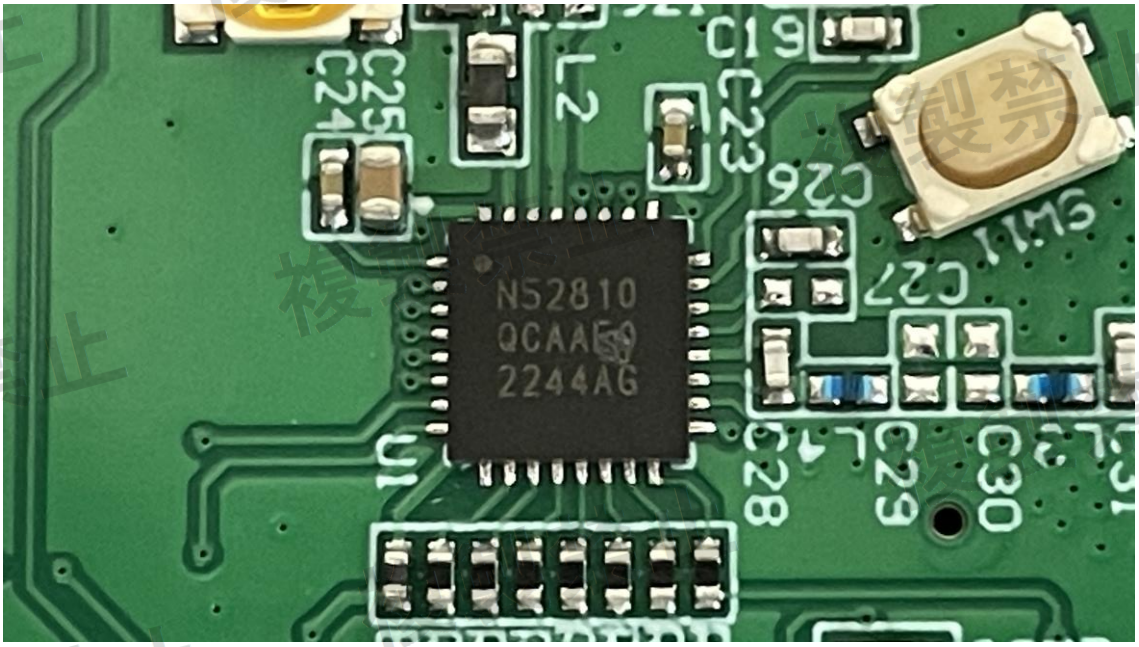
C19
C25
C24
L2
C23
C26
C27
N52810
QCAAE
2244AG
U1
C28
C29
C30

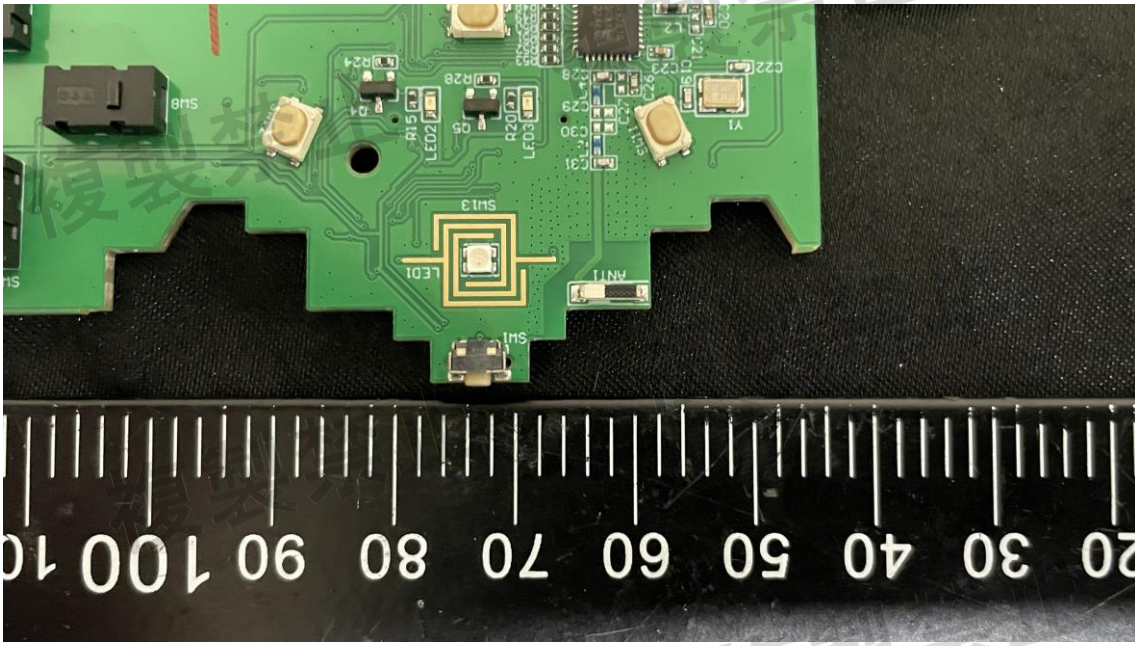
SW13
LED1
ANT1
SW1
SW8
R15
LED2
R20
LED3
Q5
Y1
C22
C23
C26
C29
C30
C31
R24
R28
100
90
80
70
60
50
40
30
20

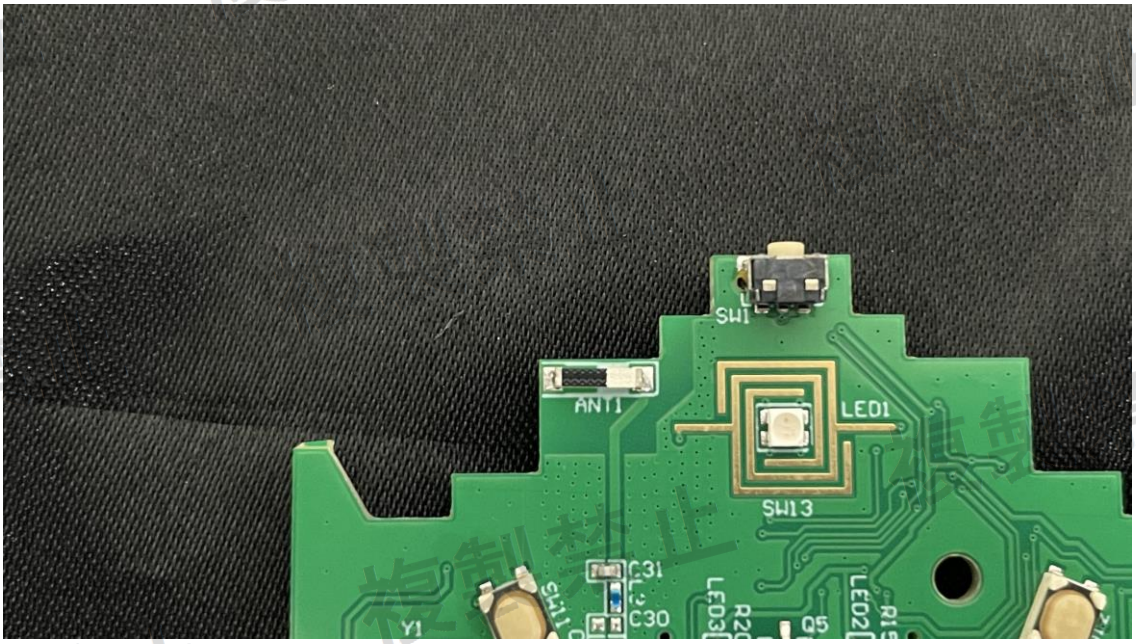
SW1
ANT1
LED1
SW13
C31
C30
Y1
Q5
LED3
LED2

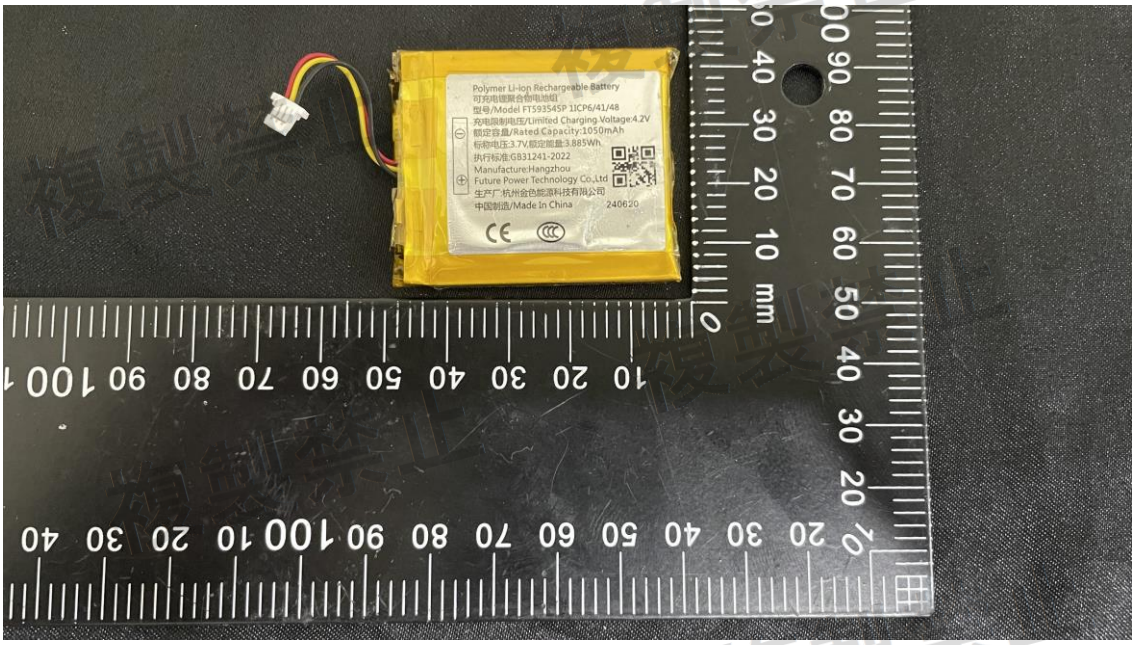
Polymer Li-ion Rechargeable Battery
Manufacture:Hangzhou
Future Power Technology Co.,Ltd
240620

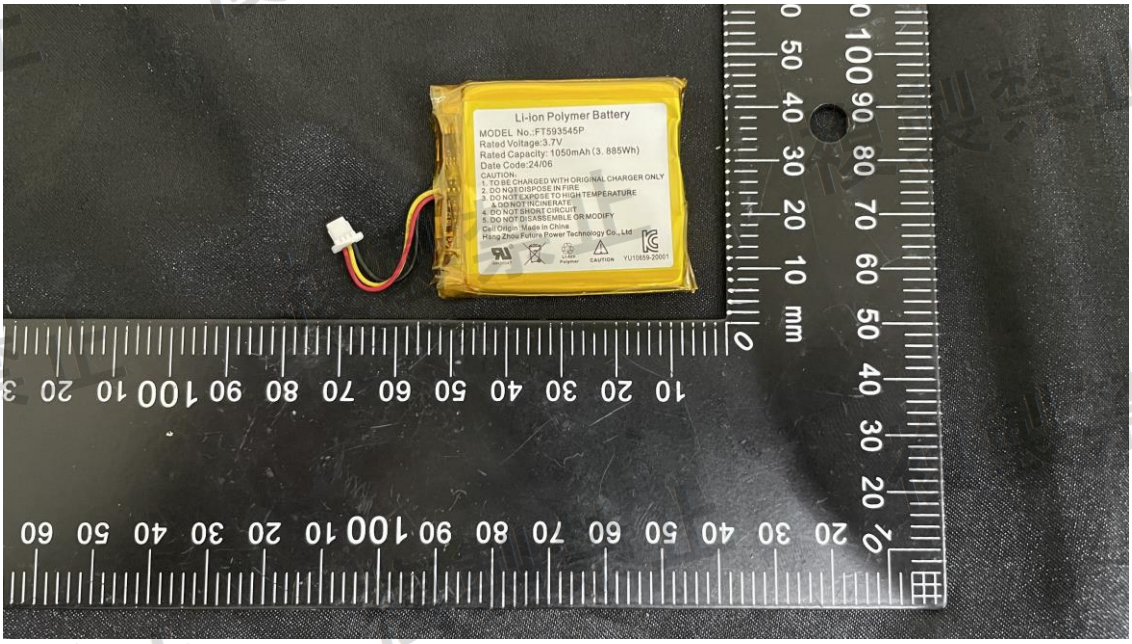
Li-ion Polymer Battery
MODEL No.:FT593545P
Rated Voltage:3.7V
Rated Capacity: 1050mAh (3. 885Wh)
Date Code:24/06
CAUTION:
1. TO BE CHARGED WITH ORIGINAL CHARGER ONLY
2. DO NOT DISPOSE IN FIRE
3. DO NOT EXPOSE TO HIGH TEMPERATURE
& DO NOT INCINERATE
4. DO NOT SHORT CIRCUIT
5. DO NOT DISASSEMBLE OR MODIFY
Cell Origin: Made in China
Hang Zhou Future Power Technology Co., Ltd
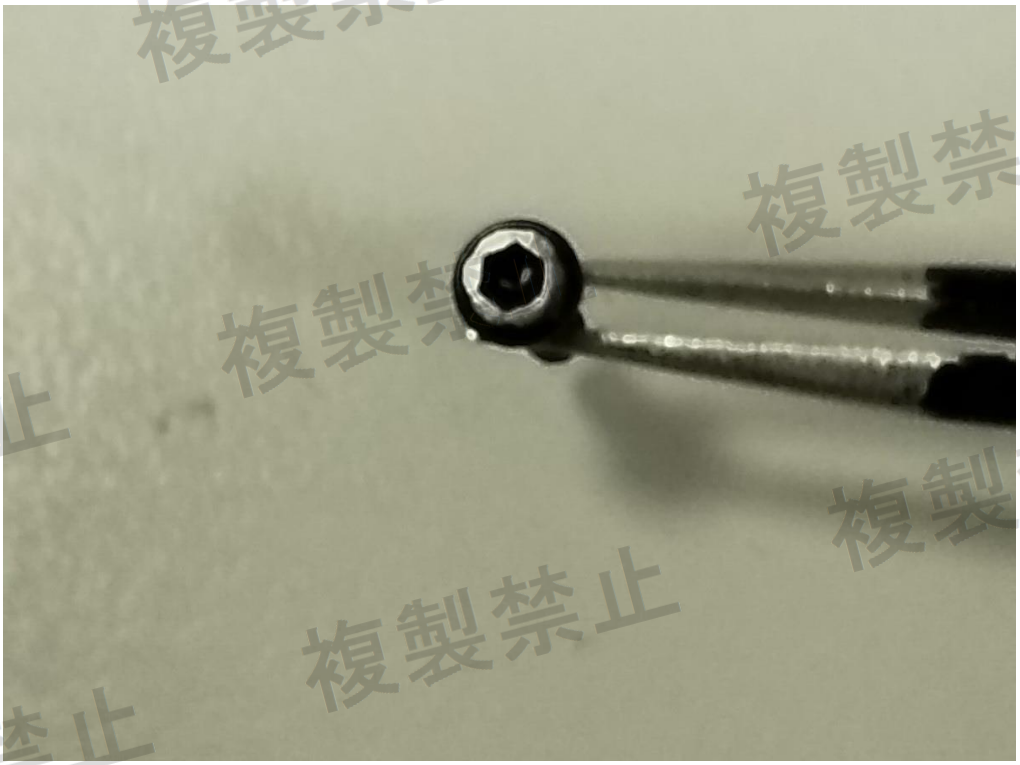
Li-ion Polymer Battery
MODEL No.:FT593545P
Rated Voltage:3.7V
Rated Capacity: 1050mAh (3. 885Wh)
Date Code:24/06
CAUTION:
1. TO BE CHARGED WITH ORIGINAL CHARGER ONLY
2. DO NOT DISPOSE IN FIRE
3. DO NOT EXPOSE TO HIGH TEMPERATURE & DO NOT INCINERATE
4. DO NOT SHORT CIRCUIT
5. DO NOT DISASSEMBLE OR MODIFY
Cell Origin :Made In China
Hang Zhou Future Power Technology Co., Ltd
CAUTION
YU10659-20001