Product: 藍牙耳機 **Brand Name: Klipsch** **Model Number: T2**

External Photograph

(1) 待測物照片 (左耳 黑)

(2) 待測物照片 (左耳 黑)

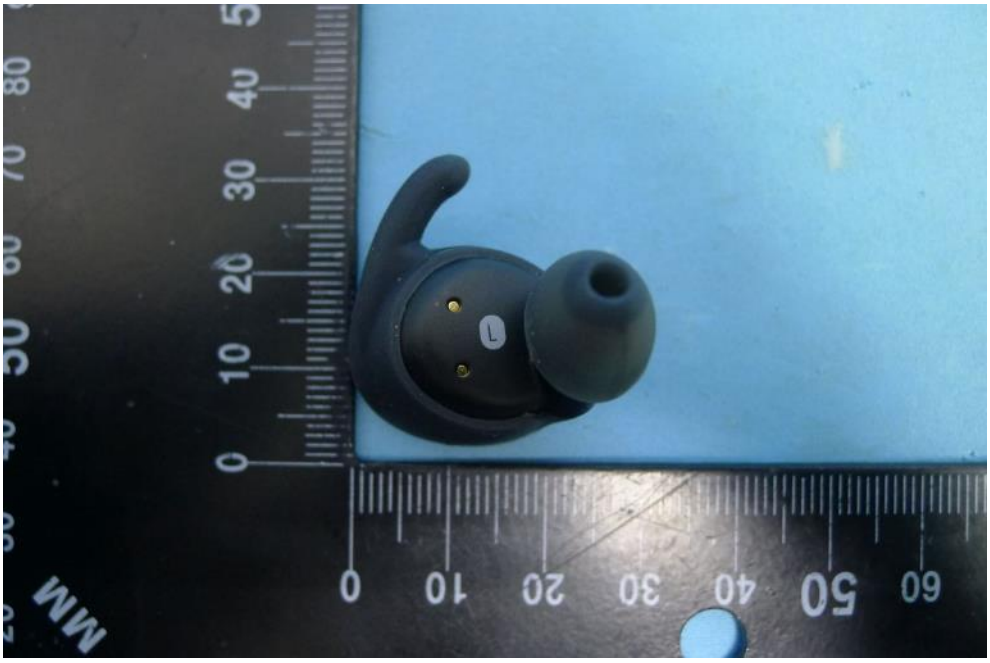

(3) 待測物照片 (左耳 黑)

(4) 待測物照片 (左耳 黑)

(5) 待測物照片 (左耳 黑)

(6) 待測物照片 (左耳 黑)

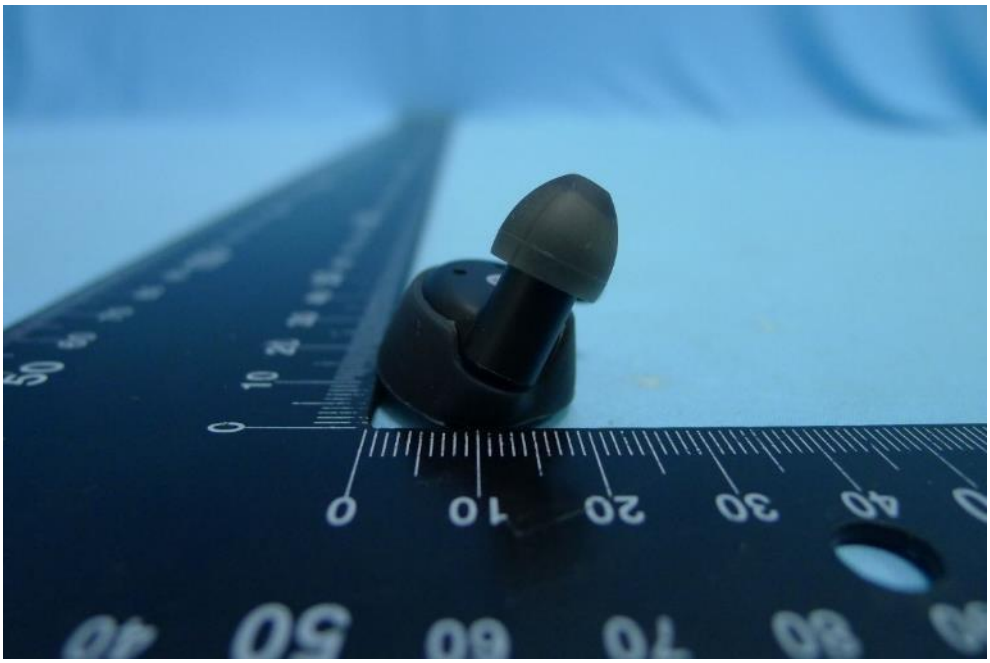

(7) 待測物照片(左耳 白)

(8) 待測物照片 (左耳 白)

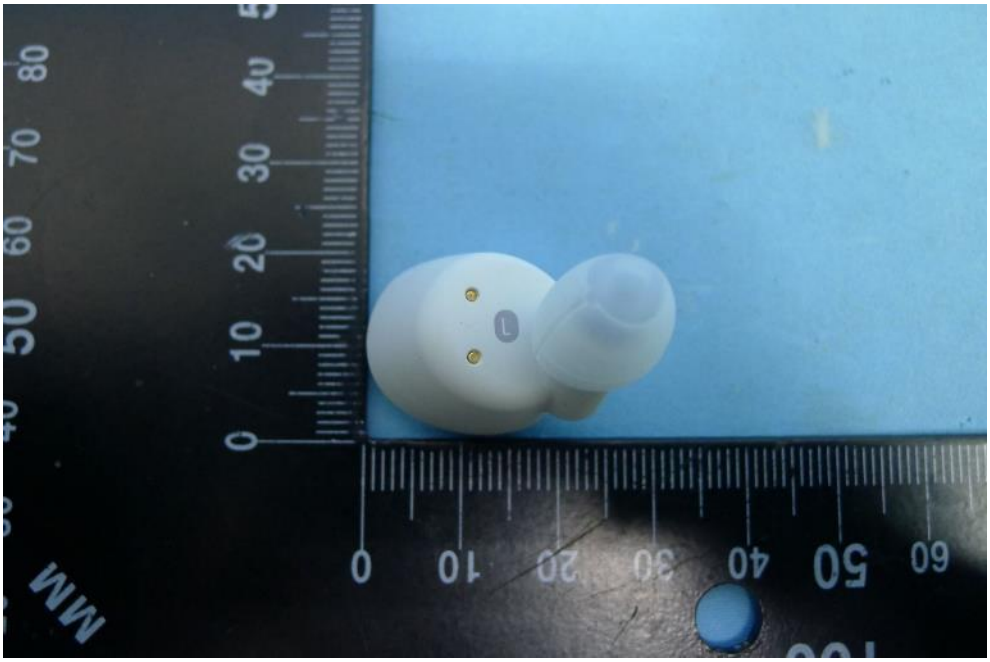

(9) 待測物照片 (左耳 白)

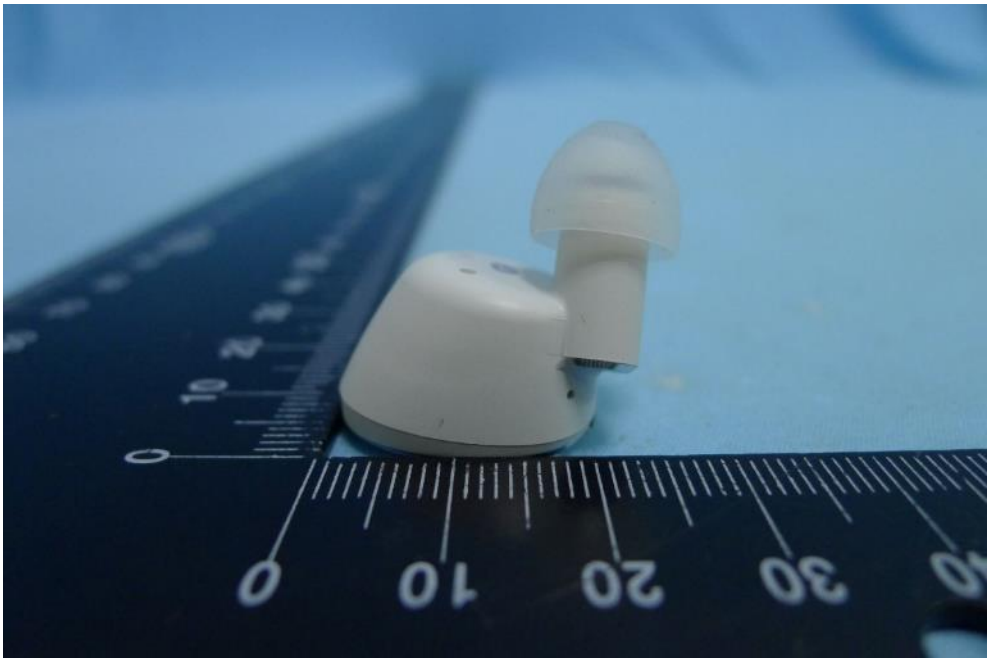

(10) 待測物照片 (左耳 白)

(11) 待測物照片 (左耳 白)

(12) 待測物照片 (左耳 白)

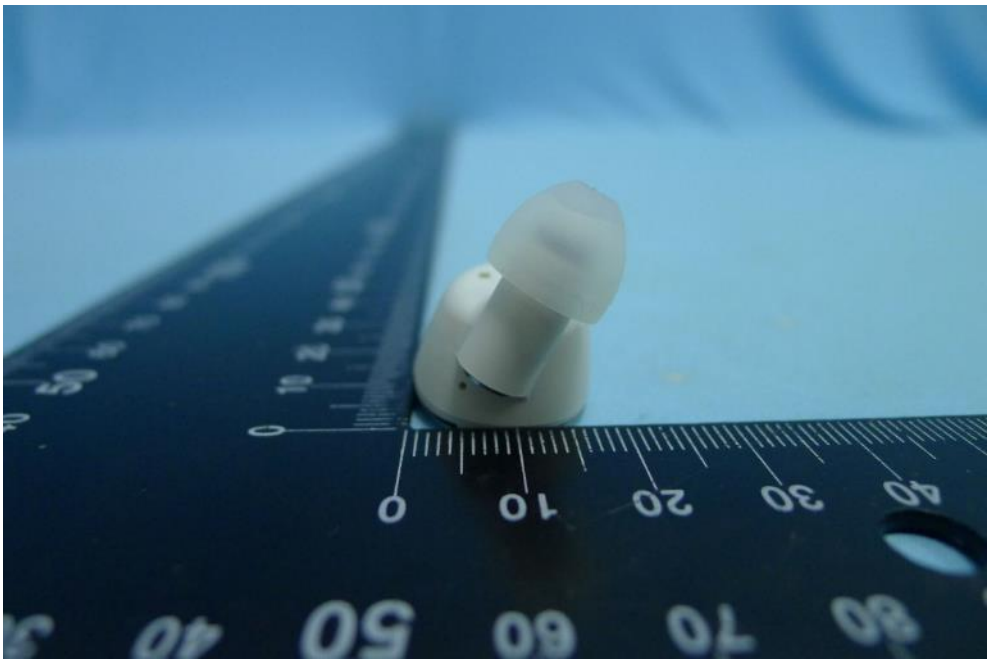

(13) 待測物照片（充電盒(Charging Case (Wireless charging)))

(14) 待測物照片（充電盒(Charging Case (Wireless charging)))

(15) 待測物照片（充電盒(Charging Case (Wireless charging)))

(16) 待測物照片（充電盒(Charging Case (Wireless charging)))

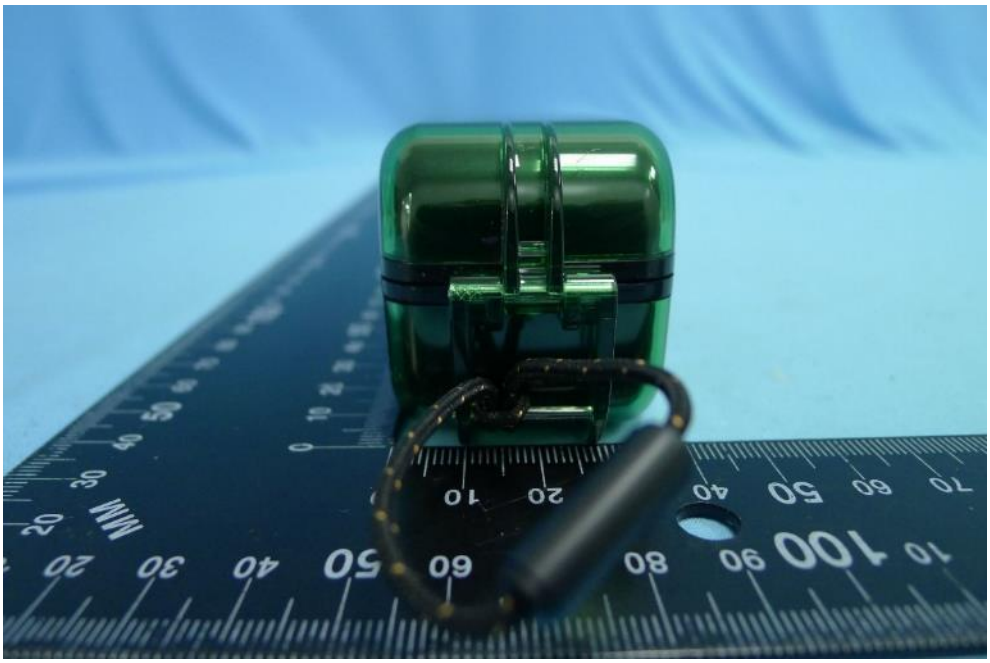

(17) 待測物照片（充電盒(Charging Case (Wireless charging)))

(18) 待測物照片（充電盒(Charging Case (Wireless charging)))

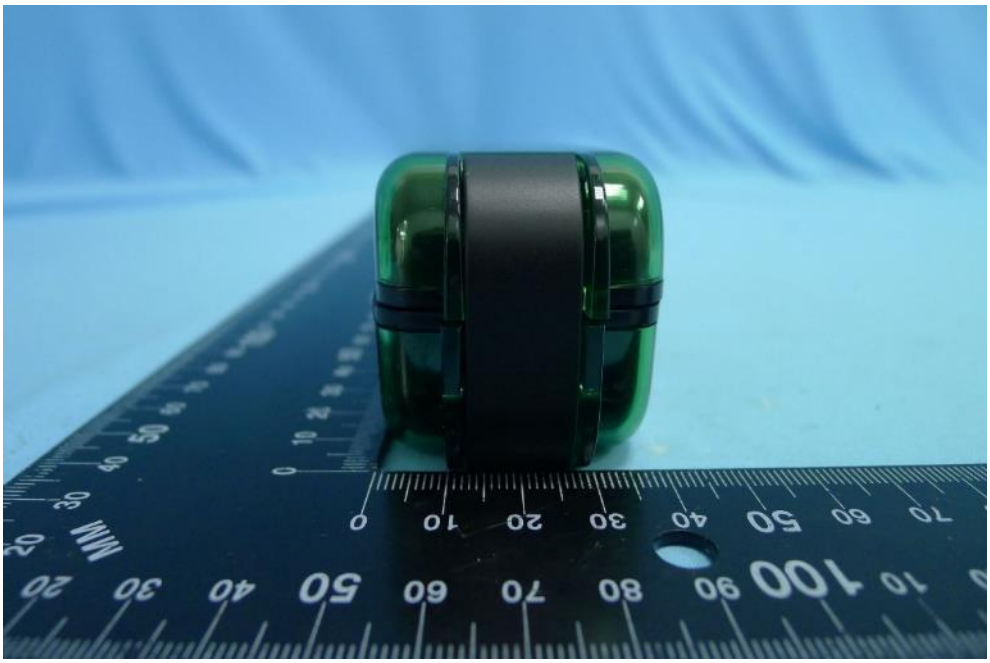

(19) 待測物照片（充電盒(Charging Case (Wireless charging)))

(20) 待測物照片（充電盒(Charging Case))

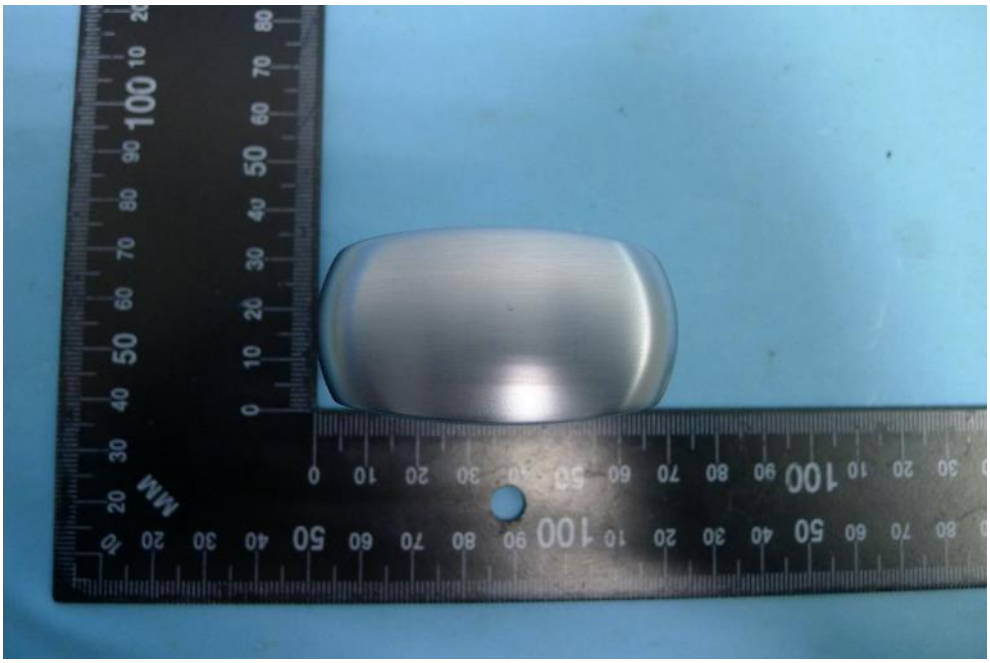

(21) 待測物照片（充電盒(Charging Case))

(22) 待測物照片（充電盒(Charging Case))

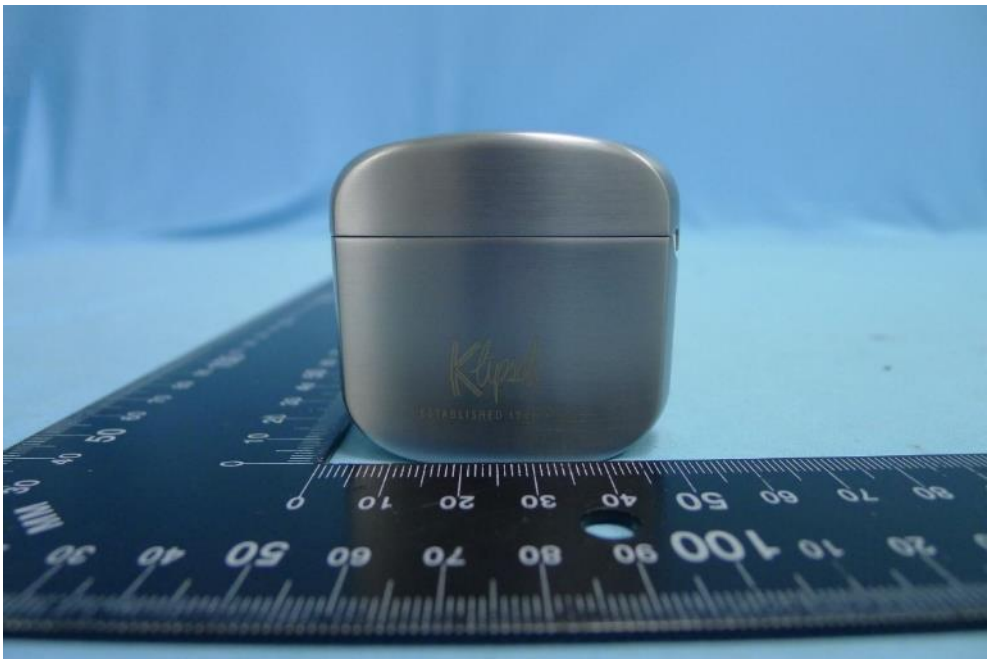

(23) 待測物照片（充電盒(Charging Case))

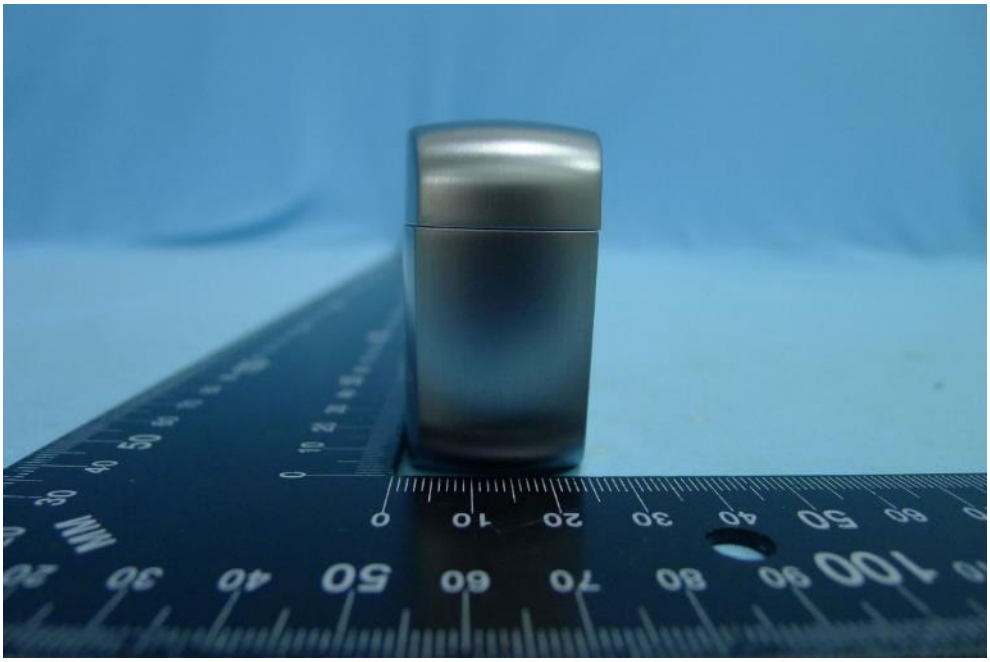

(24) 待測物照片（充電盒(Charging Case))

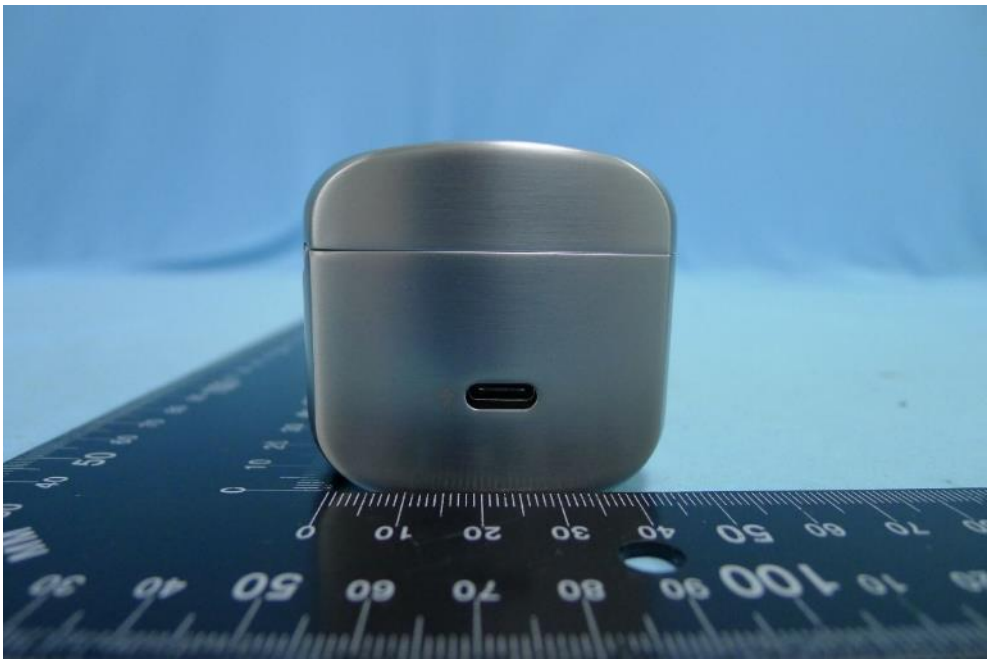

(25) 待測物照片（充電盒(Charging Case))

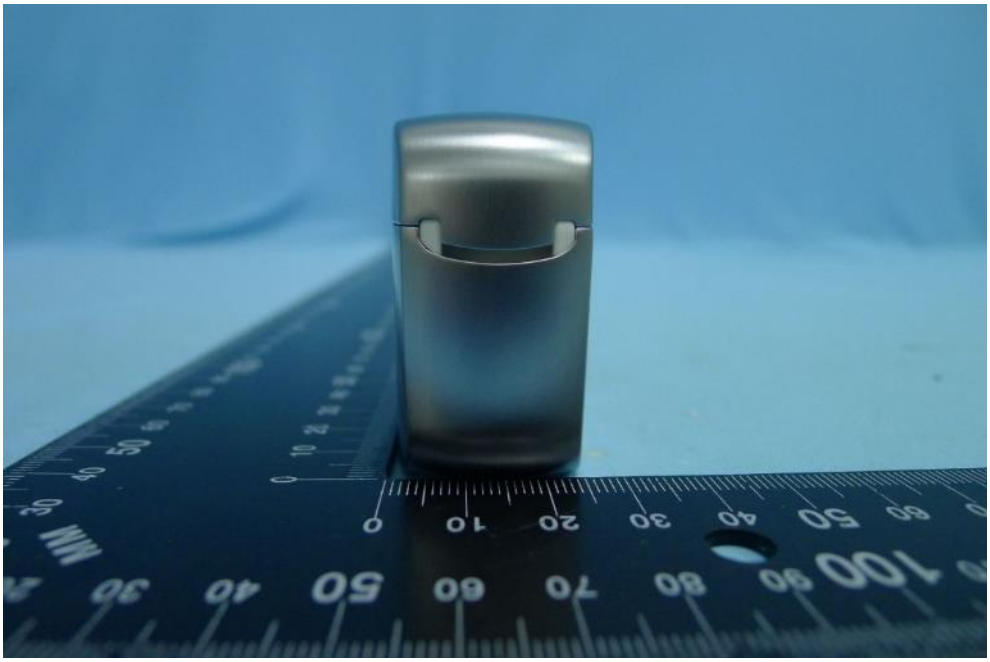

(26) 待測物照片（充電盒(Charging Case))

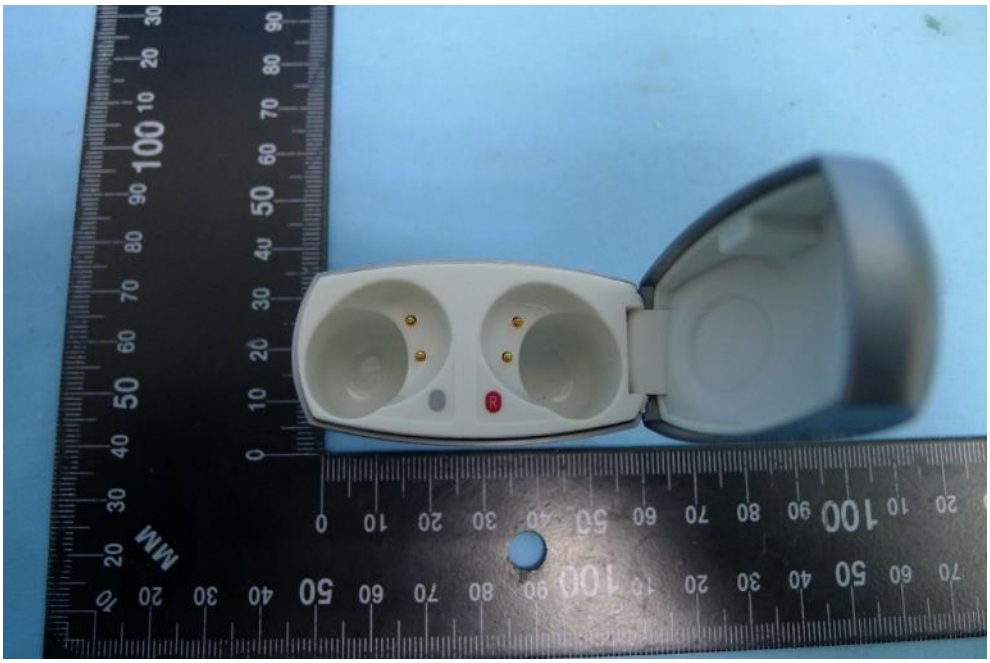

(27) 待測物照片

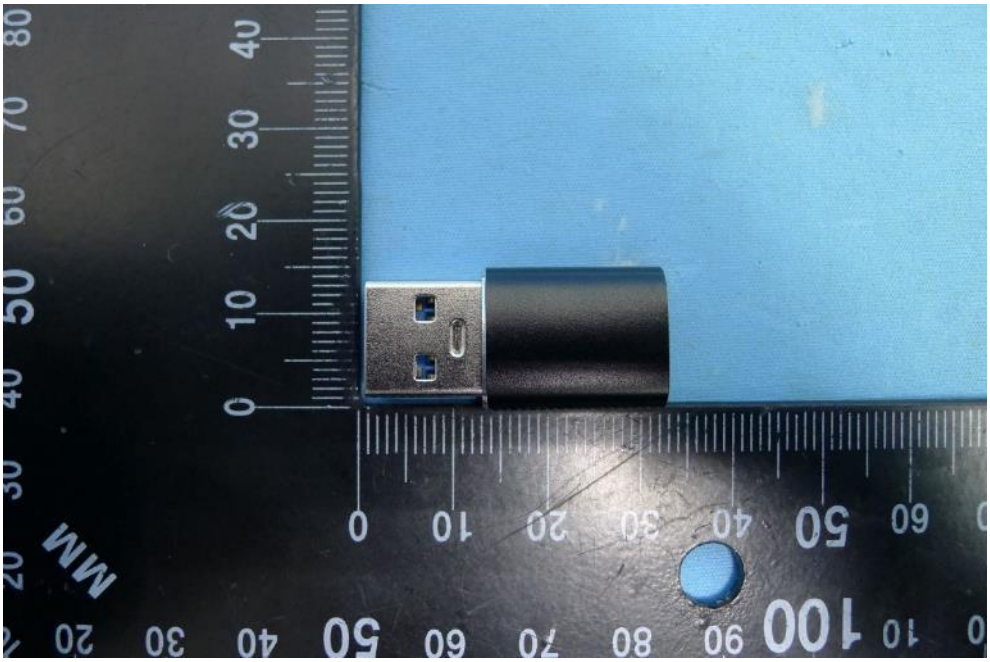

(28) 待測物照片
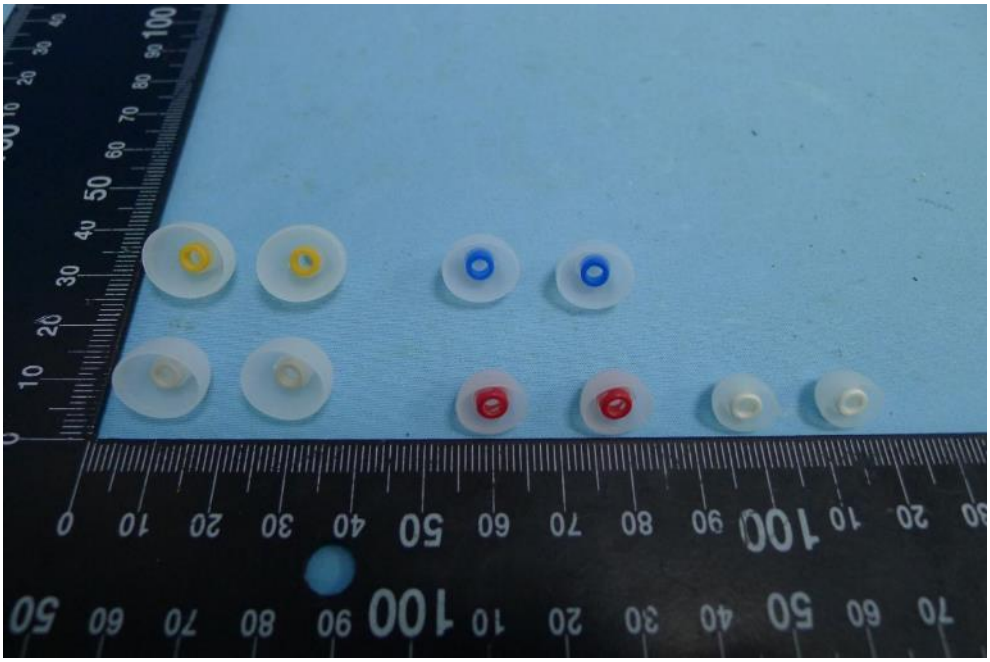
(29) 待測物照片