EUT PHOTOS

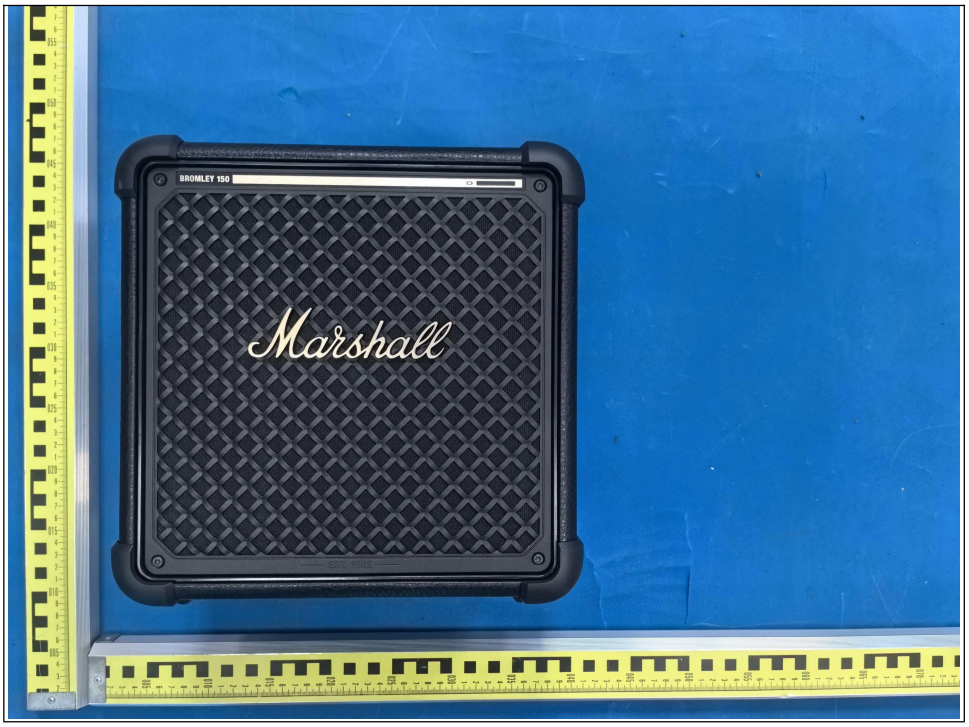

Project No.: 26040707

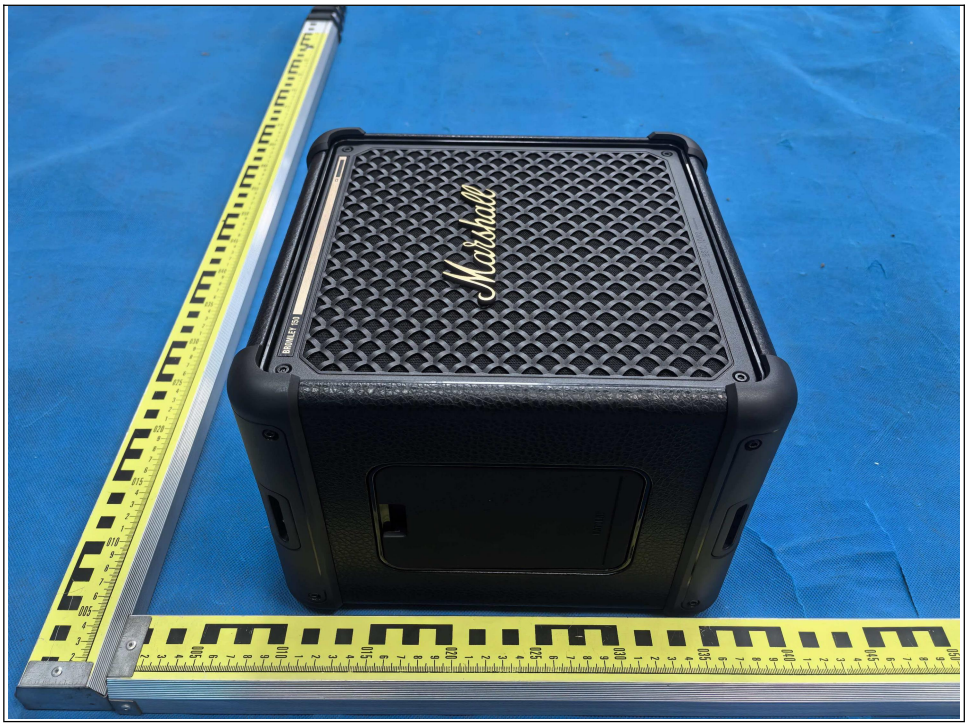

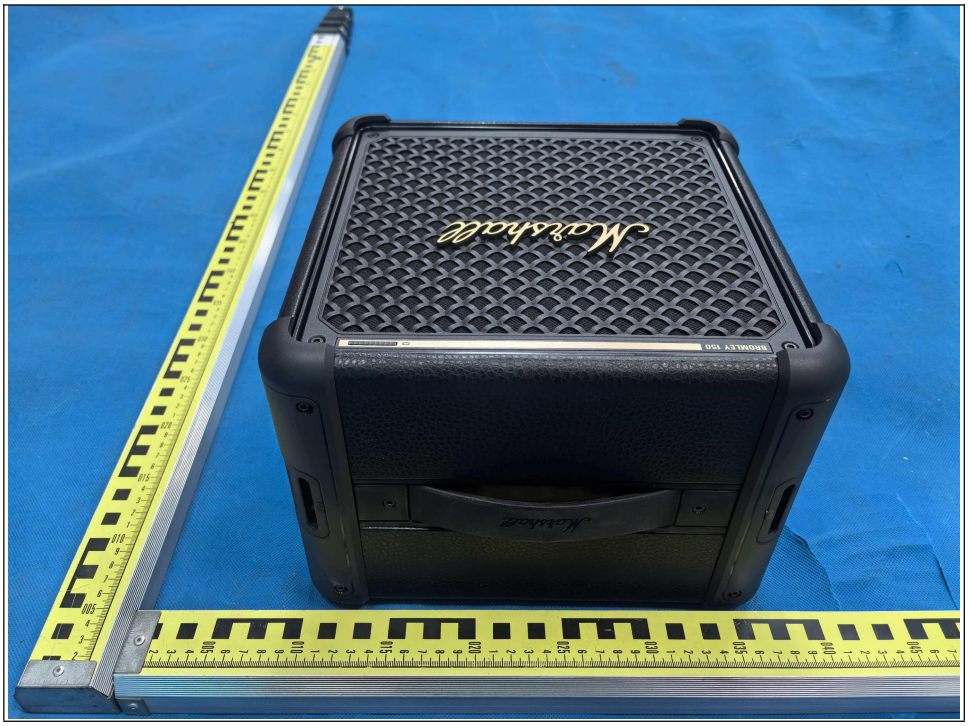

Project No.: 26040707

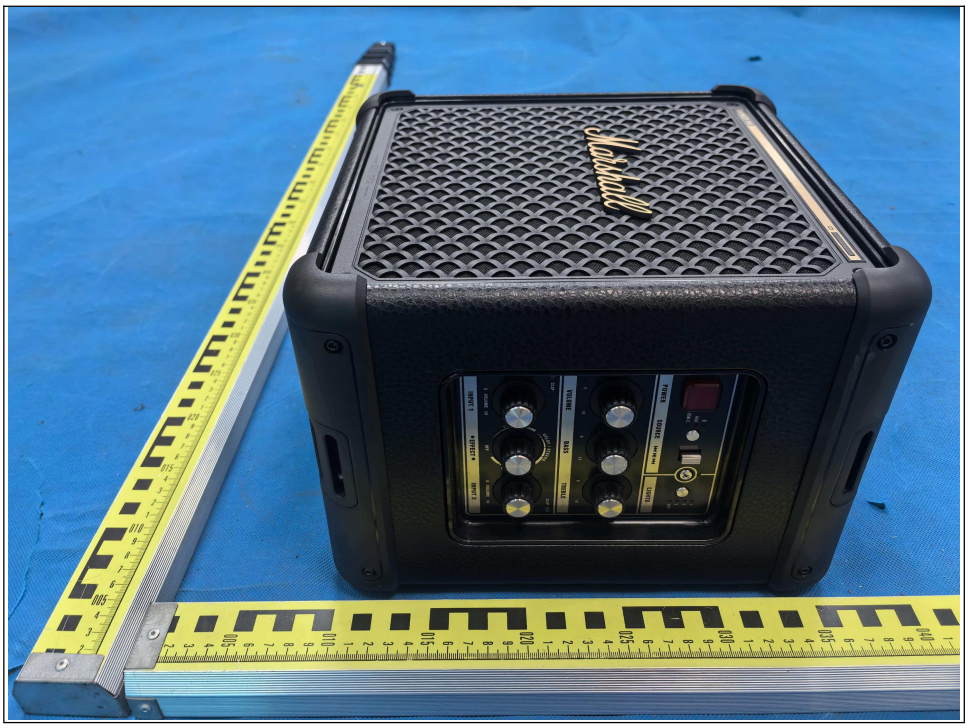

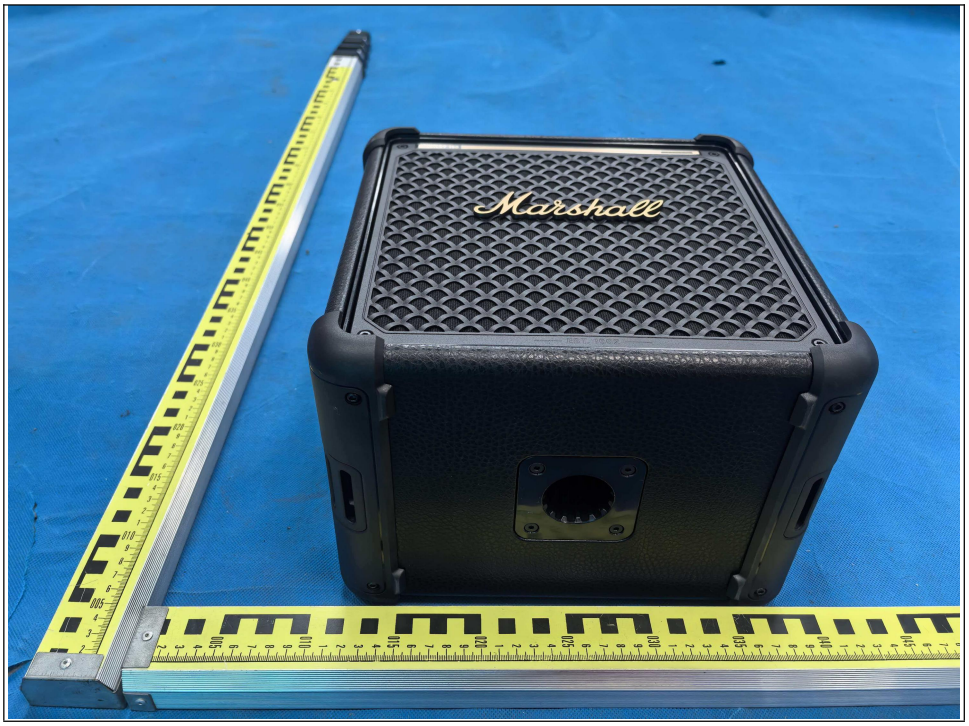

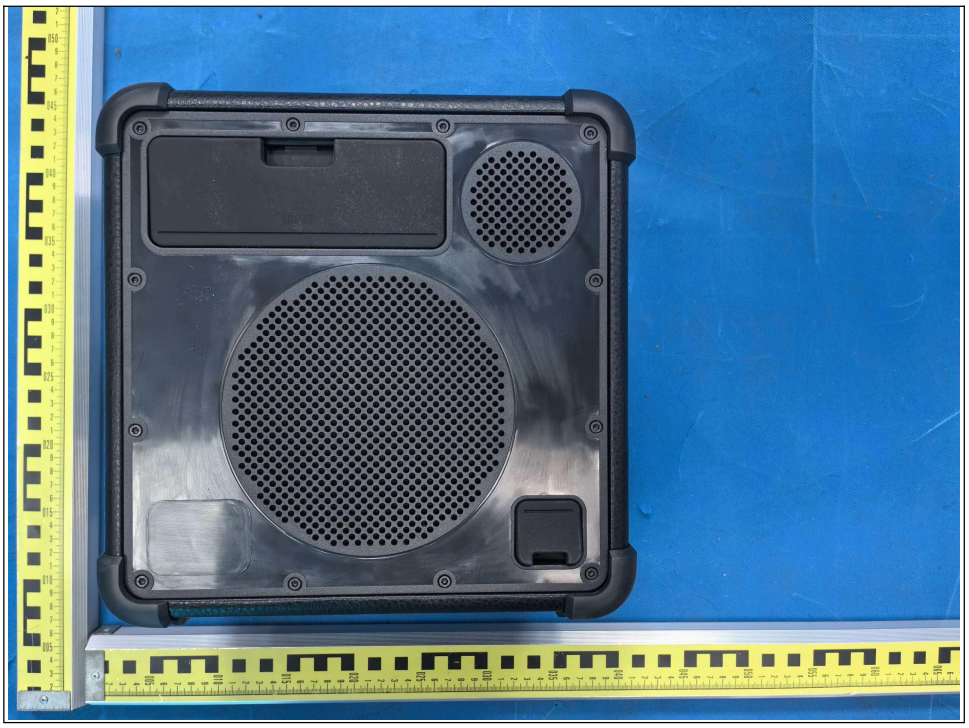

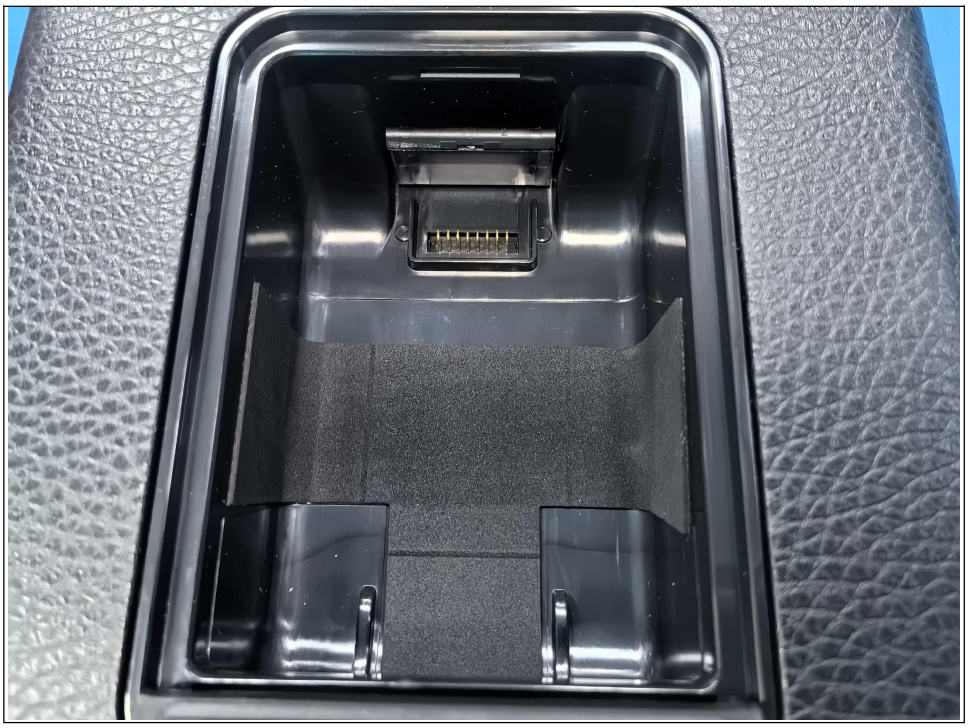

AUX IN
OUTPUT: 5V⎓3A
DAISY CHAIN
USB-C
AUX OUT
MIC
INST
INPUT 1
MIC
INST
INPUT 2
73400553P615E2A0000061

AUX
USB-C
OFF
POWER
SOURCE
LIGHTS
0
10
0
10
0
10
VOLUME
BASS
TREBLE
CLIP
DELAY / REVERB
CLIP
DELAY
REVERB
0 VOLUME 10
OFF
0 VOLUME 10
INPUT 1
EFFECT
INPUT 2

Project No.: 26040707

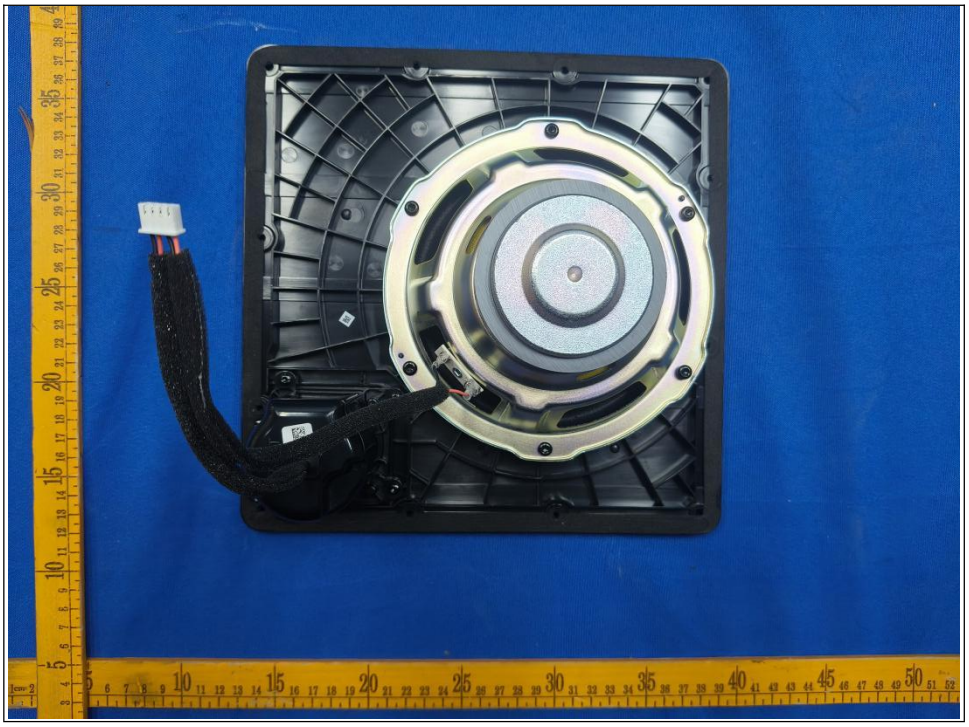

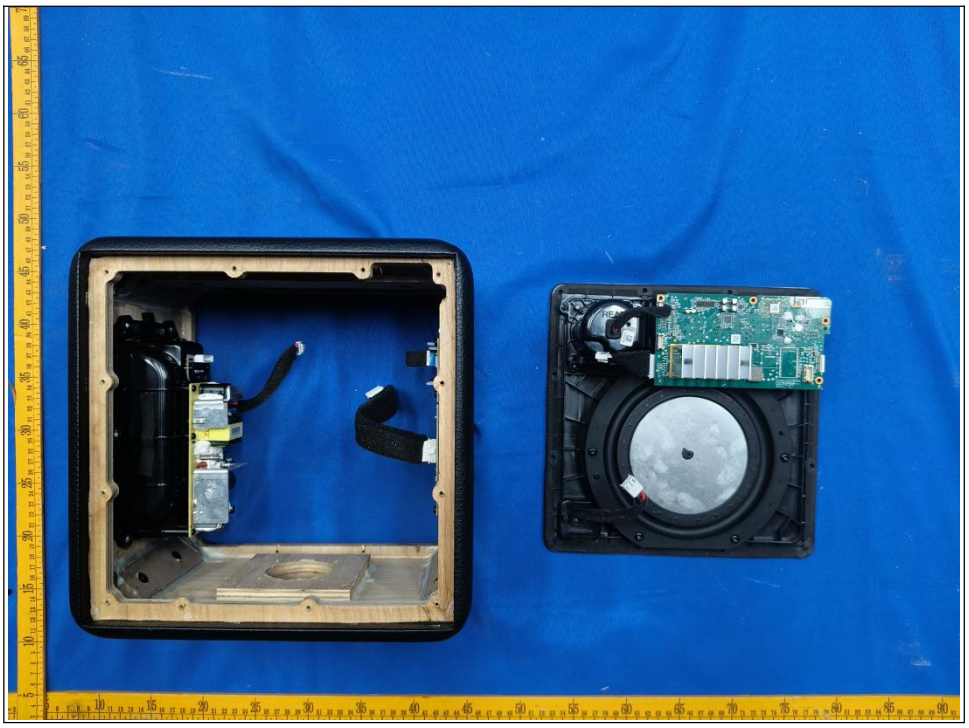

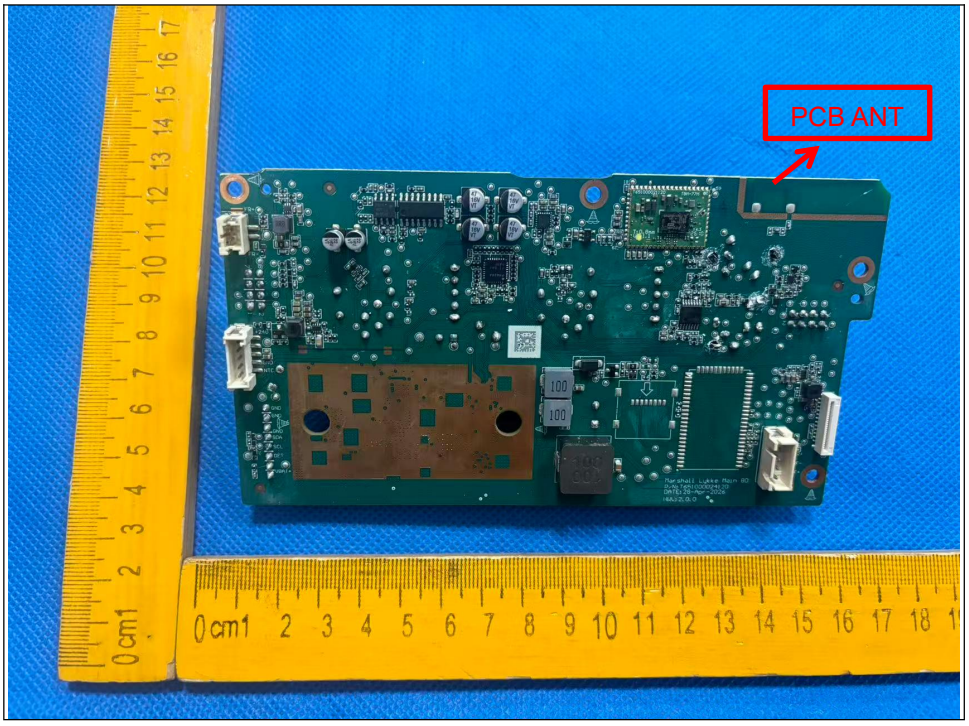
PCB ANT

Project No.: 26040707

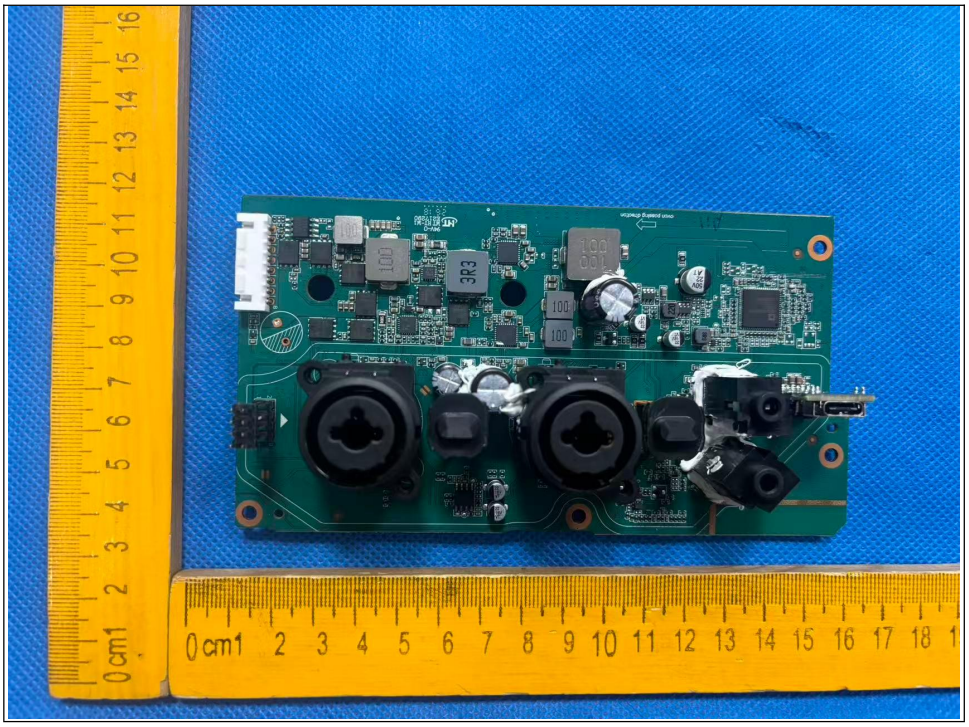

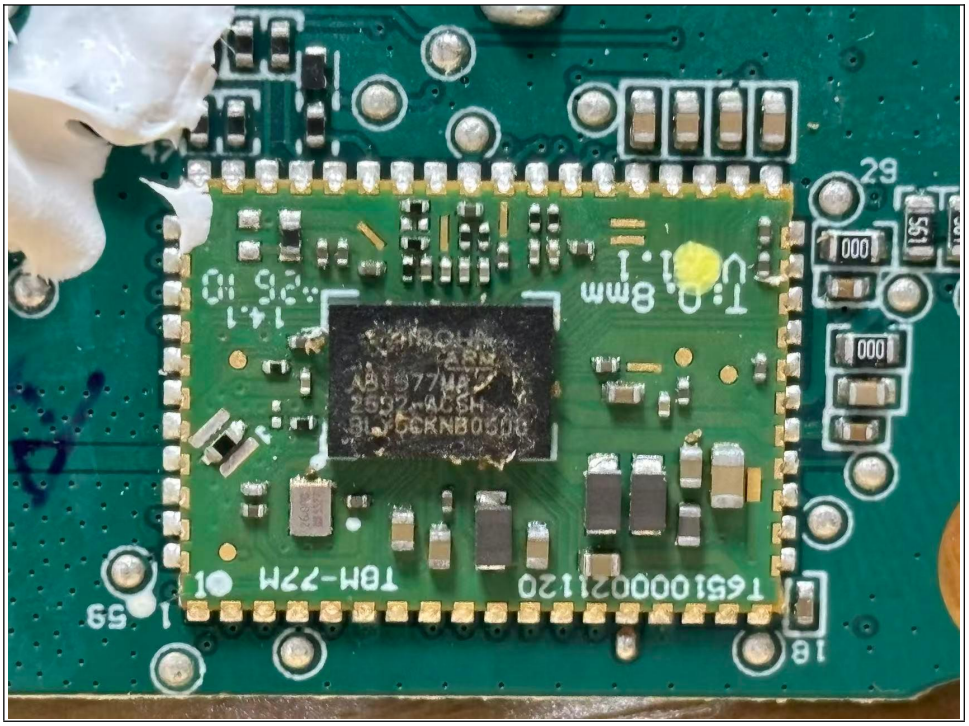

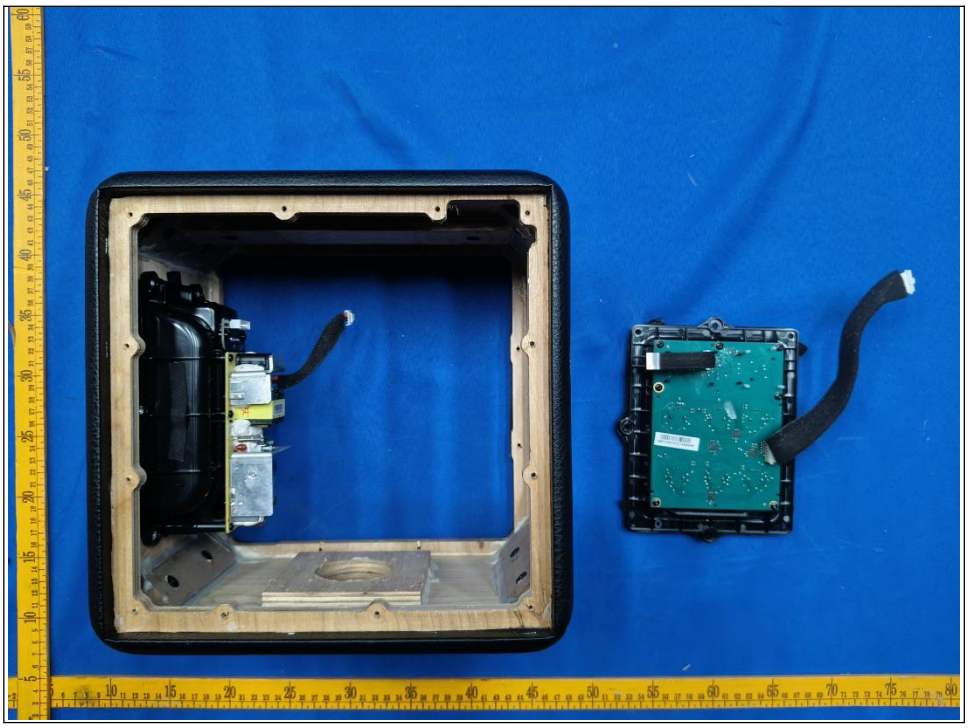

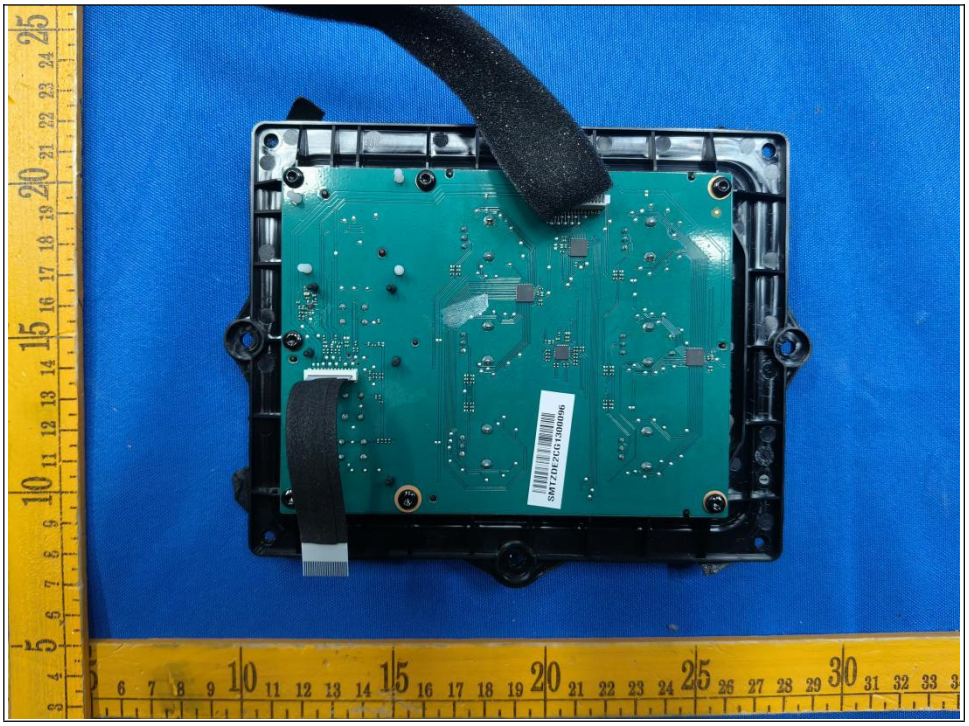

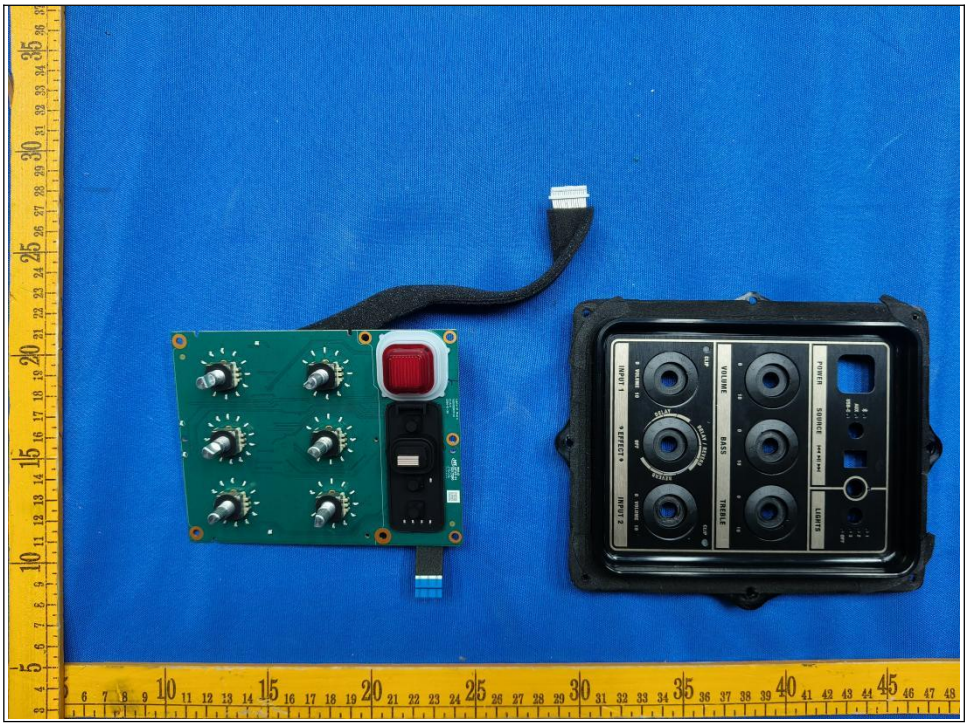
INPUT 1
VOLUME
BASS
TREBLE
POWER
SOURCE
LIGHTS
INPUT 2

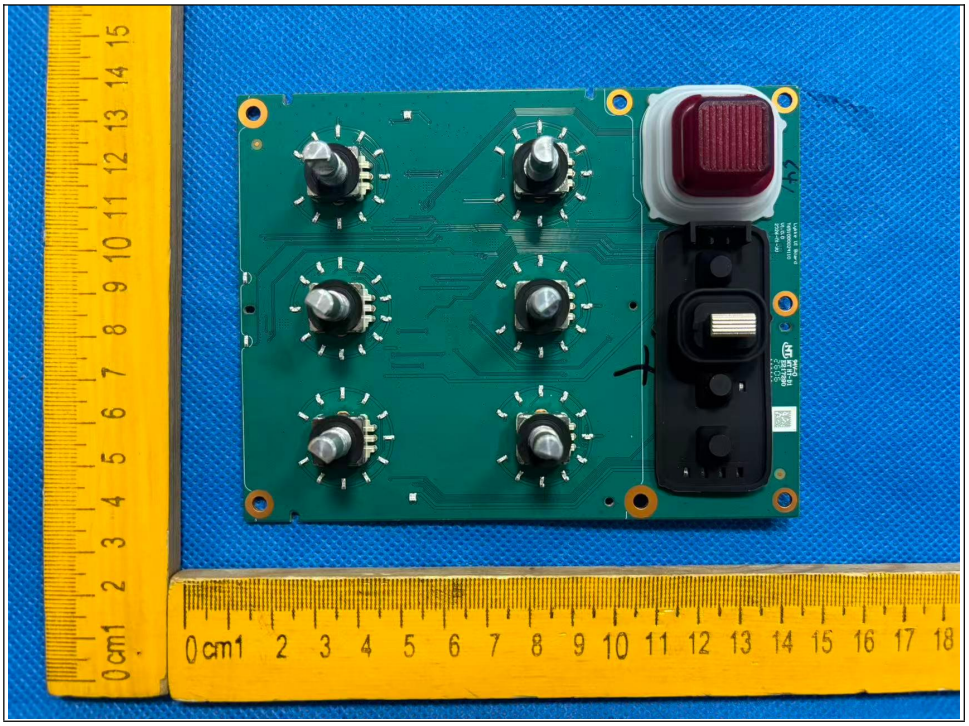

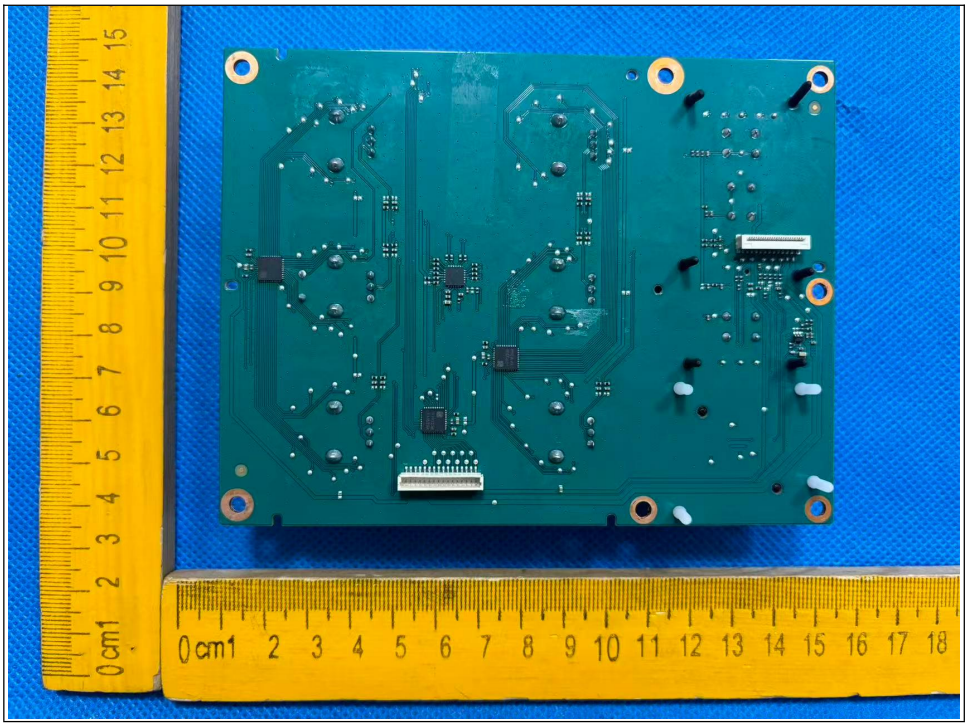

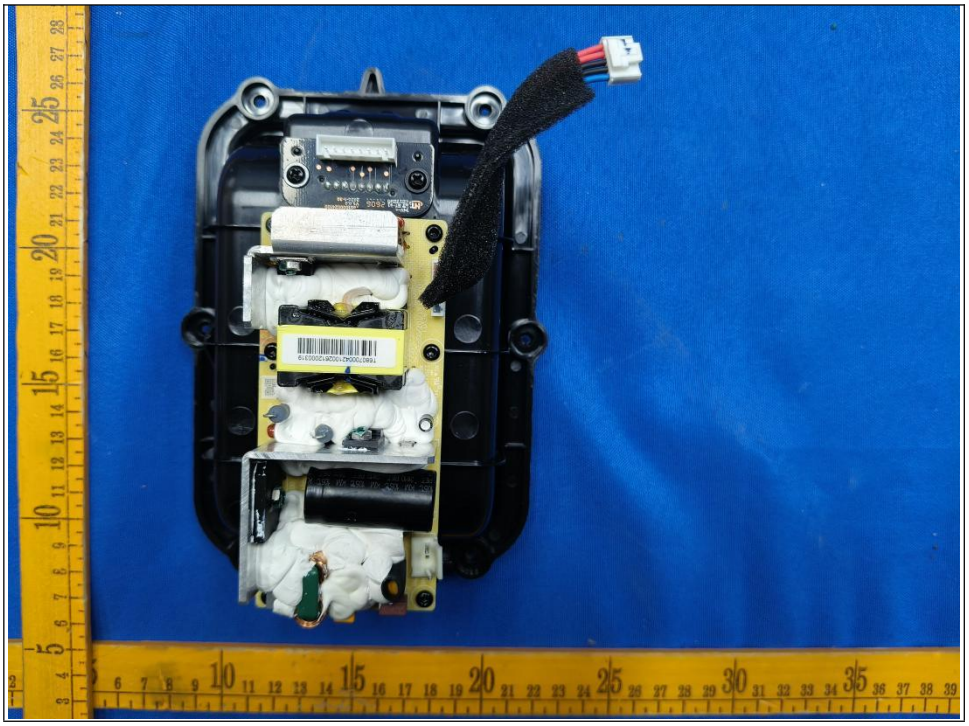

Project No.: 26040707

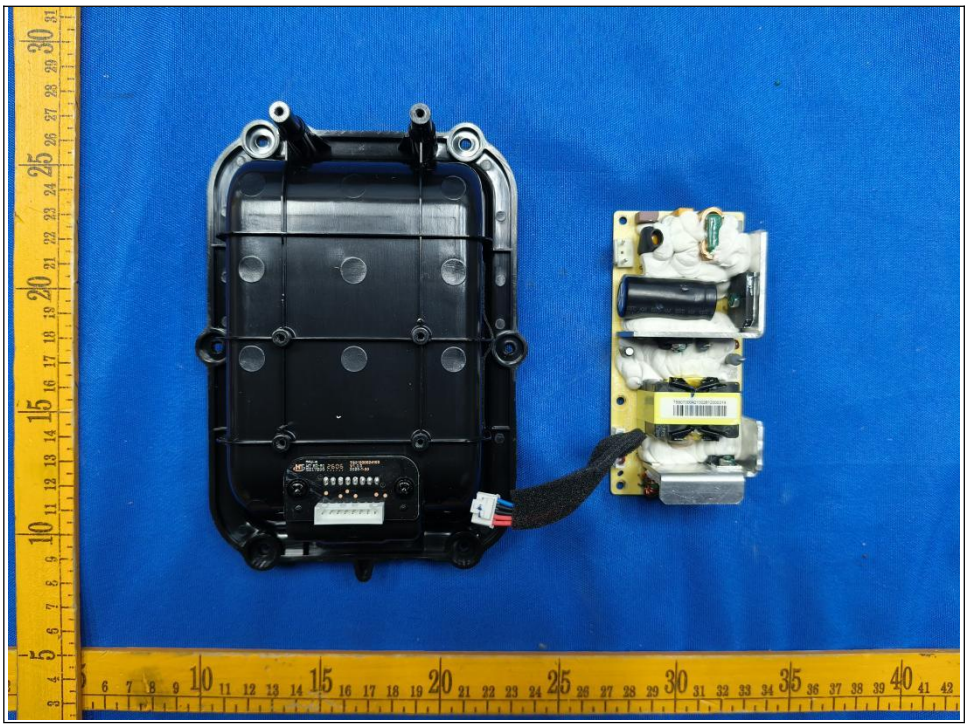

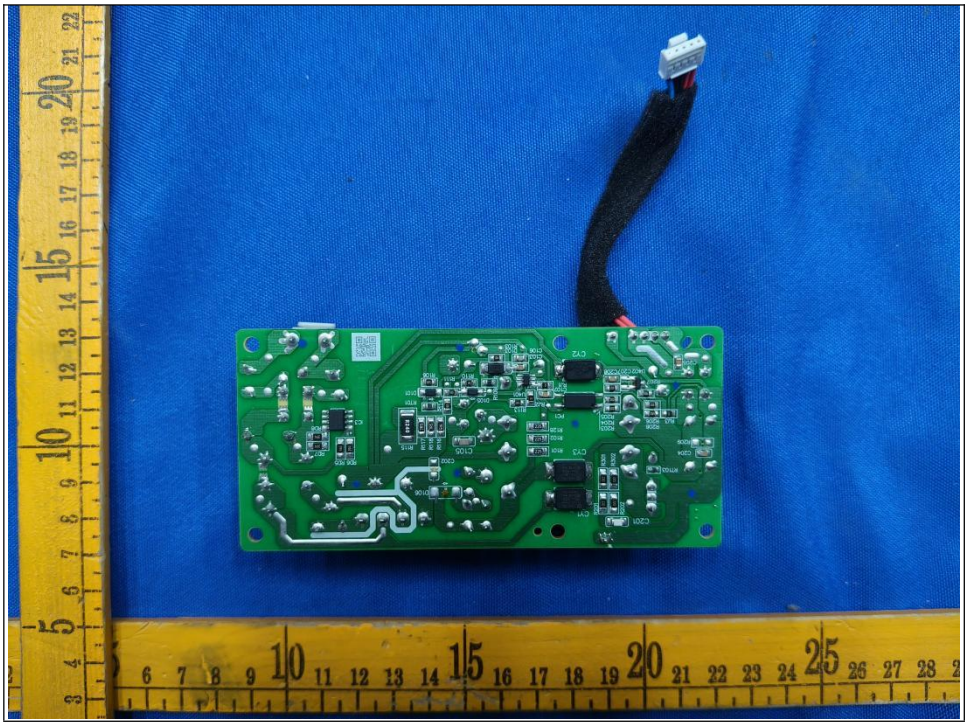

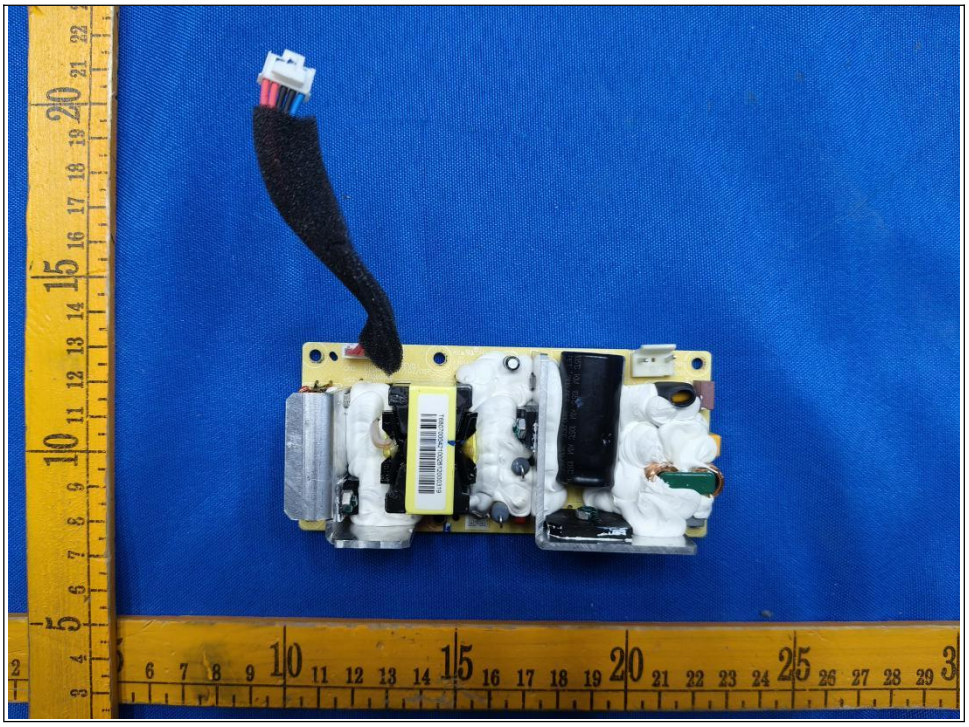

RECHARGEABLE LITHIUM-ION BATTERY PACK
可充电锂离子电池组/二次鋰離子電池組
41FgN27/72
BATTERY CATEGORY: PORTABLE BATTERY
MODEL/型号/型號: BATTERY 415
VOLTAGE/标称电压/標稱電壓: 12.8Vdc
RATED CAPACITY/額定容量/額定電容量: 4800mAh
LIMITED CHARGE VOLTAGE:14.4Vdc
充电限制电压/充電限制電壓
NOMINAL ENERGY: 61.44Wh
CAN ICES(B)/NMB(B) CAUTION: RISK OF FIRE AND BURNS. DO NOT OPEN, CRUSH, HEAT ABOVE 60°C OR INCINERATE. FOLLOW MANUFACTURER'S INSTRUCTIONS. ATTENTION: RISQUE D'INCENDIE ET DE BRÛLURES. NE PAS OUVRIR, CRUSH, THERMIQUE SUPERIEUR A 60°C OU INCINERER. SUIVEZ LES INSTRUCTIONS DU FABRICANT.
MARSHALL GROUP AB, CENTRALPLAN 15, 111 20 STOCKHOLM, SWEDEN. PRODUCED IN CHINA. WWW.MARSHALL.COM
FACTORY: GUANGDONG POWTECH NEW POWER CO., LTD. WWW.SZPOWTECH.COM:CN
ADDRESS: NO.237,SHICHONG AVENUE,SHIPAI TOWN,DONGGUAN,GUANGDONG,P.R.CHINA
生产厂:东力科新能源股份有限公司/廣東力科新能源股份有限公司
R38900
廢電池請回收
Li-ion 30
T7/10/0903030DNA4
150/A2A12646A01K

-End-