APPENDIX-PHOTOGRAPHS OF EUT CONSTRUCTIONAL DETAILS

Model: GTW8103(Standard)

Photo 1

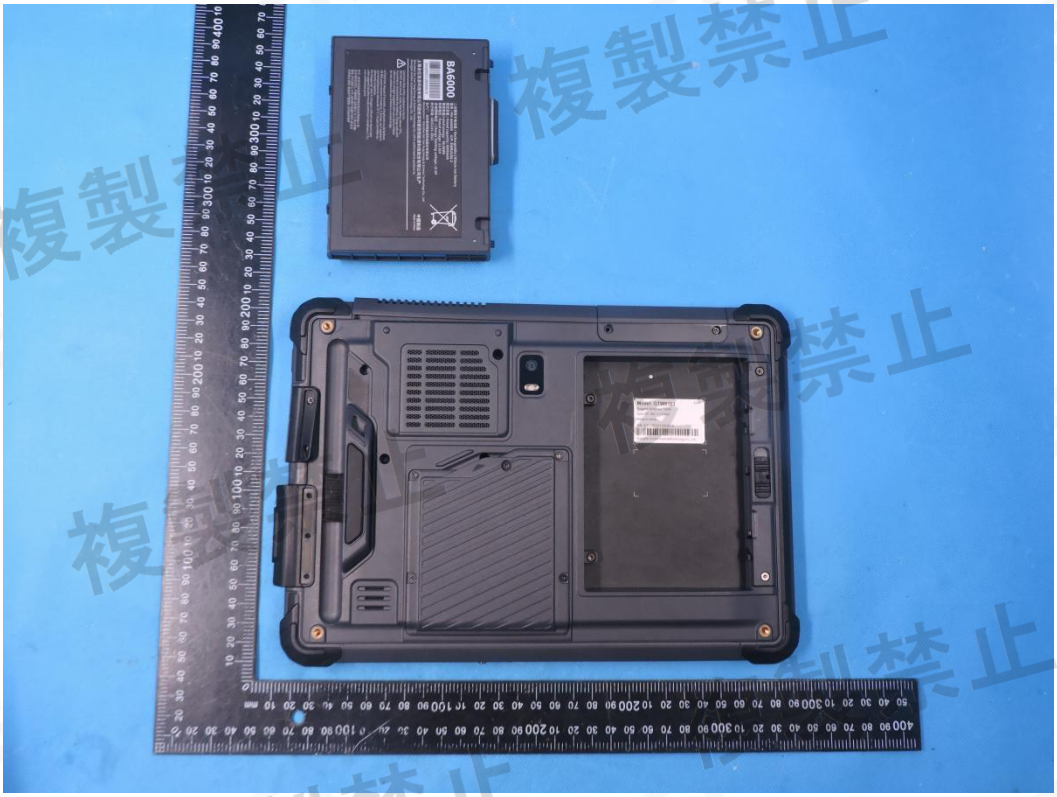

Photo 2

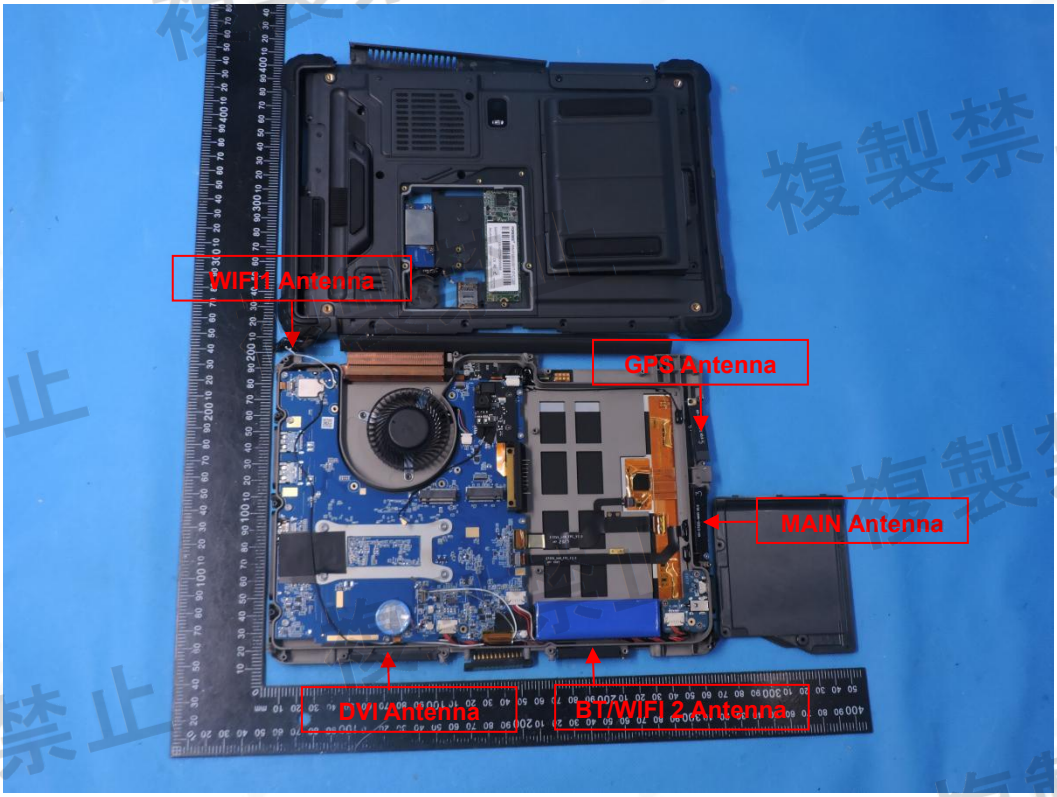

Photo 3(WIFI 1 Antenna)

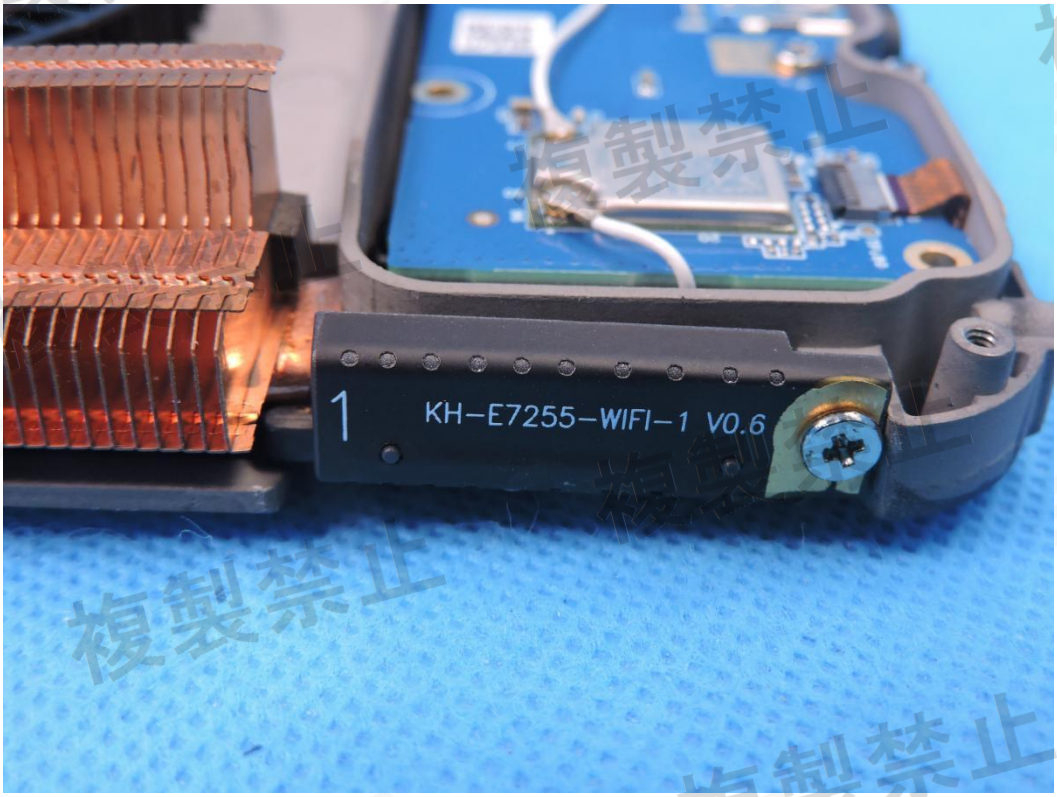

Photo 4(BT/WIFI 2 Antenna)

Photo 5(GPS Antenna)

Photo 6

Using software shielding MAIN function

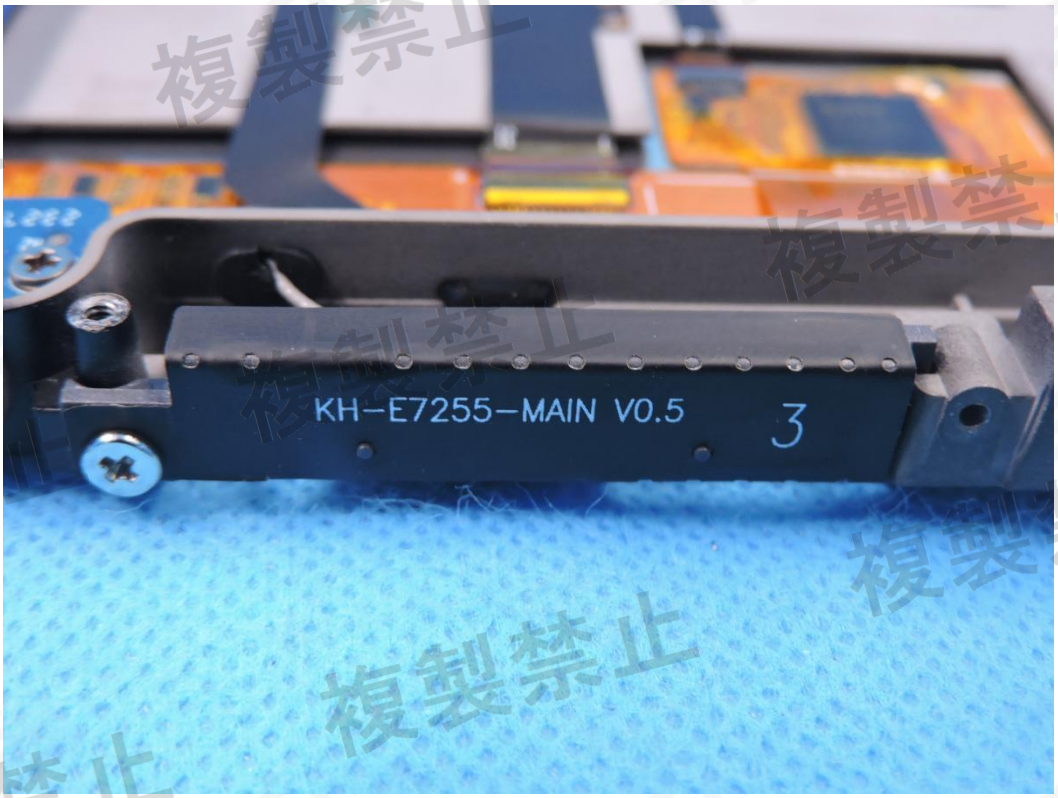

Photo 7

Using software shielding DIV function

Photo 8

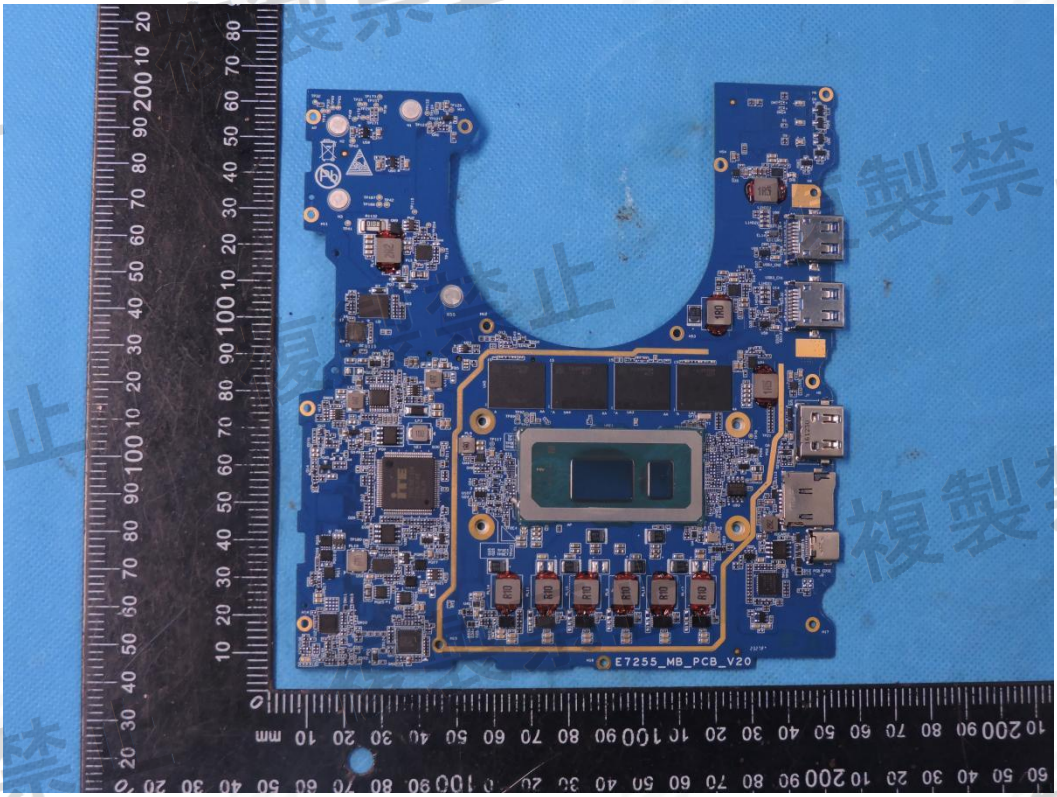

Photo 9

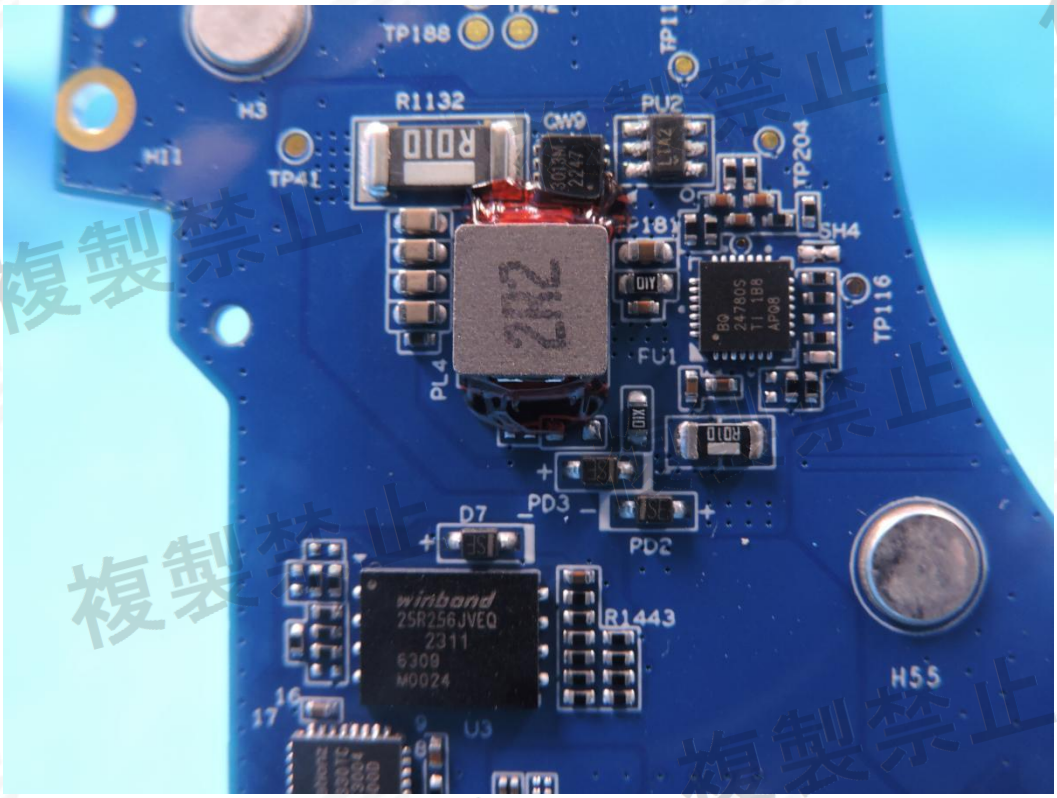

Photo 10

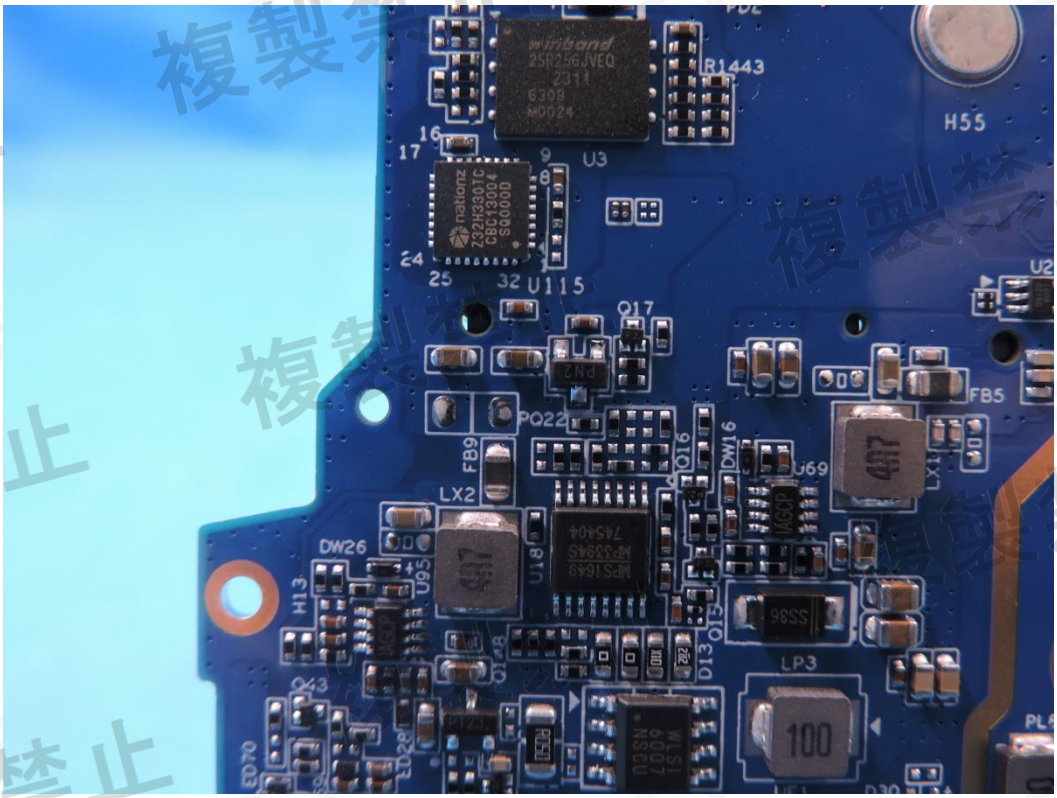

Photo 11

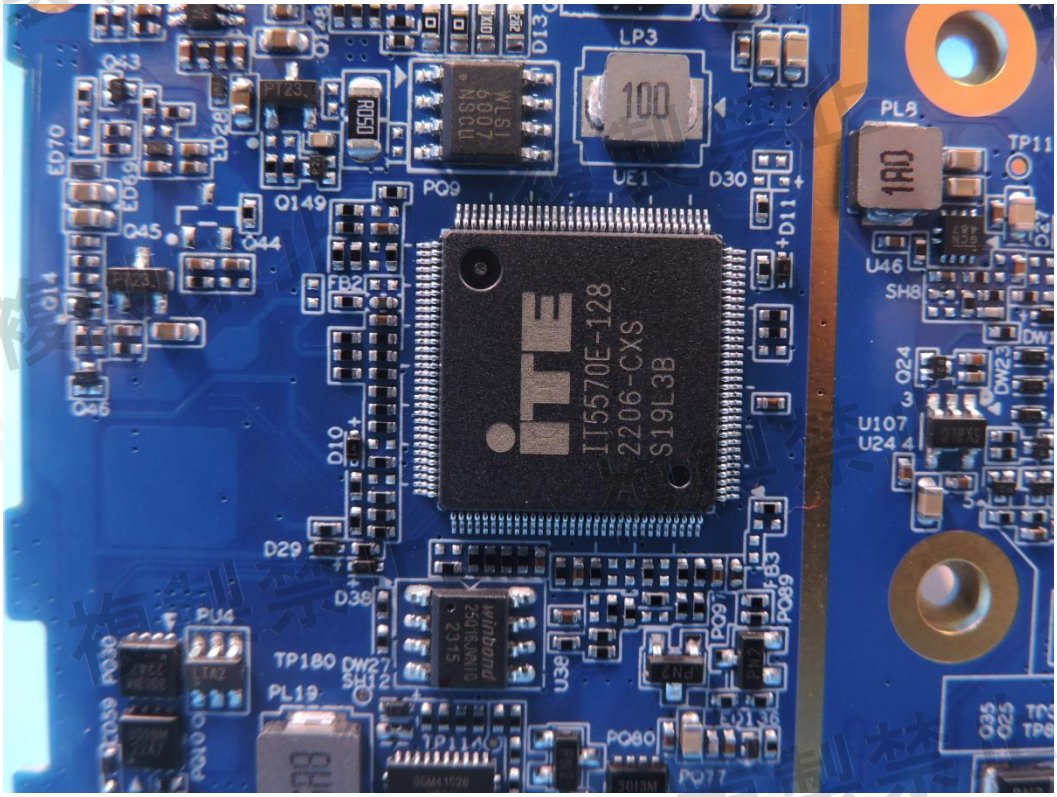

Photo 12

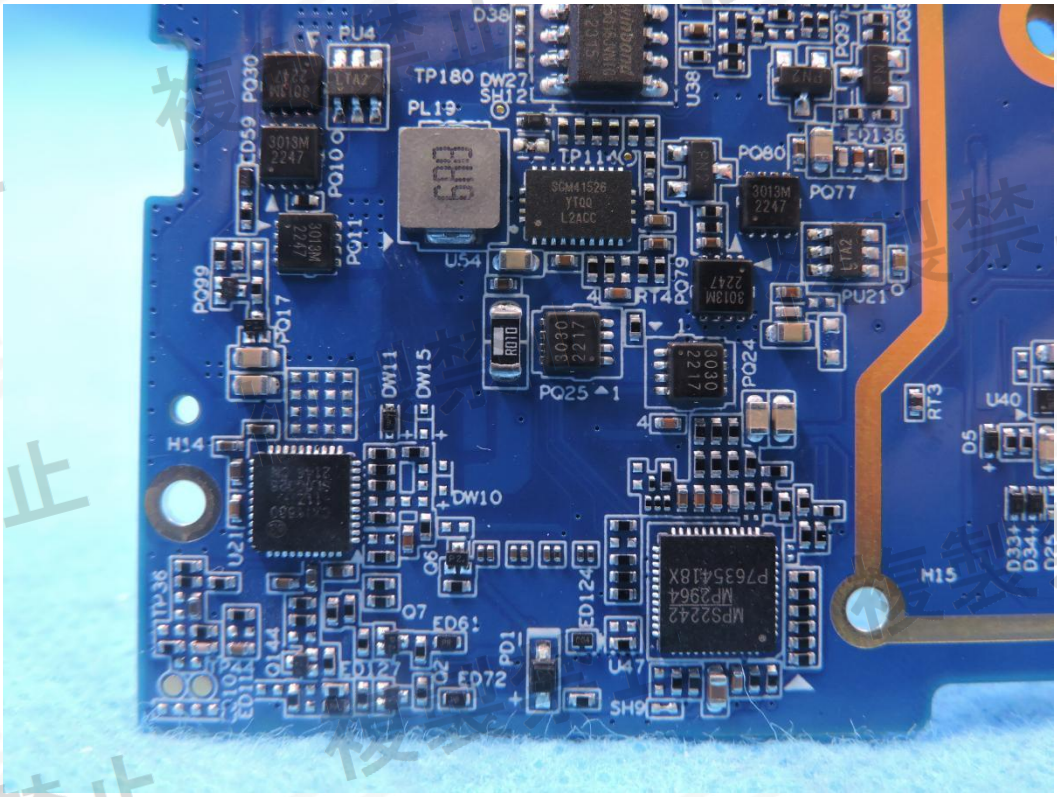

Photo 13

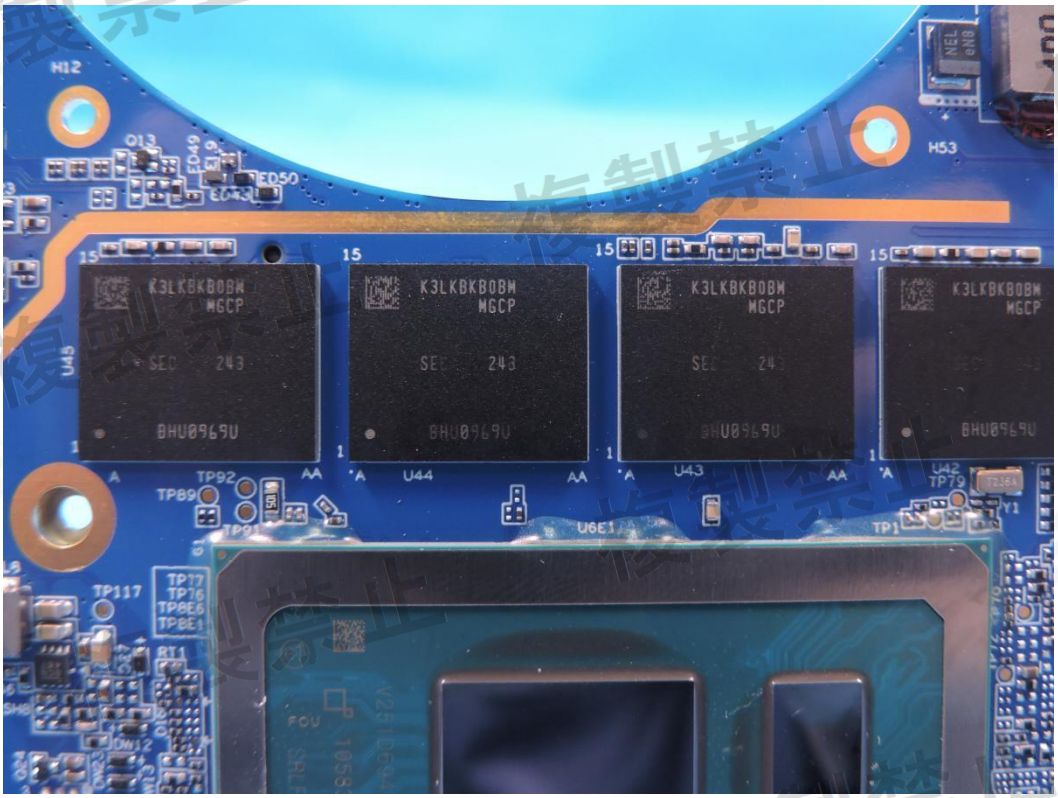

Photo 14

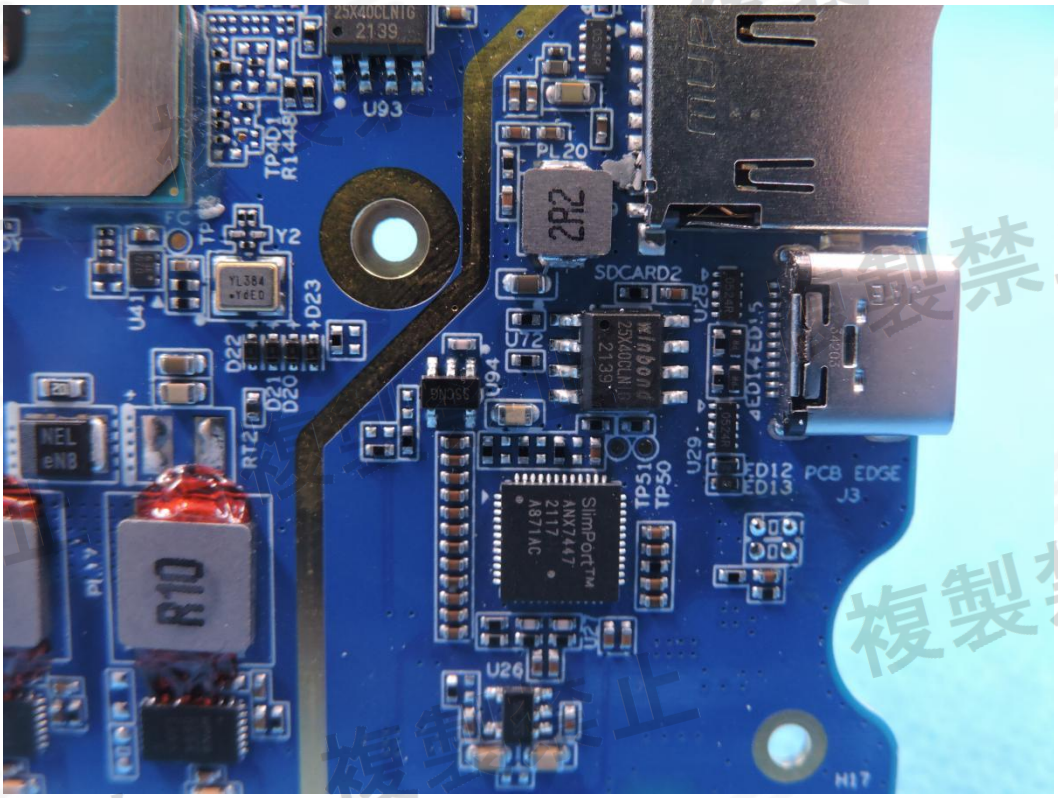

Photo 15

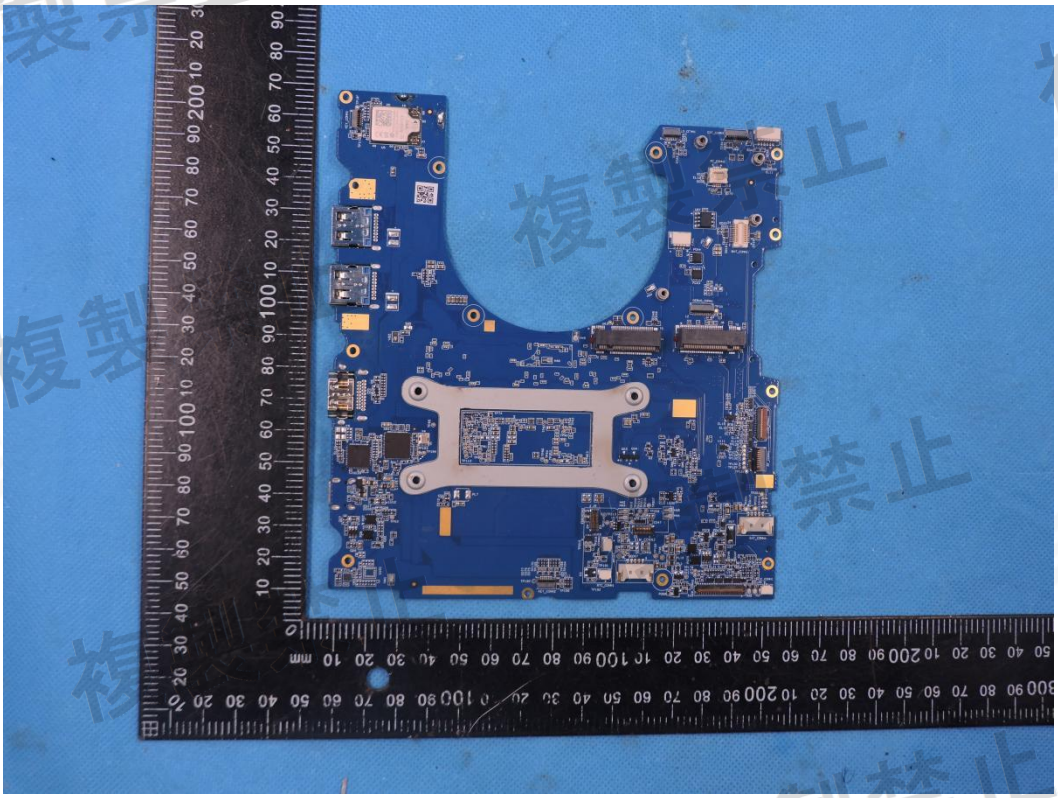

Photo 16

Photo 17

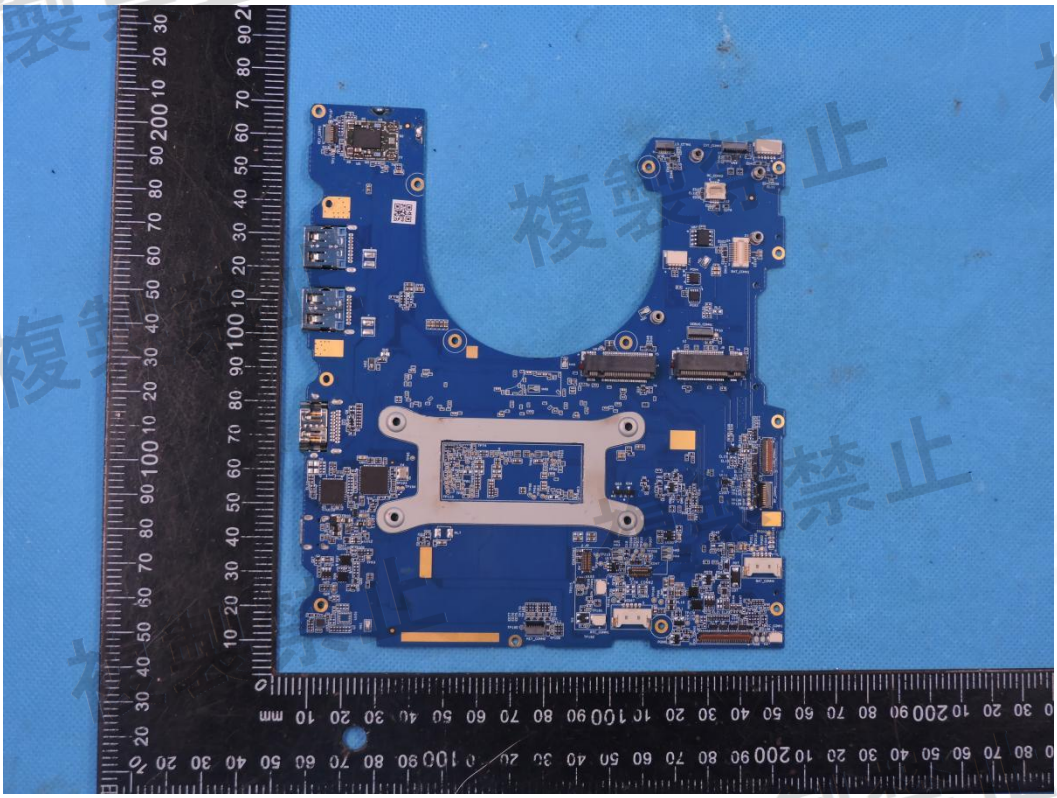

Photo 18

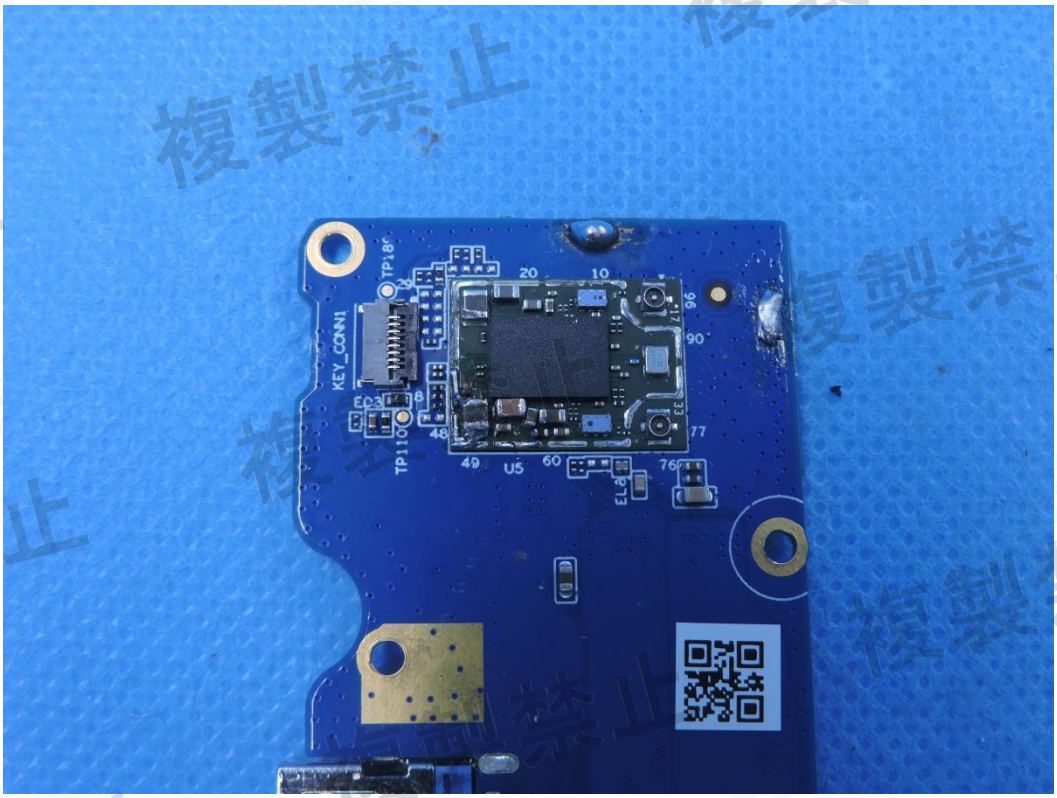

Photo 19

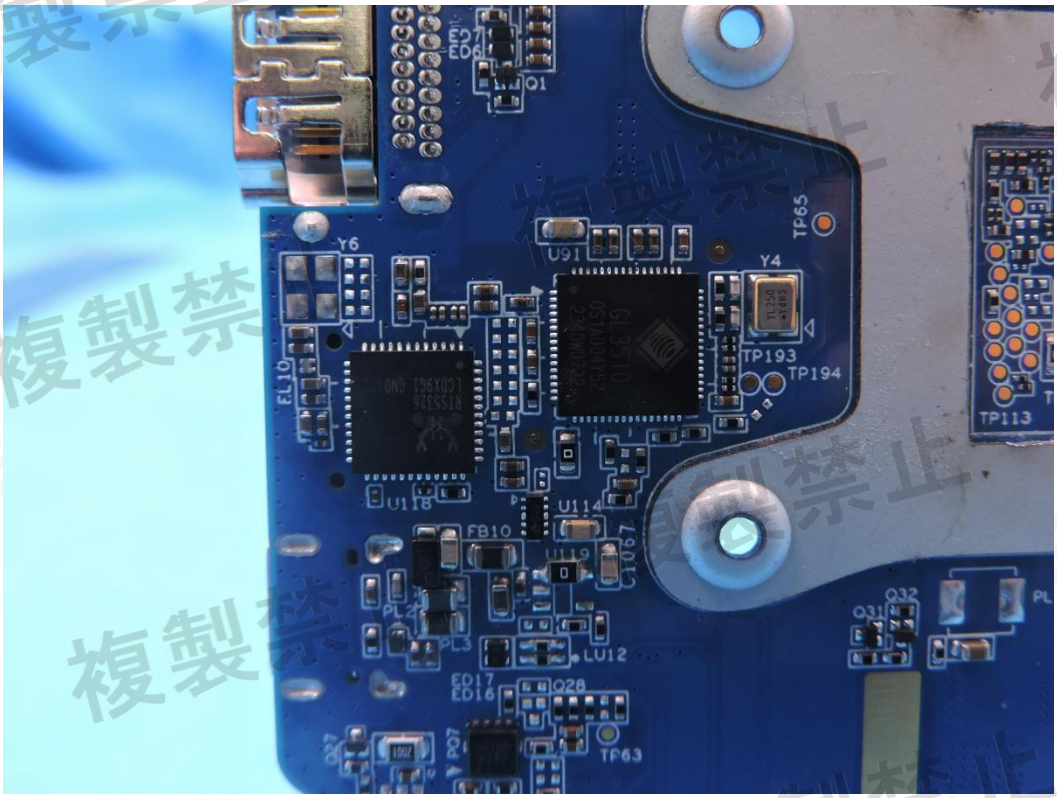

Photo 20

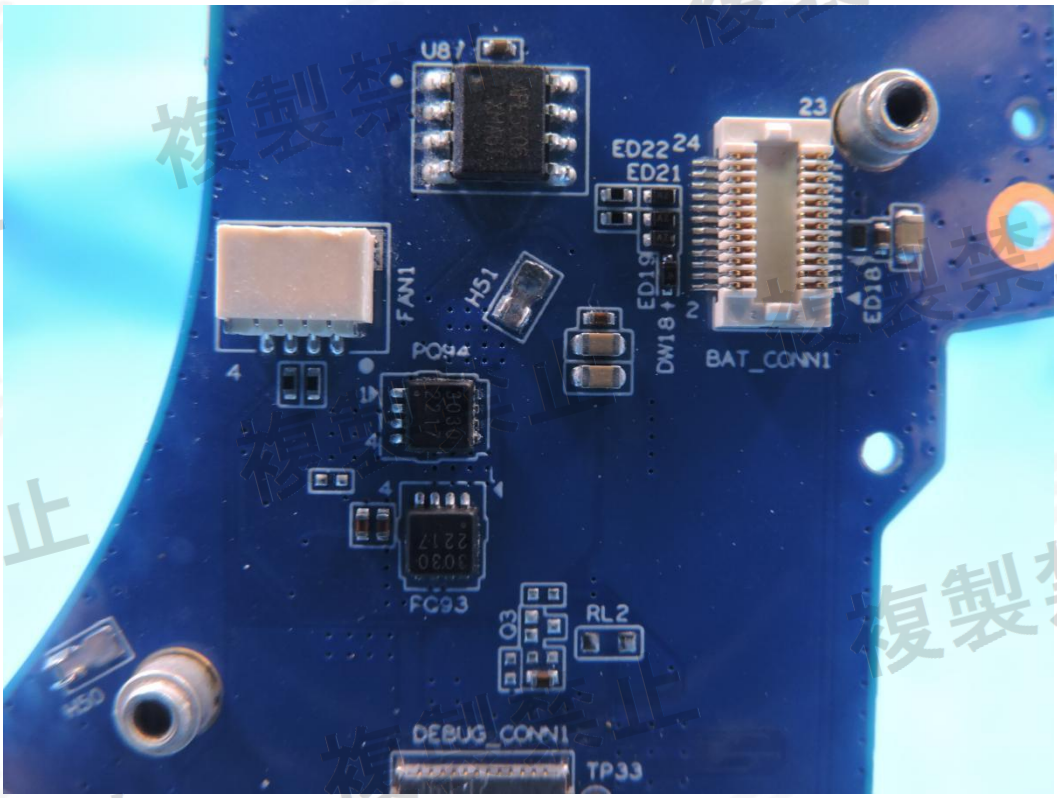

Photo 21

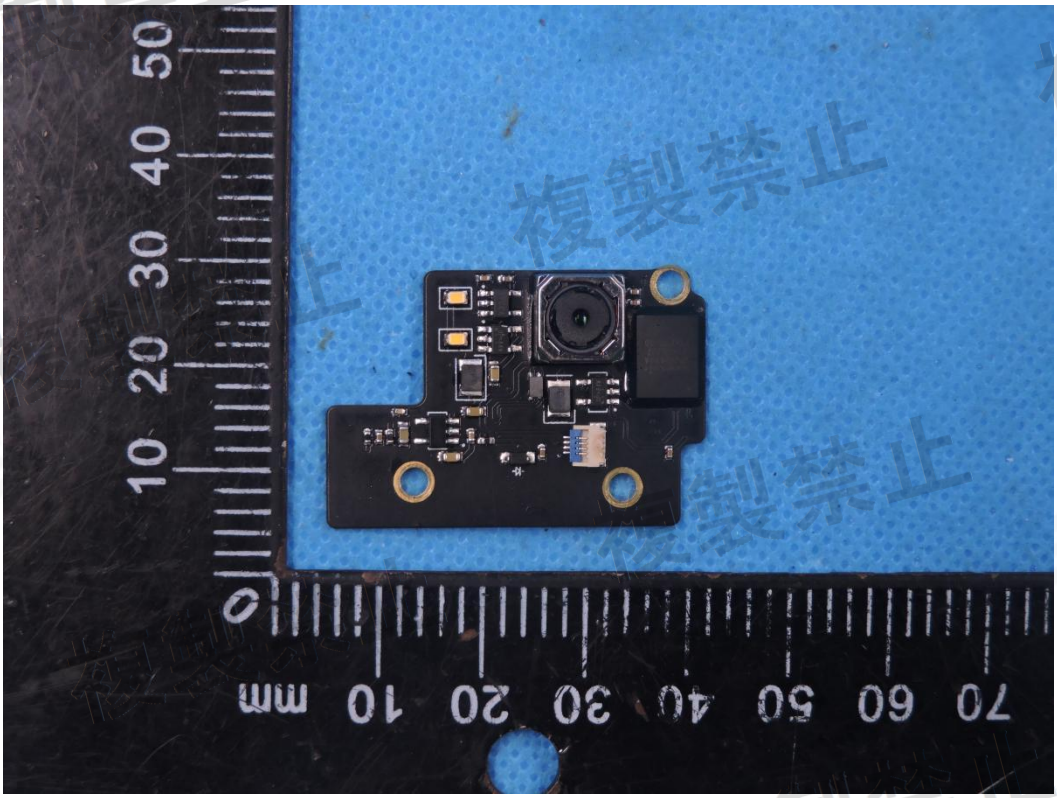

Photo 22

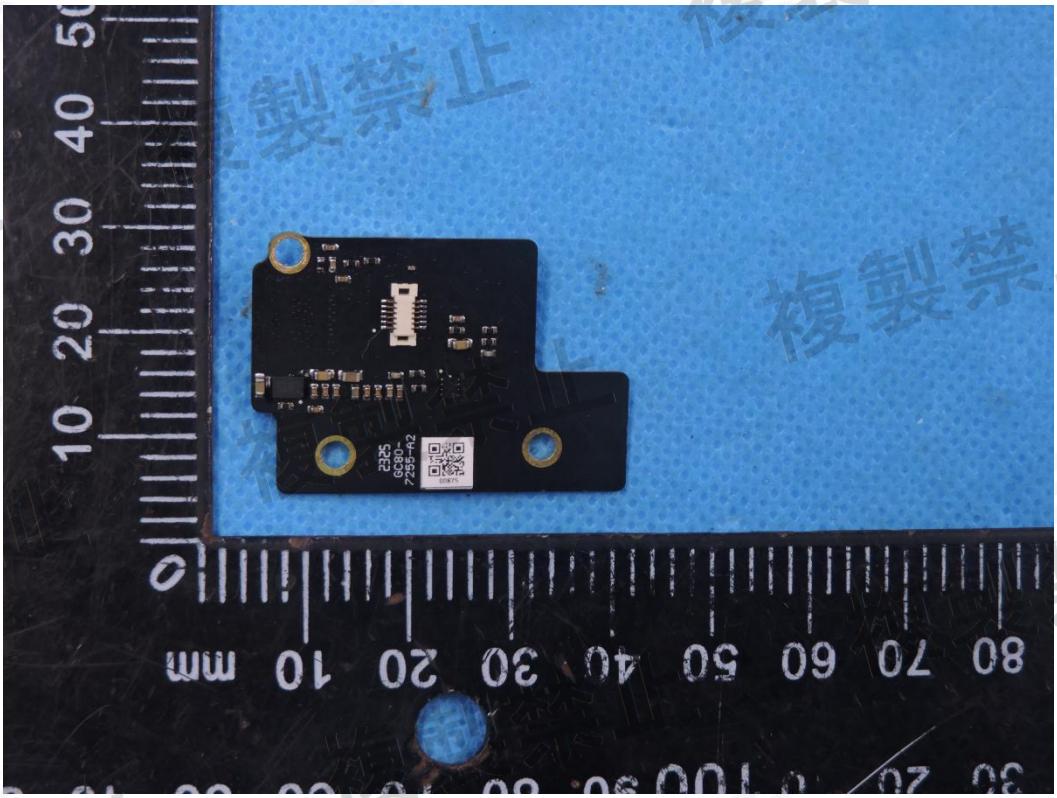

Photo 23

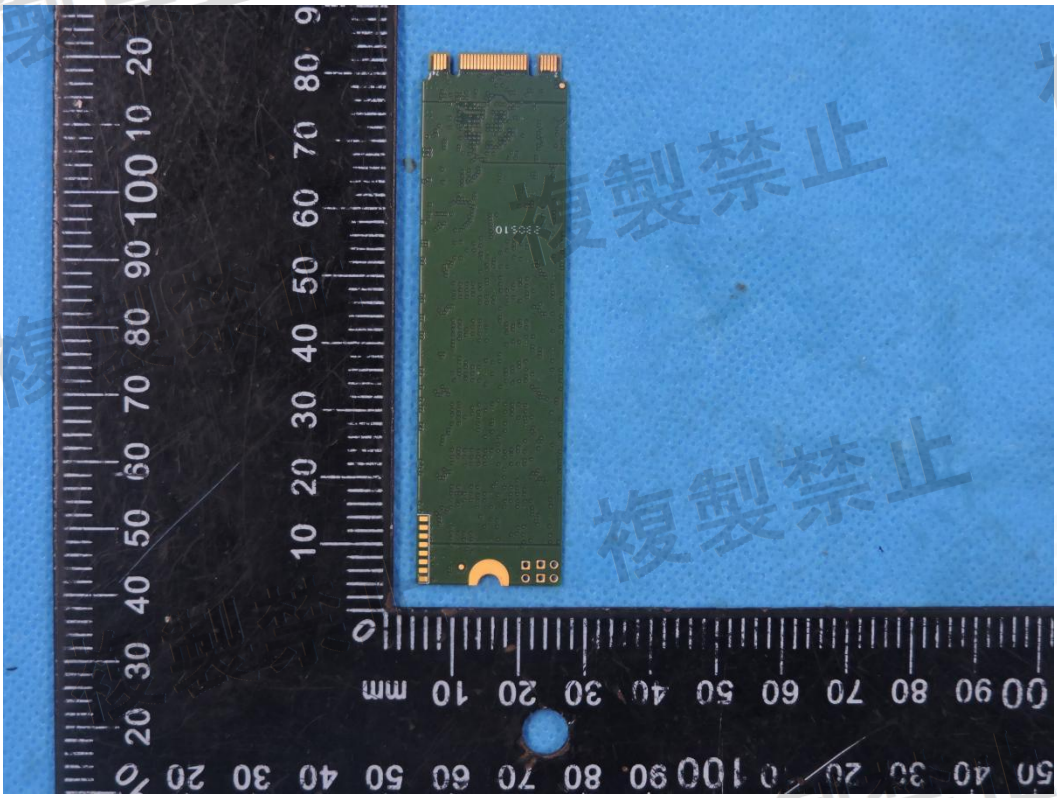

Photo 24

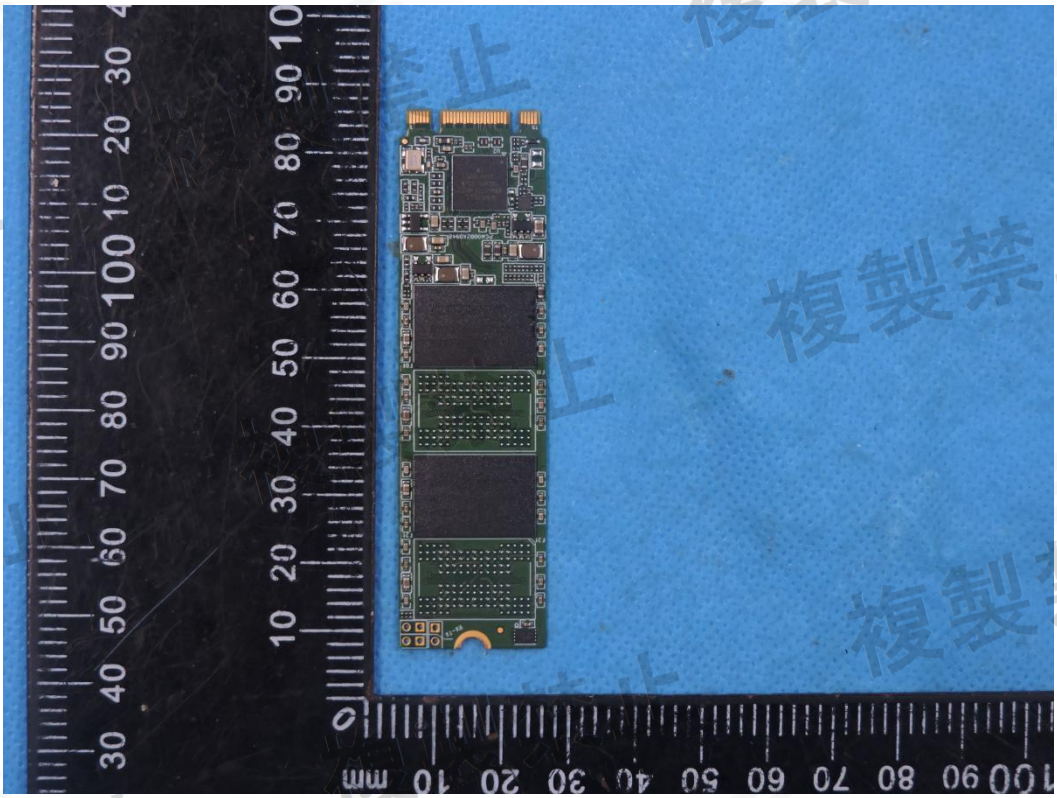

Photo 25

Photo 26

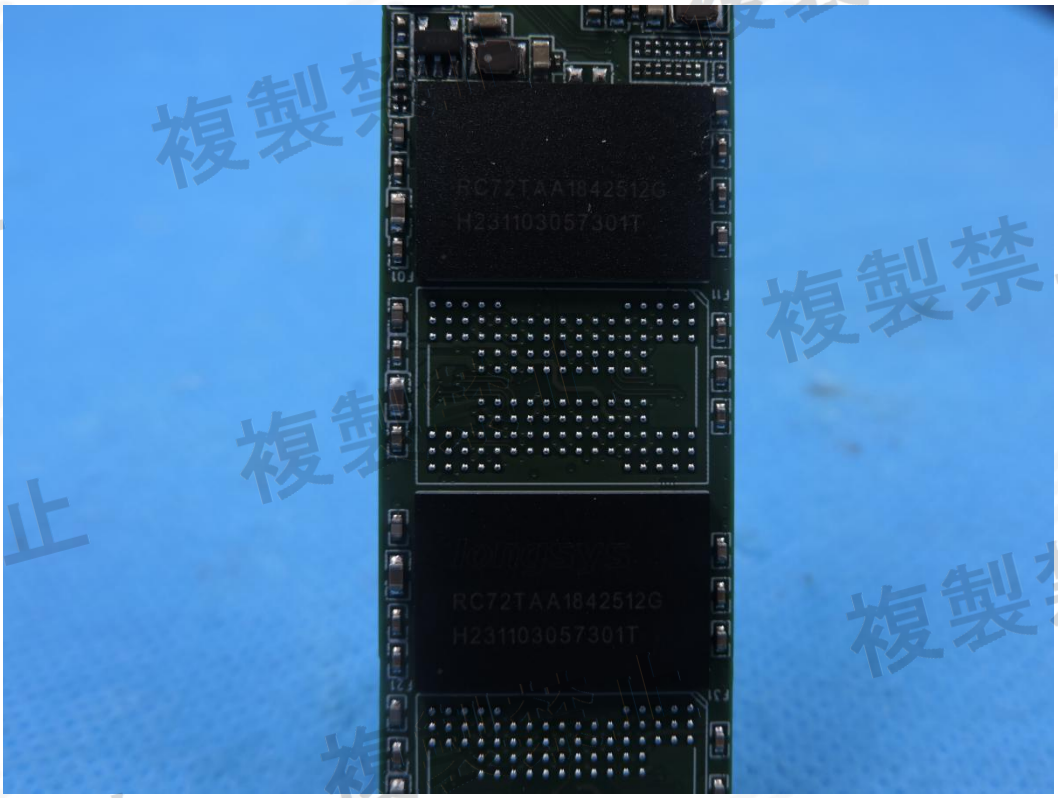

Photo 27

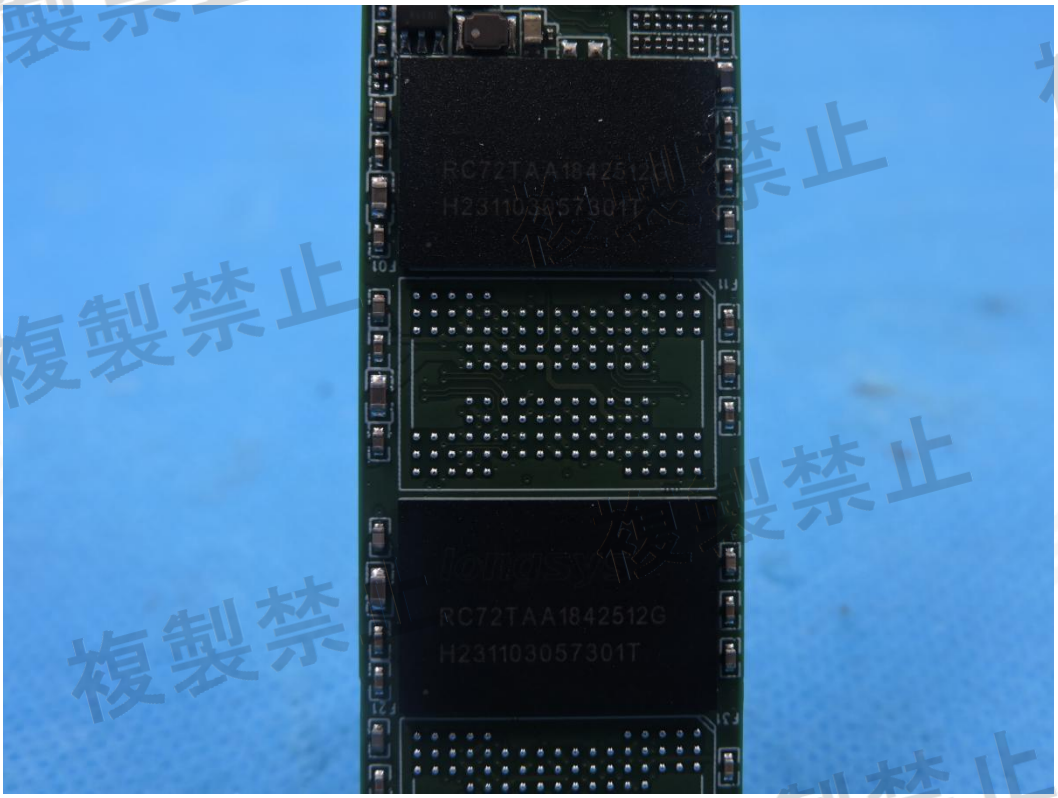

Photo 28

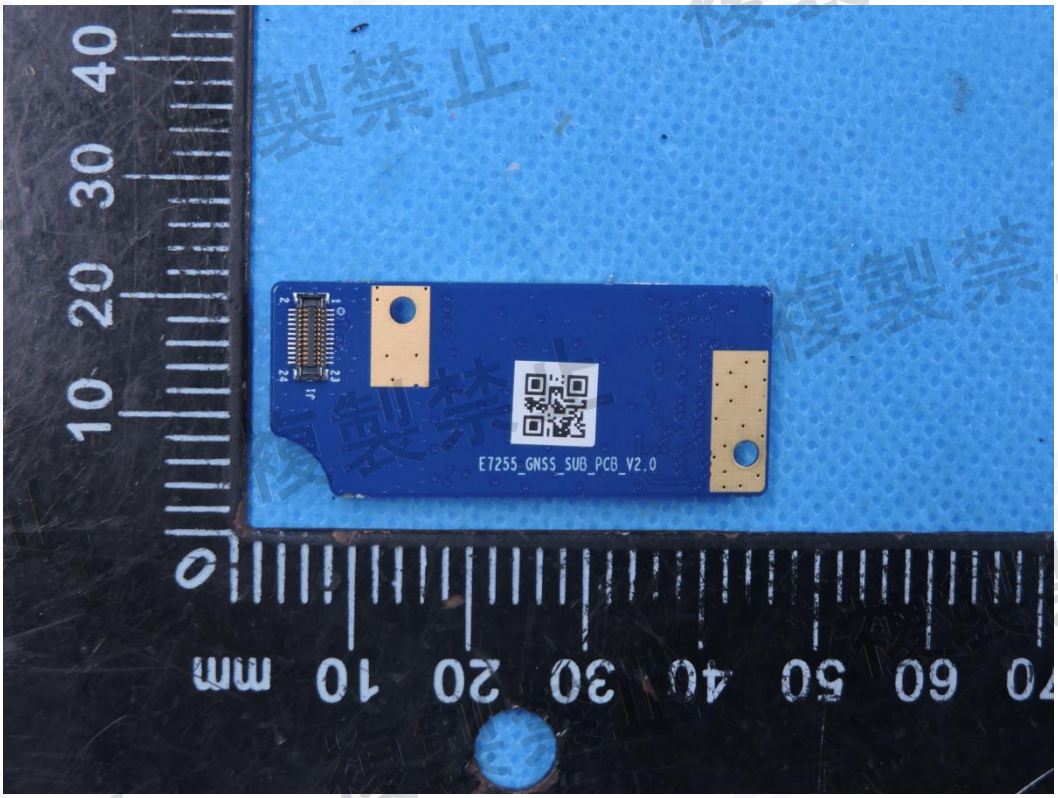

Photo 29

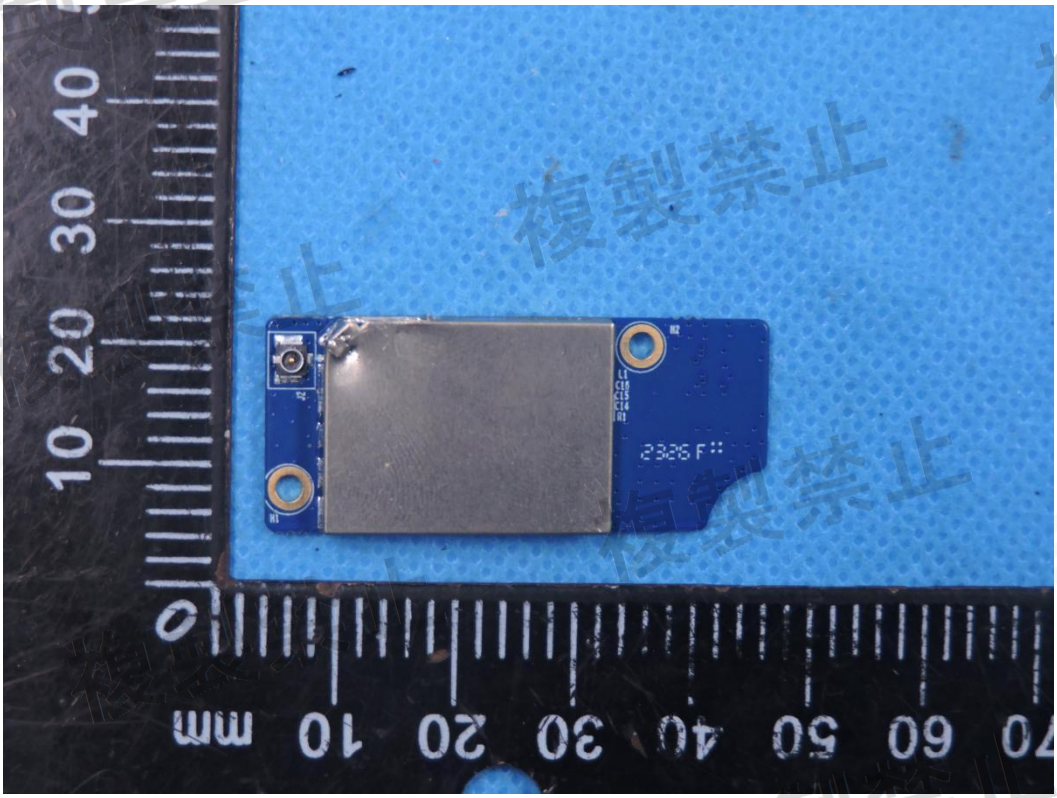

Photo 30

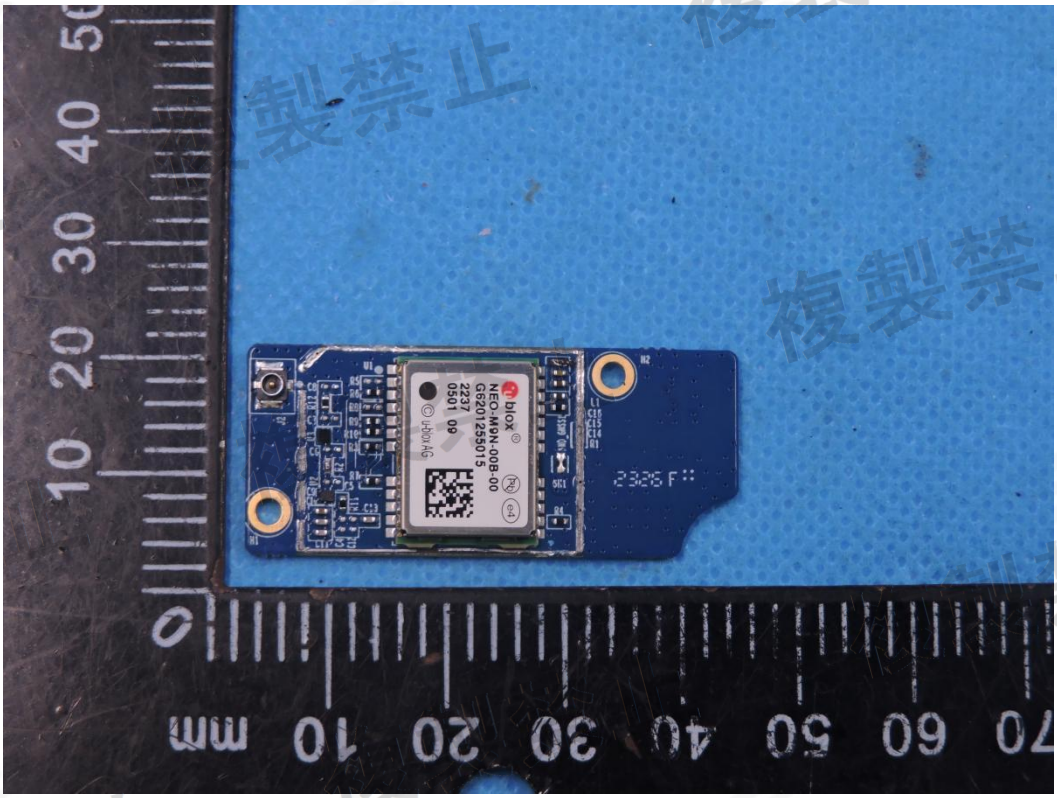

Photo 31

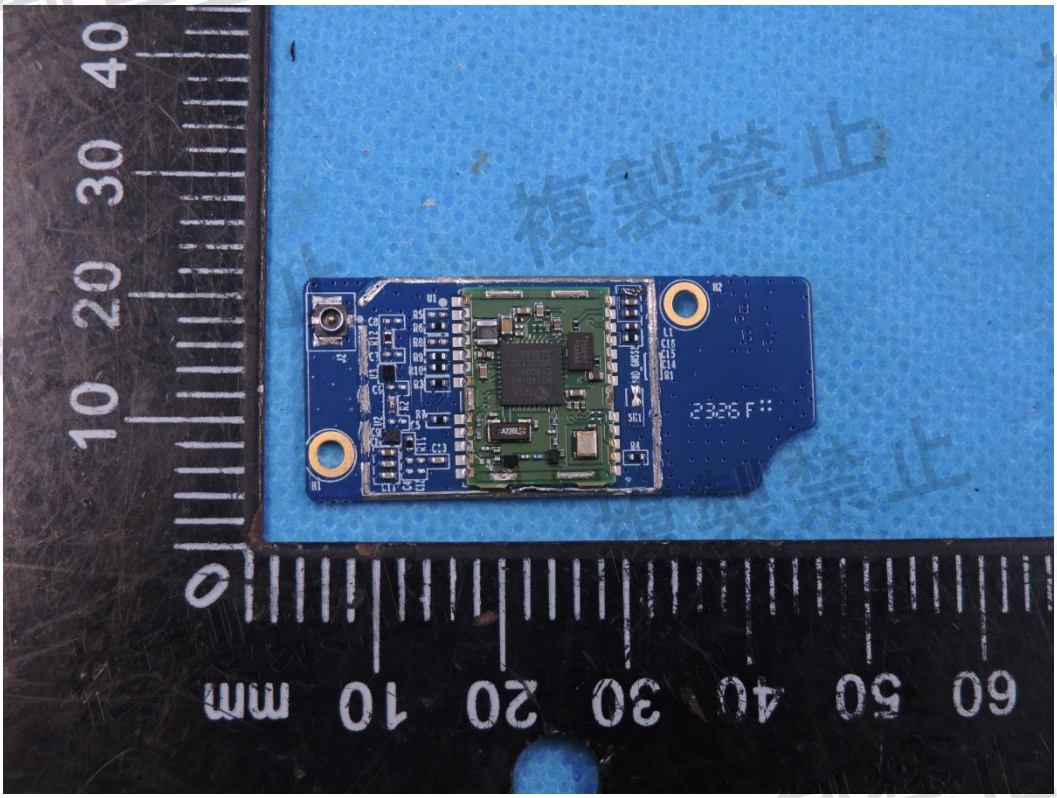

Photo 32

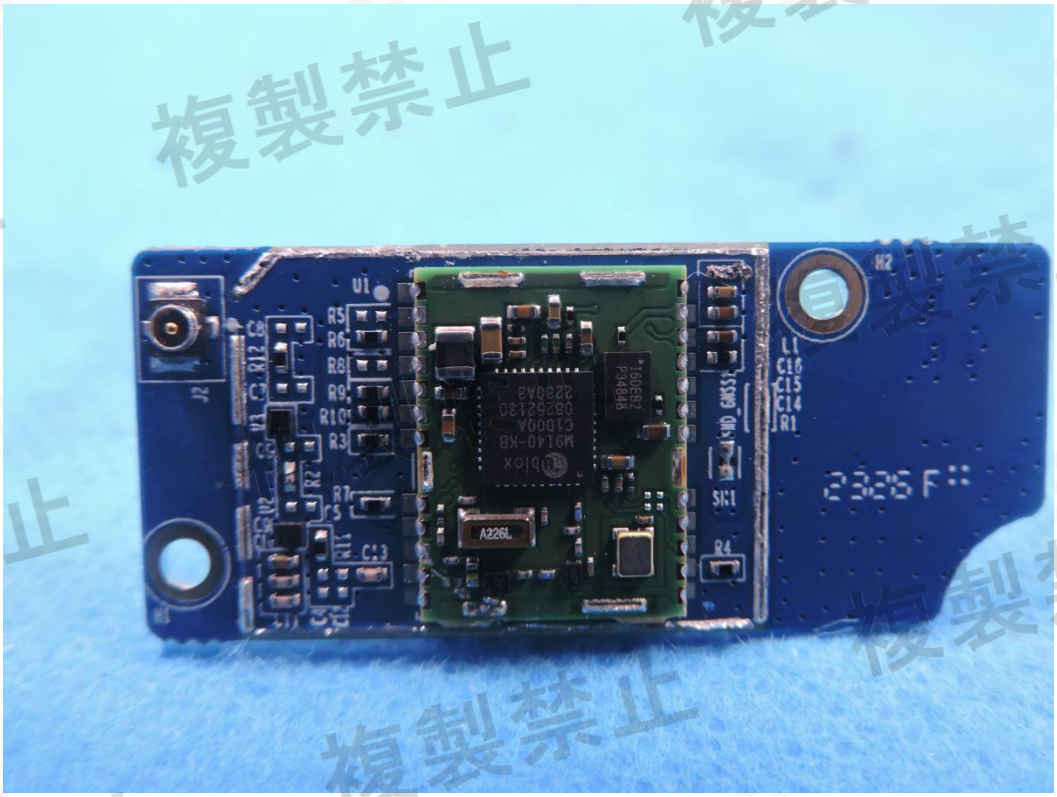

Photo 33

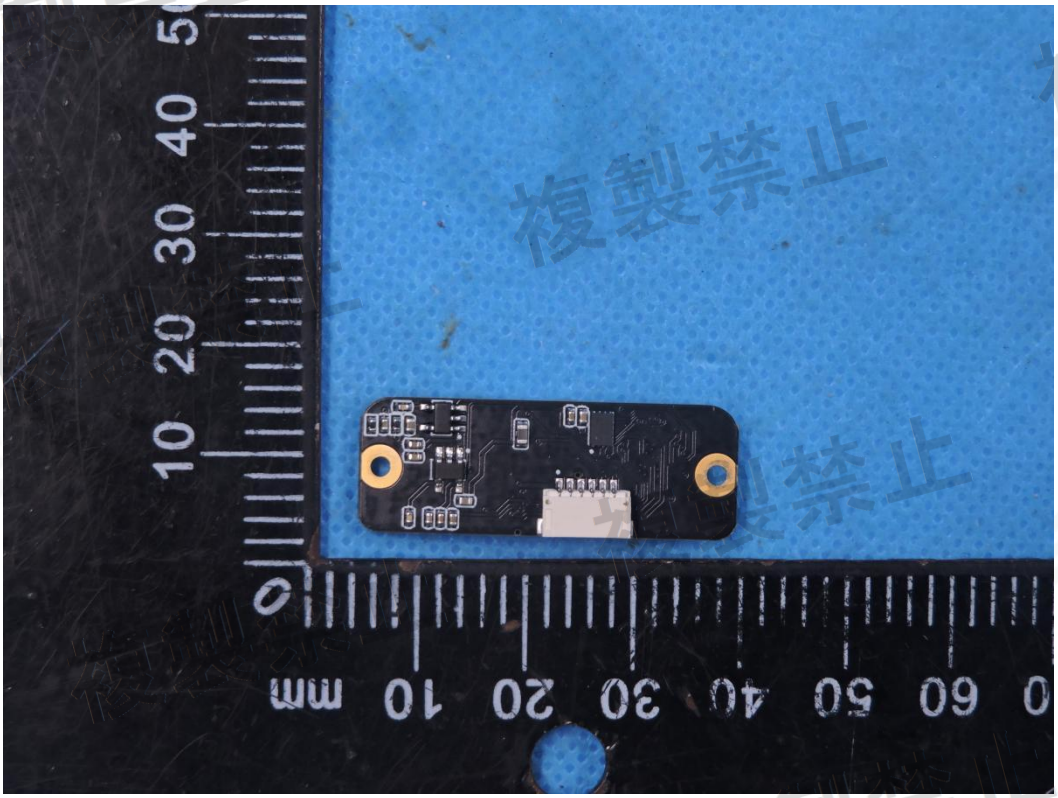

Photo 34

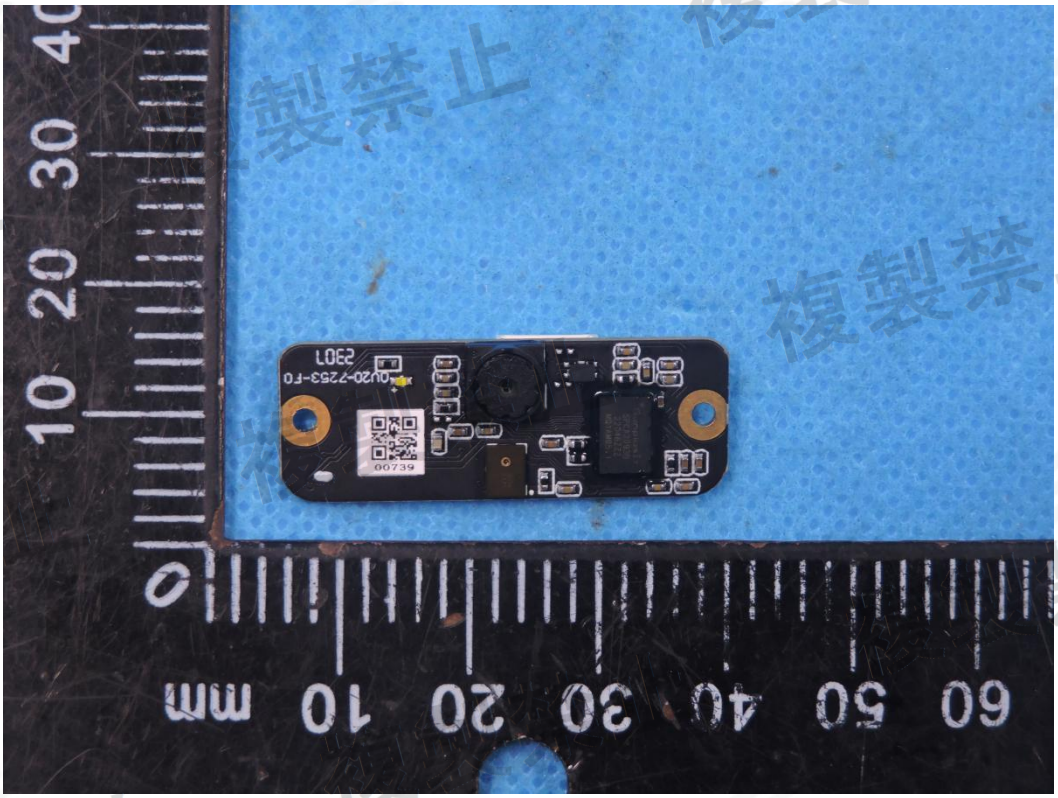

Photo 35

Photo 36

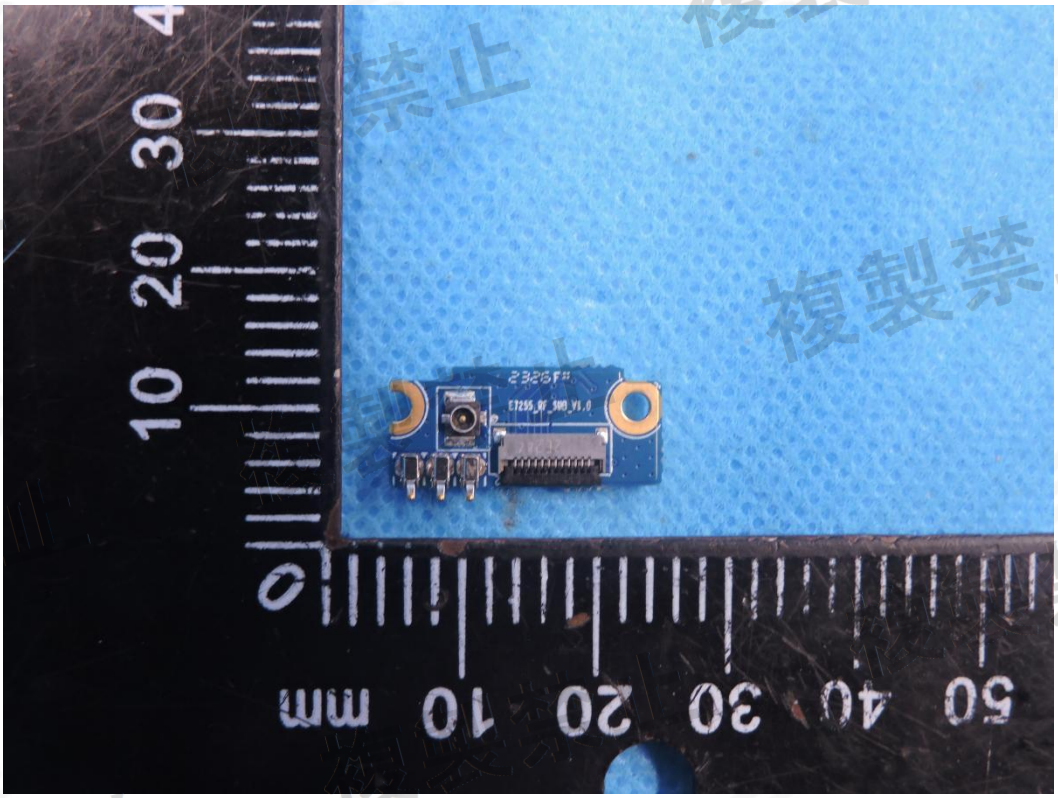

Photo 37

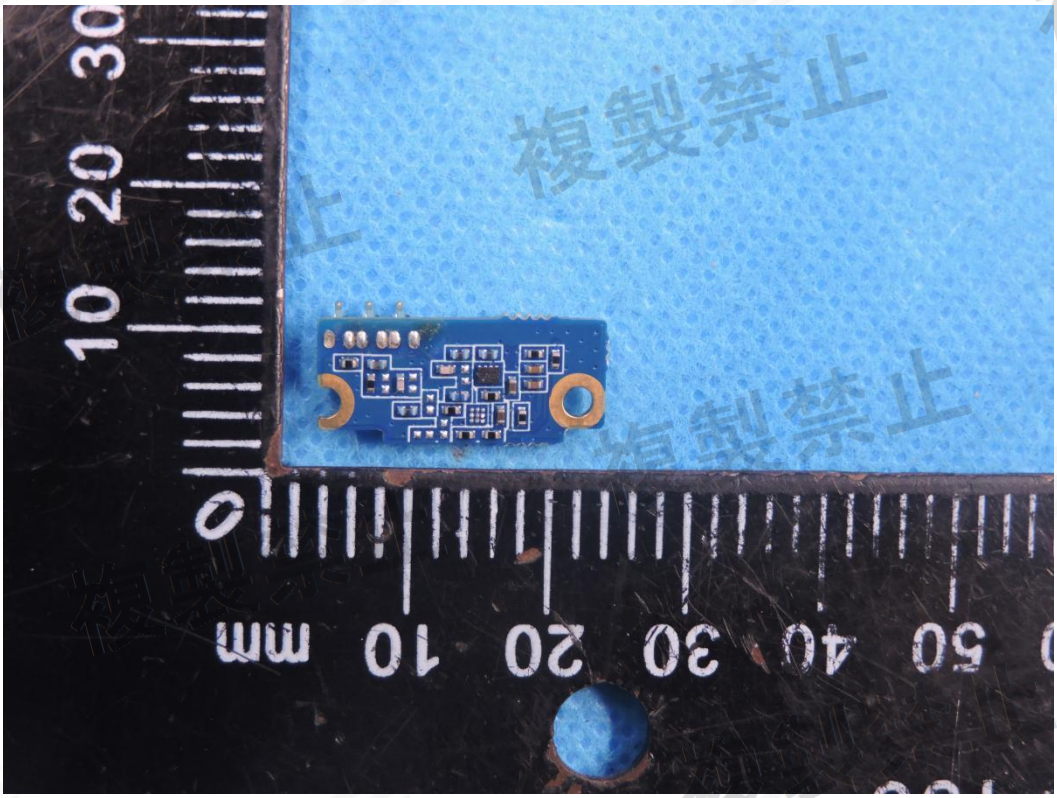

Photo 38

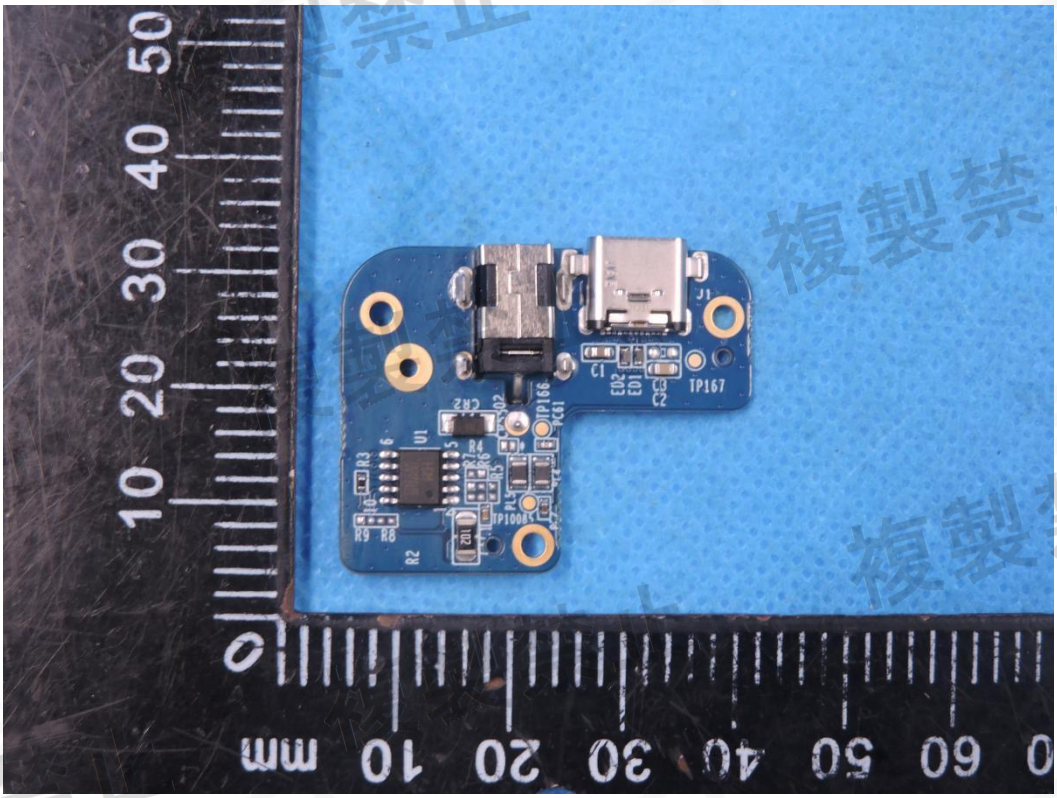

Photo 39

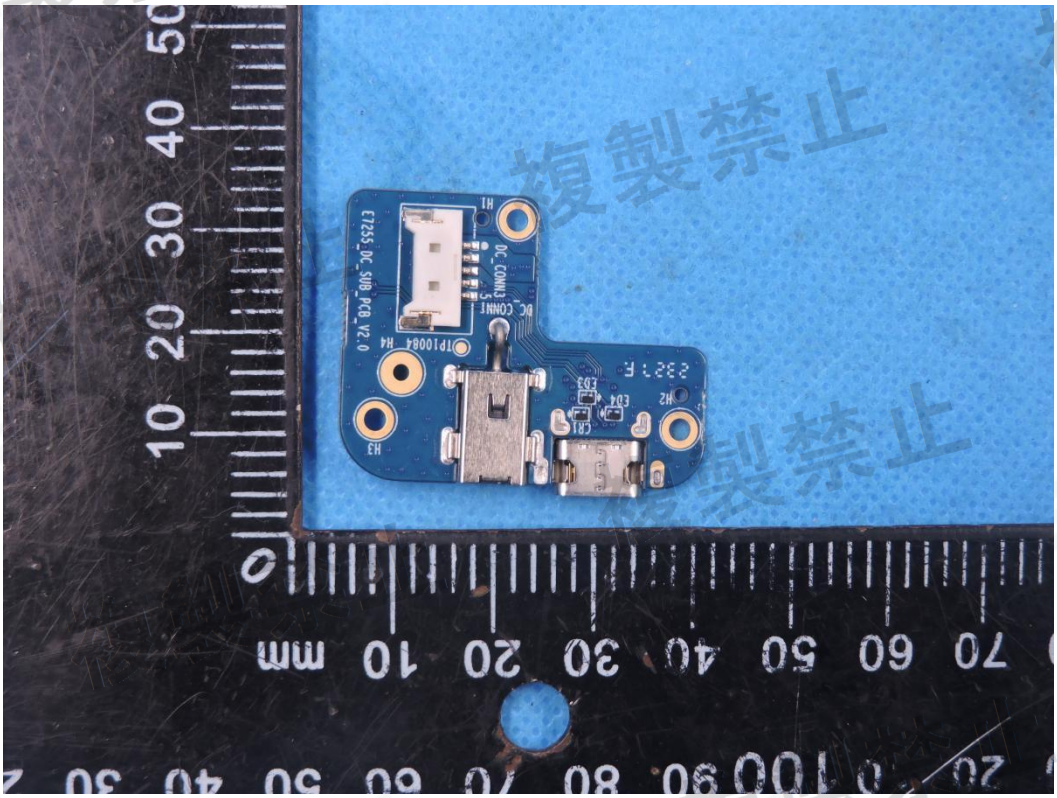

Photo 40

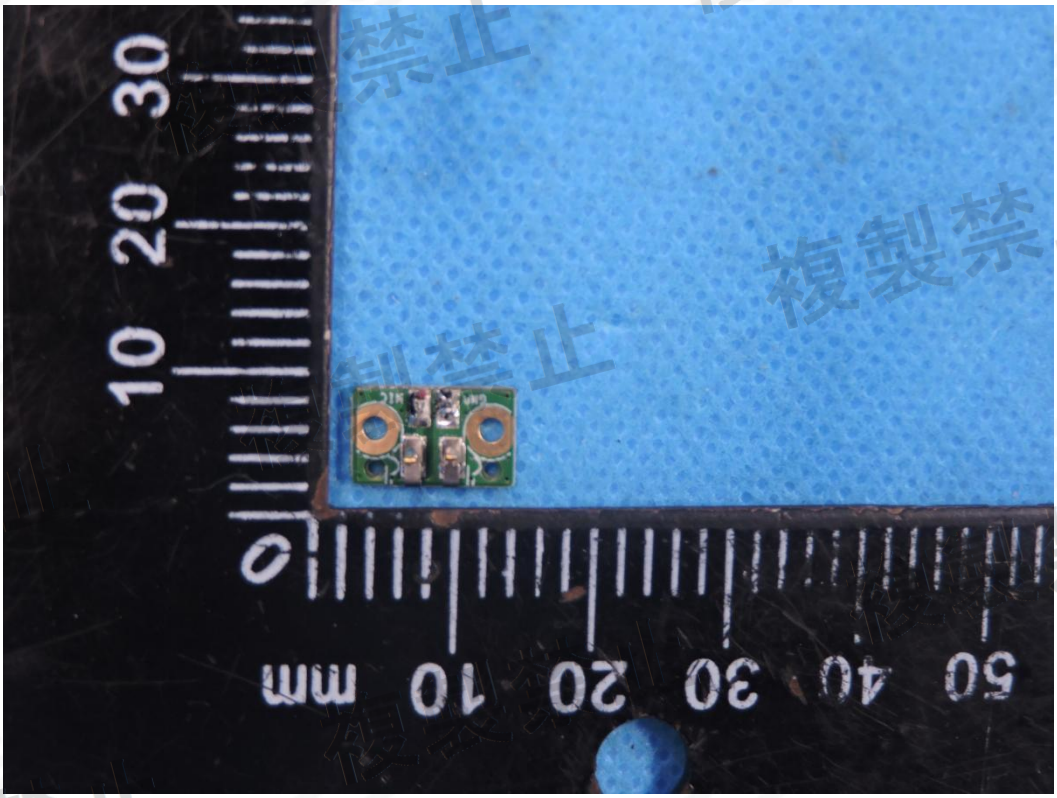

Photo 41

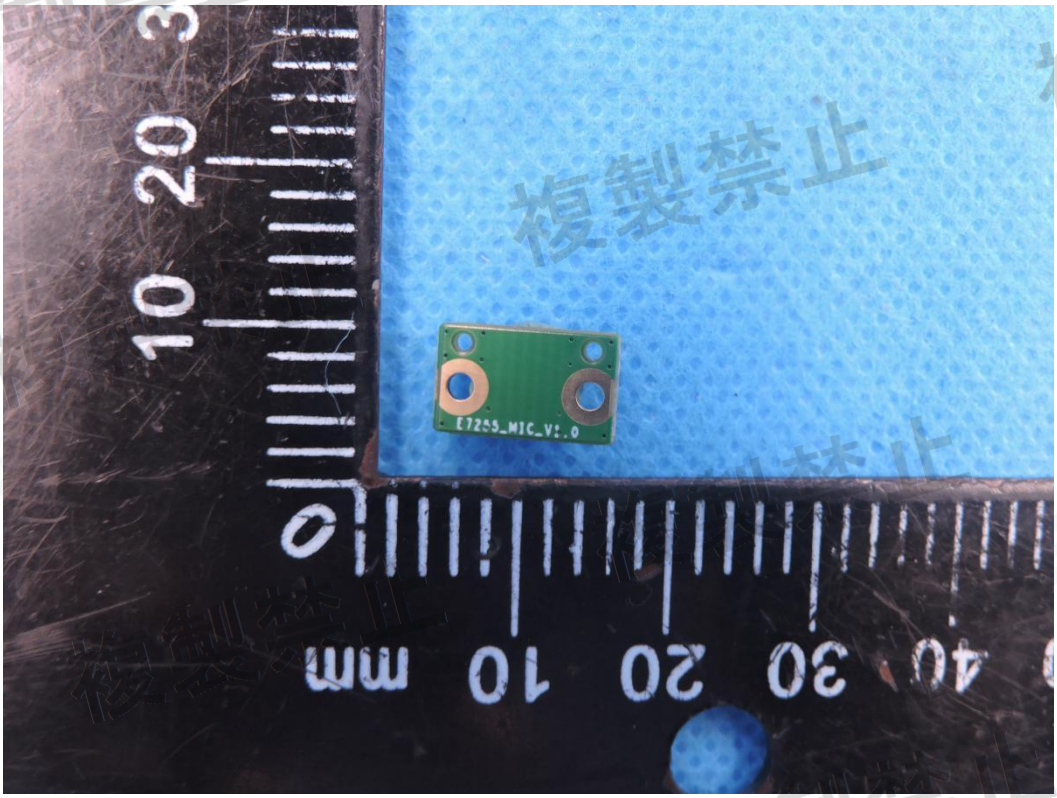

Photo 42

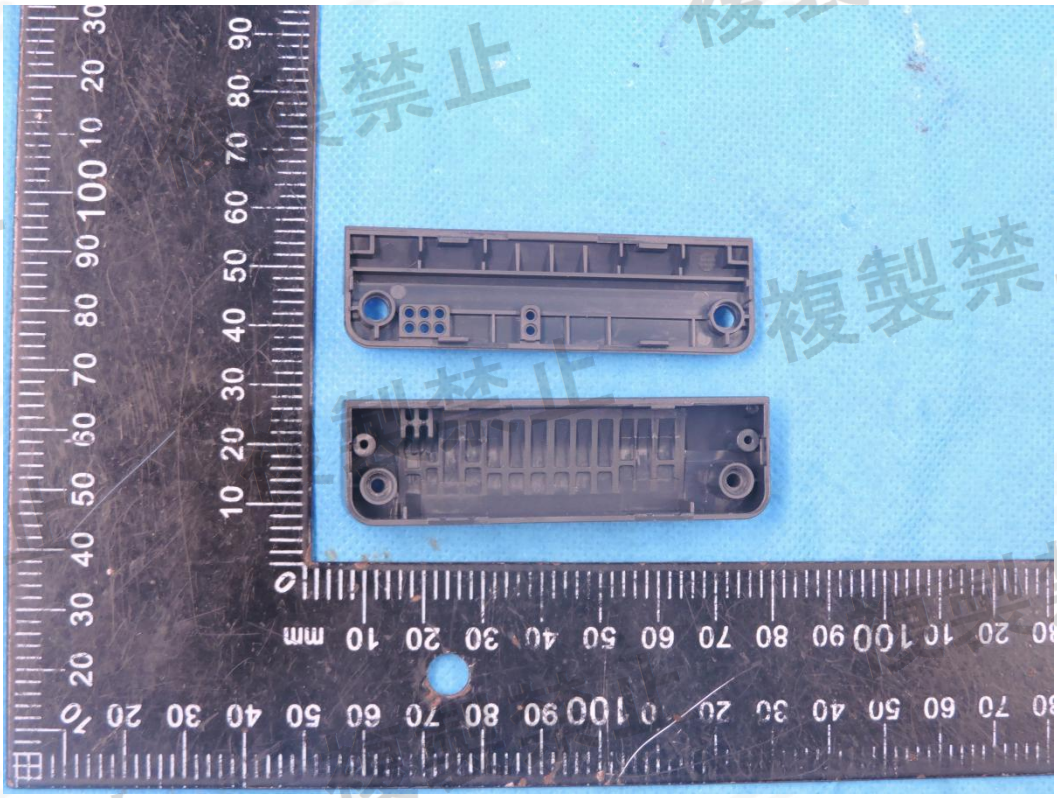

Photo 43

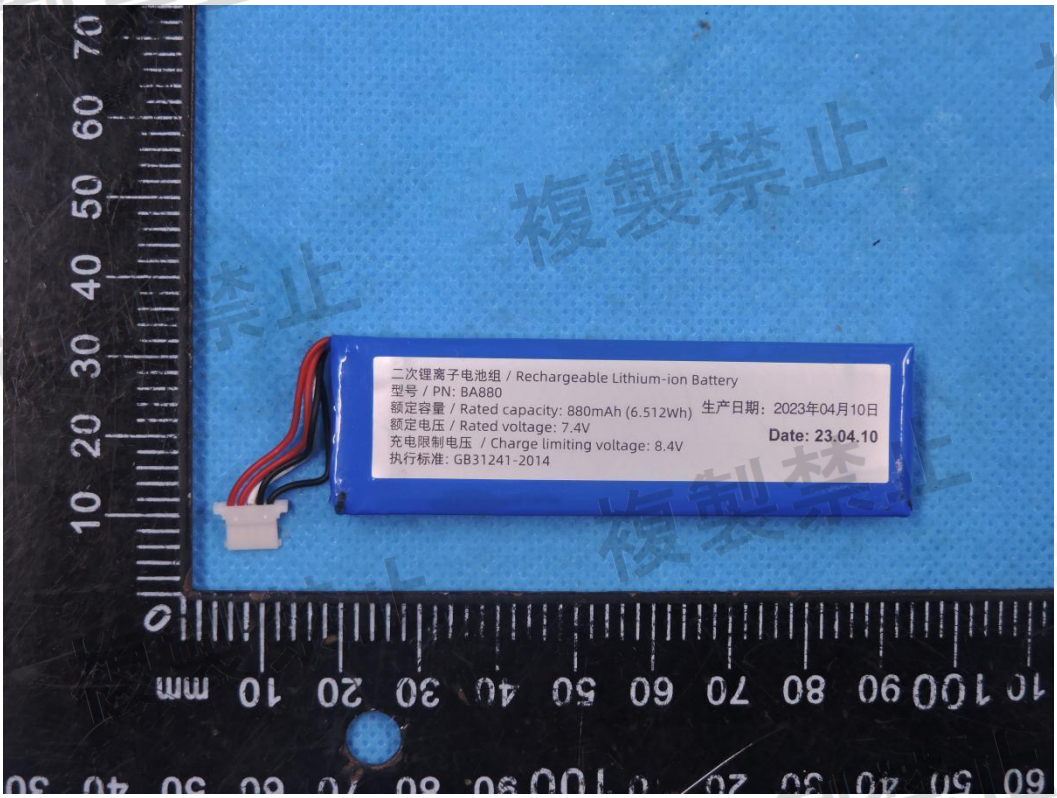

Photo 44

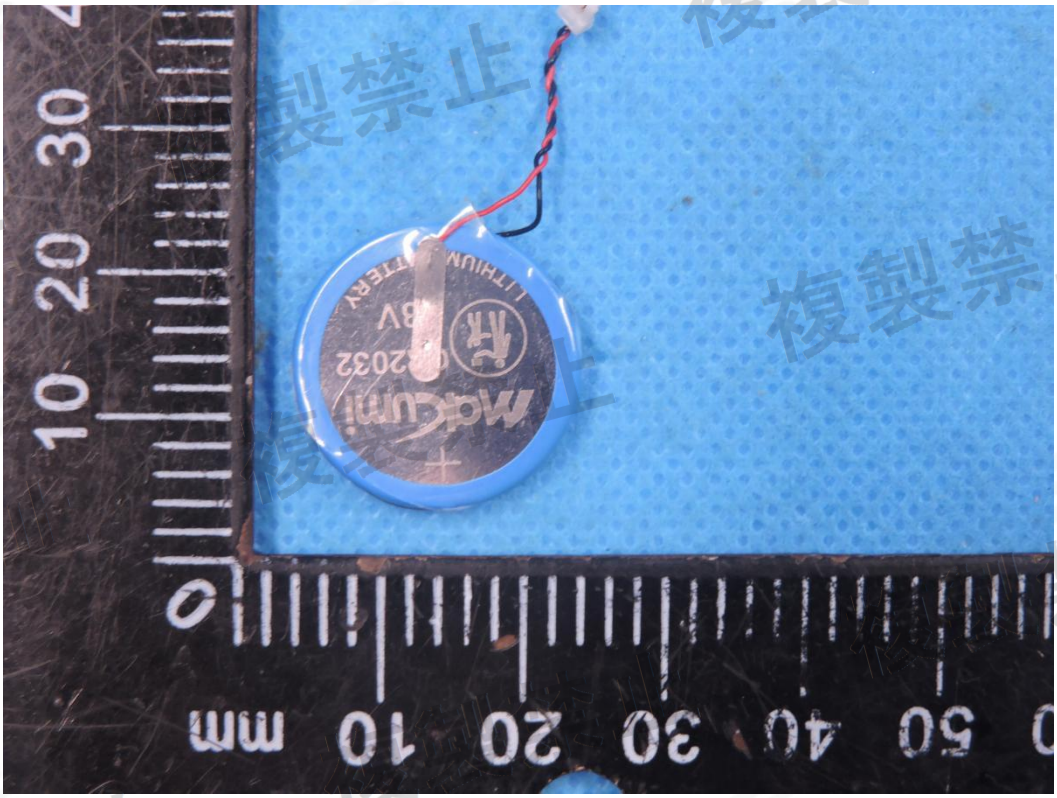

Photo 45

BA6000
二次锂离子电池组 / Rechargeable Lithium-ion Battery
型号 / PN: BA6000 ICP: 3INR19/66-2
额定容量 / Rated capacity: 6000mAh
额定能量/rated energy: 66.06Wh
标称电压 / Rated voltage: 11.01V
充电限制电压 / Charge limiting voltage: 12.6V
执行标准: GB31241-2022
BA60003126000019
生产厂: 深圳赛骄阳能源科技股份有限公司
Manufacturer: Shenzhen Sai Jiao Yang Energy & Science Technology Co., Ltd
上海合亿信息科技有限公司授权深圳赛骄阳能源科技股份有限公司生产
Shenzhen Sai Jiao Yang Energy & Science Technology Co.,Ltd is authorized to produce by Shanghai UniOne Science&Technology CO., Ltd.
中国制造
Made in China
CAUTION: Risk of fire, explosion or burns.
DO NOT short circuit, crush, heat battery above 70°C, incinerate or disassemble the battery. Charge only with Lithium-ion charger supplied with your device.Please do not continue to use, if there is a severe bulge.
ATTENTION: Risque d'incendie, d'explosion ou de brûlure.
NE PAS court-circuiter la batterie, l' écraser, ou l' exposer à une température au-dessus de 70 °C ; ne pas incinérer ou démonter la batterie.
Ne chargez qu' avec le chargeur Lithium-ion fourni avec votre appareil.Veuillez ne pas continuer à employer, s' il y a un renflement grave.
警示：错误对待此装置所使用的电池会导致起火或化学爆炸的风险。不要拆解，加热超过 70° C,禁止拆解、撞击、挤压或投入火中。请勿置于高温环境中；电池浸水后禁止使用，若出现严重鼓胀，切勿继续使用