廠牌: FOXCONN, 型號: T77W968

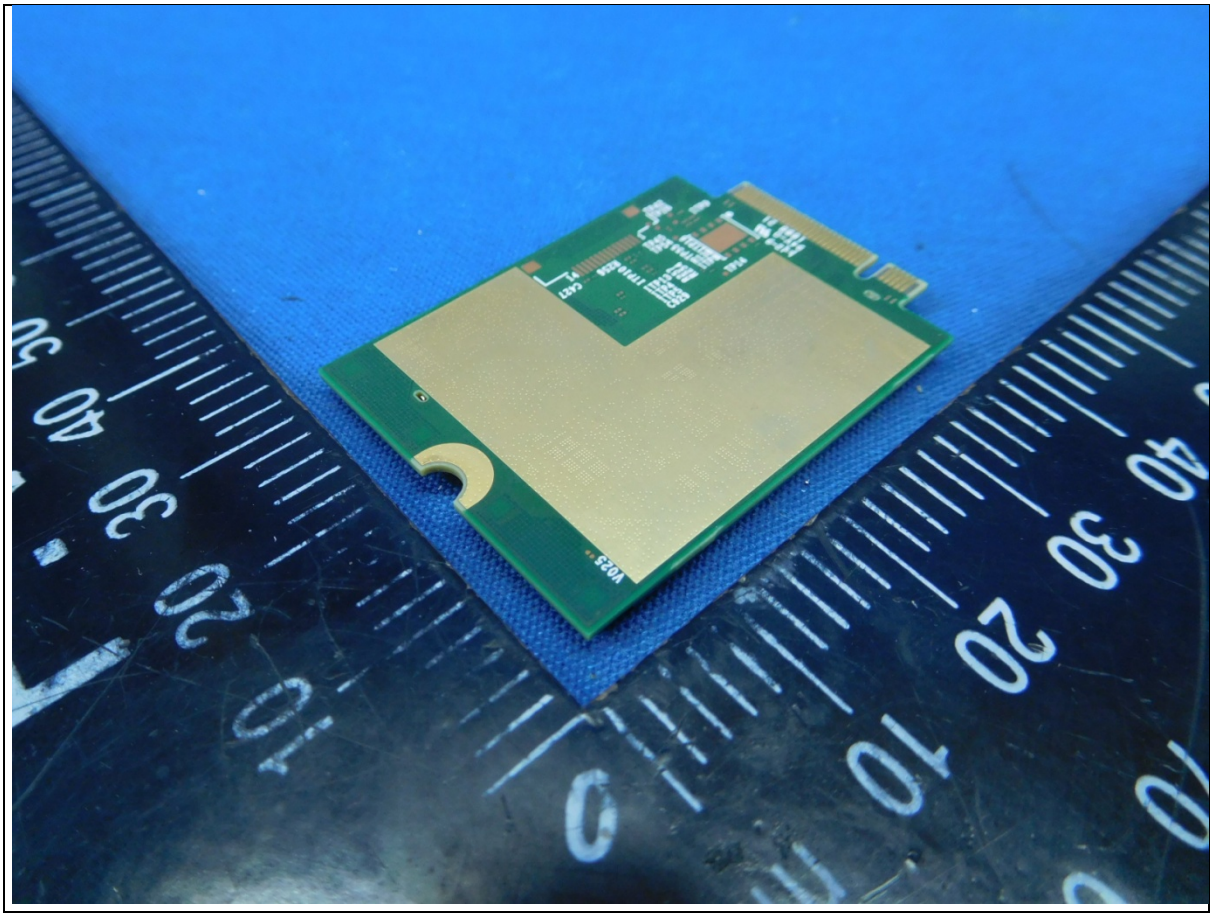

6
8
7
5
Aux1
Aux3
Aux2
Main
Dell Model: DW5821e
DPN: PH6K2
IMEI: 355446090011111
Foxconn PN: T77W968.00
MO: 2192006880-04S4
X00: Prototype Sample
DO NOT use for A-Rev validation

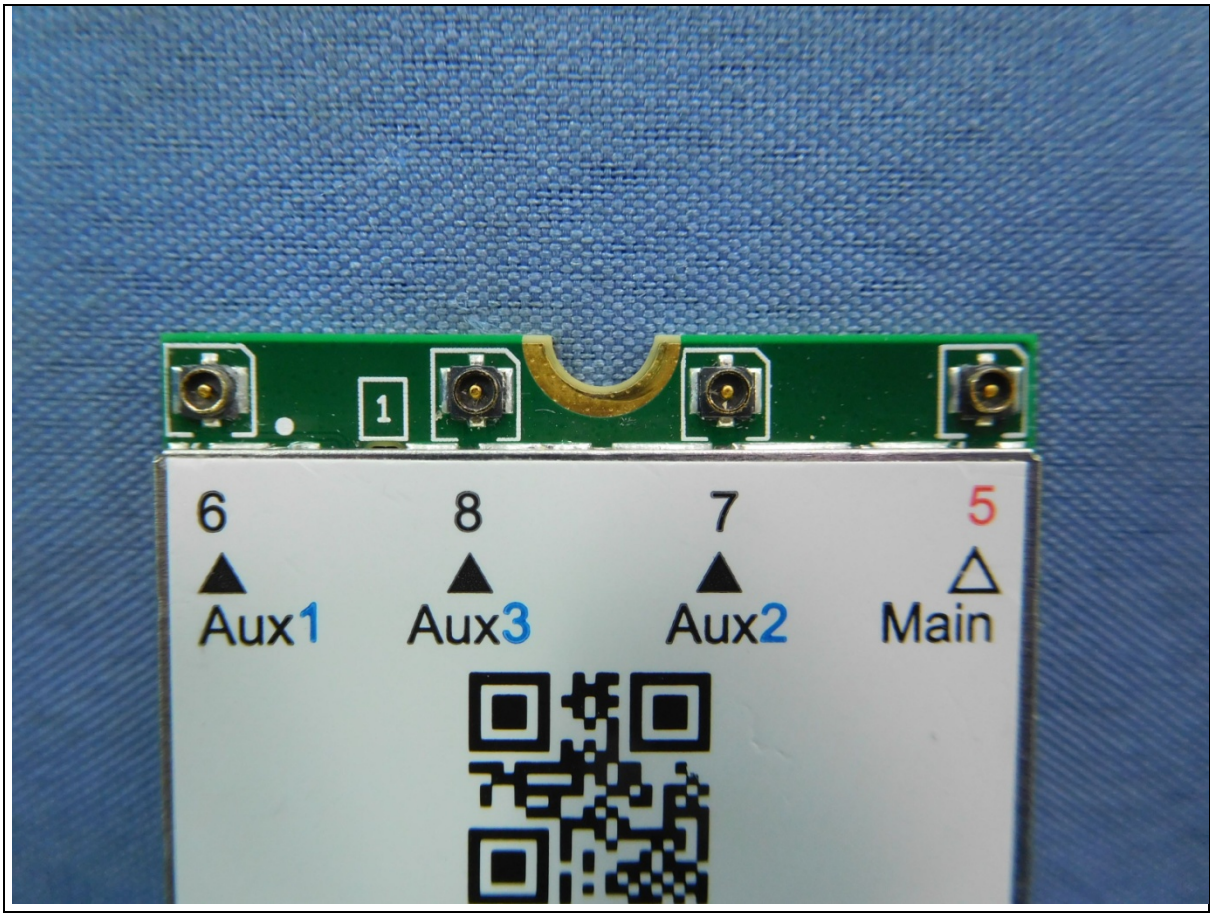
6
8
7
5
Aux1
Aux3
Aux2
Main

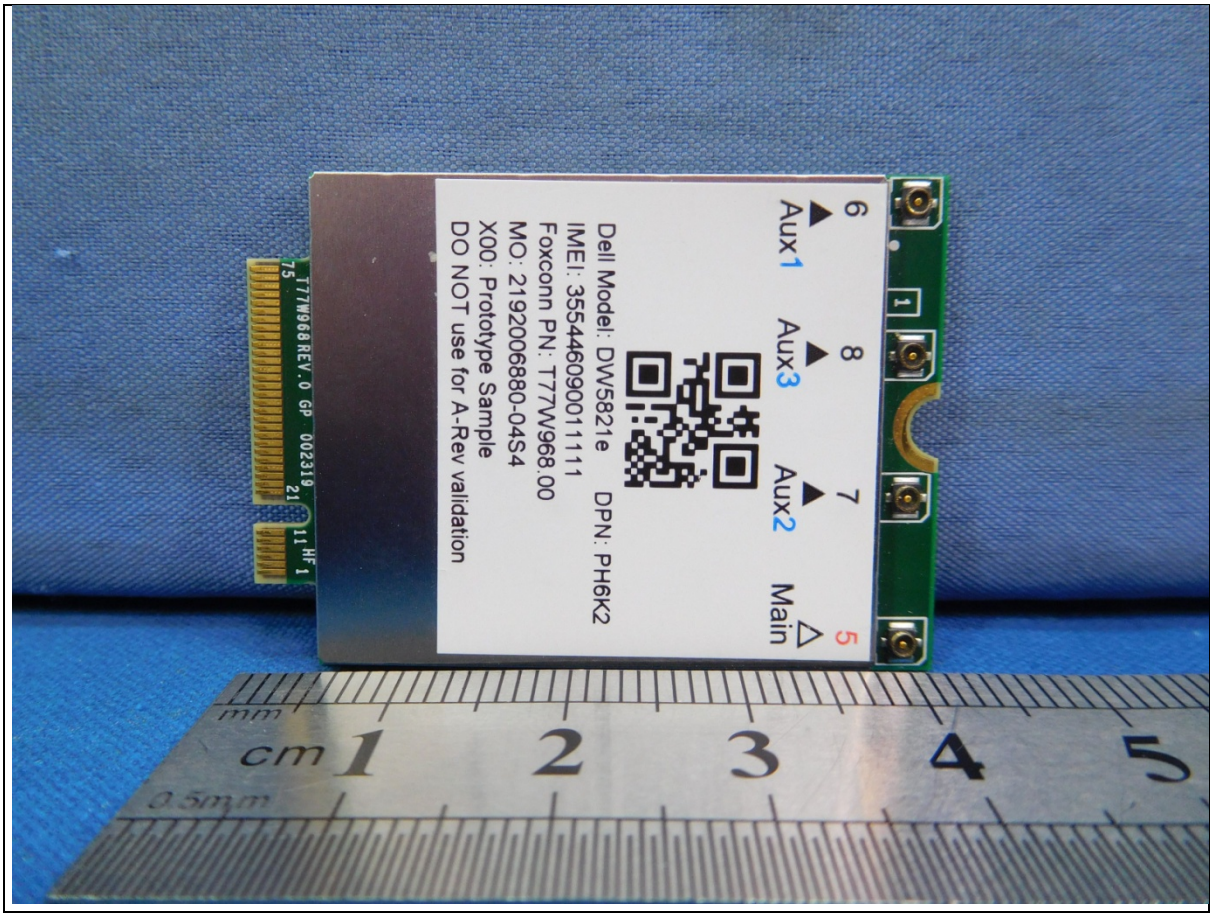
6
8
7
5
Aux1
Aux3
Aux2
Main
Dell Model: DW5821e DPN: PH6K2
IMEI: 355446090011111
Foxconn PN: T77W968.00
MO: 2192006880-04S4
X00: Prototype Sample
DO NOT use for A-Rev validation
T77W968.REV.0 GP 002319 21
75
11 HF 1
cm
1
2
3
4
5
mm

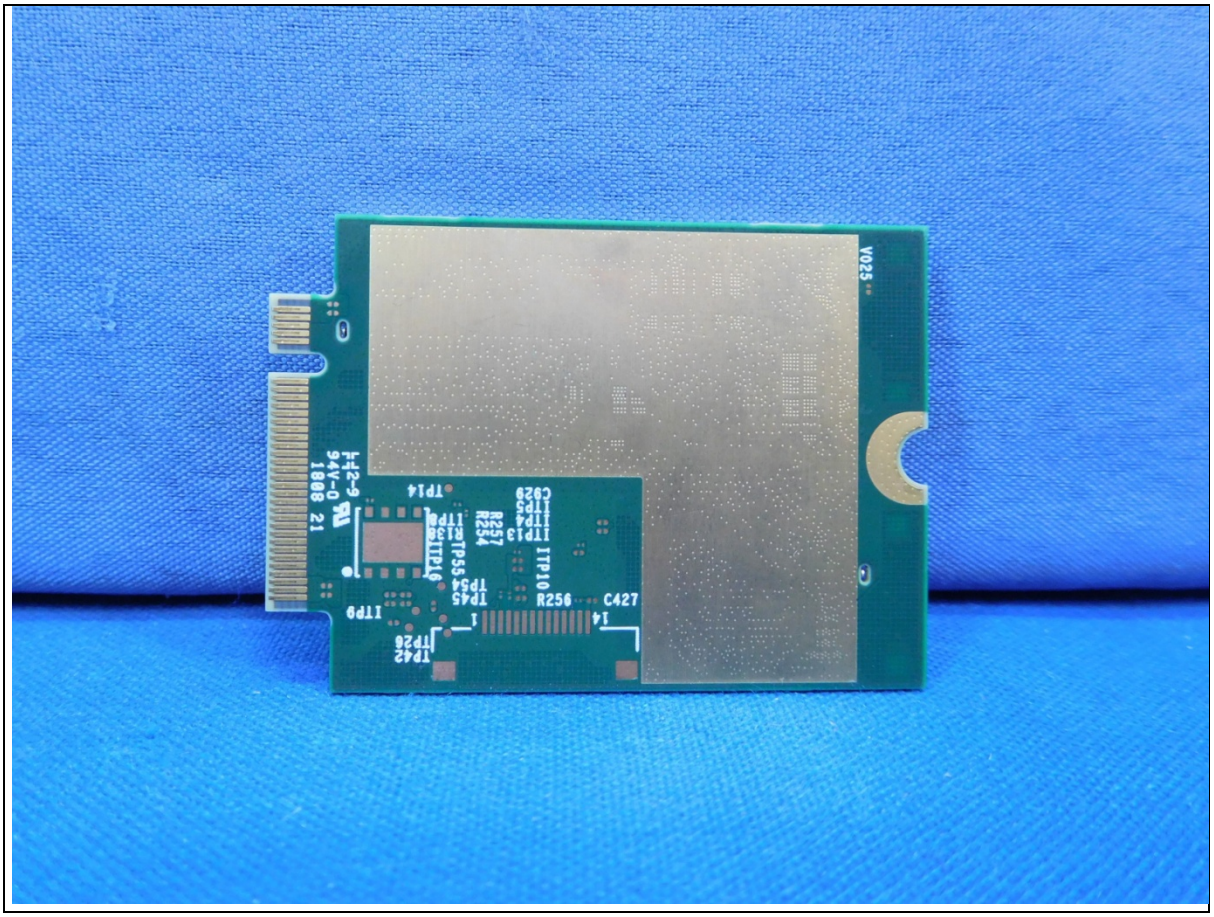
V025
TP14
R257
R254
ITP13
ITP10
R256
C427
TP45
TP54
TP55
ITP9
TP42
TP26
94V-0
1808 21

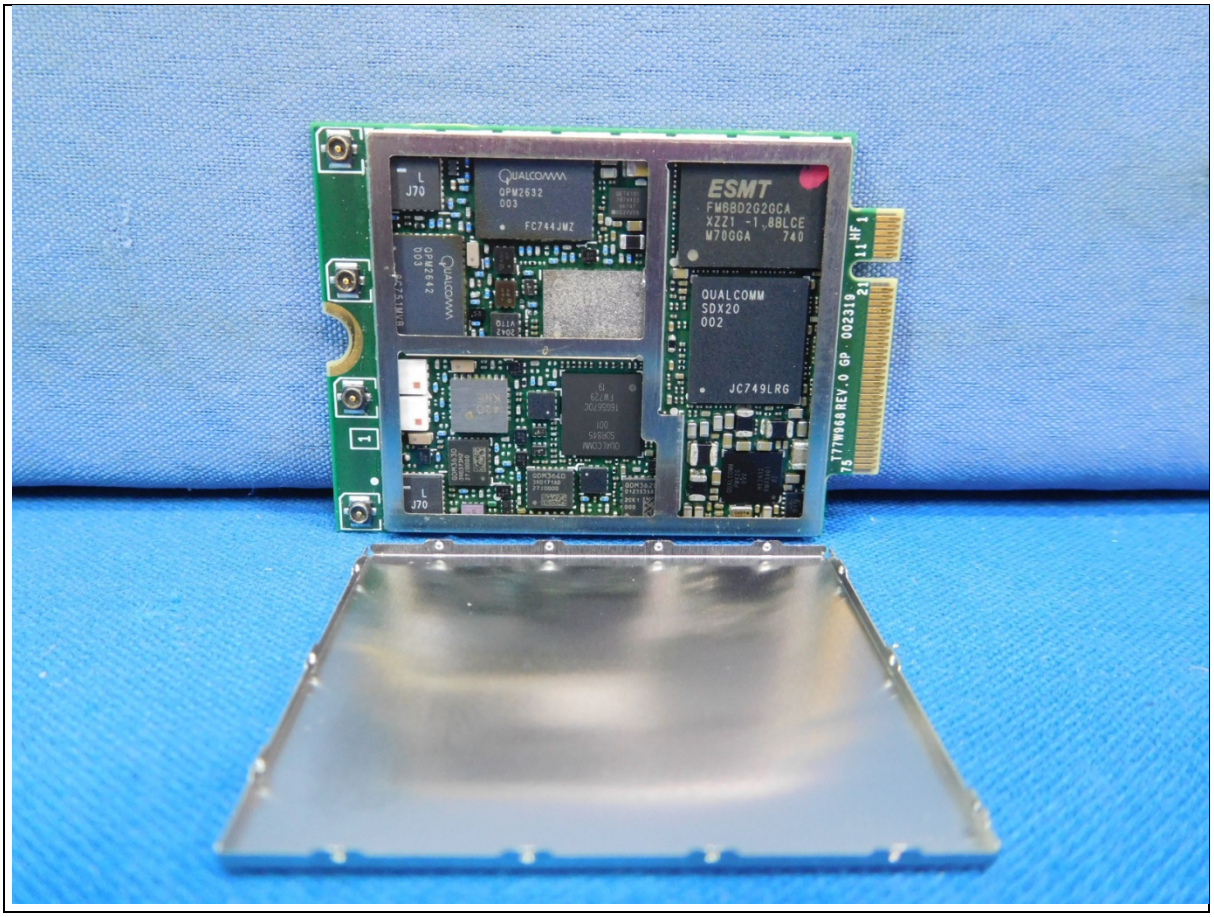
QUALCOMM
QPM2632
003
FC744JMZ
QUALCOMM
QPM2642
003
ESMT
FM6BD2G2GCA
XZZ1 -1.8BLCE
M70GGA 740
QUALCOMM
SDX20
002
JC749LRG
J70
J70
1
11 NF 1
21
75 177W068REV.0 GP 002310

QUALCOMM
QPM2632
003
FC744JMZ
QUALCOMM
QPM2642
003
ESMT
FM6BD2G2GCA
XZZ1 -1.8BLCE
M70GGA 740
QUALCOMM
SDX20
002
JC749LRG
J70
J70
1
11 NF 1
21
75 177W068REV.0 GP 002310

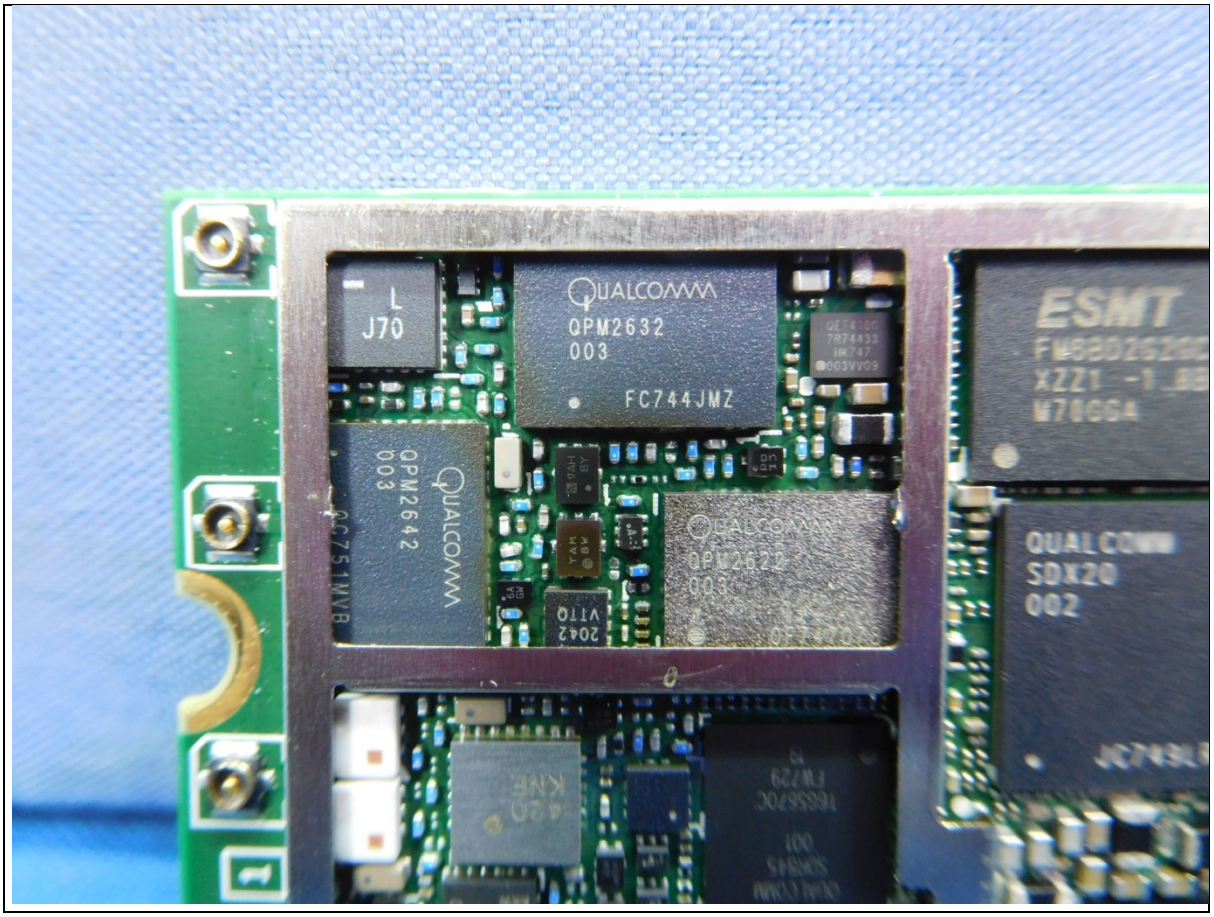
QUALCOMM
QPM2632
003
FC744JMZ
J70
QPM2642
003
ESMT
XZZ1
M70GGA
QUALCOMM
SDX20
002

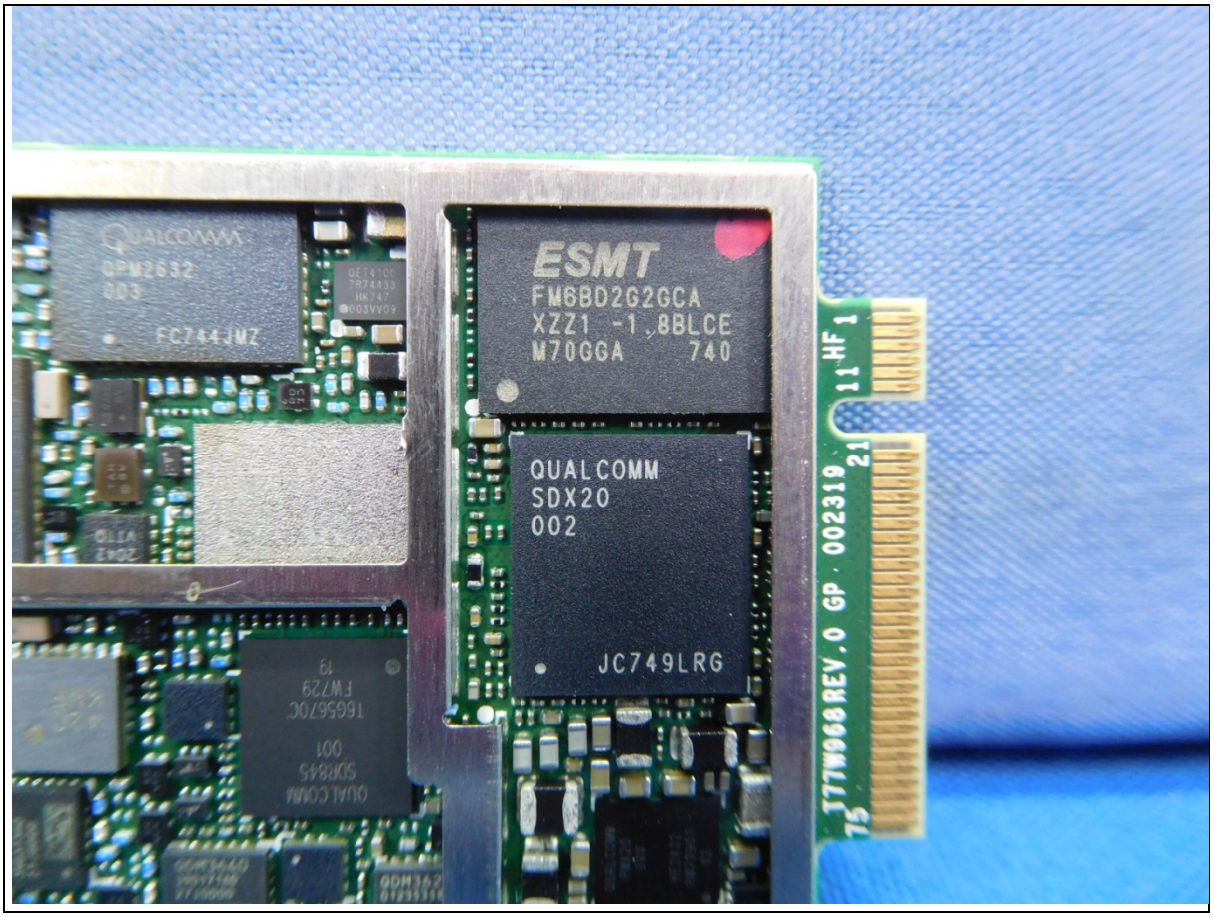
QUALCOMM
QPM2632
003
FC744JMZ
ESMT
FM6BD2G2GCA
XZZ1 -1.8BLCE
M70GGA 740
QUALCOMM
SDX20
002
JC749LRG
11 HF 1
21
002319
REV.0 GP

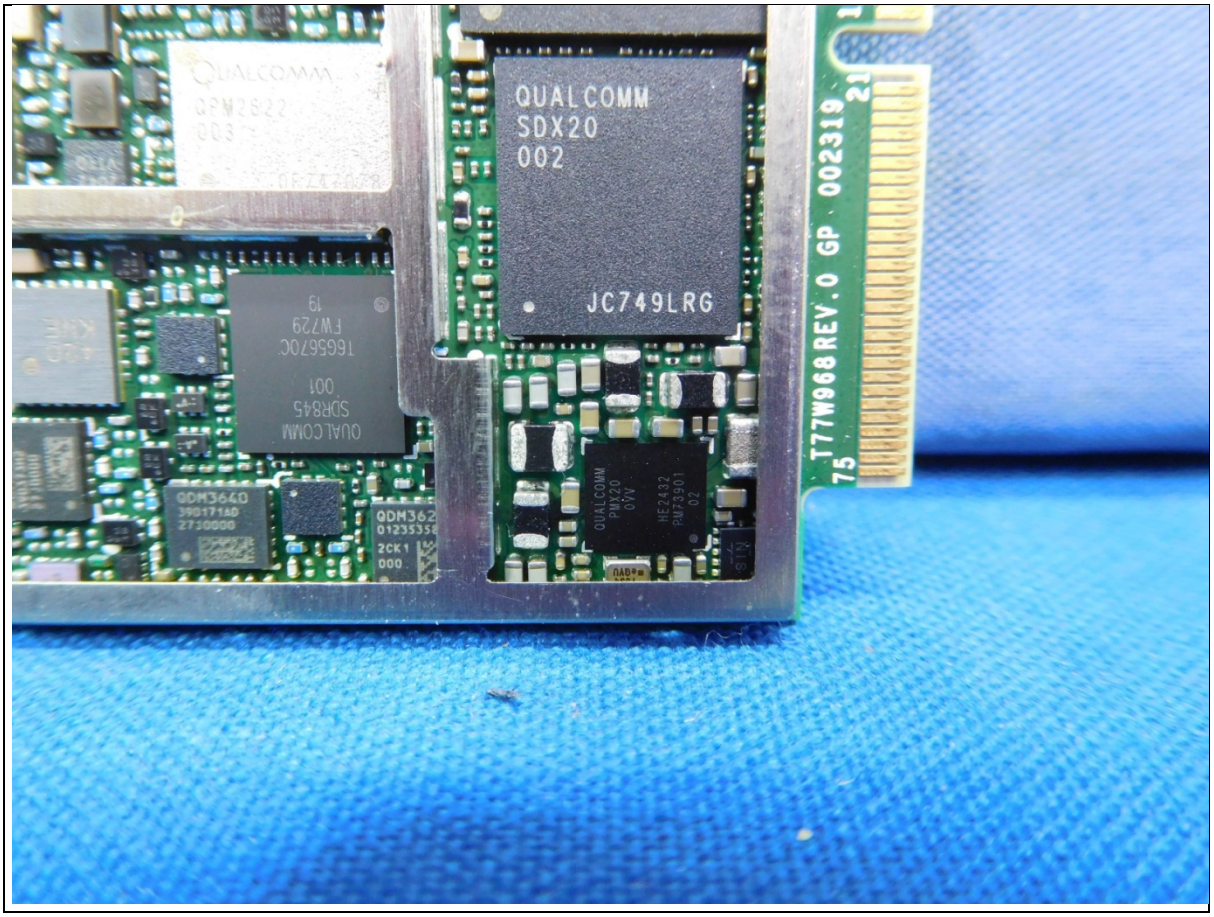
QUALCOMM
SDX20
002
JC749LRG
T77W968REV.0 GP 002319

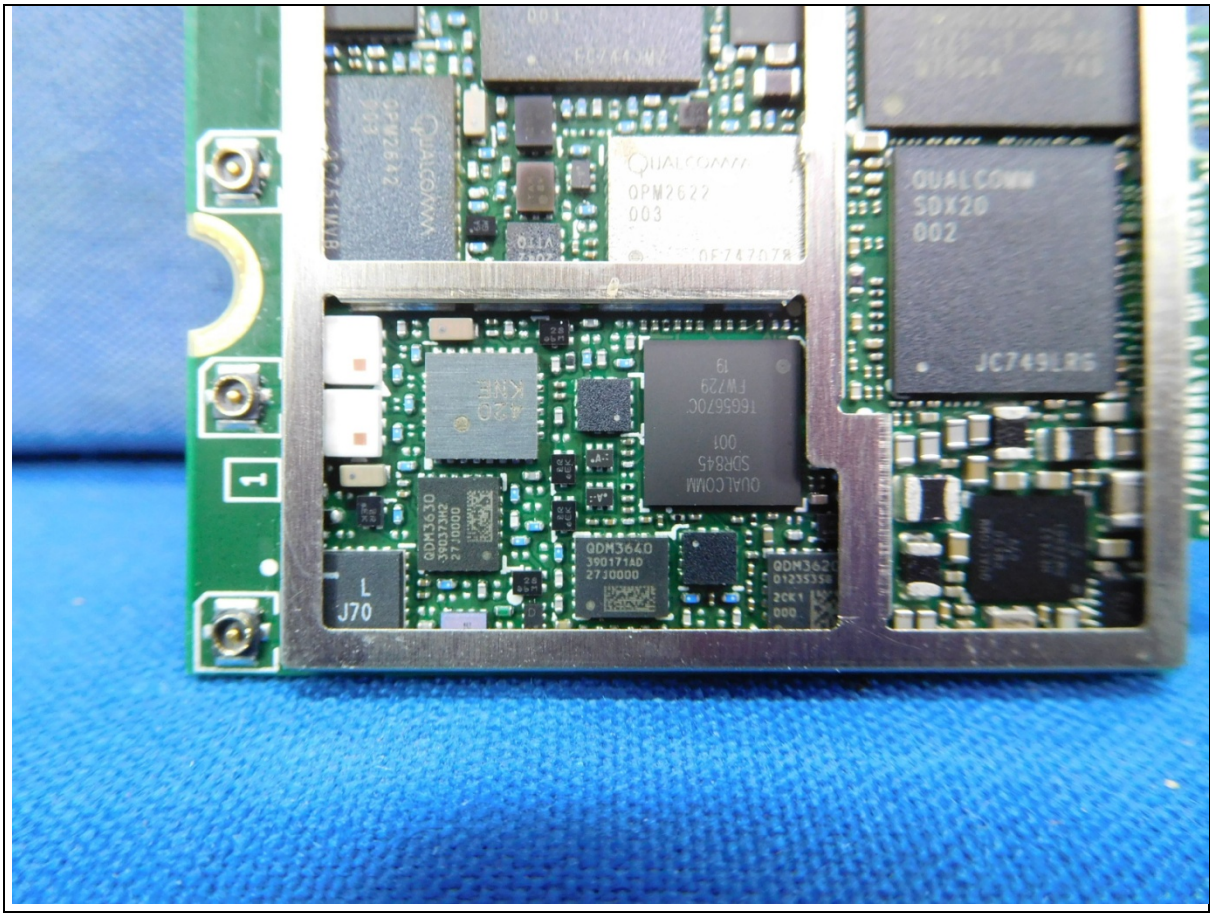
QPM2622
003
QUALCOMM
SDX20
002
JC749LRG
QDM3640
390171A0
2730000
L
J70