Product Photos

External Photos

Underwriters Laboratories Taiwan Co., Ltd.
Building B and Building E, No. 372-7, Sec. 4, Zhongxing Rd., Zhudong Township, Hsinchu County, Taiwan
Telephone :+886-2-7737-3000
Facsimile (FAX) :+886-3-583-7948

G435

Underwriters Laboratories Taiwan Co., Ltd.
Building B and Building E, No. 372-7, Sec. 4, Zhongxing Rd., Zhudong Township, Hsinchu County, Taiwan
Telephone :+886-2-7737-3000
Facsimile (FAX) :+886-3-583-7948

P/N: 881-000489
CCAIXXXXXXXX
A00149
Agréé par l'ANF XXXXX
ANATEL
XXXXX-21-03229
IC-4418A-A00149
Made in China

IS 13252(Part1)/
IEC 60950-1
CONATEL
TA 2021 - XXXX
APPROVED
G435 Wireless Headset
FCC ID: JNZA00149
IC: 4418A-A00149
Made in China
R-XXXXXXXXX NR:2021-XX-1-XXXX
www.bis.gov.in NR:2021-XX-1-XXXX

received, including interference that may cause undesired operation
este equipmento em um nível de volume seguro
NL CAN ICES-3(B)/NMB-3(B)
UK
CA
NOM

ject to the following two conditions:(1) this device may not cause harmful
A exposição a ruidos acima de 85 decibéis por longos
Logitech Europe S.A. 1015 Lausanne,CH
NOM

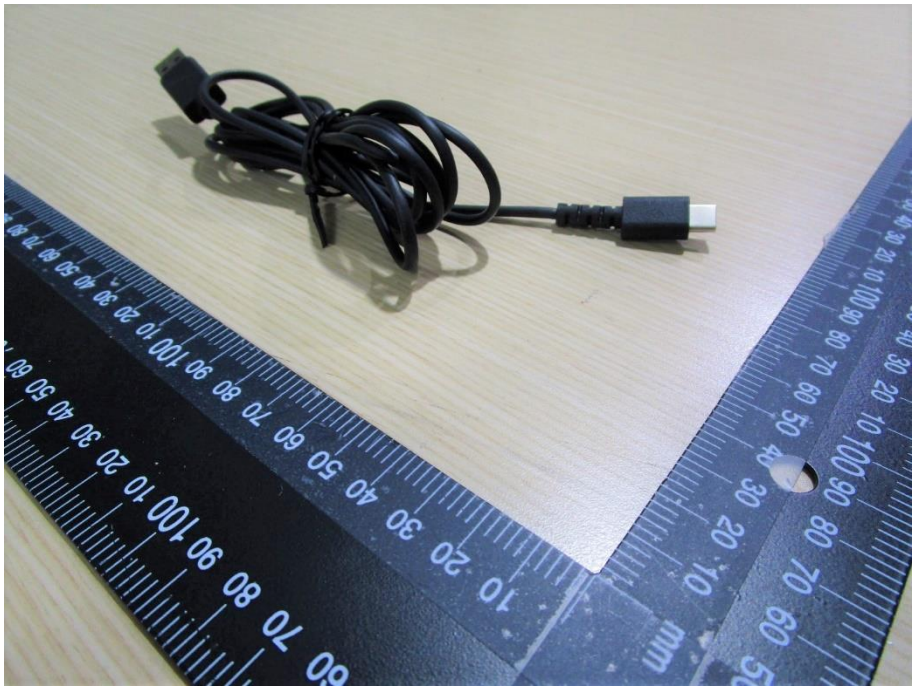

Internal Photos

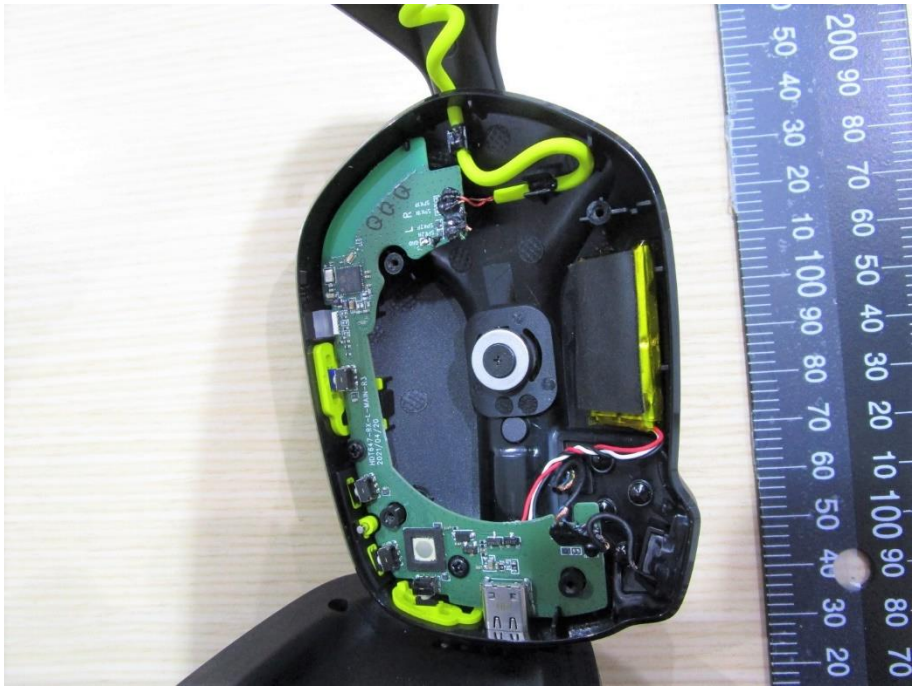

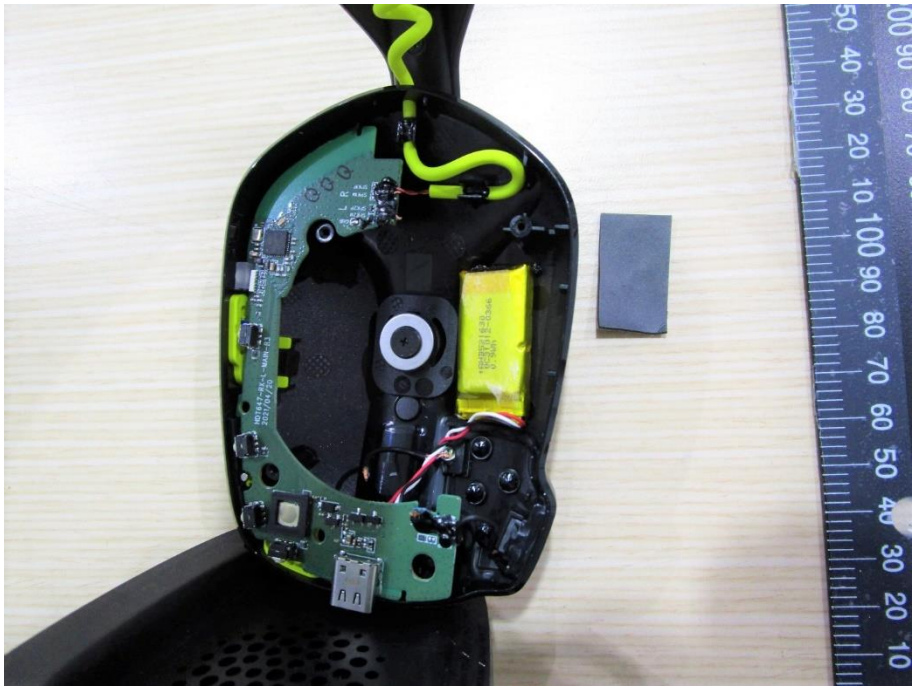

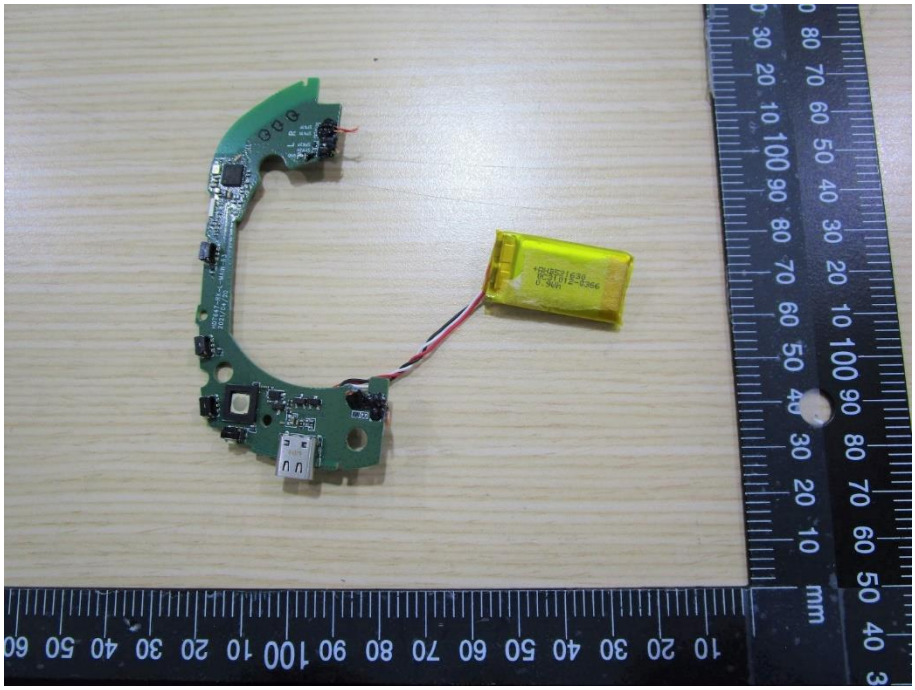

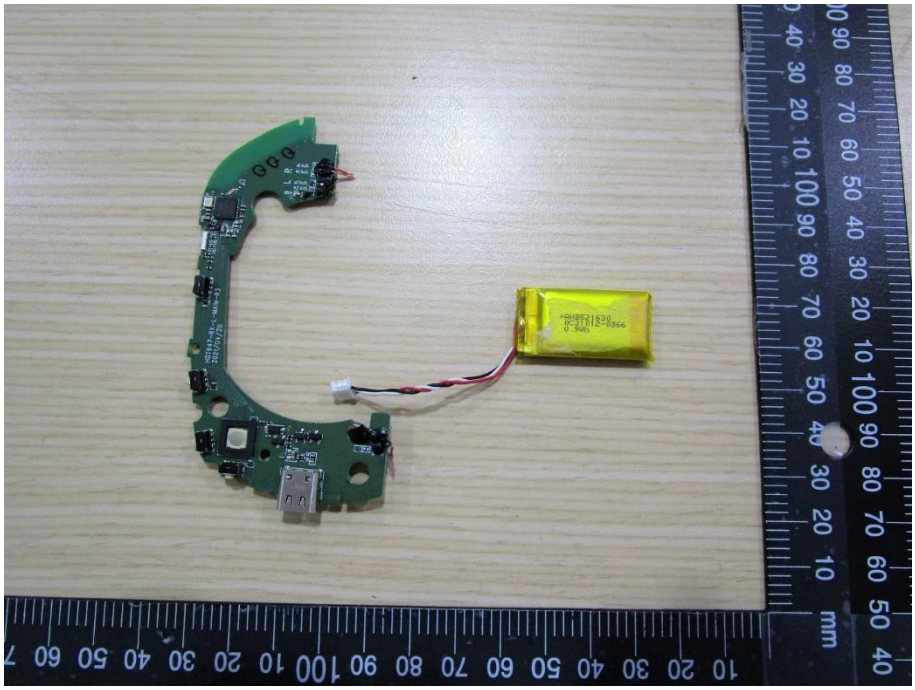

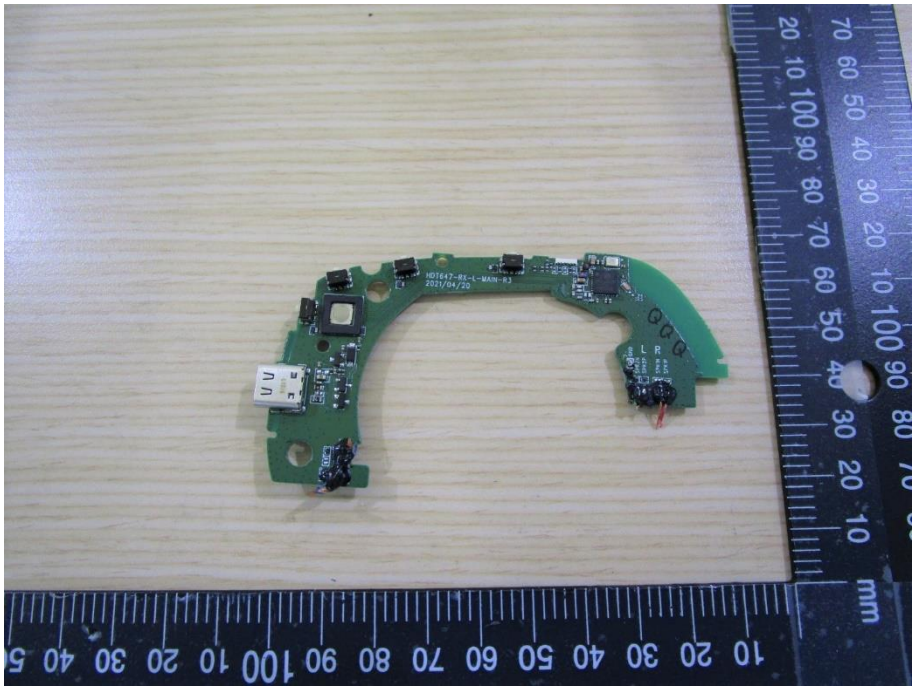

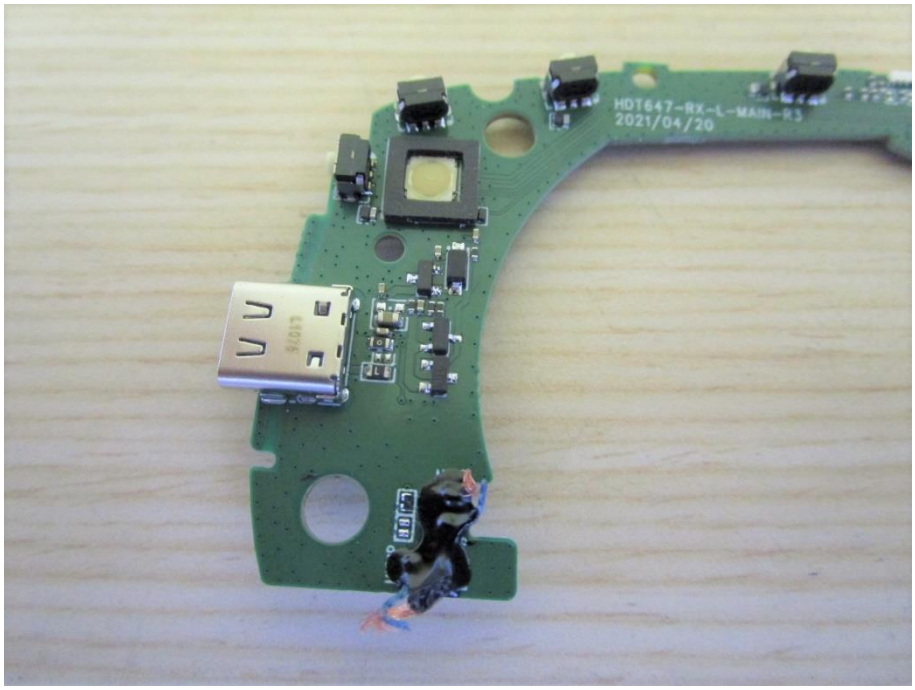
HDT647-RX-L-MAIN-R3
2021/04/20

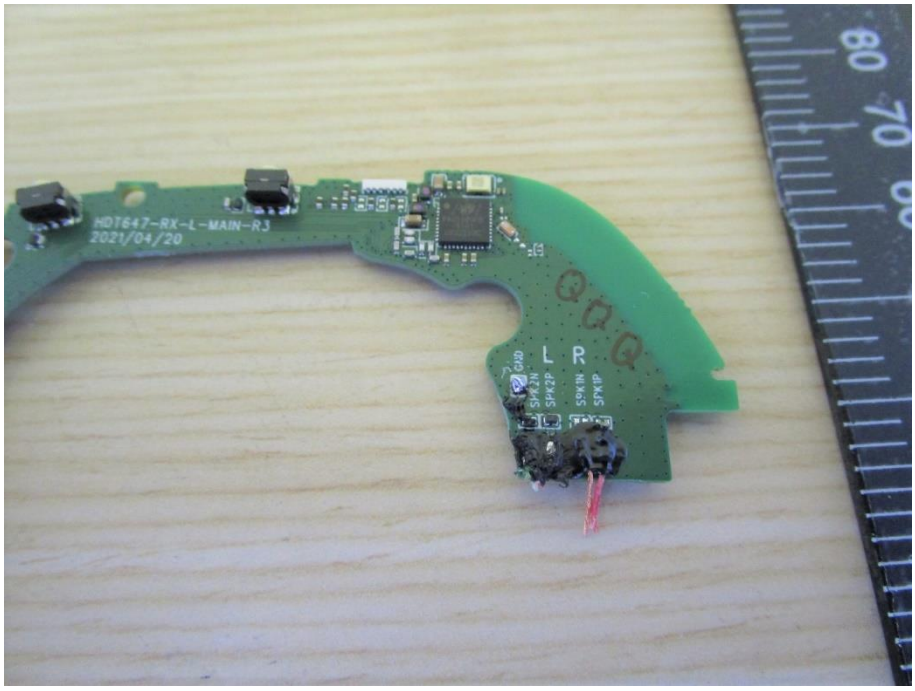
HDT647-RX-L-MAIN-R3
2021/04/20
L
R
GND
SPK2N
SPK2P
SPK1N
SPK1P

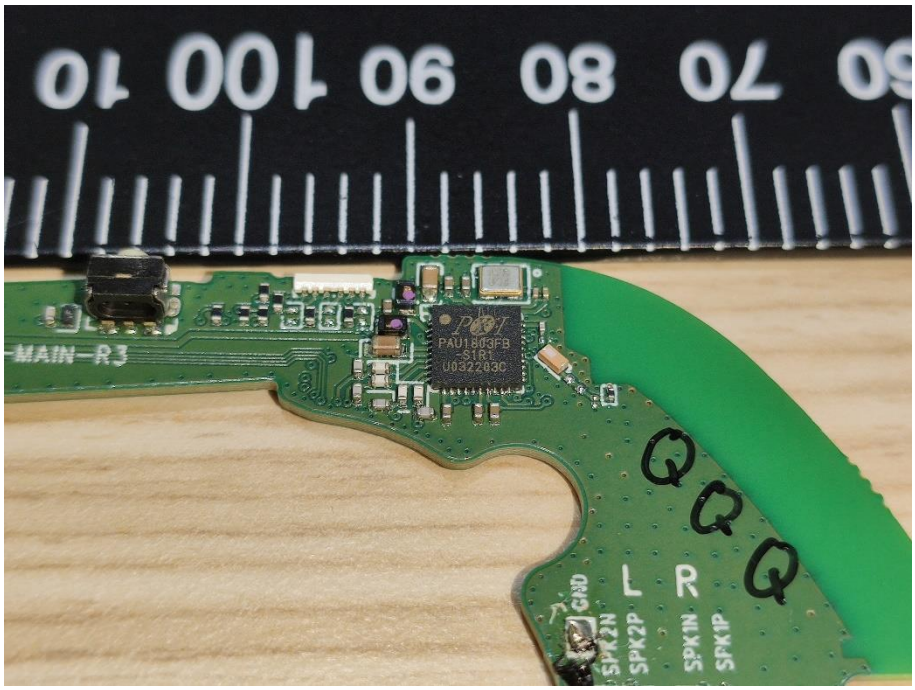
MAIN-R3
PAU18U3FB
-S1R1
U032203C
GND
SPK2N
SPK2P
L
R
SPK1N
SPK1P

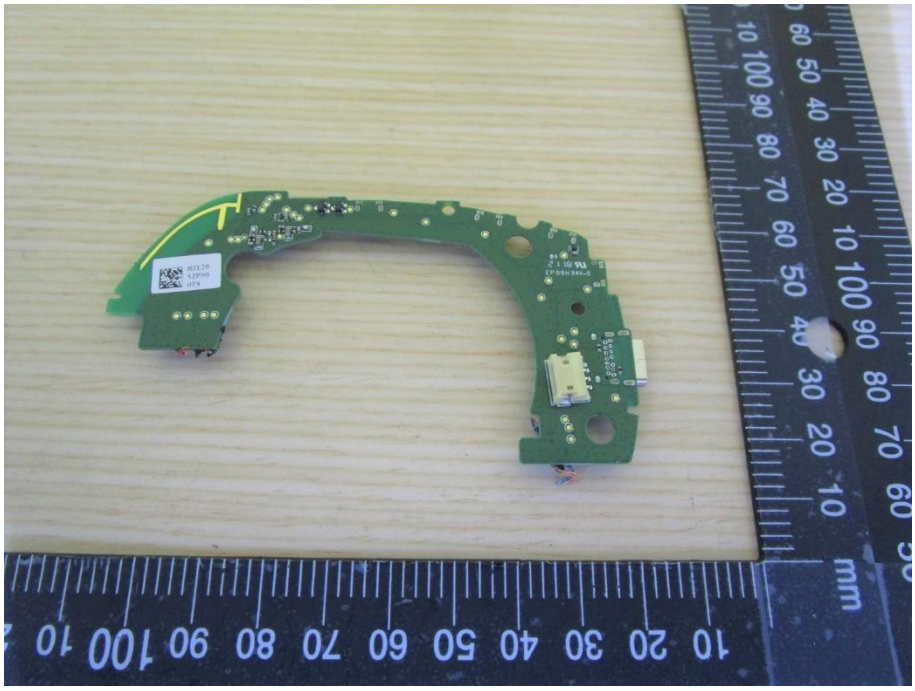

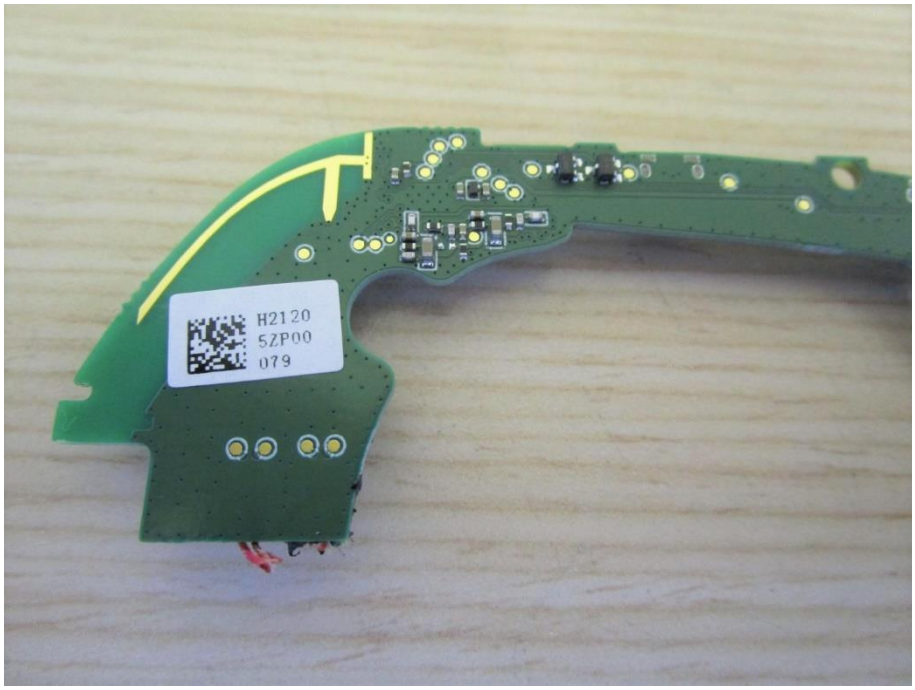
H2120
5ZP00
079

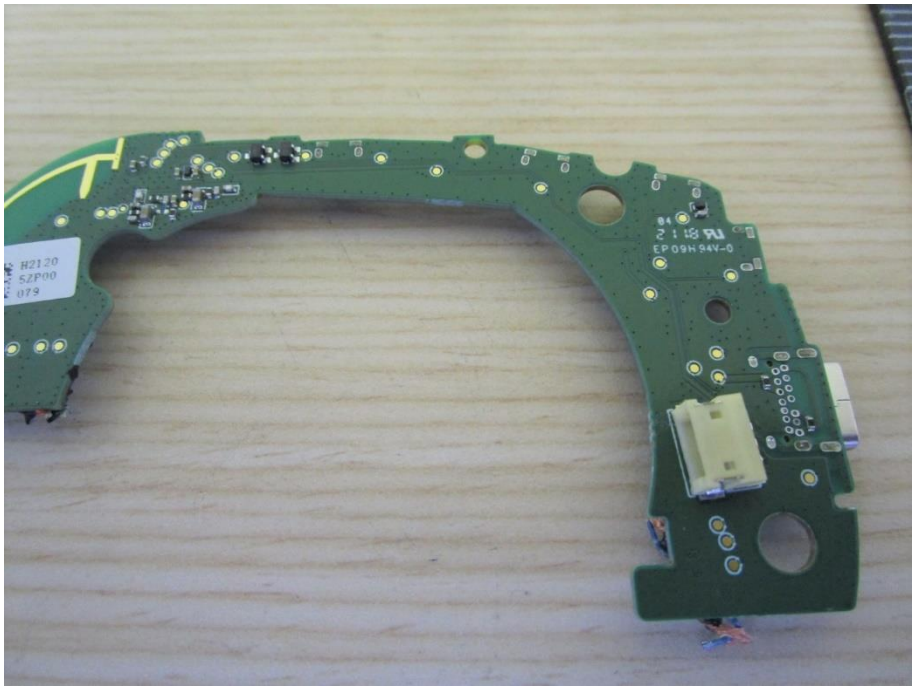
H2120
5ZP00
079
EP09H94V-0

Battery

Model: 533-000201 / 521630

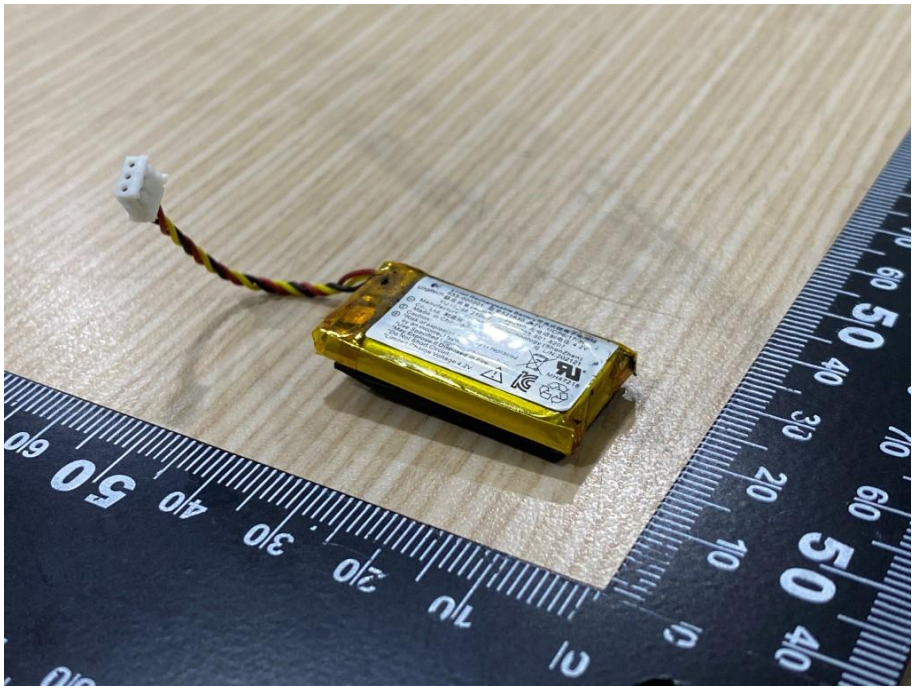

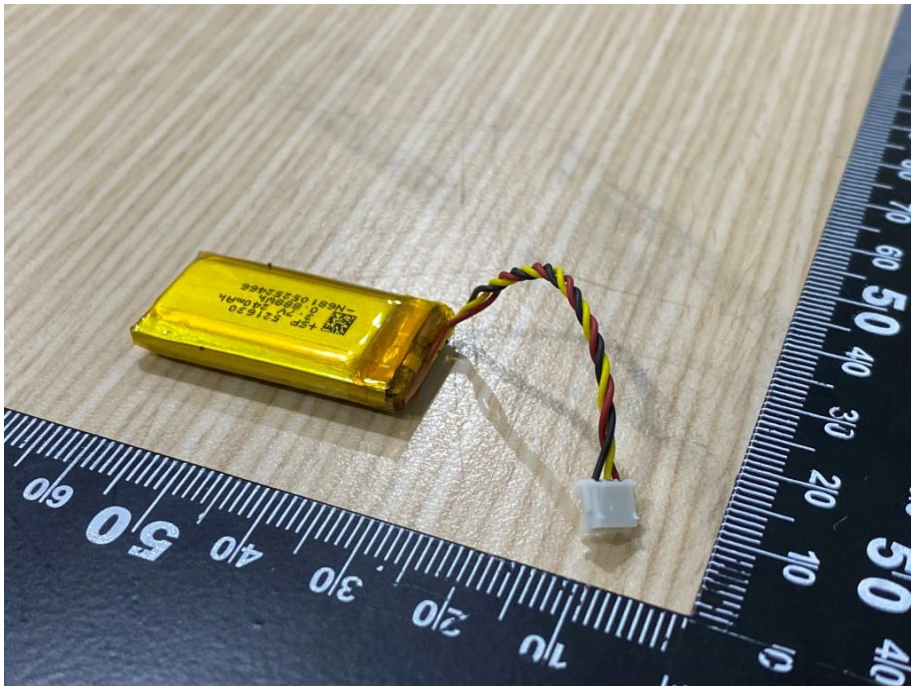

+SP 521630
3.7V 240mAh
0.888Wh
-N6810525246

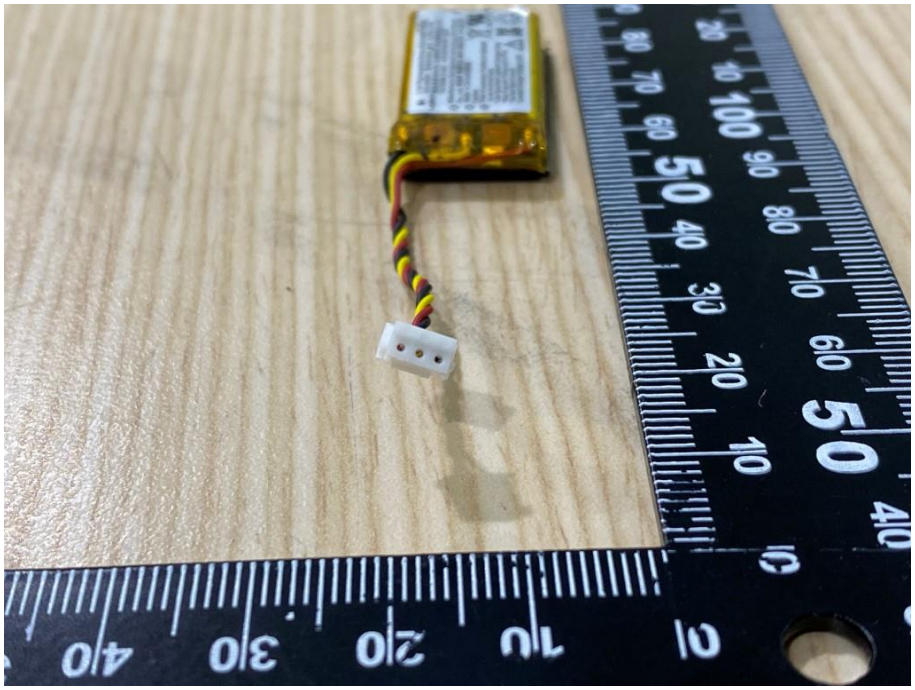

Model: 533-000151 / AHB521630PJT-04

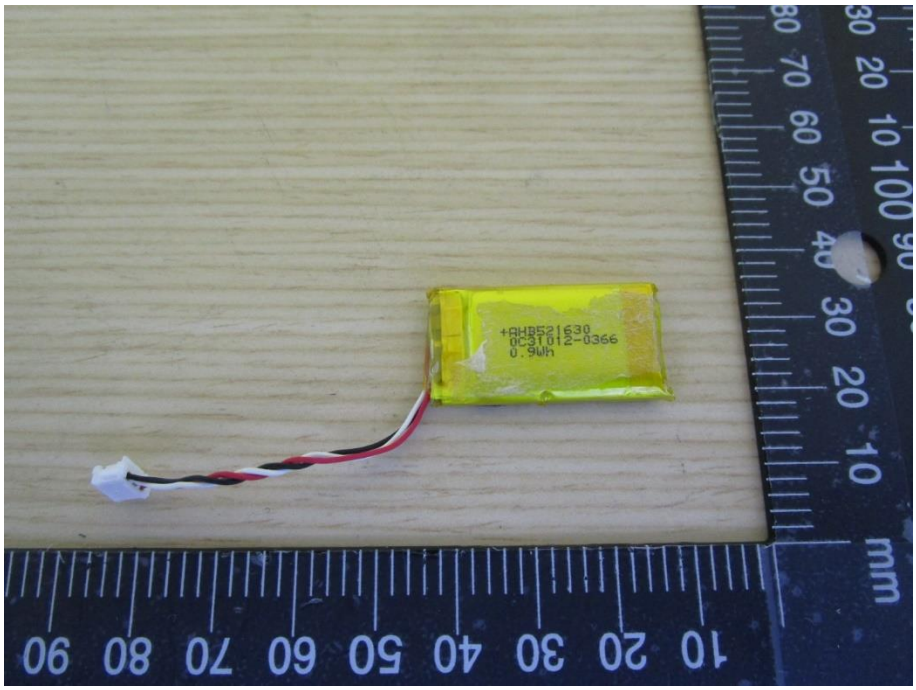

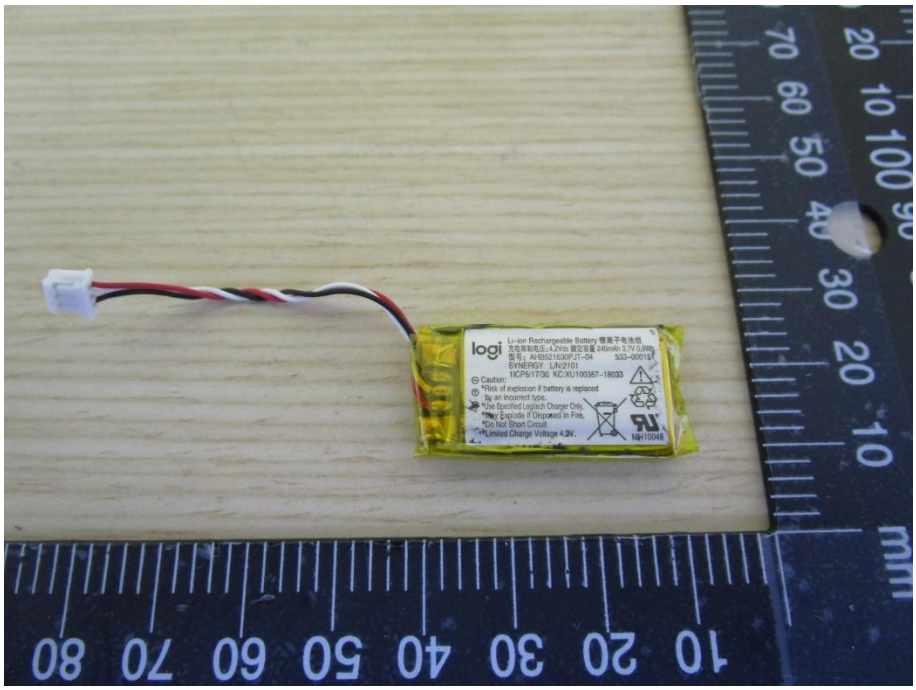
logi
Li-ion Rechargeable Battery 锂离子电池组
型号：AHB521630PJT-04 533-00015
SYNERGY L/N:2101
1ICP6/17/30 KC:XU100367-18033
Caution:
*Risk of explosion if battery is replaced by an incorrect type.
*Use Specified Logitech Charger Only.
*May Explode If Disposed In Fire.
*Do Not Short Circuit.
*Limited Charge Voltage 4.2V.
MH10048

logi
Li-ion Rechargeable Battery 锂离子电池组
充电限制电压：4.2Vdc 额定容量 240mAh 3.7V 0.9Wh
型号：AHB521630PJT-04 533-00015
SYNERGY L/N:2101
1ICP6/17/30 KC:XU100367-18033
Caution:
*Risk of explosion if battery is replaced by an incorrect type.
*Use Specified Logitech Charger Only.
*May Explode If Disposed In Fire.
*Do Not Short Circuit.
*Limited Charge Voltage 4.2V.
MH10048

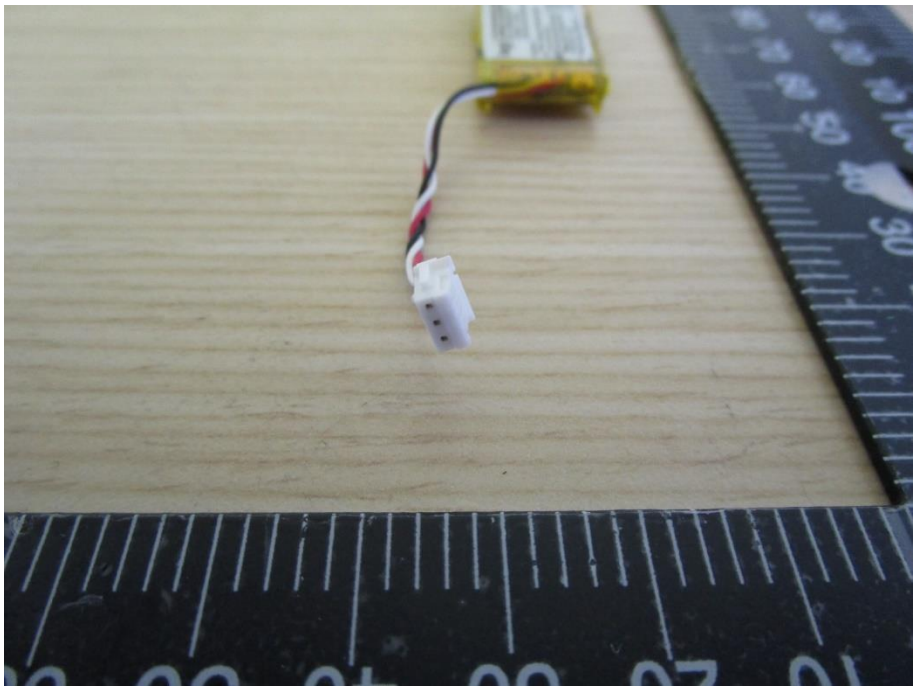

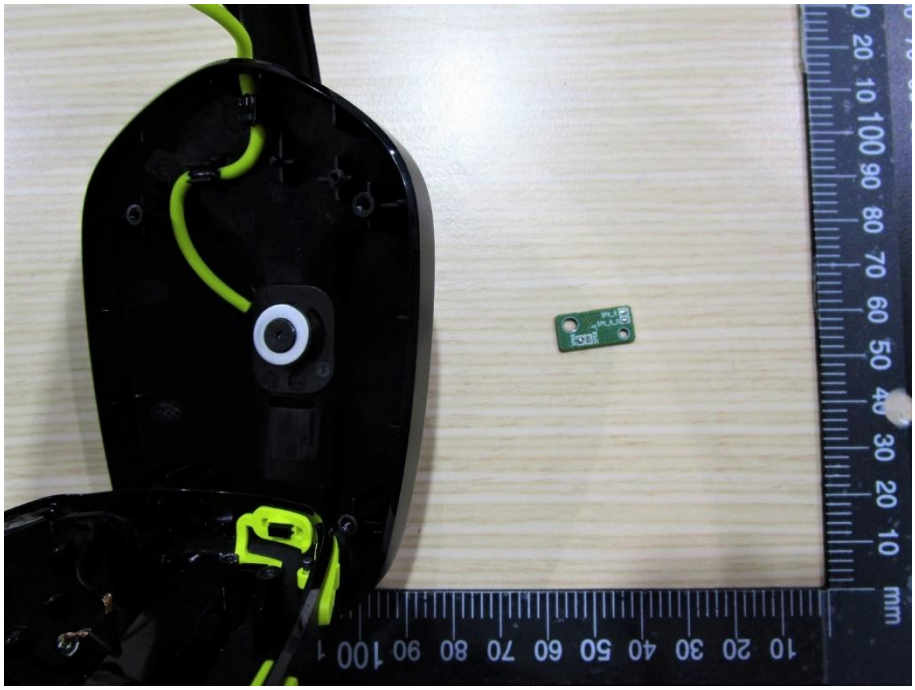
mm

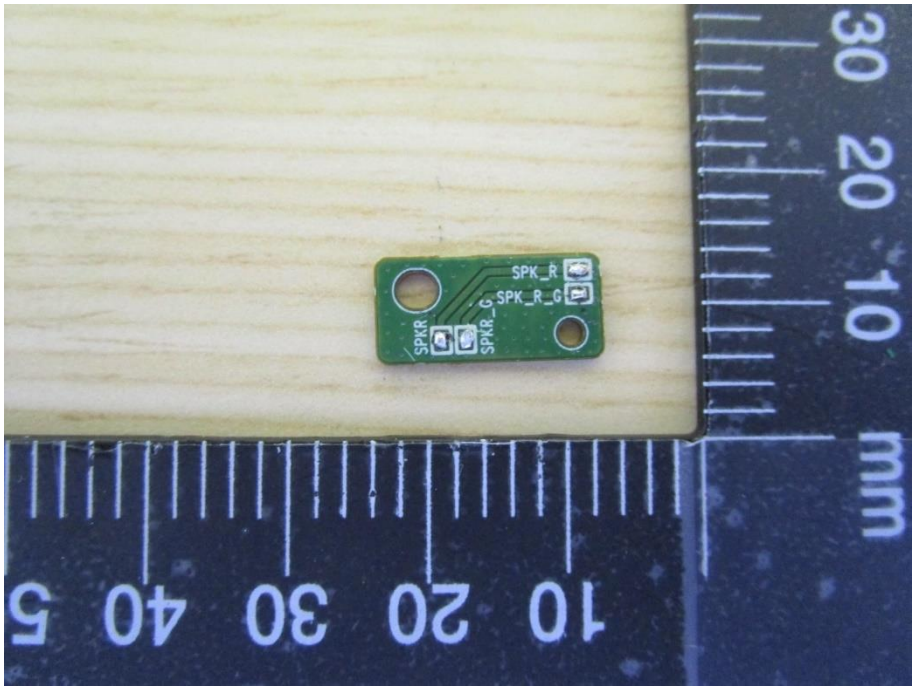
SPK_R
SPK_R_G
SPKR
SPKR_G
mm

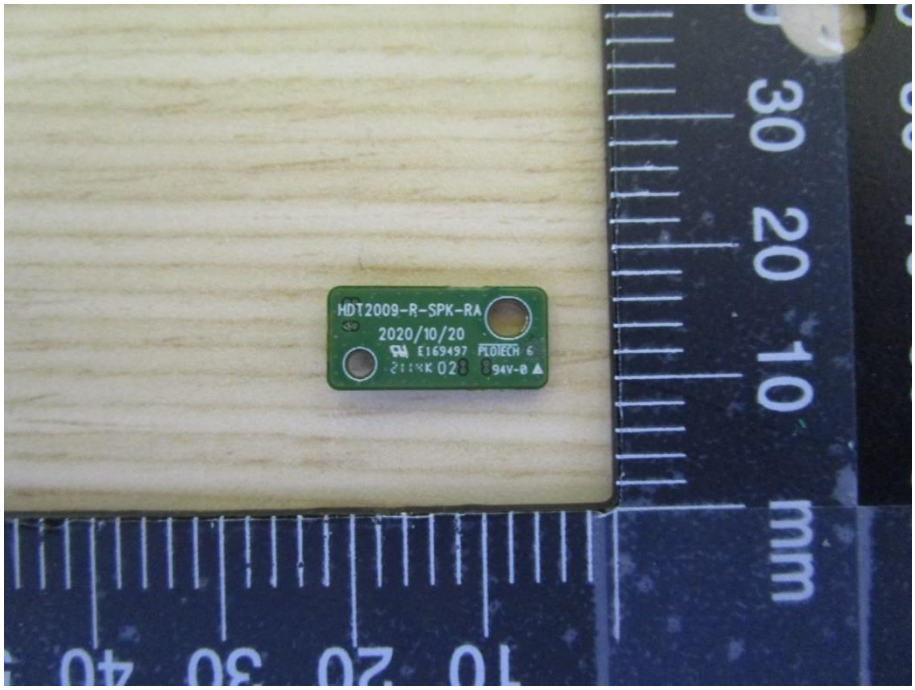
MDT2009-R-SPK-RA
2020/10/20
E169497
PLDTECH 6
94V-0
mm