廠牌: FOXCONN，型號: T77W968

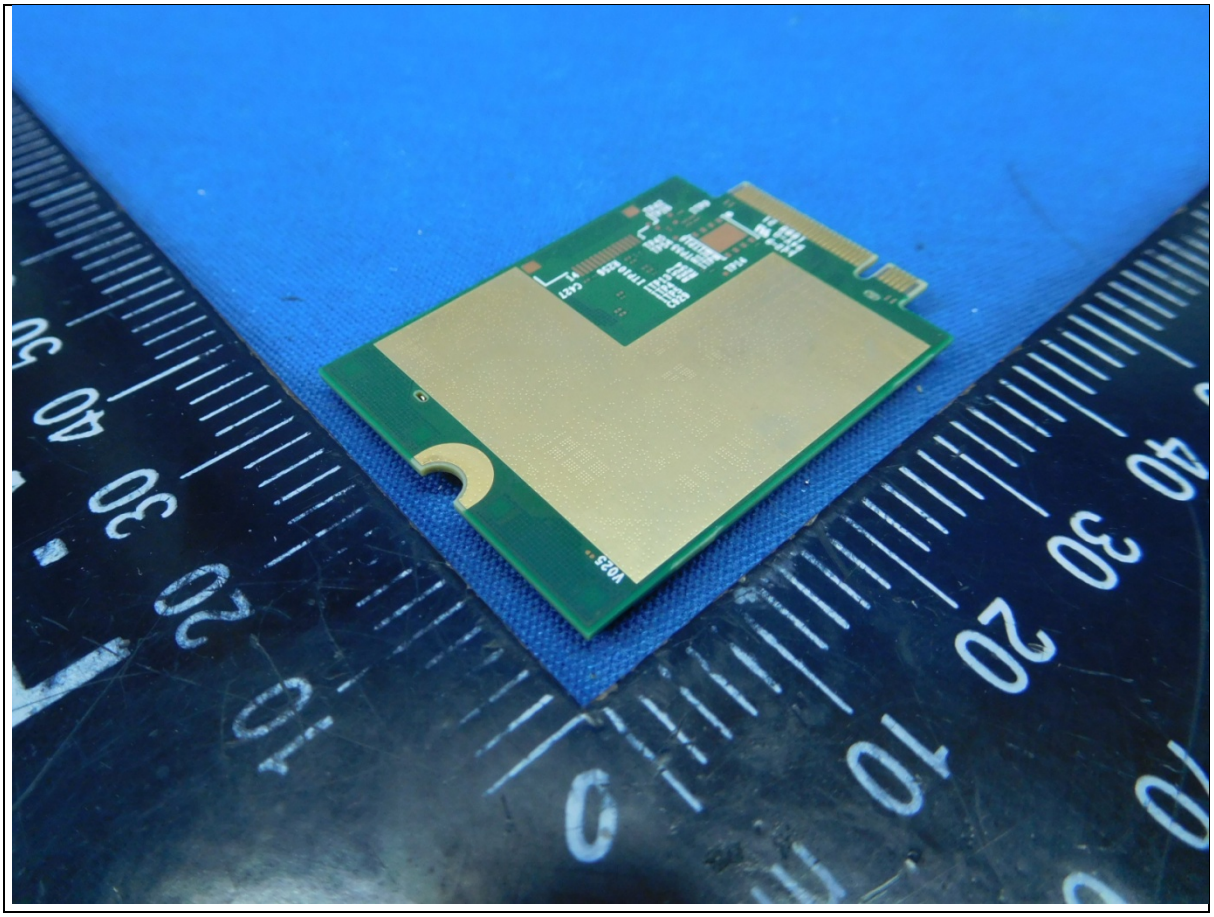

6
8
7
5
Aux1
Aux3
Aux2
Main
Dell Model: DW5821e
DPN: PH6K2
IMEI: 355446090011111
Foxconn PN: T77W968.00
MO: 2192006880-04S4
X00: Prototype Sample
DO NOT use for A-Rev validation

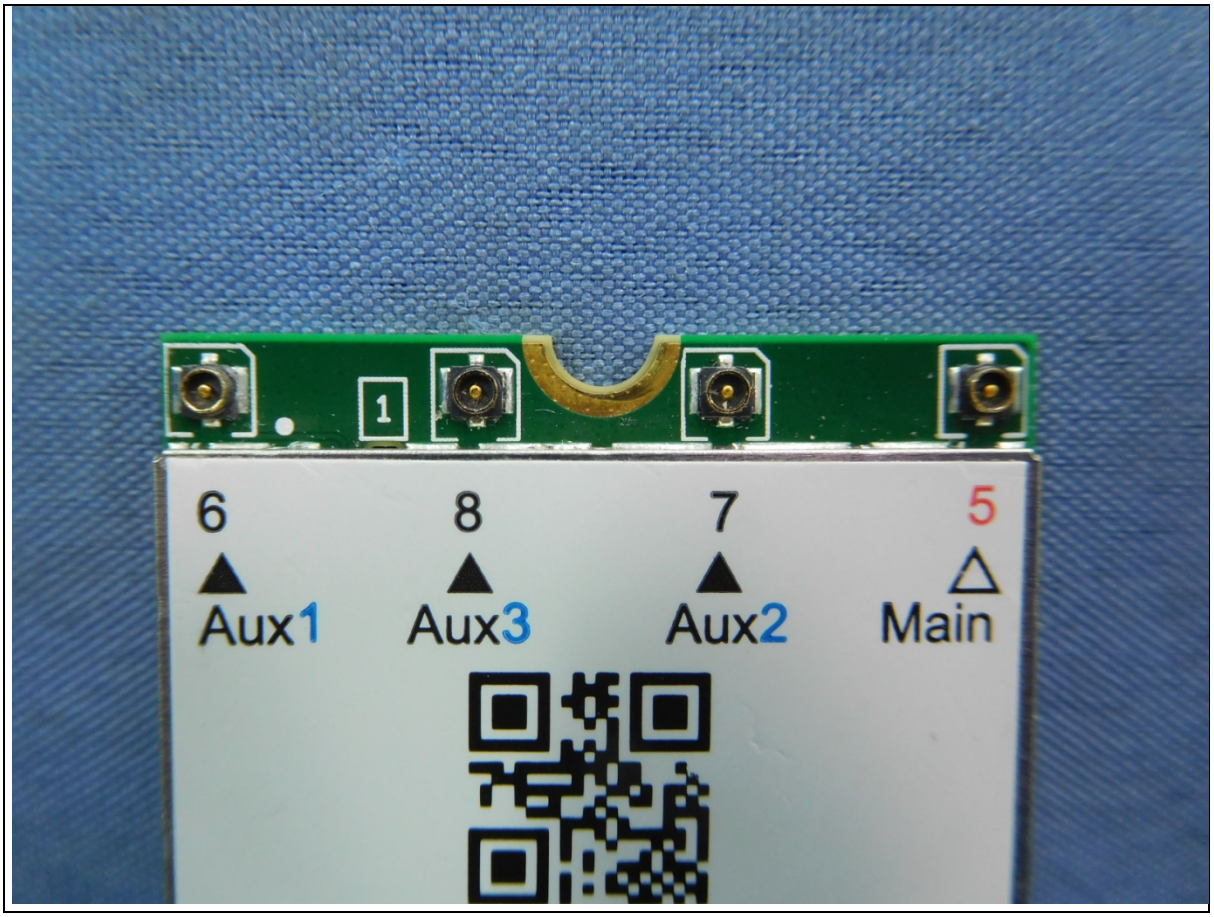
6
8
7
5
Aux1
Aux3
Aux2
Main

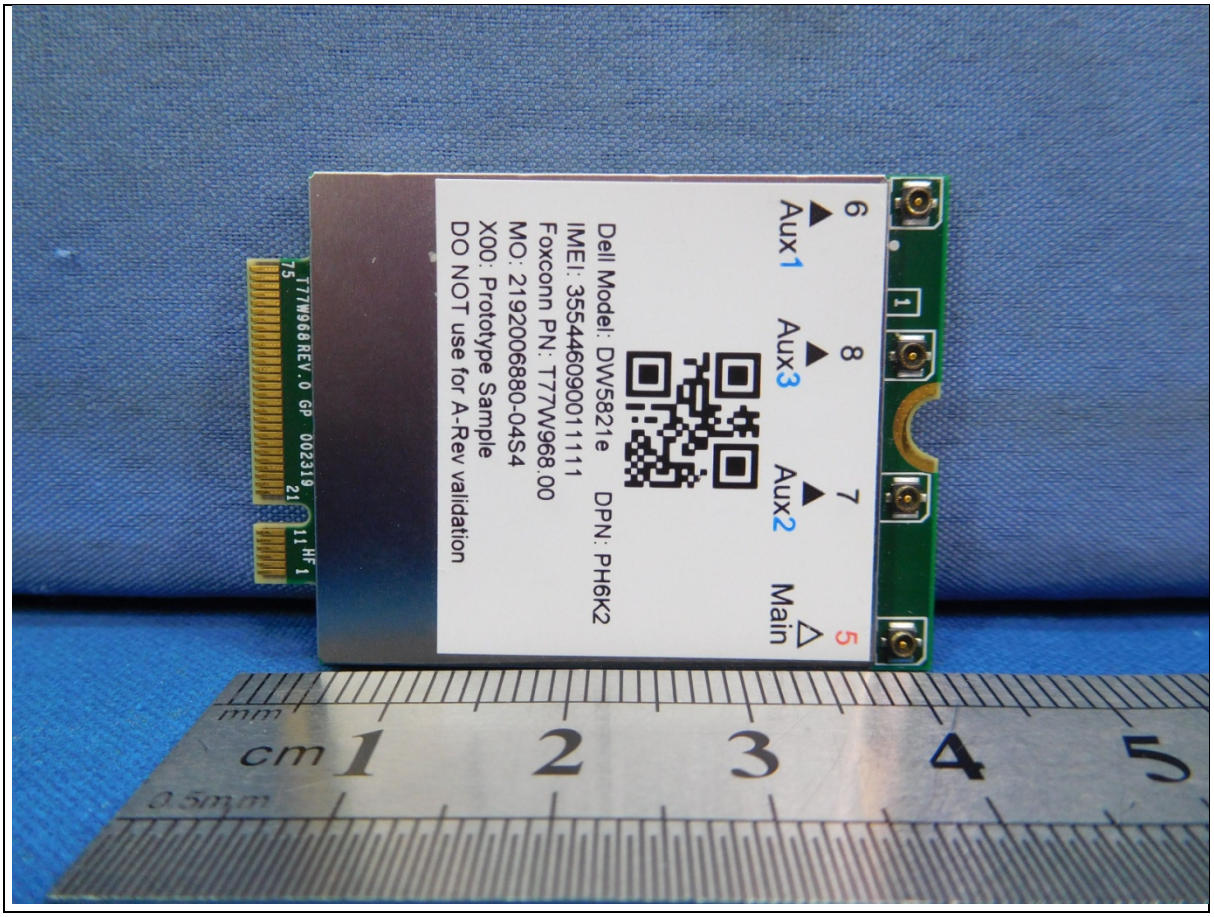
6
8
7
5
Aux1
Aux3
Aux2
Main
Dell Model: DW5821e DPN: PH6K2
IMEI: 355446090011111
Foxconn PN: T77W968.00
MO: 2192006880-04S4
X00: Prototype Sample
DO NOT use for A-Rev validation
T77W968.REV.0 GP 002319 21
75
11 HF 1
cm
1
2
3
4
5

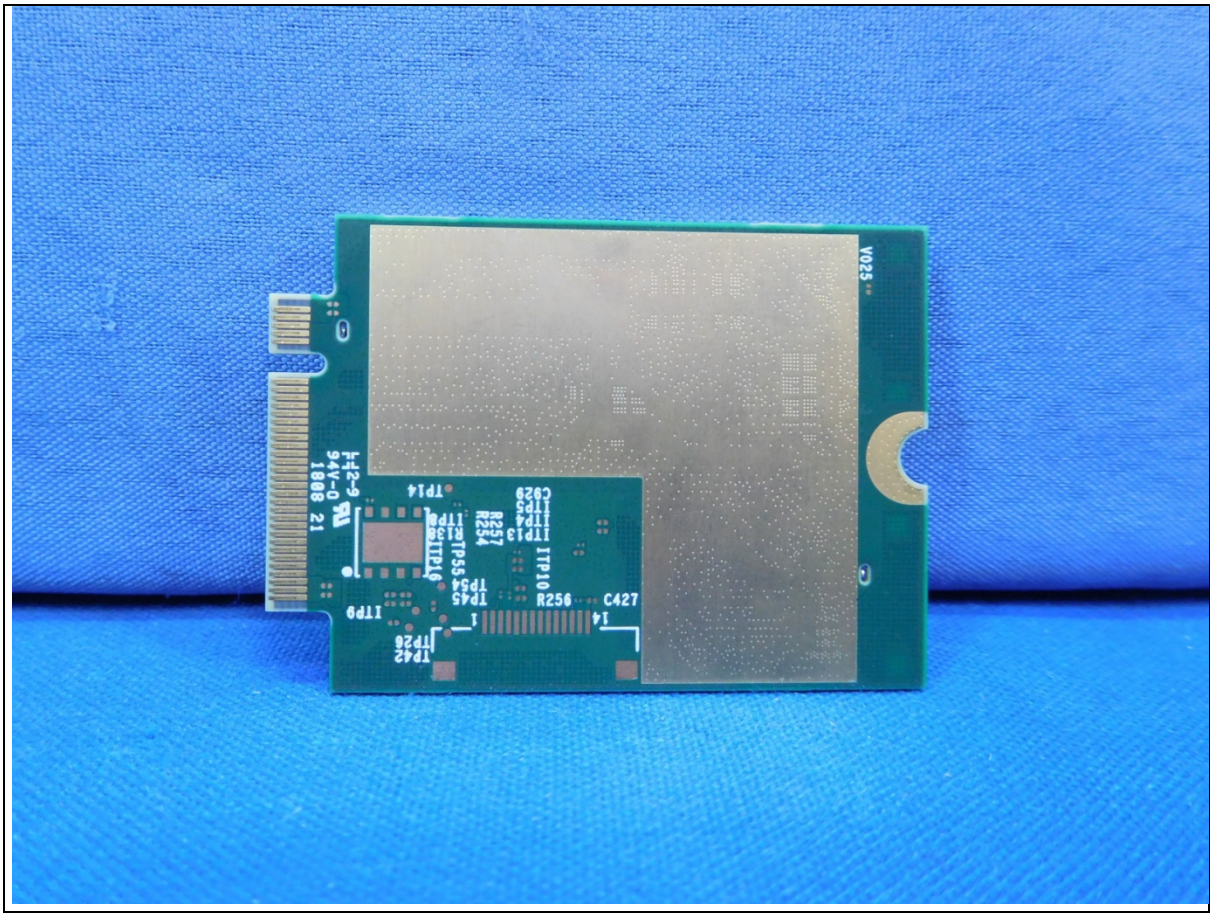
V025
TP14
ITP9
ITP26
TP42
TP45
TP54
TP55
ITP10
R256
C427
ITP13
ITP29
R257
R254
94V-0
1808 21

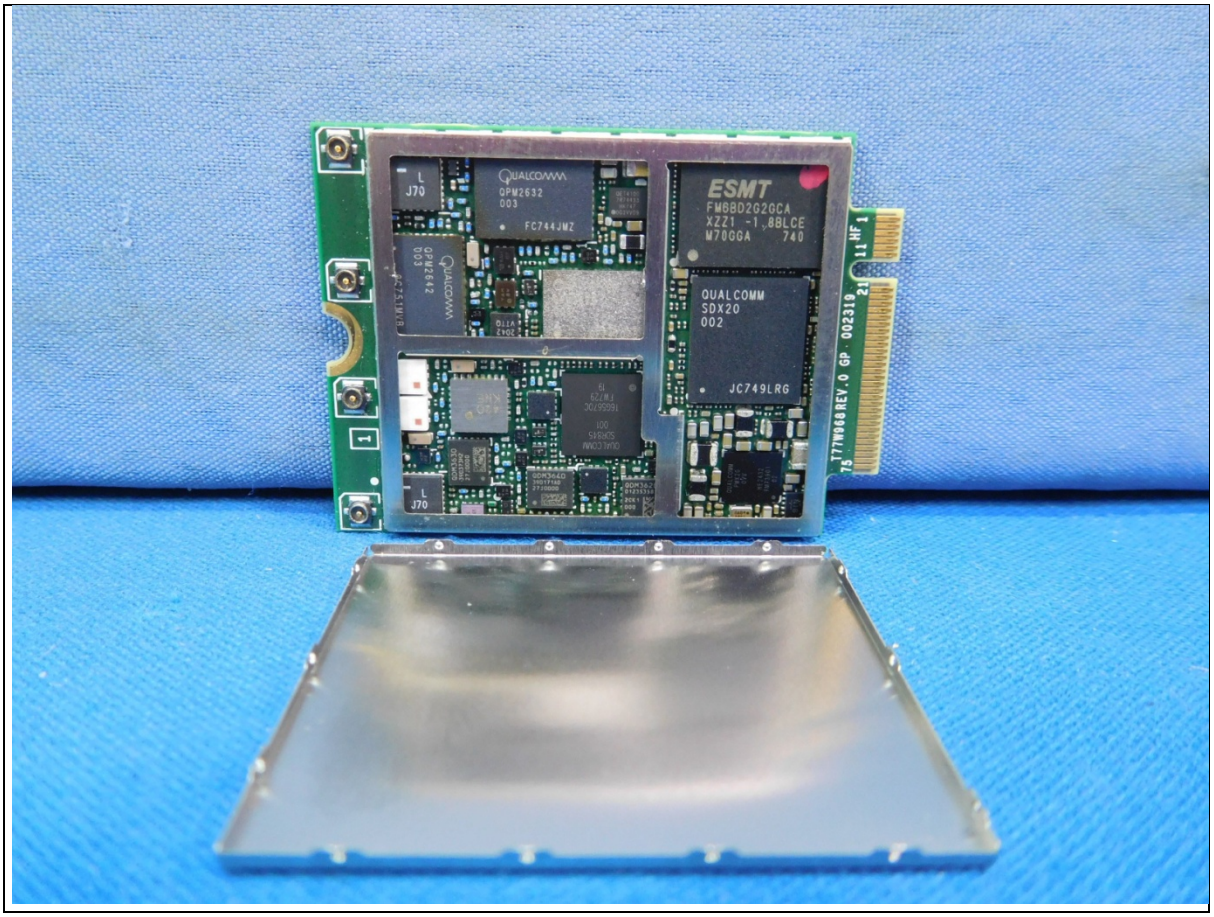
QUALCOMM
QPM2632
003
FC744JMZ
QUALCOMM
QPM2642
003
ESMT
FM6BD2G2GCA
XZZ1 -1.8BLCE
M70GGA 740
QUALCOMM
SDX20
002
JC749LRG
J70
J70
177W068REV.0 GP 002310

QUALCOMM
QPM2632
003
FC744JMZ
QUALCOMM
QPM2642
003
ESMT
FM6BD2G2GCA
XZZ1 -1.8BLCE
M70GGA 740
QUALCOMM
SDX20
002
JC749LRG
J70
J70
177W068REV.0 GP 002310

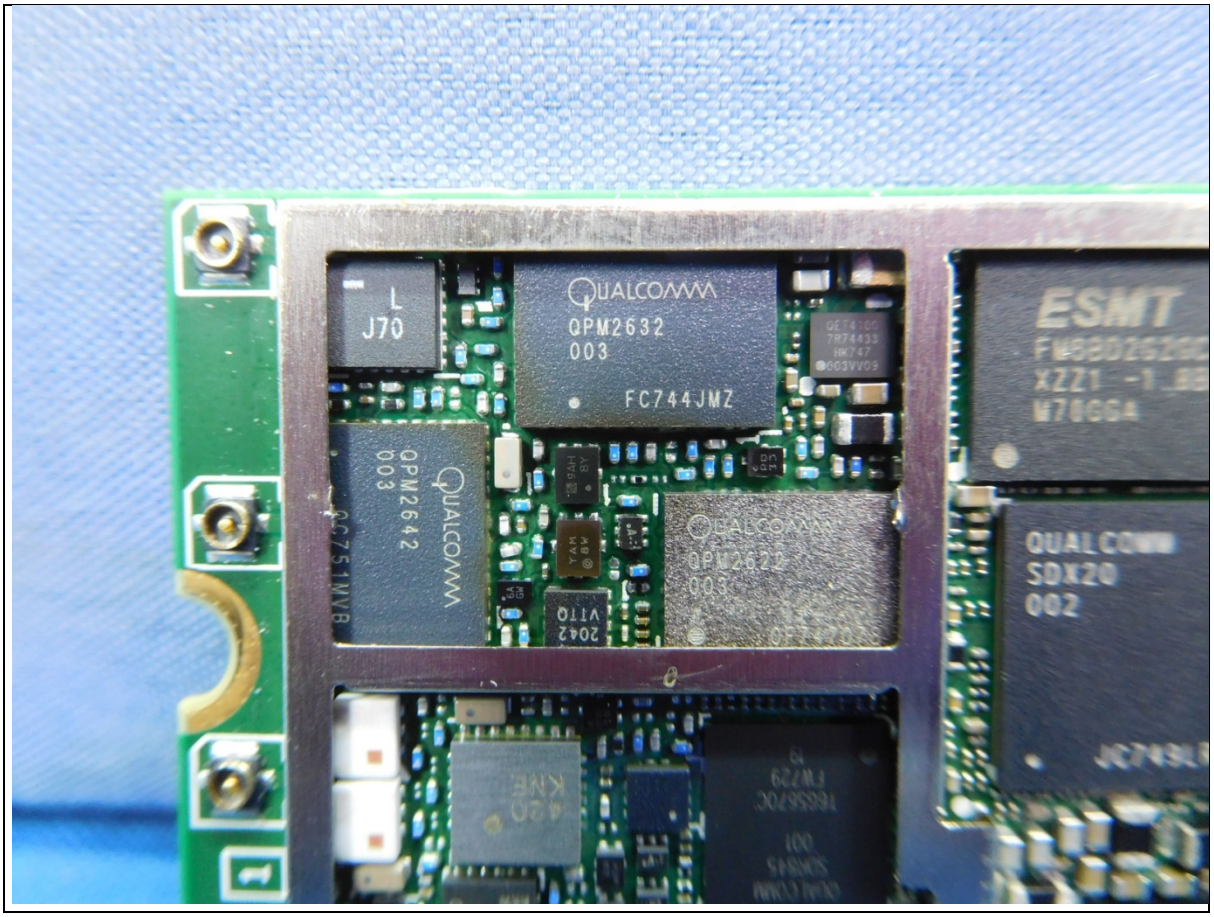
QUALCOMM
QPM2632
003
FC744JMZ
J70
QPM2642
003
ESMT
XZZ1
M70GGA
QUALCOMM
SDX20
002

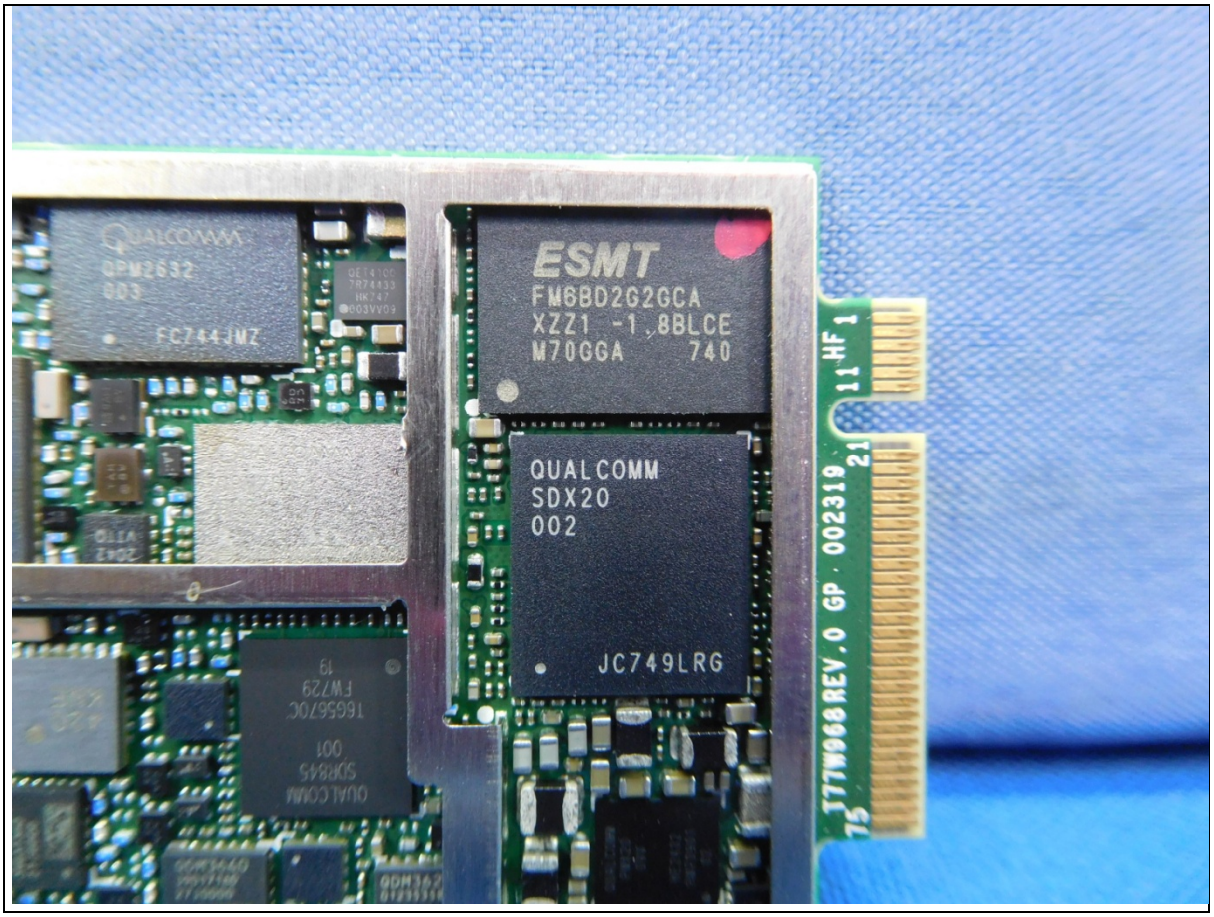
QUALCOMM
QPM2632
003
FC744JMZ
ESMT
FM6BD2G2GCA
XZZ1 -1.8BLCE
M70GGA 740
QUALCOMM
SDX20
002
JC749LRG
J77W068REV.0 GP 002319

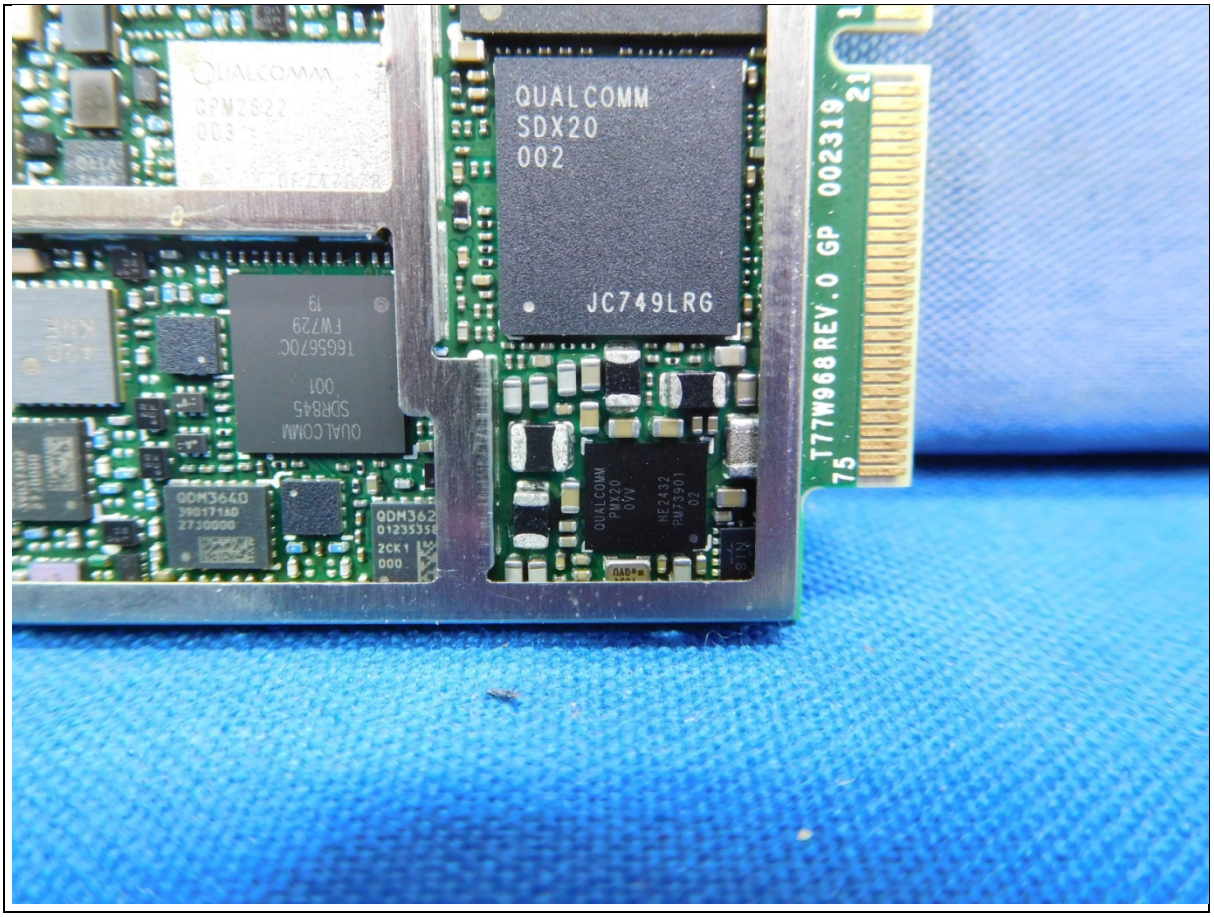
QUALCOMM
SDX20
002
JC749LRG
T77W968REV.0 GP 002319

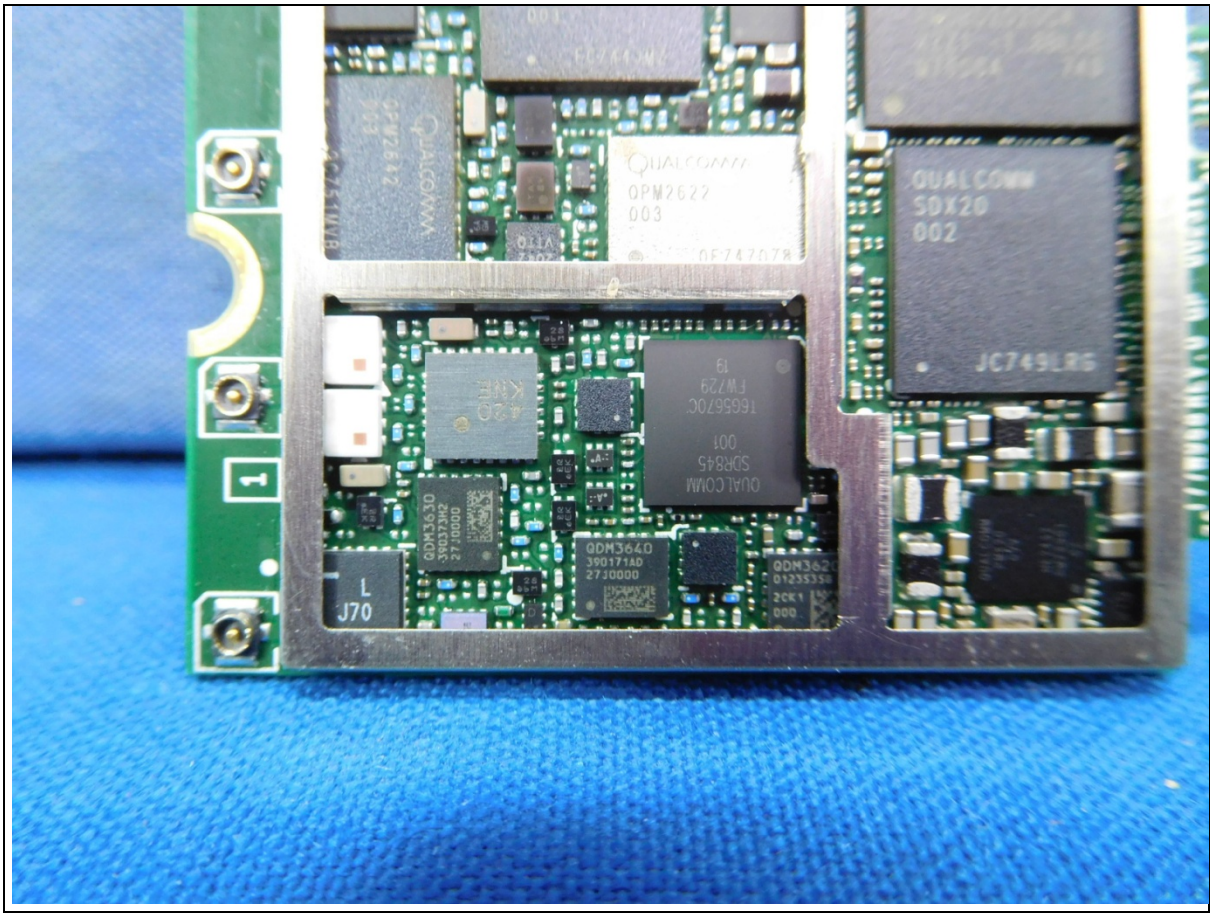
QPM2622
003
QUALCOMM
SDX20
002
JC749LRG
L
J70