Model: WD-22

Internal Photos

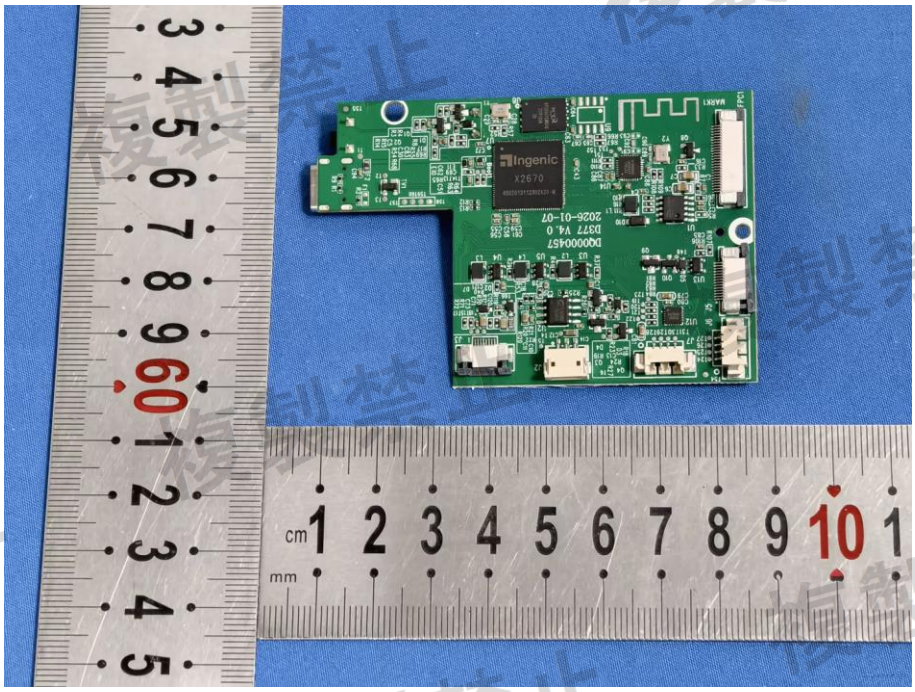

複製禁止

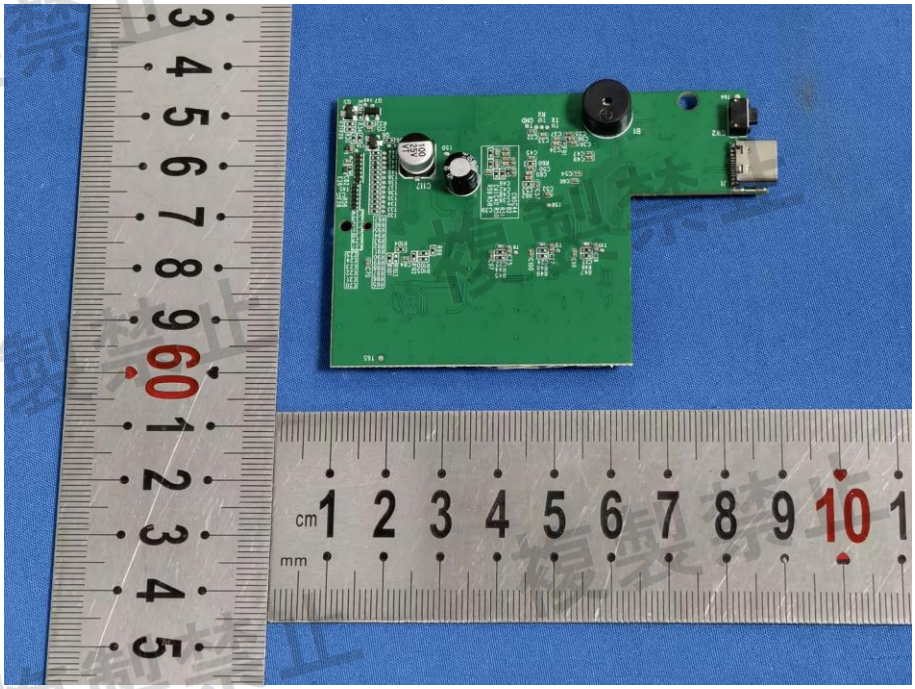

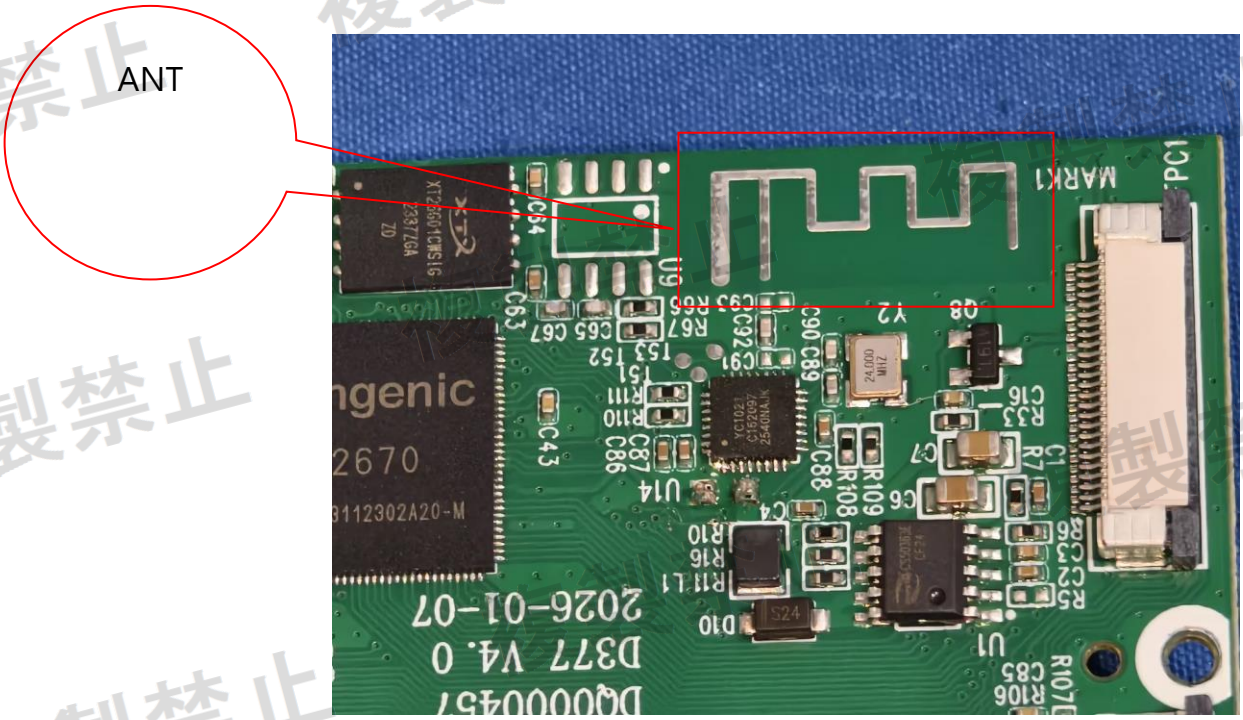
ANT
MARK1
PC1
U9
C84
C63
C65
C67
R67
R65
C93
C92
C91
T52
T53
T51
R111
R110
C87
C86
U14
C43
C90
C89
Y2
Q8
C88
R109
R108
C7
C6
C4
R16
R10
R11
L1
D10
S24
U1
R106
C85
R107
R33
C16
R7
C1
R52
C36
C38
2026-01-07
D377 V4.0
D0000457

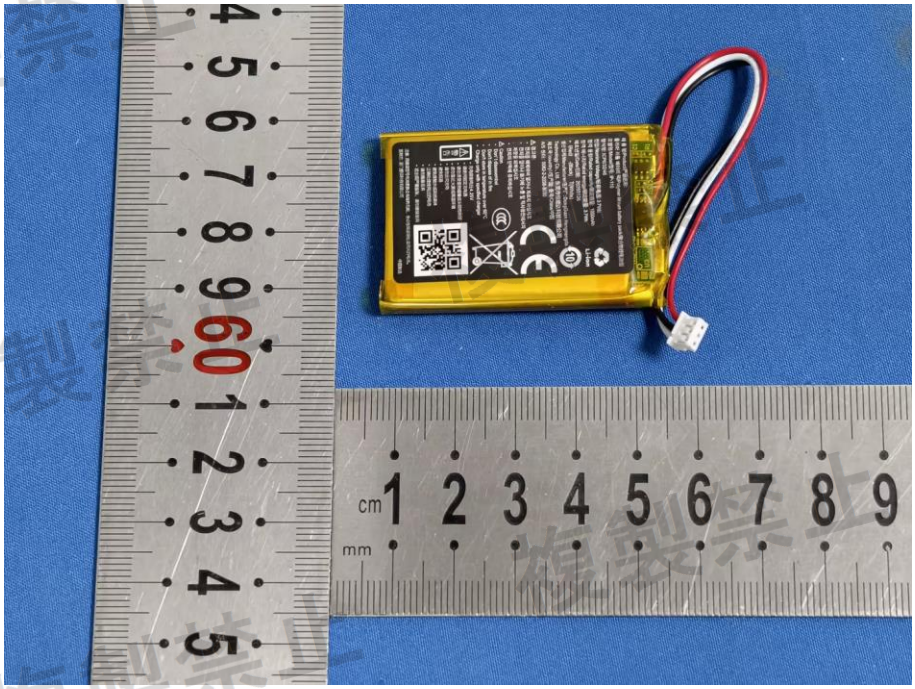

複製禁止

전압/Nominal Voltage/标称电压: 3.7Vdc
정격 용량/Rated capacity/额定容量: 1000mAh
정격 에너지/Rated energy/额定能量: 3.7Wh
제조년일/Date/日期: 20260126
+ (Red) -(Black) T(White)
생산업체/Manufacturer/生产厂:DongGuan Hengnengda Technology Co., Ltd. 东莞市恒能达科技有限公司
제조국(country)/生产国: 중국/China/中国
A/S 센터: 0082-2-2038-8030
Li-ion
경고문:
전지를 해체하여 열거나 자르지 마십시오
전지를 열이나 화기에 노출 및 직사광선에서의 저장을 피하십시오
전지의 단락에 유의하십시오
Caution
Don't disassembel
Don't dispose of in fire
Don't store in temperature over 60°C
Charge only with specified charger
警告
充电限制电压4.25V
请使用指定充电器
请勿遭受重物碰撞或尖锐物刺穿
请勿靠近火源或高温环境
请勿反向充电
避免短路
避免接触水或其他液体
正确处理使用过的电池
请勿随意丢弃
若出现严重膨胀，请勿继续使用
注意:用错误型号电池更换会有爆炸危险，务必按照说明处置用完的电池。
监制方:厦门爱印科技有限公司
中国制造

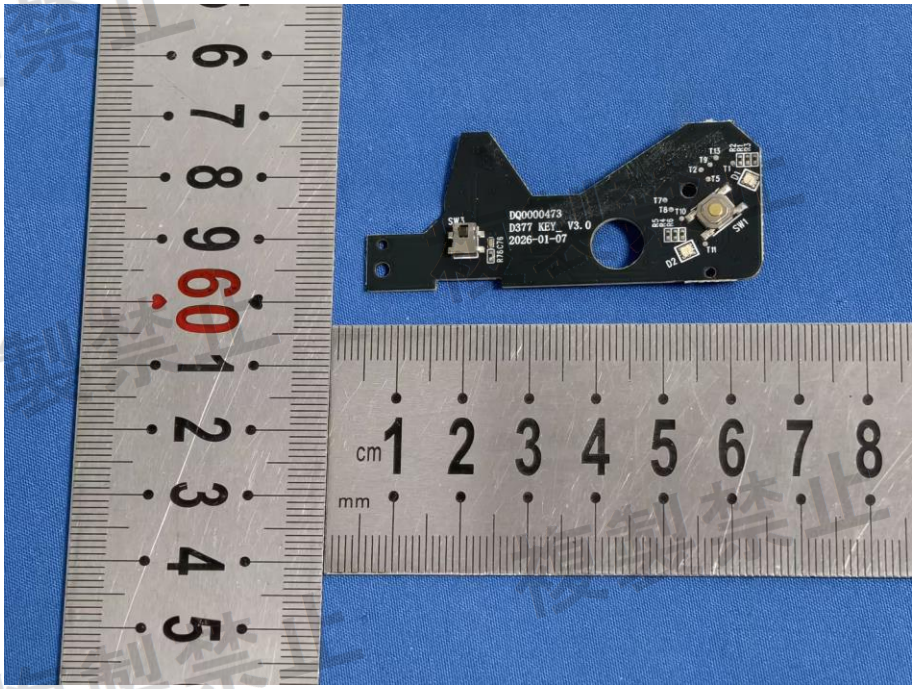
DQ0000473
D377 KEY_ V3.0
2026-01-07
cm 1 2 3 4 5 6 7 8
mm

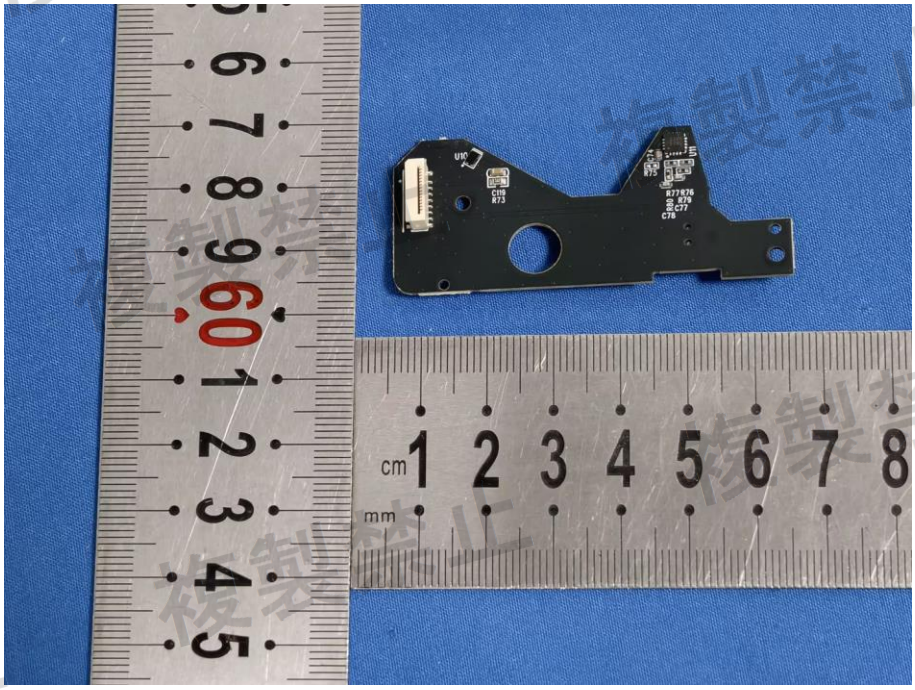
cm 1 2 3 4 5 6 7 8
mm

複製禁止