Internal

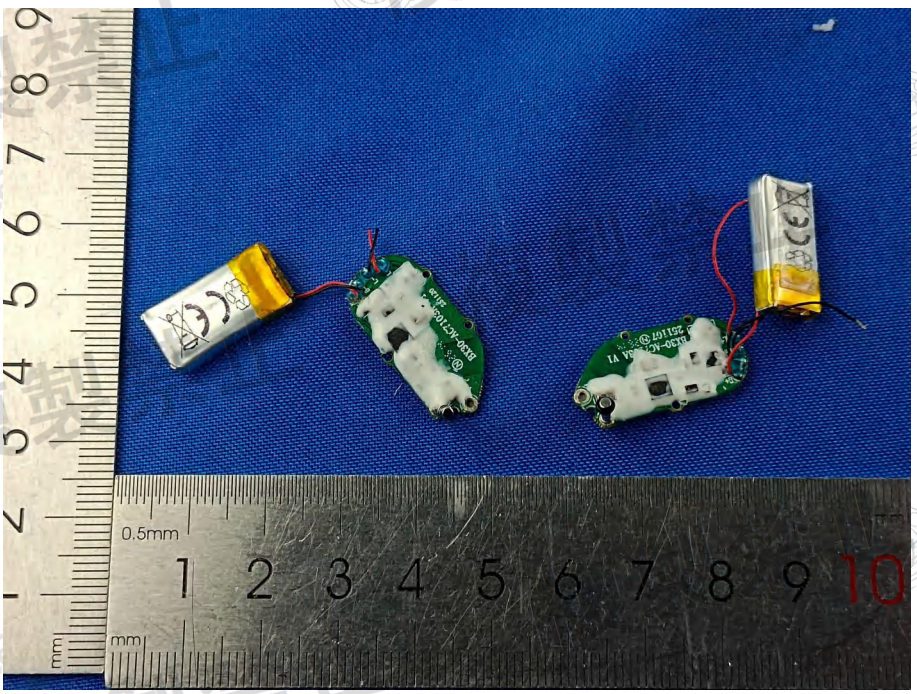
0.5mm
1 2 3 4 5 6 7 8 9 10
mm

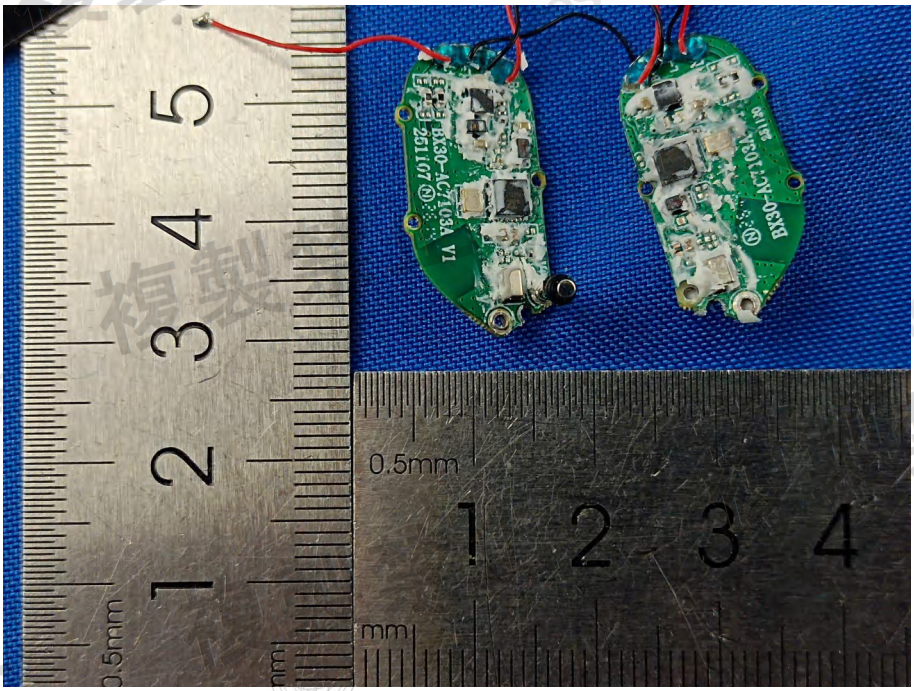
BX30-AC7103A V1
251107
BX30-AC7103A
0.5mm
1 2 3 4
mm

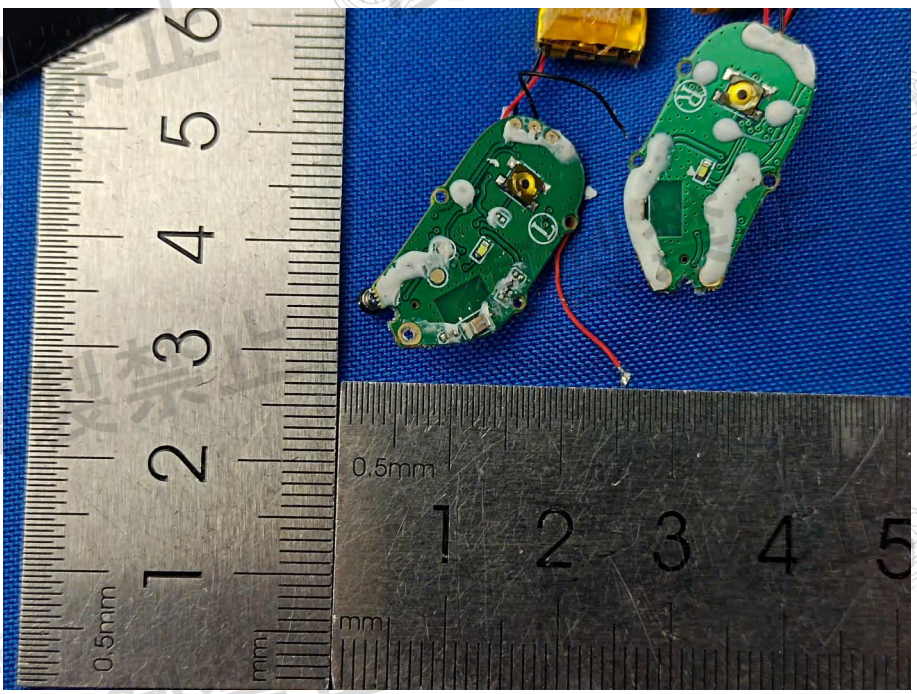
0.5mm
1 2 3 4 5
mm

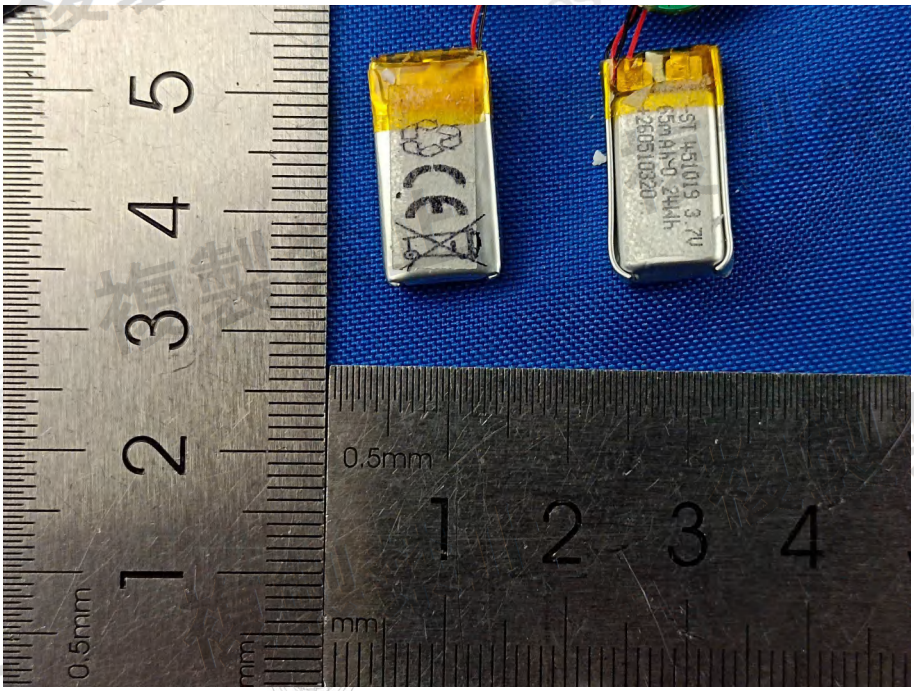
0.5mm
1 2 3 4
mm

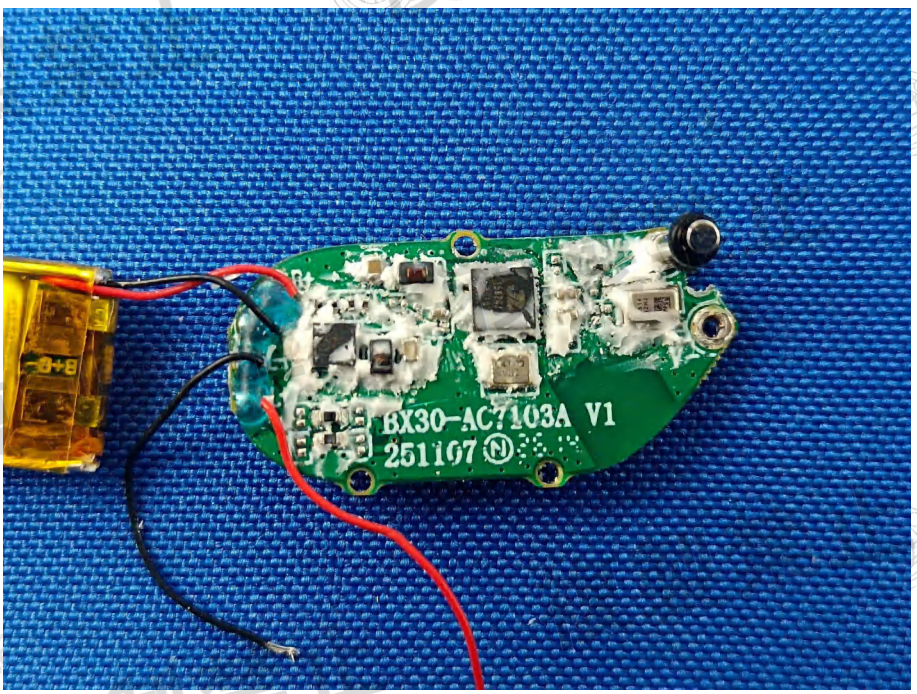

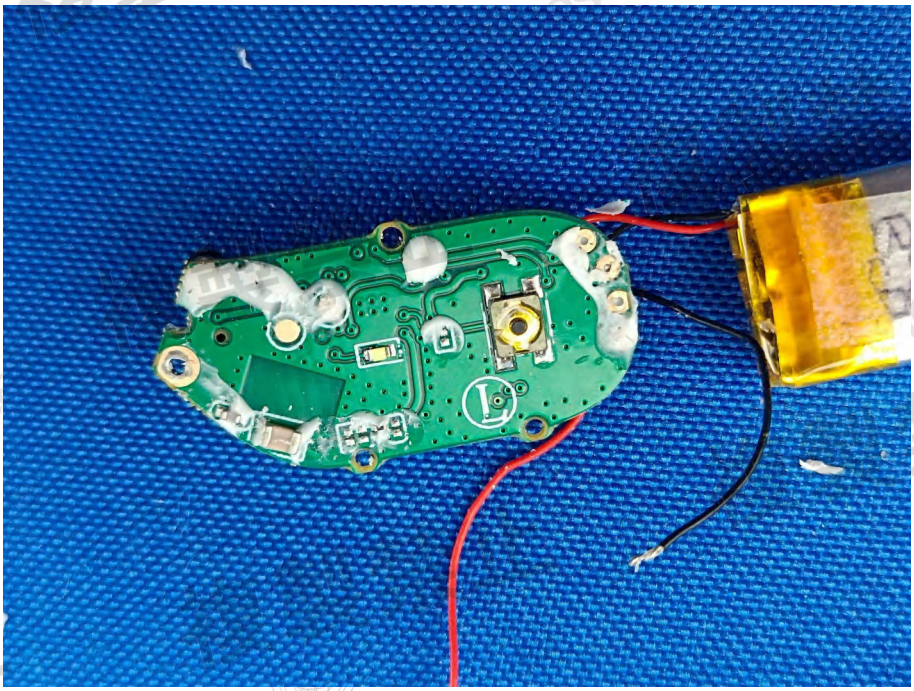

複製禁止 Microtest

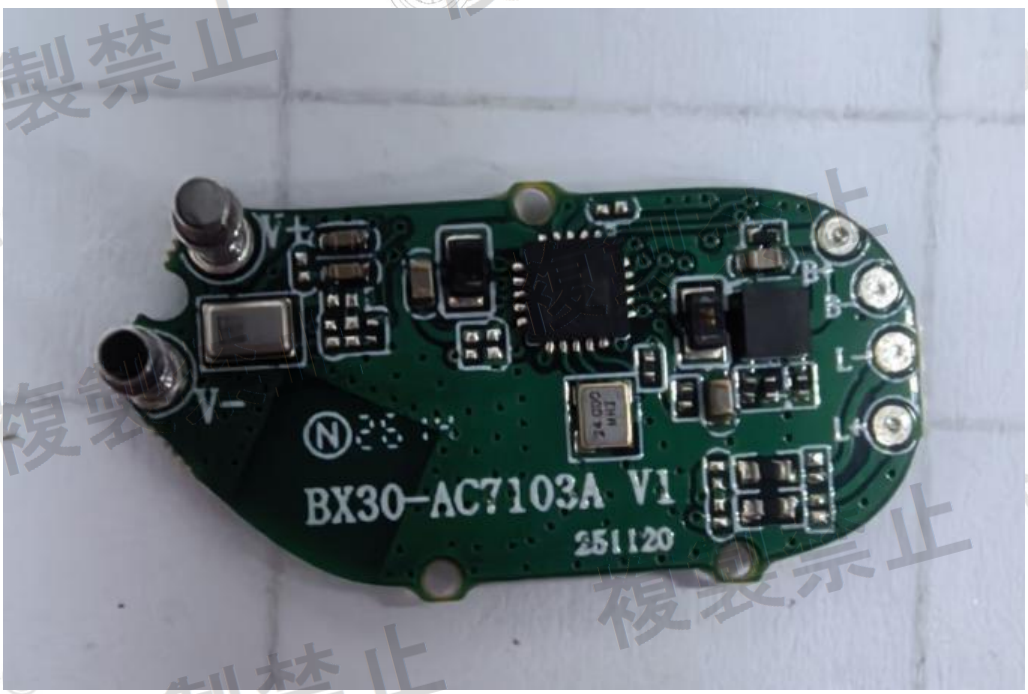
V+
V-
B+
B-
L-
L+
BX30-AC7103A V1
251120

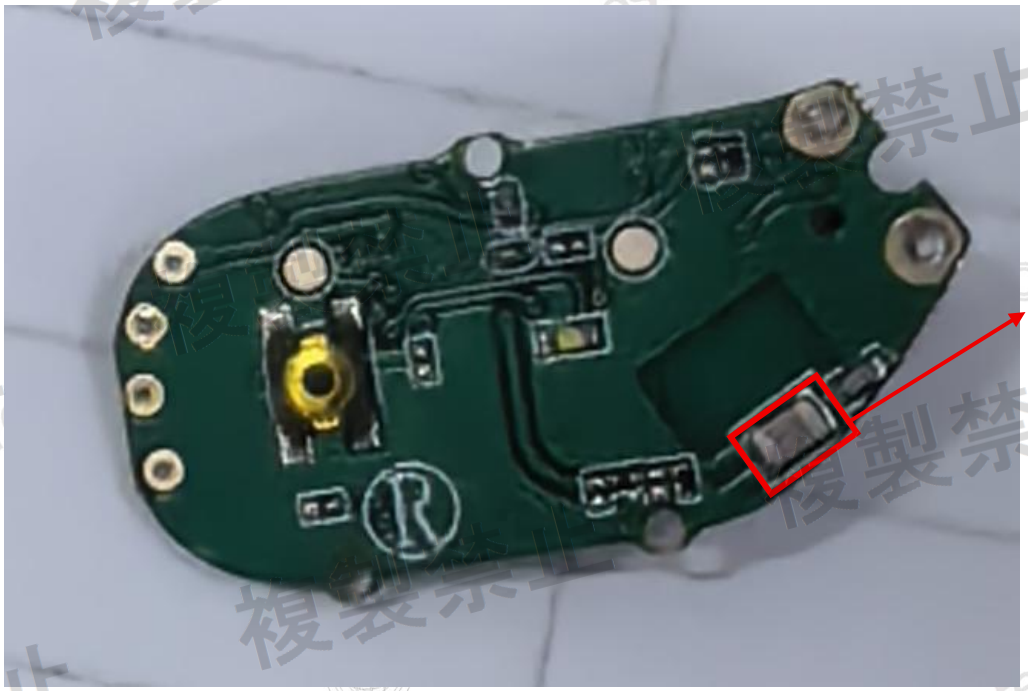
Right
ANT

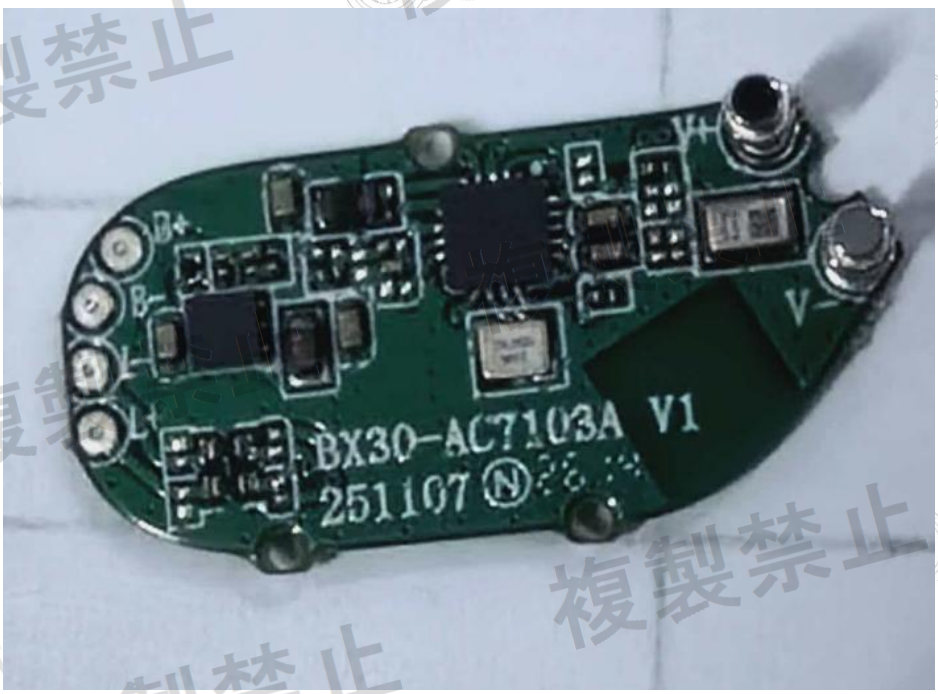
B+
B-
L-
L+
V+
V-
BX30-AC7103A V1
251107 N

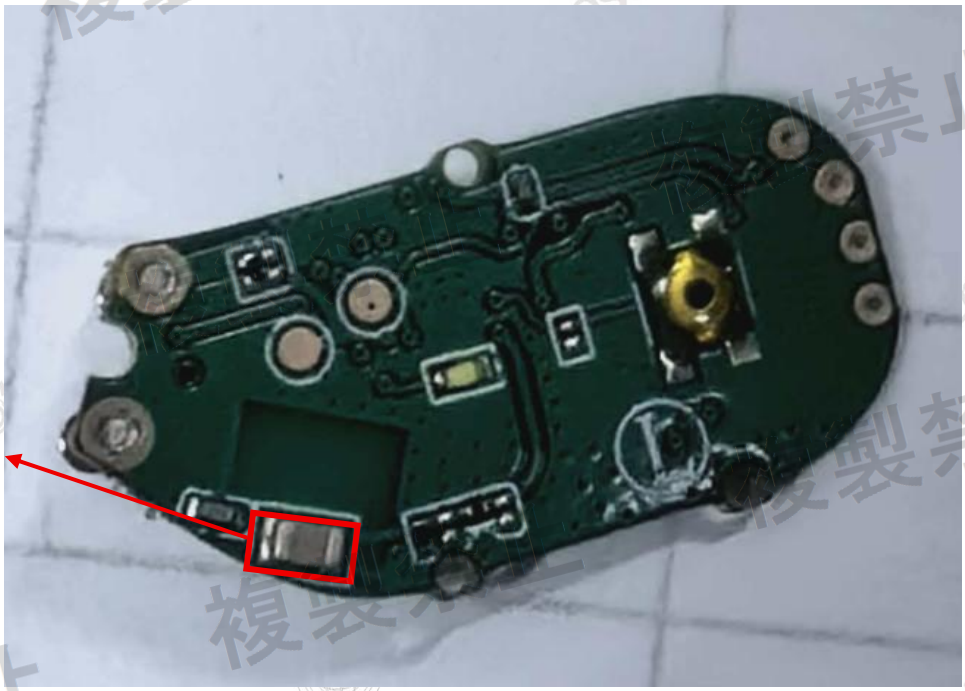
Left
ANT