Photographs of the EUT (Internal Photos)

Model: HP1000

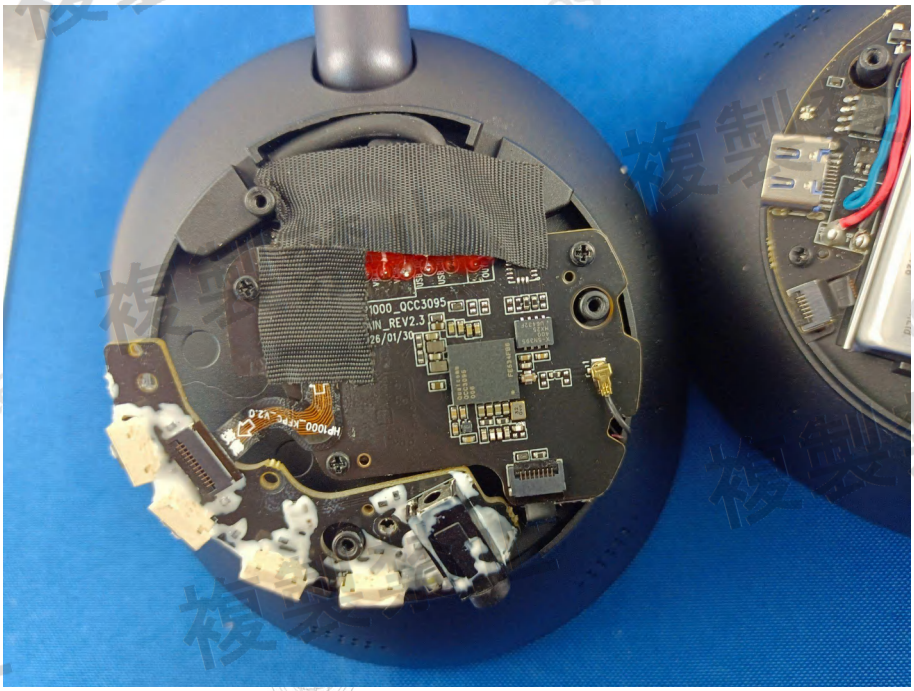

HP1000_QCC3095_KEY_REV2.6

HP1000_QCC3095
MAIN_REV2.3
2026/01/30

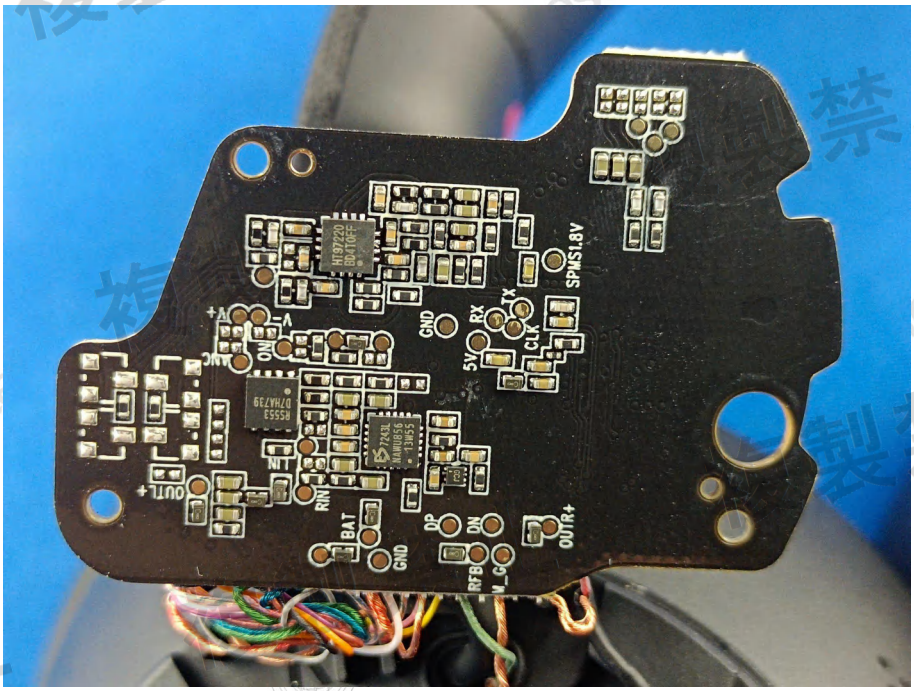
SPWS1.8V
GND
RX
TX
CLK
5V
ON
ANC
OUTL+
LIN
RIN
BAT
GND
DP
DN
OUTR+
RFB

複製禁止

Lithium ion Battery 锂离子电池组
型号：803035
额定容量：800mAh
标称电压：3.7V
充电限制电压：4.2V
额定能量：2.96Wh 1ICP8/30/35
YU101097-23006
Made in China 中国制造
执行标准：GB31241-2022
Red wire (+) 红线（+）
Black wire (-) 黑线（-）
Blue wire (T) 蓝线（T）
生产厂：赣州旭航诚新能源有限公司
Factory: Ganzhou WeAction new energy Co.,Ltd
Production date 生产日期：20260126

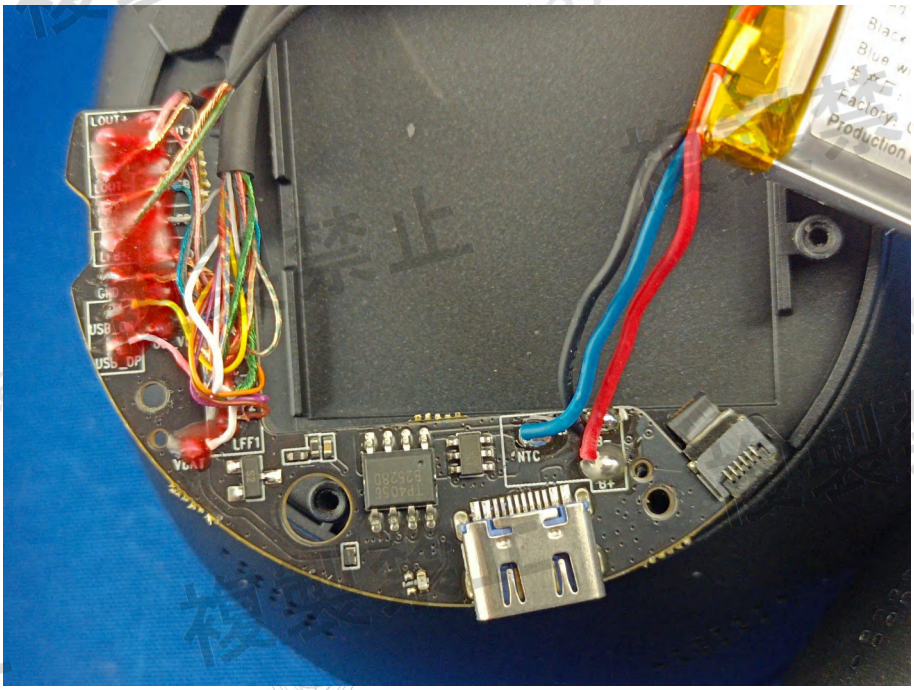
LOUT+
USB
USB_DP
LFF1
NTC

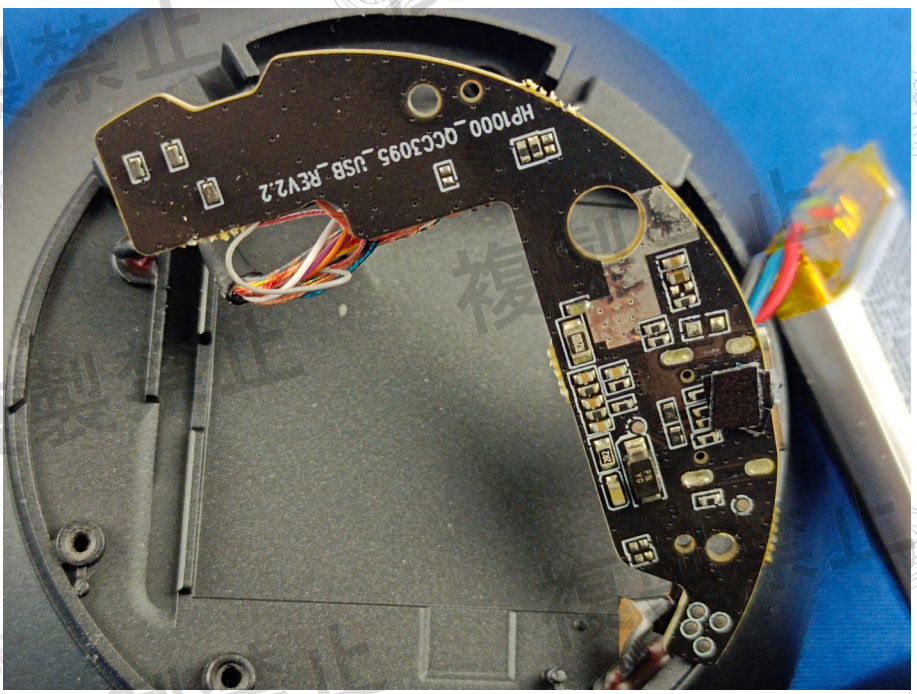
HP1000_QCC3095_USB_REV2.2

YX-HP1000-BT-V1.5
QCC3095_RFPC-V2.2
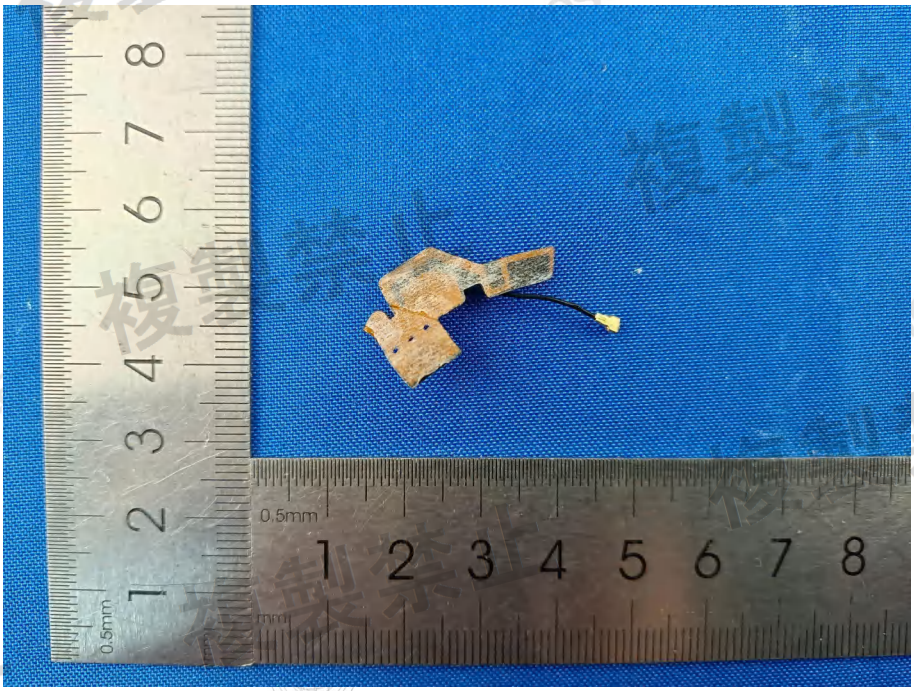
ANT
YX-HP1000-BT-V1.5