Photographs of the EUT (Internal Photos)

Model: M08D

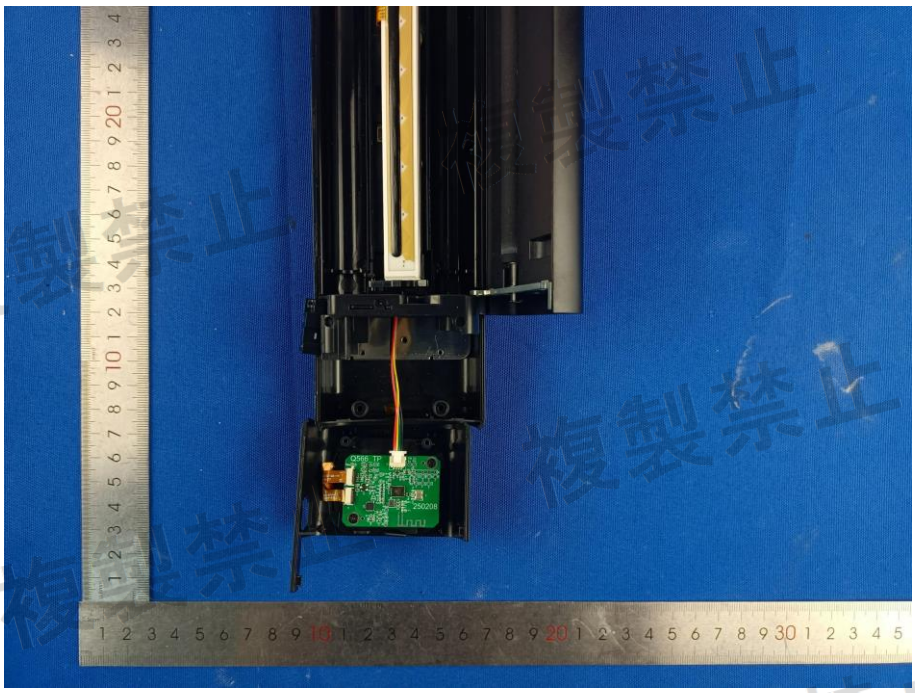

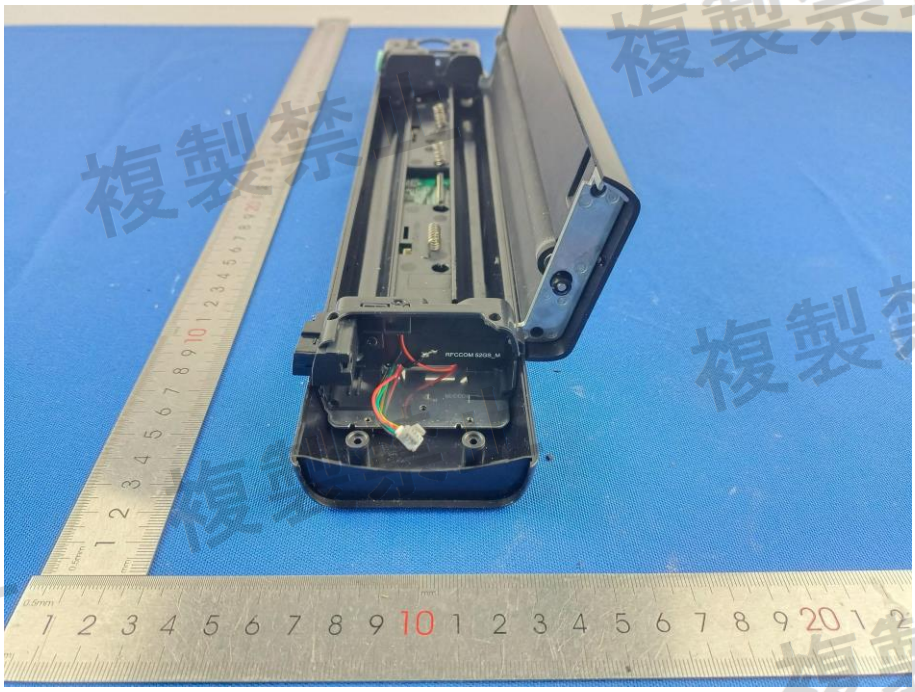

複製禁止

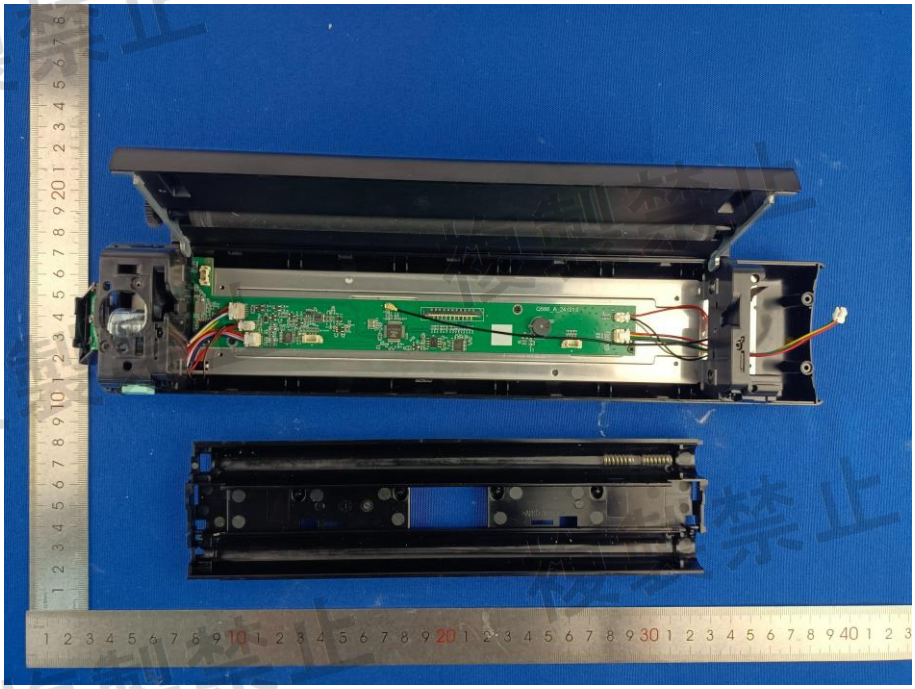

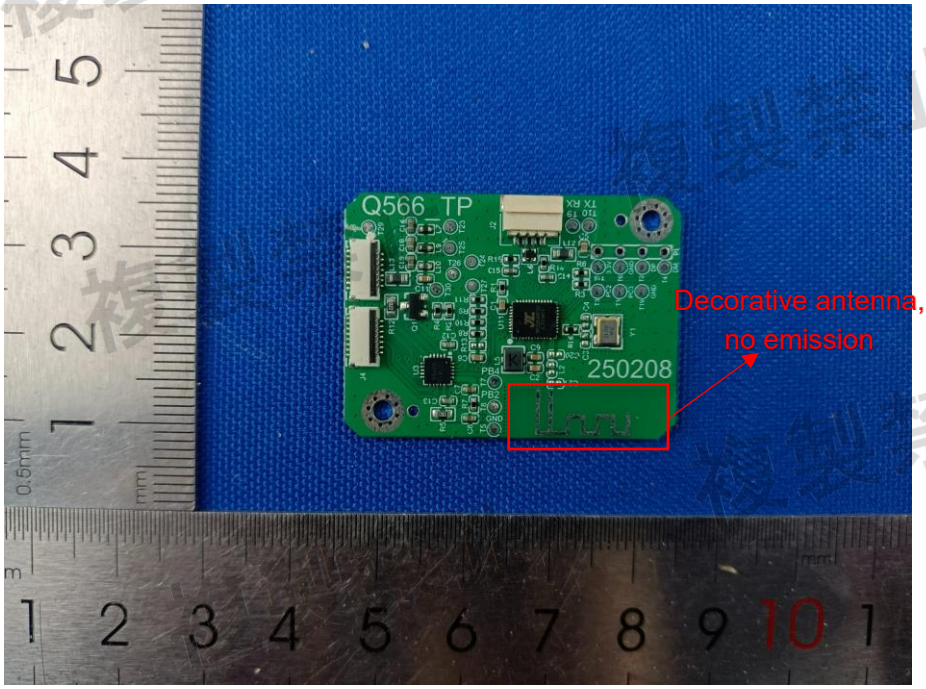

複製禁止

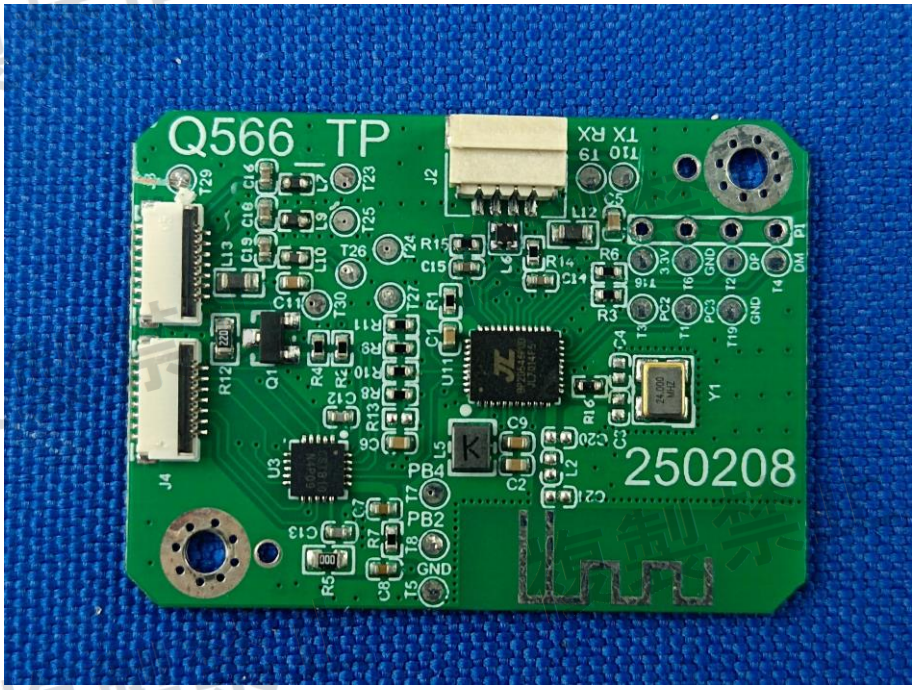

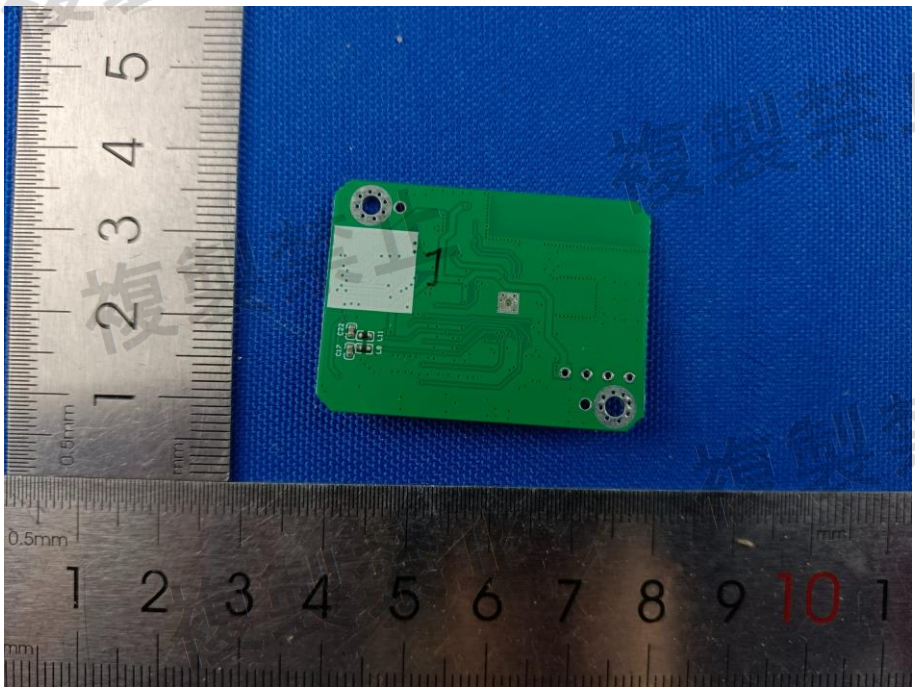

複製禁止

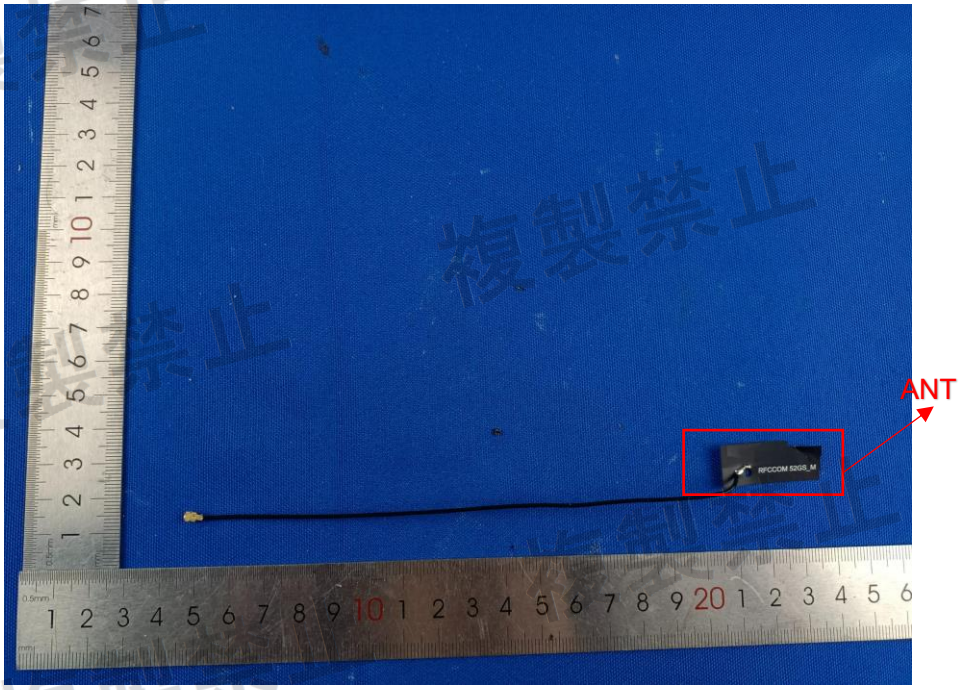

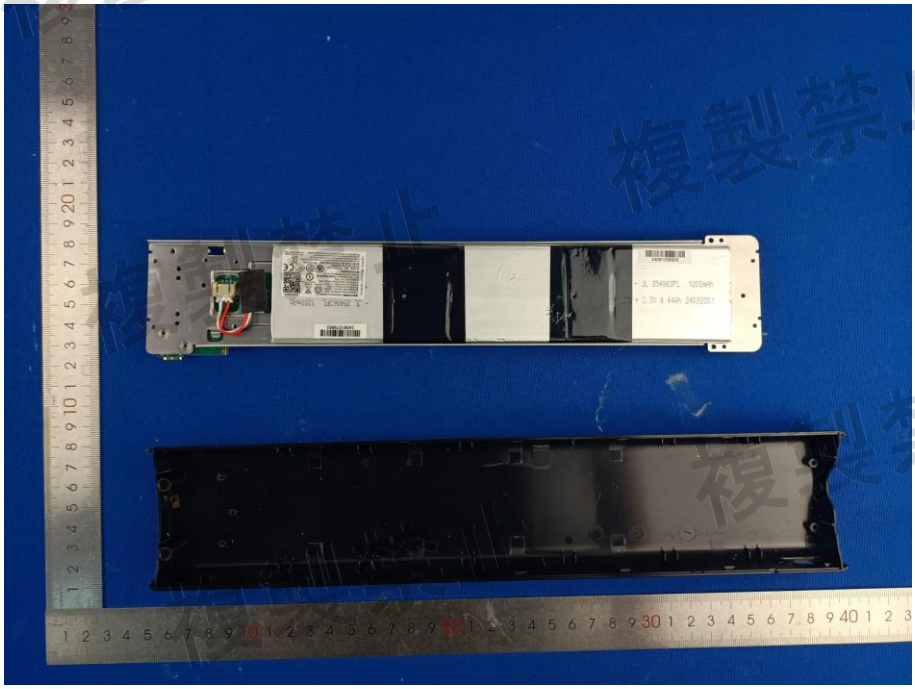

複製禁止

24081079863
JL 354863PL 1200mAh
3ICP4/48/63
锂离子电池组Li-ion battery PACK
产品型号/Model: JL354863PL-3S1P
额定容量/Rated capacity: 1200mAh
额定能量/Rated energy:13.32Wh
标称电压/Nominal voltage : 11.1V DC
充电限制电压/Limited charge voltage:12.6V
执行标准: GB 31241-2022
生产厂/Manufacturer :广东劲鹿新能源有限公司
GuangDong Jinlu New Energy Co., LTD
警告 WARNING:
禁止拆解、撞击、挤压或投入火中；
如出现严重鼓胀请勿继续使用；
请勿置于高温环境中；电池浸水后禁止使用.
Do not disassemble, bump,squeeze or throw into the fire;
In case of severe swelling,do not continue to use;
Do not put in high temperature environment;
Do not use the battery after it is immersed in water.
Li-ion20
中国制造
Made in China
S/N:JL-354863
240IBI05289
株式会社味福
YU101963-24002
A/S 연락처:1577.0091
+(红/Red) -(黑/Black)T (白/White)

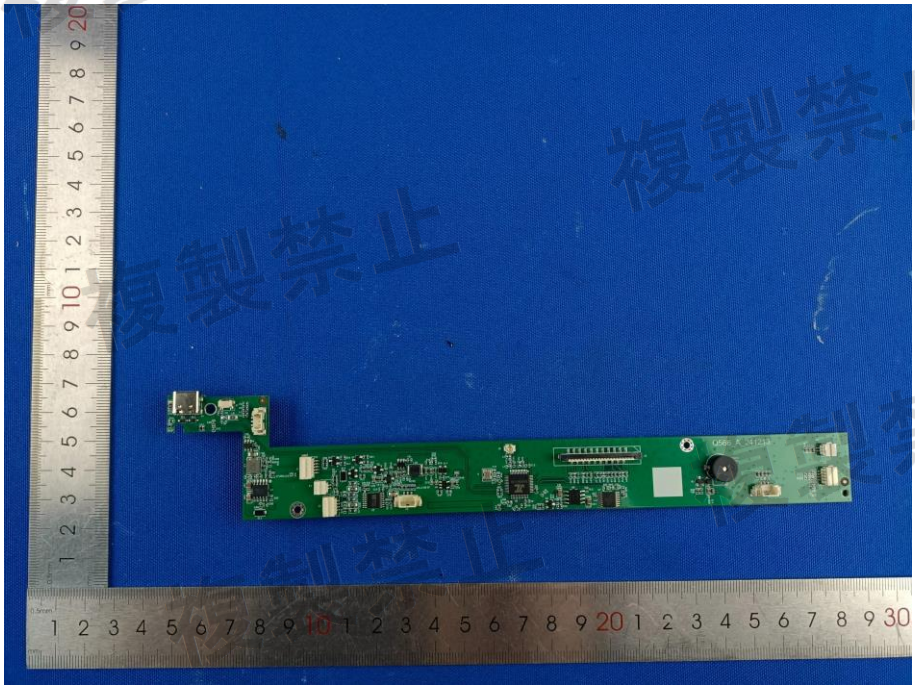

複製禁止

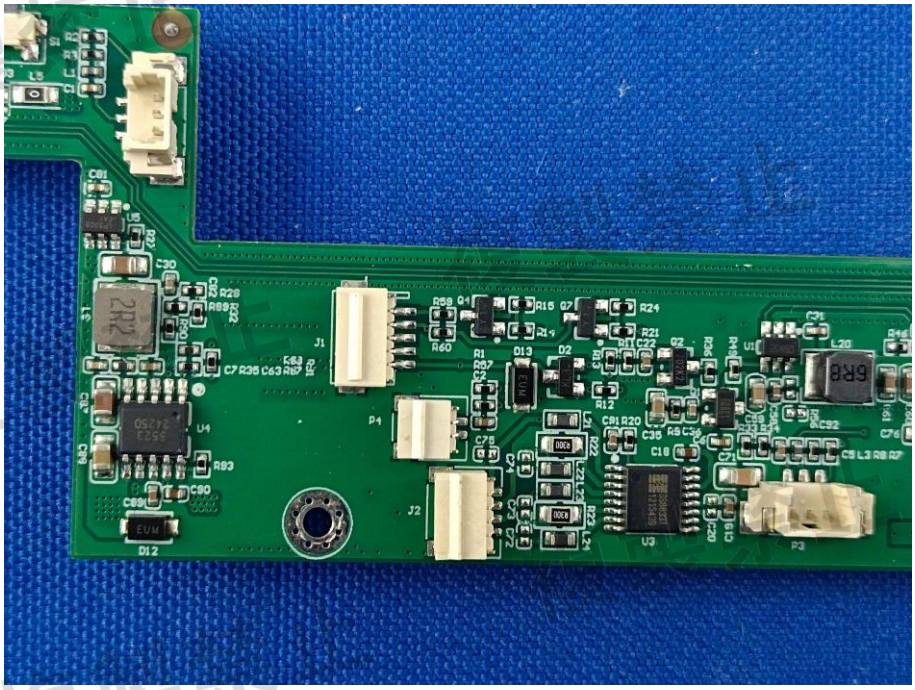

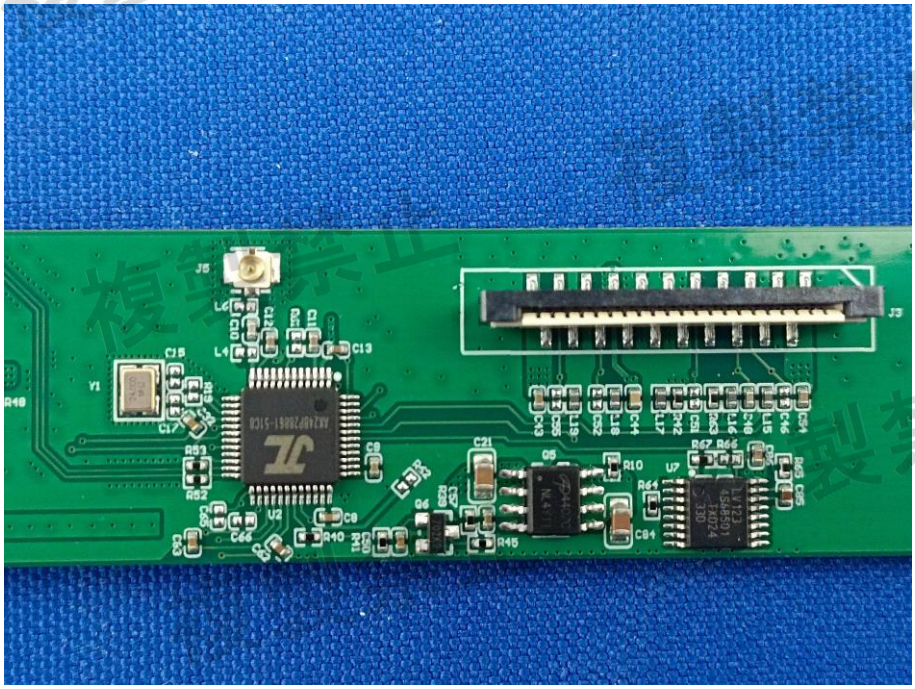

複製禁止

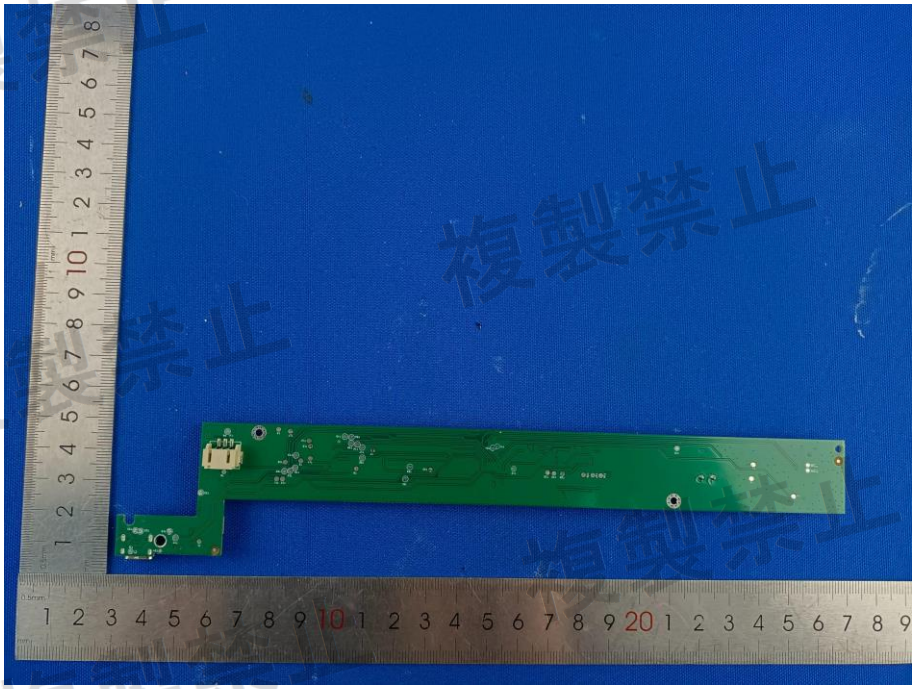

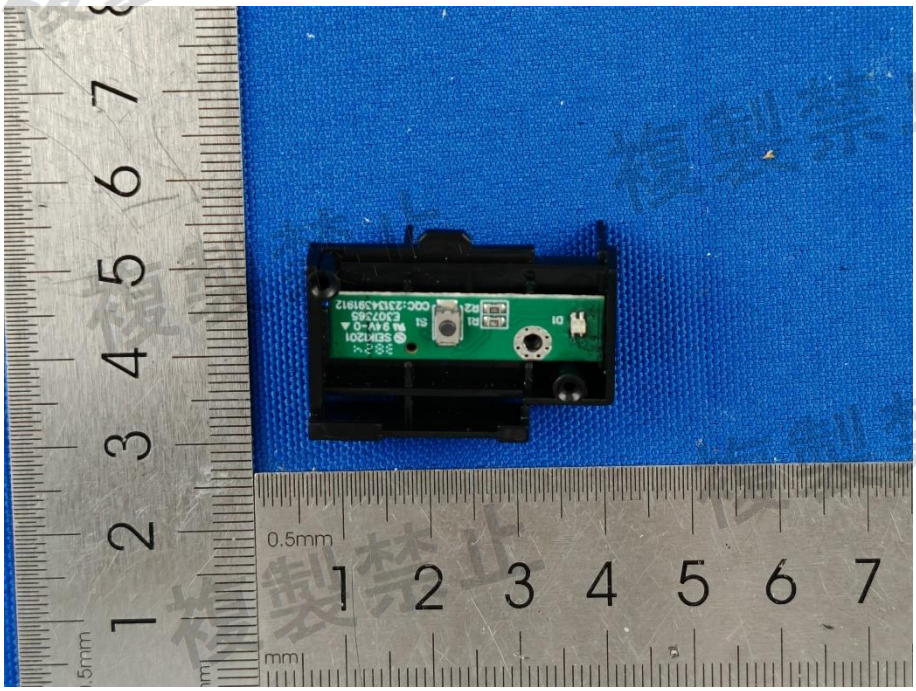

複製禁止

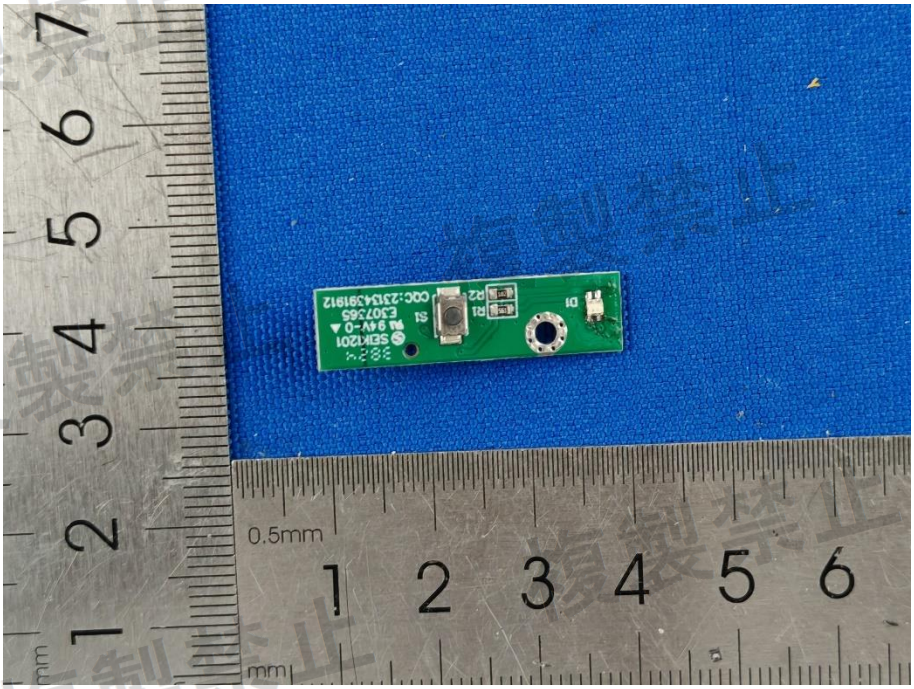

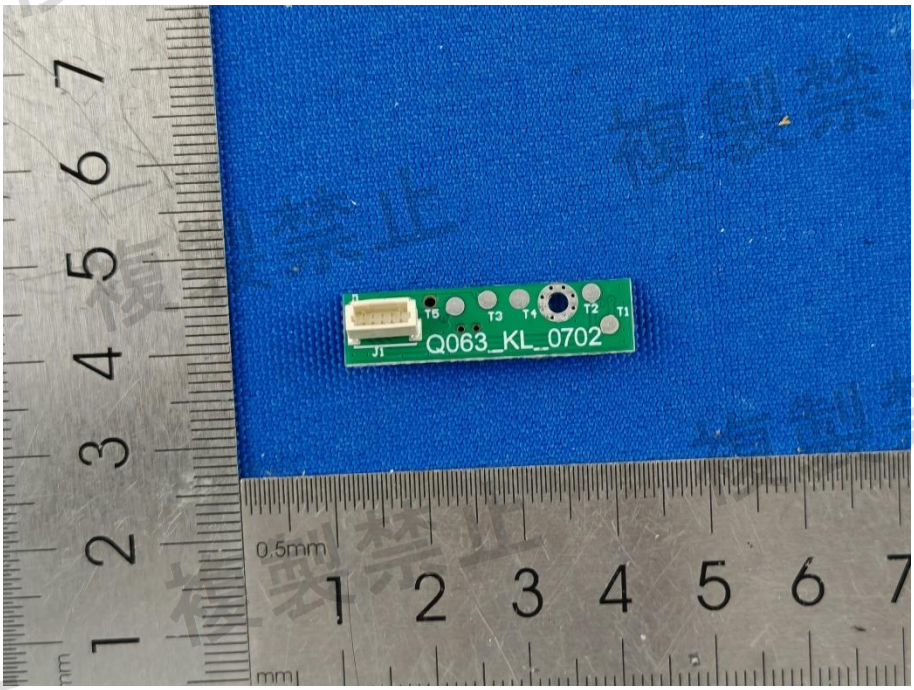

複製禁止