Internal

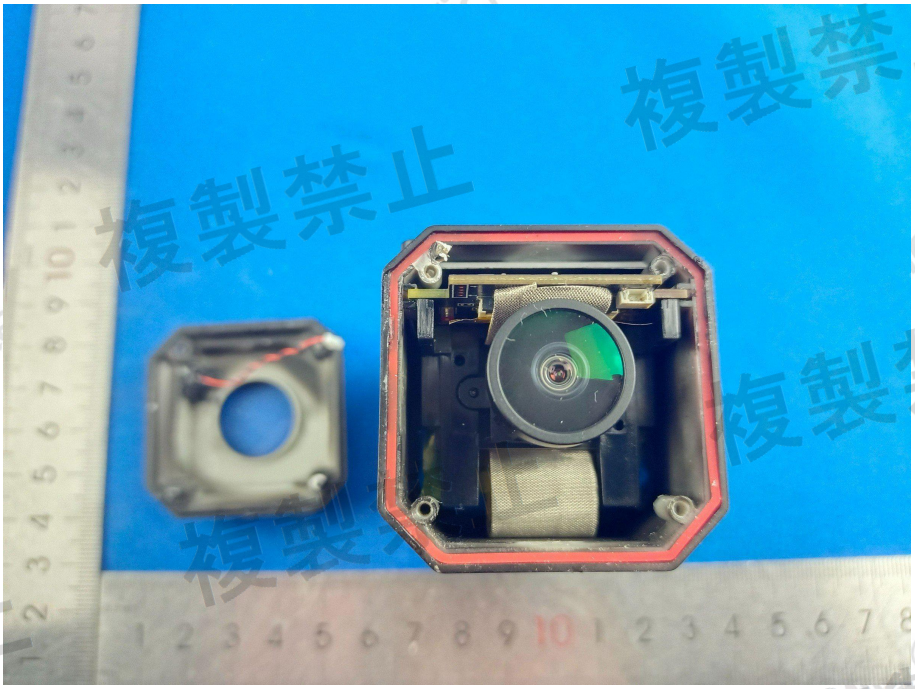

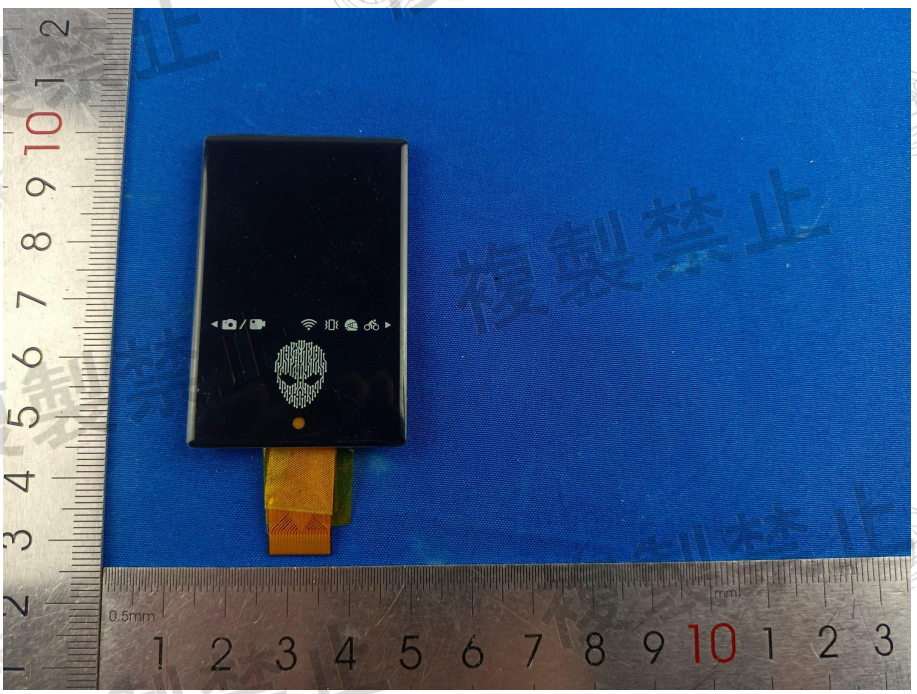

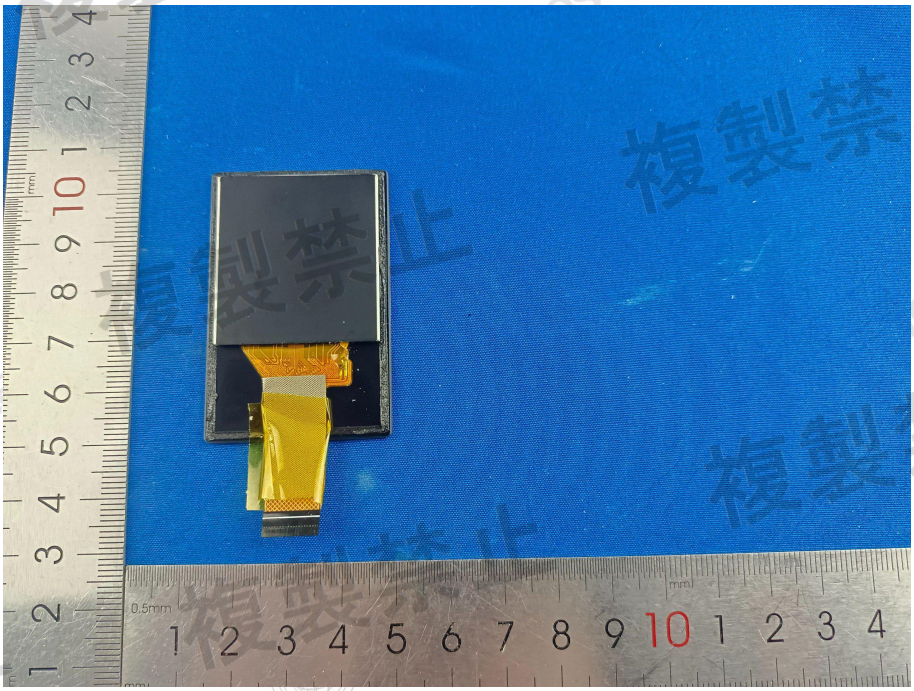

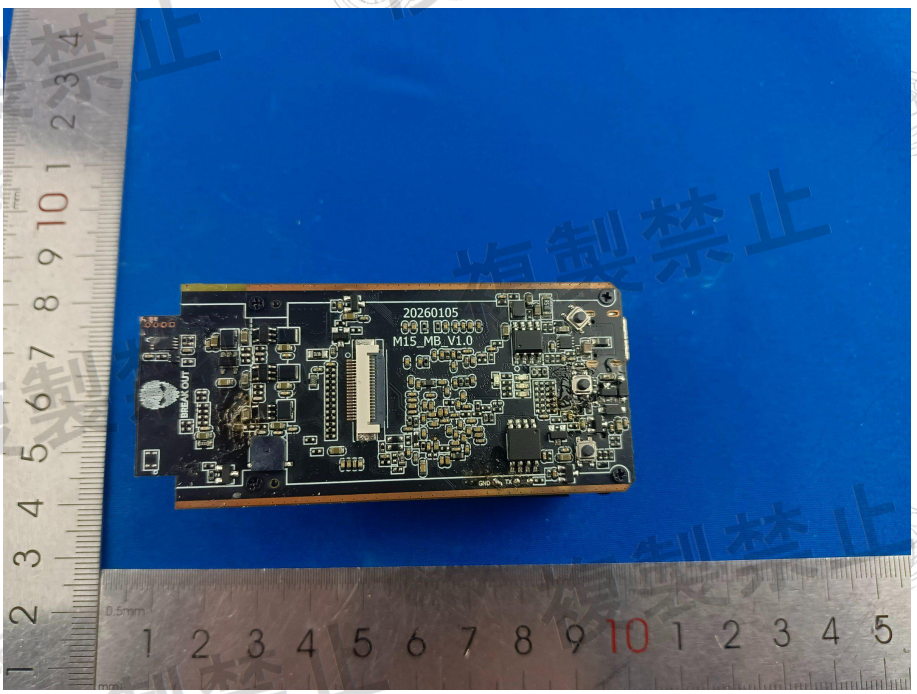
20260105
M15_MB_V1.0

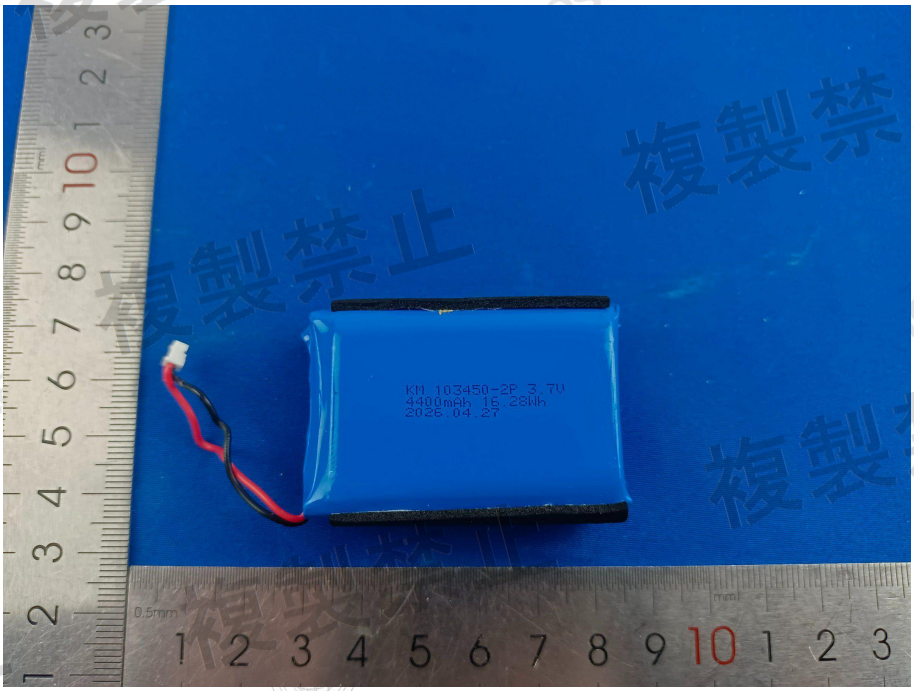
KM 103450-2P 3.7V
4400mAh 16.28Wh
2026.04.27

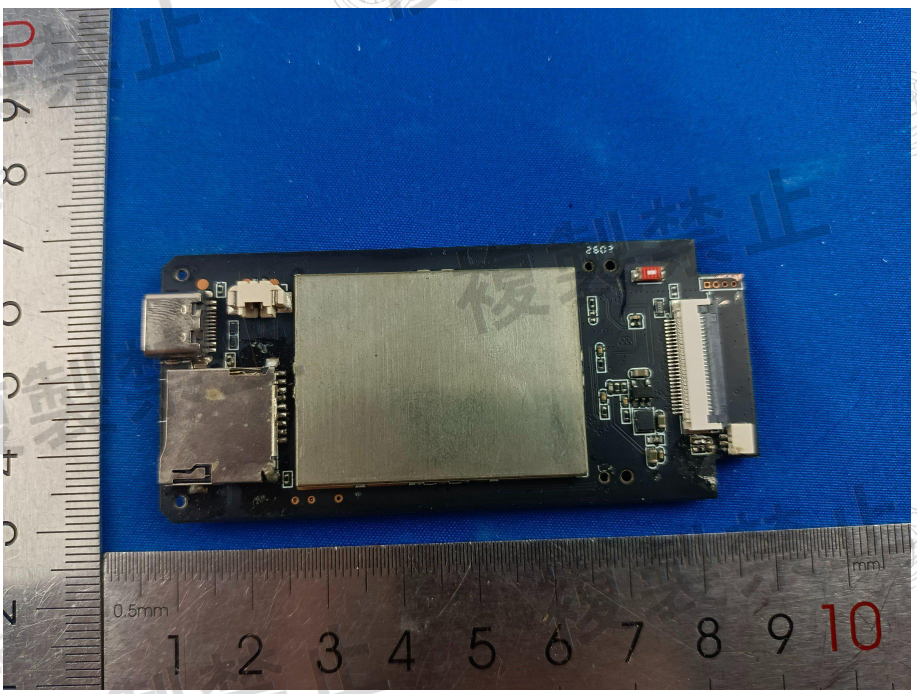

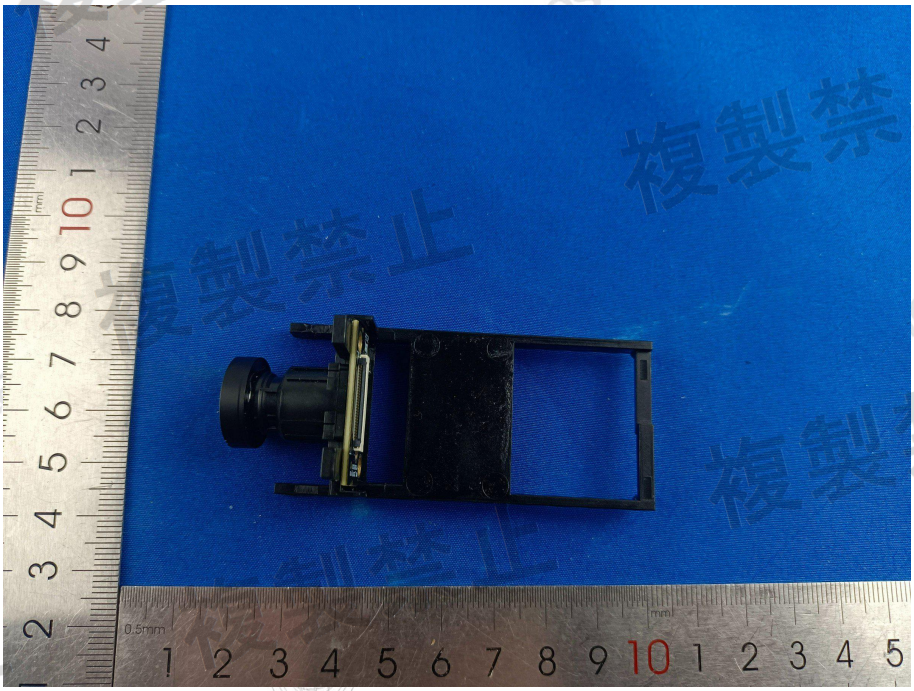

複製禁止 Microtest

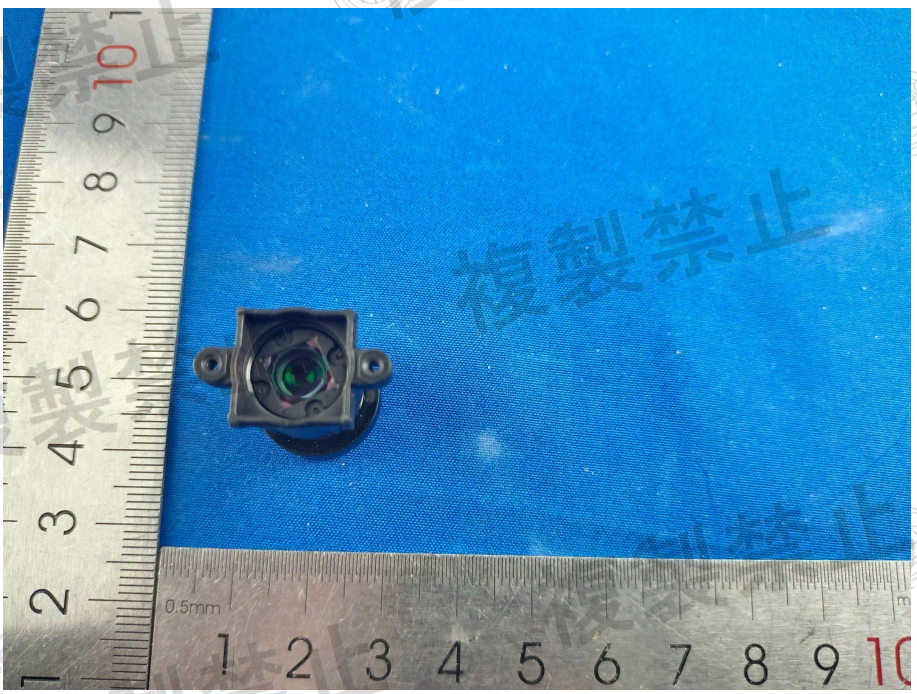
0.5mm
1 2 3 4 5 6 7 8 9 10

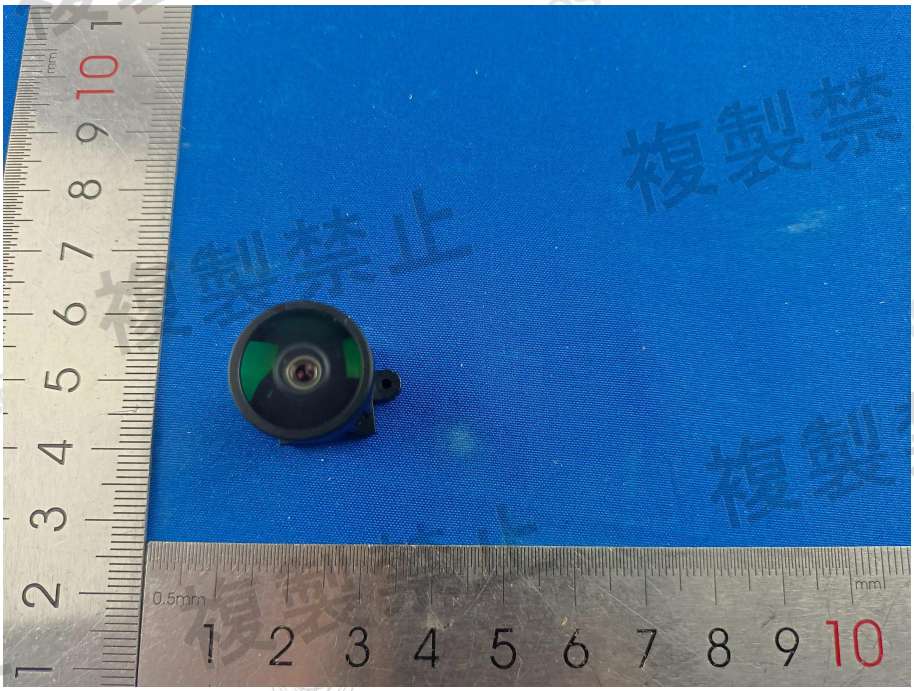
0.5mm
1 2 3 4 5 6 7 8 9 10

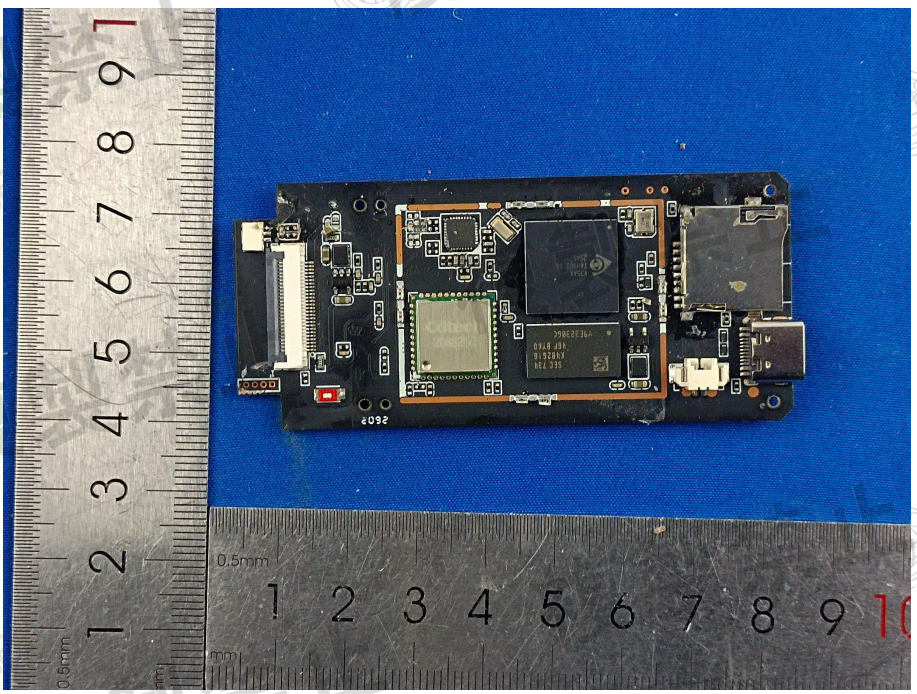

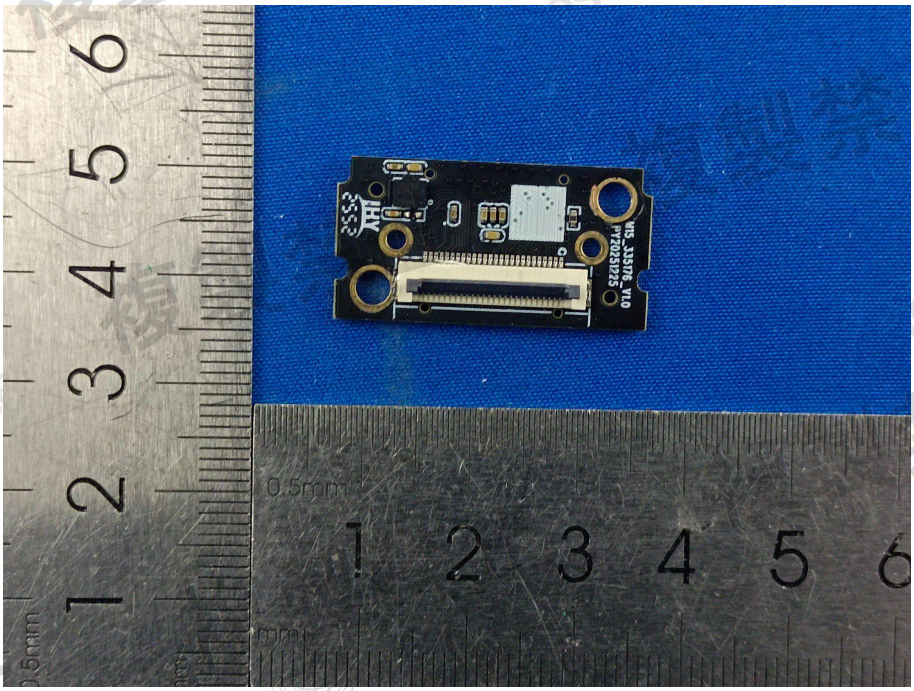

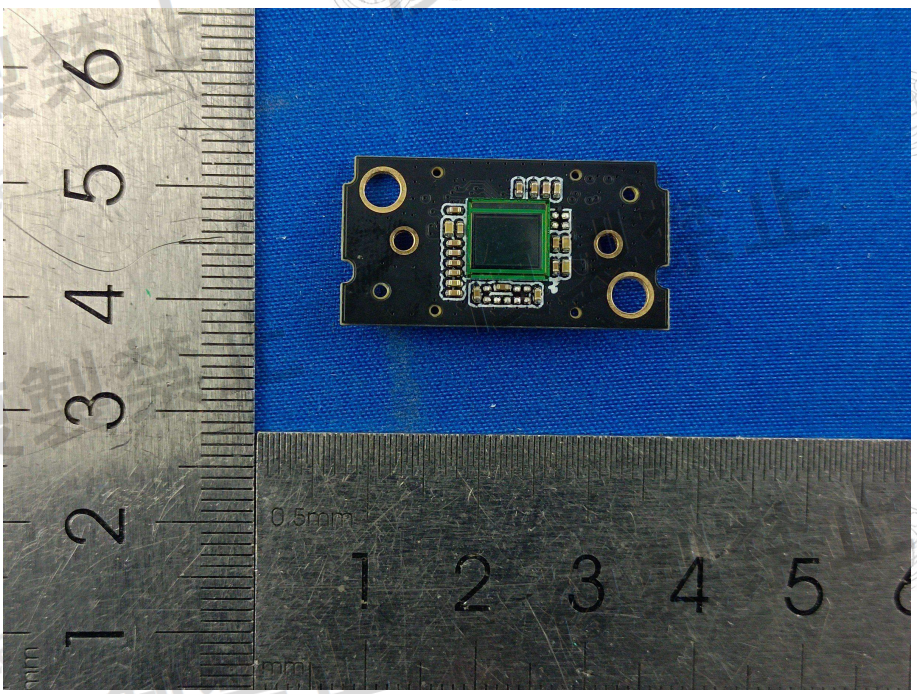

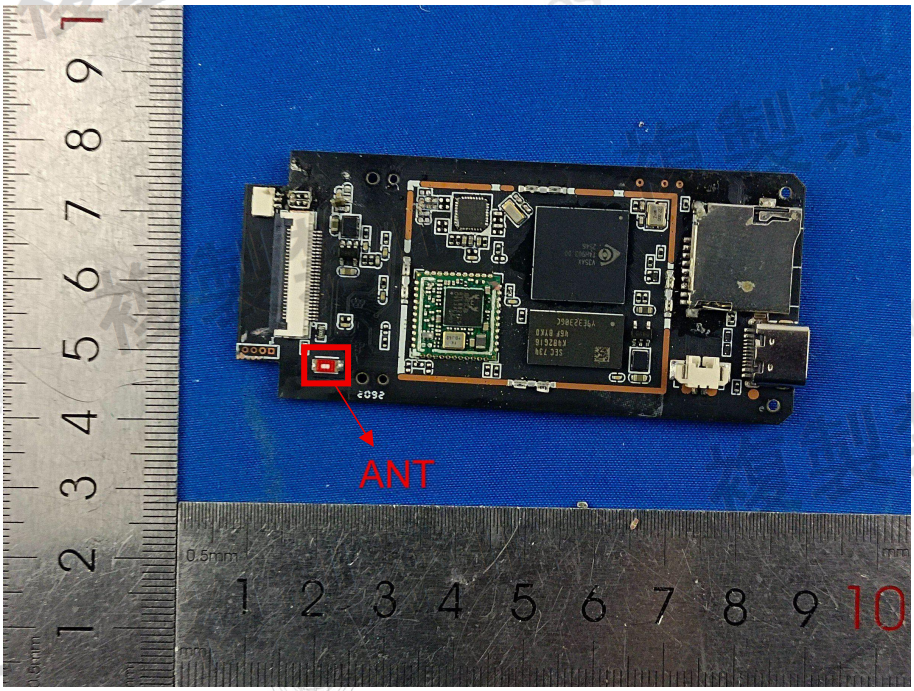
ANT

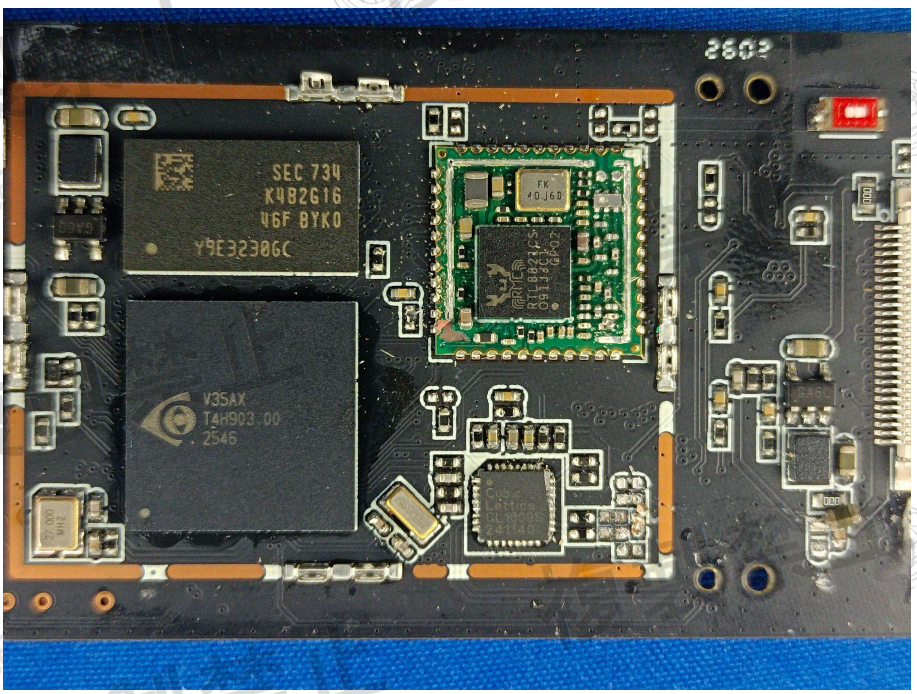
2602
SEC 734
K4B2G16
46F BYKO
Y9E3230GC
V35AX
T4H903.00
2546