Internal

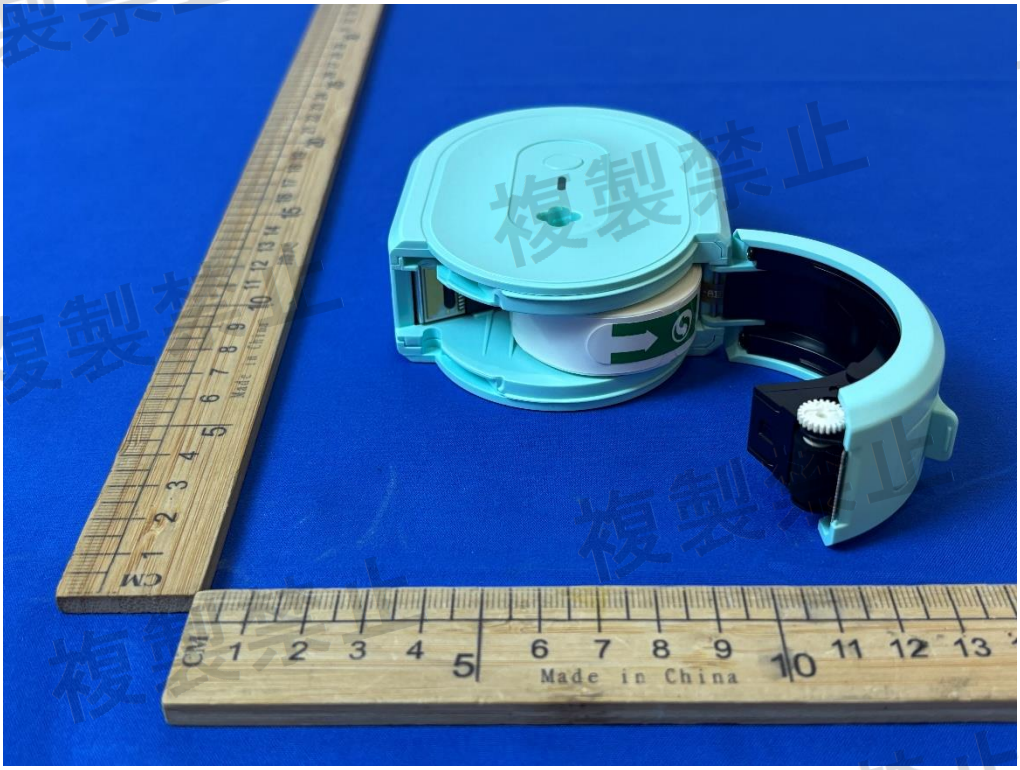

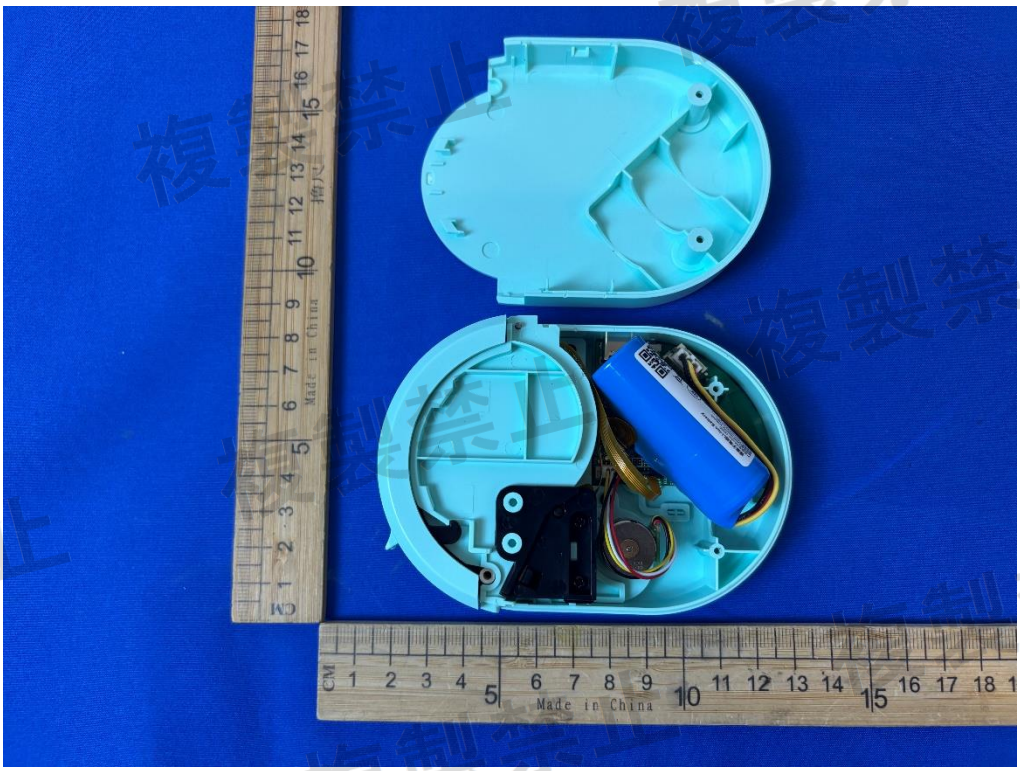

複製禁止

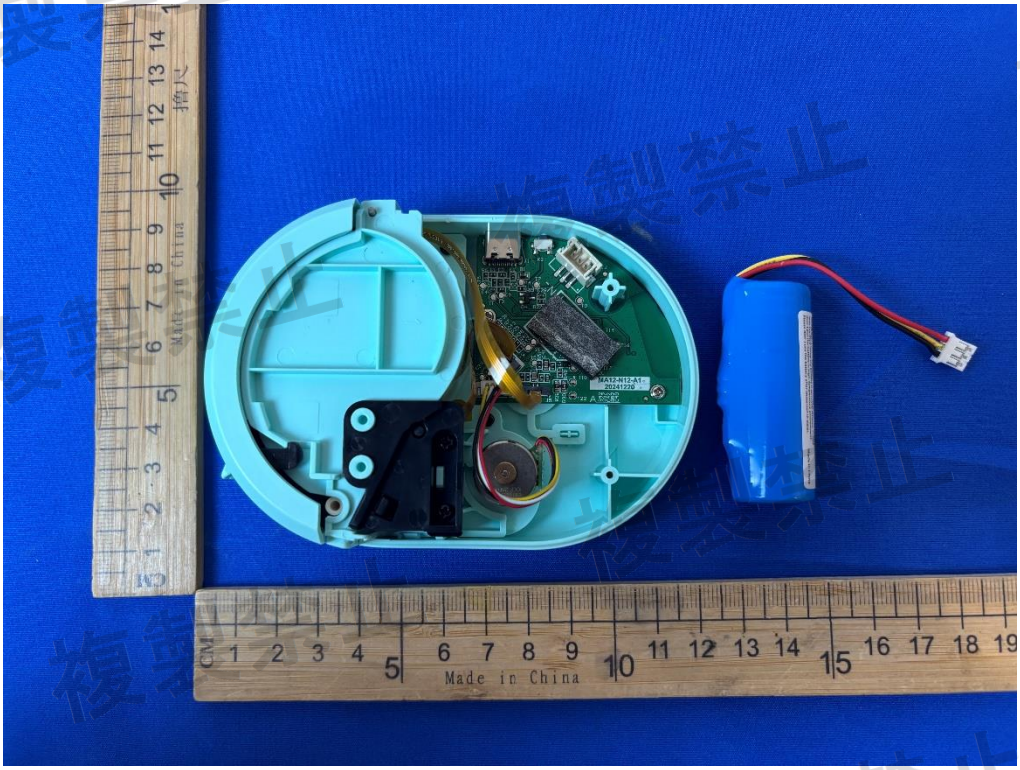

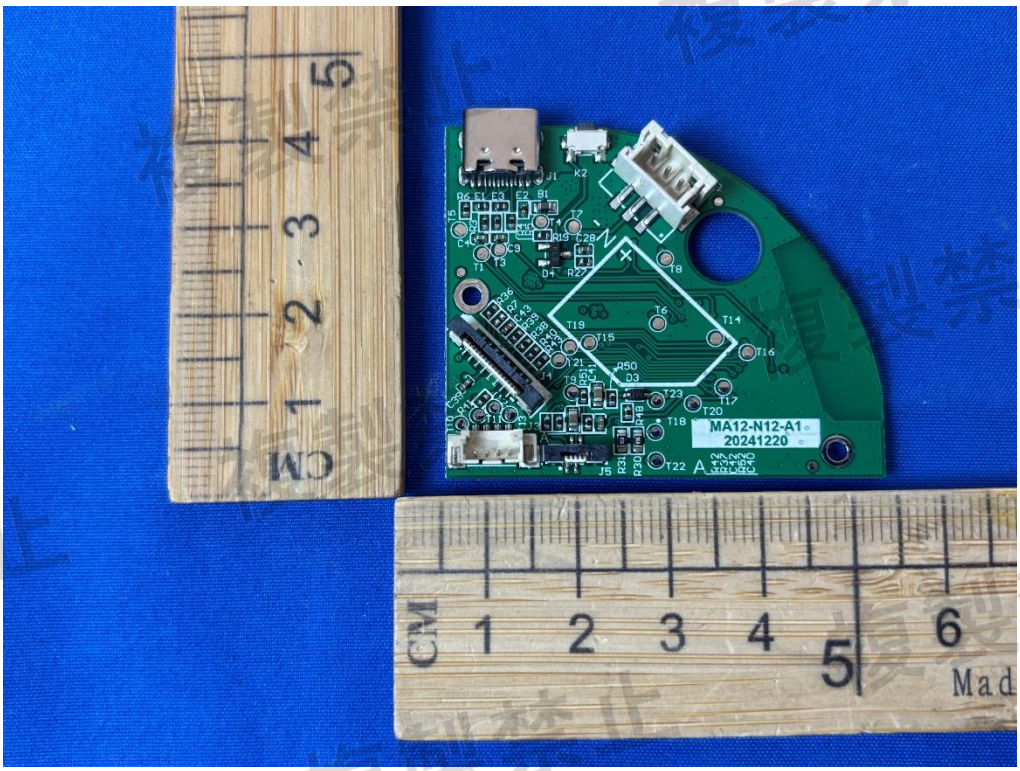

複製禁止

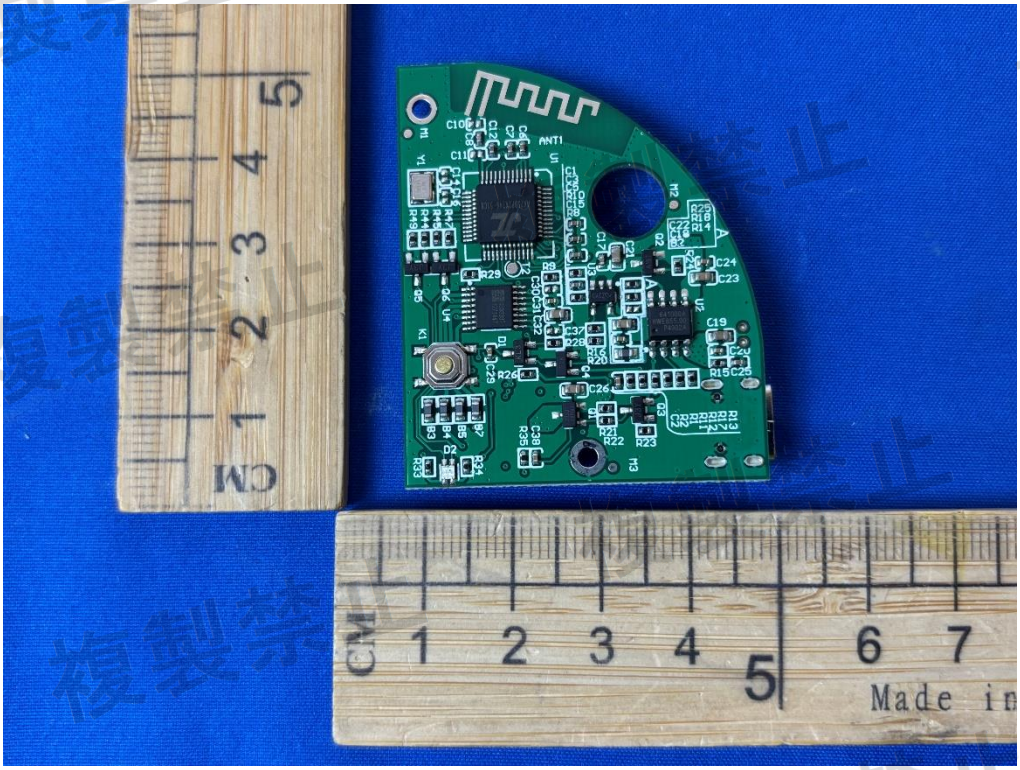

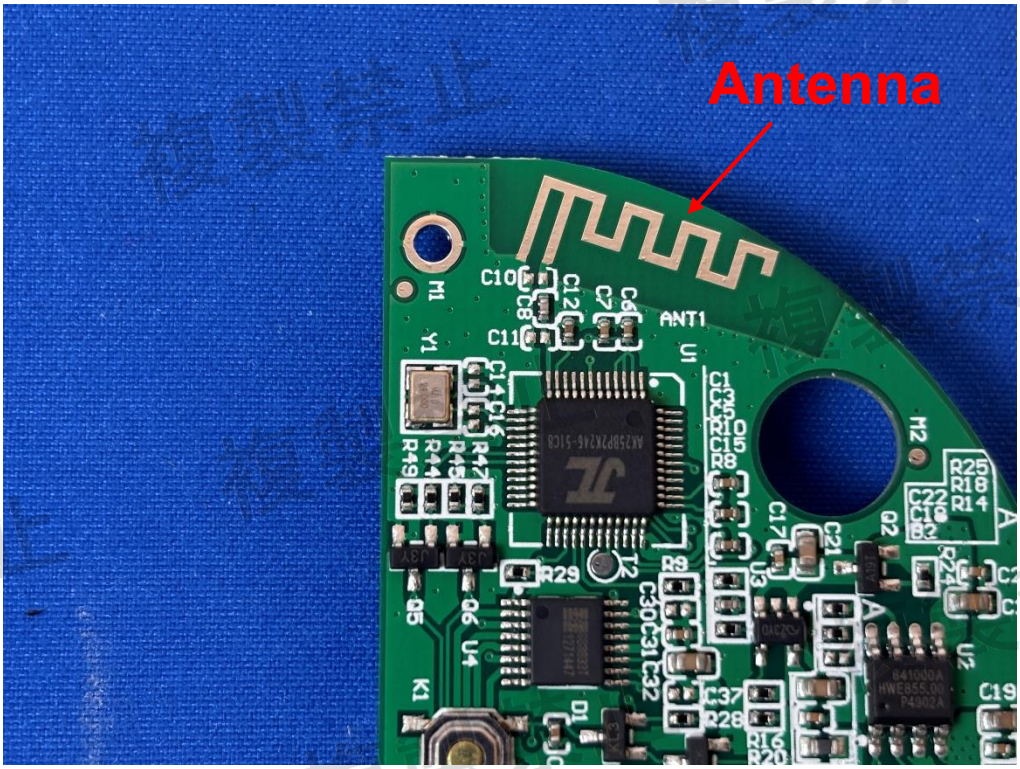

複製禁止

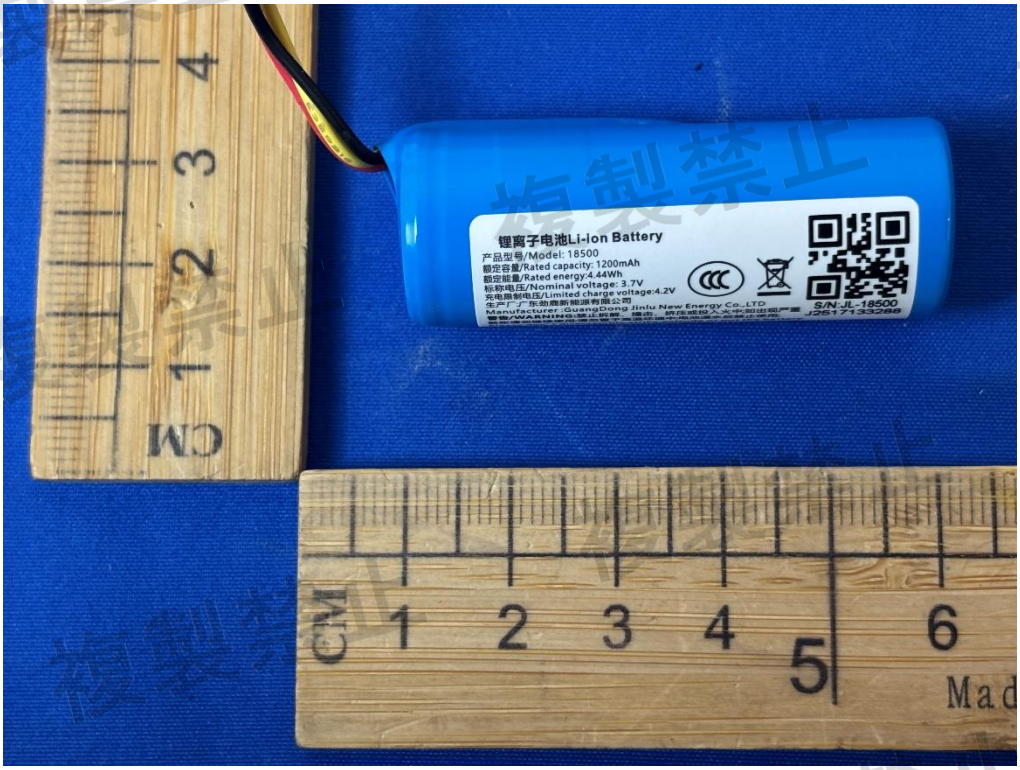
锂离子电池Li-ion Battery
产品型号/Model: 18500
额定容量/Rated capacity: 1200mAh
额定能量/Rated energy:4.44Wh
标称电压/Nominal voltage: 3.7V
充电限制电压/Limited charge voltage:4.2V
生产厂:广东劲鹿新能源有限公司
Manufacturer :GuangDong Jinlu New Energy Co.,LTD
警告/WARNING:禁止拆解、撞击、挤压或投入火中;如出现严重
鼓胀请勿继续使用;请勿置于高温环境中;电池浸水后禁止使用;
Please don' t disassemble,strike,extrude or put the battery
into fire.Stop using the battery if seriously inflated. Please
don' t put the battery in high-temperature environment.
Please don' t use the battery after immersed in water.
S/N:JL-18500
J2517133288
Made in China

锂离子电池Li-ion Battery
产品型号/Model: 18500
额定容量/Rated capacity: 1200mAh
额定能量/Rated energy:4.44Wh
标称电压/Nominal voltage: 3.7V
充电限制电压/Limited charge voltage:4.2V
生产厂:广东劲鹿新能源有限公司
Manufacturer :GuangDong Jinlu New Energy Co.,LTD
警告/WARNING:禁止拆解、撞击、挤压或投入火中;如出现严重
鼓胀请勿继续使用;请勿置于高温环境中;电池浸水后禁止使用;
Please don' t disassemble,strike,extrude or put the battery
into fire.Stop using the battery if seriously inflated. Please
don' t put the battery in high-temperature environment.
Please don' t use the battery after immersed in water.
S/N:JL-18500
J2517133288
Made in China

複製禁止