Internal

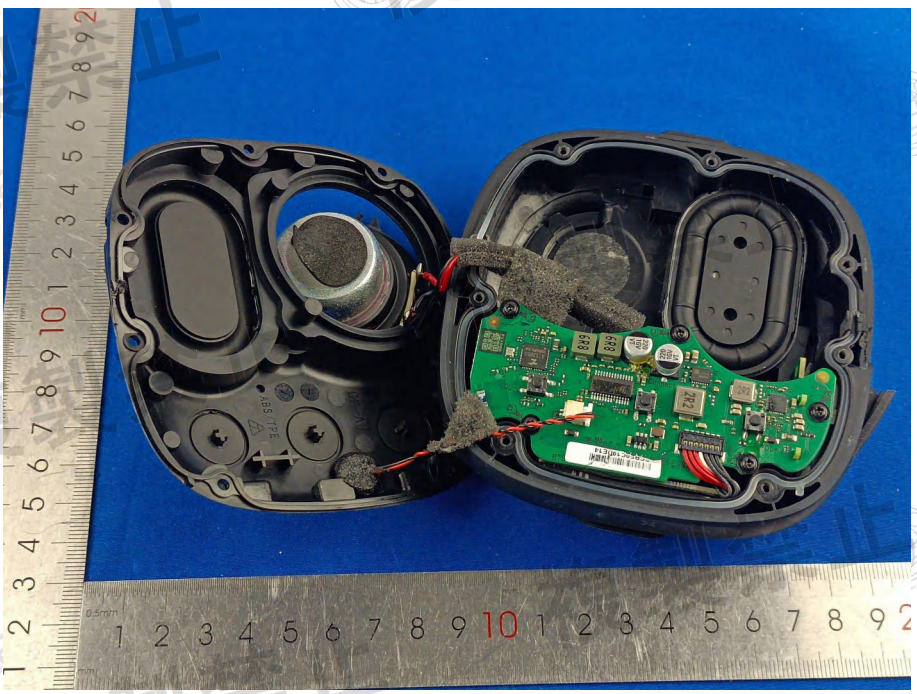

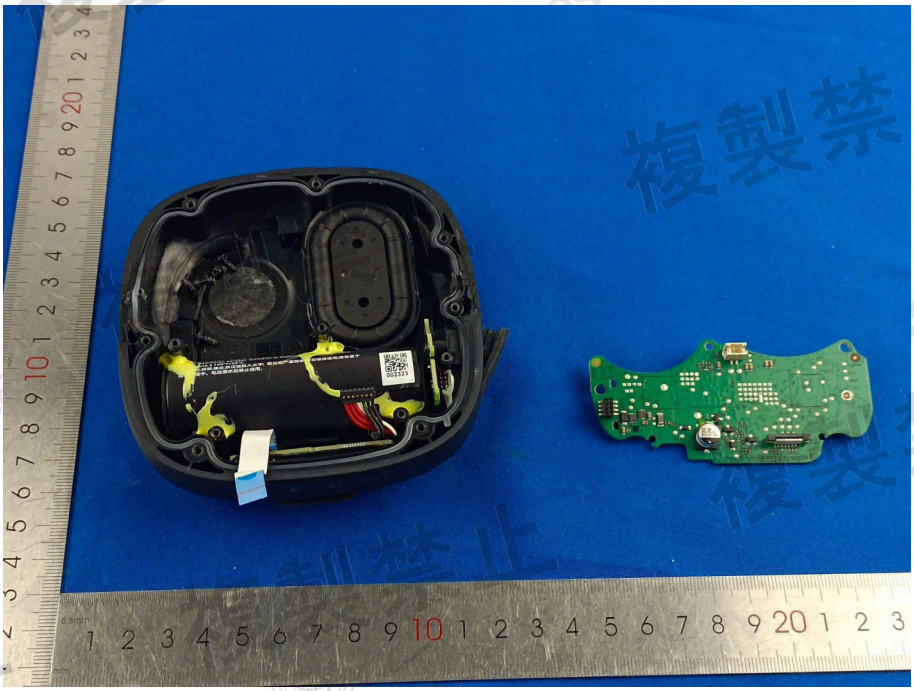

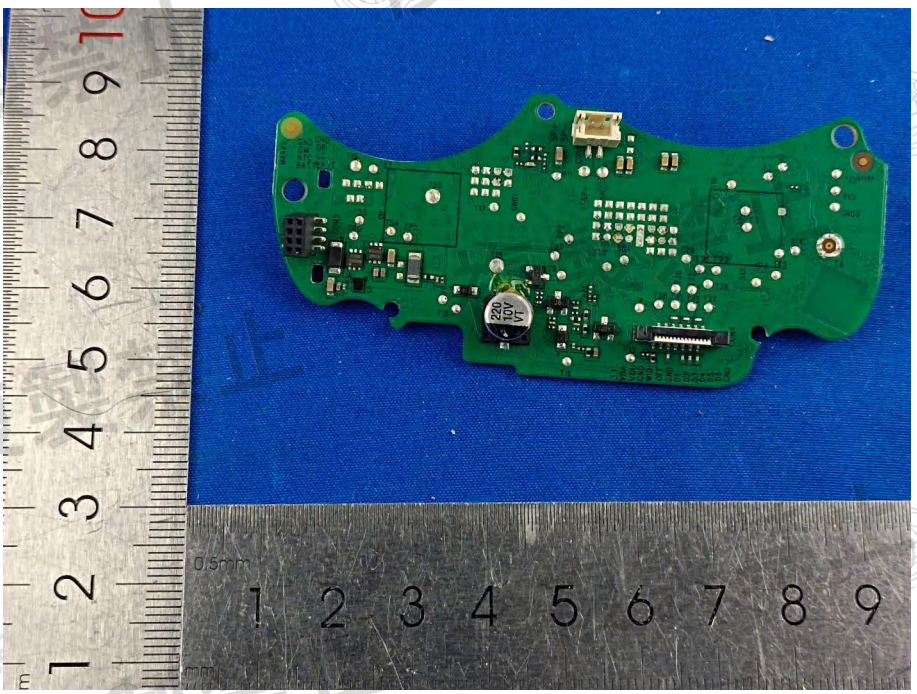

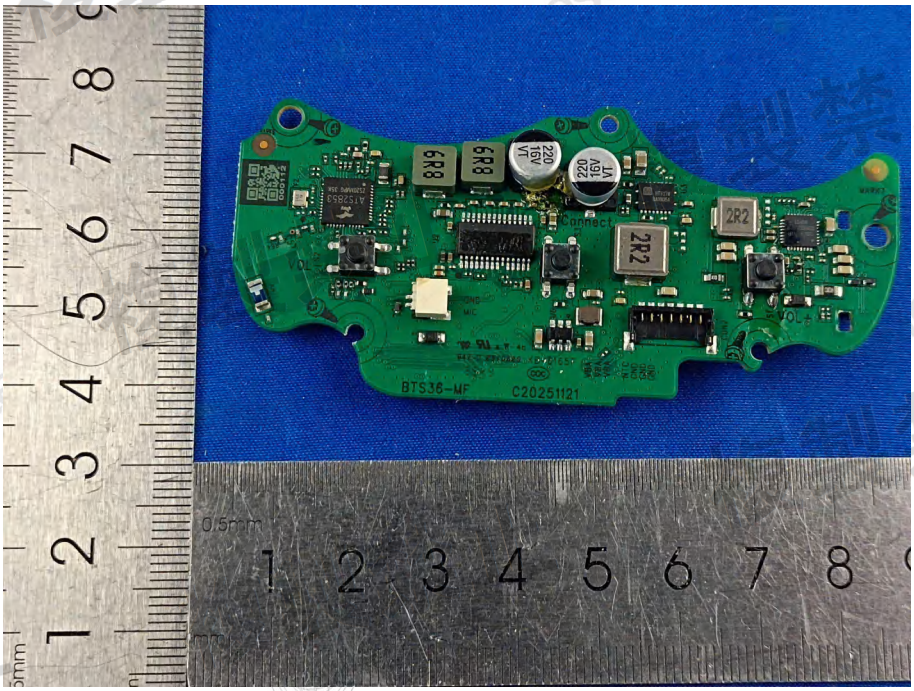
BTS36-MF
C20251121

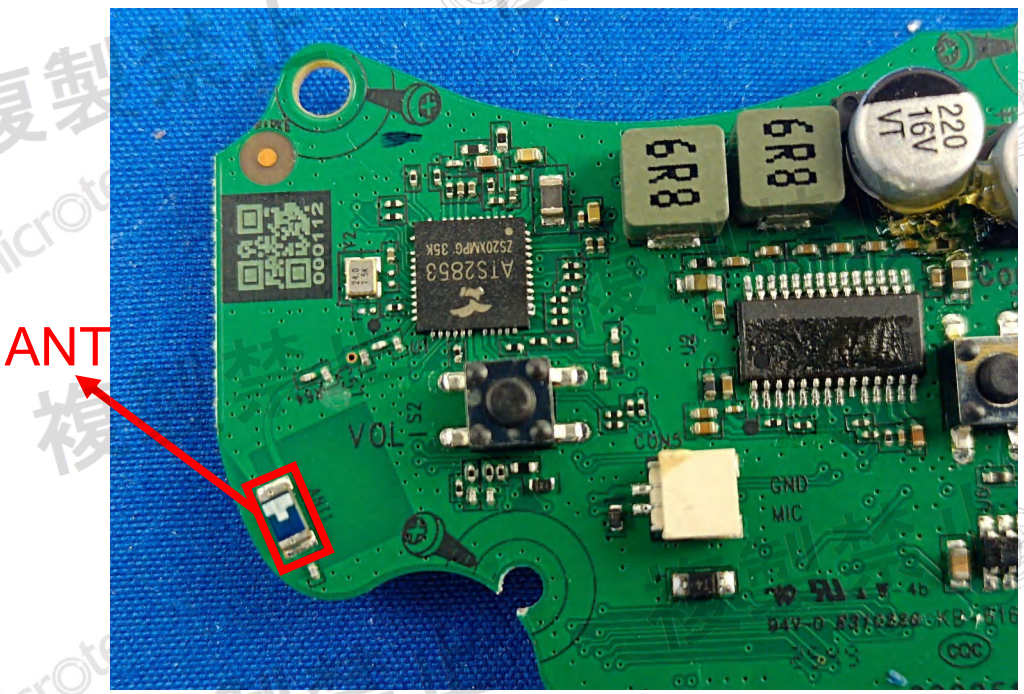

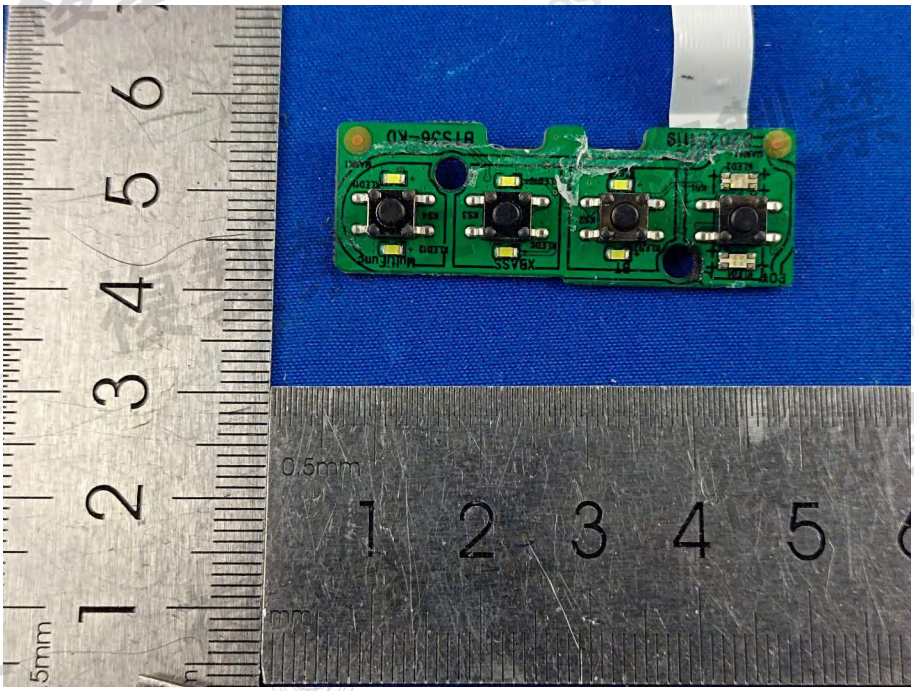

複製禁止 Microtest

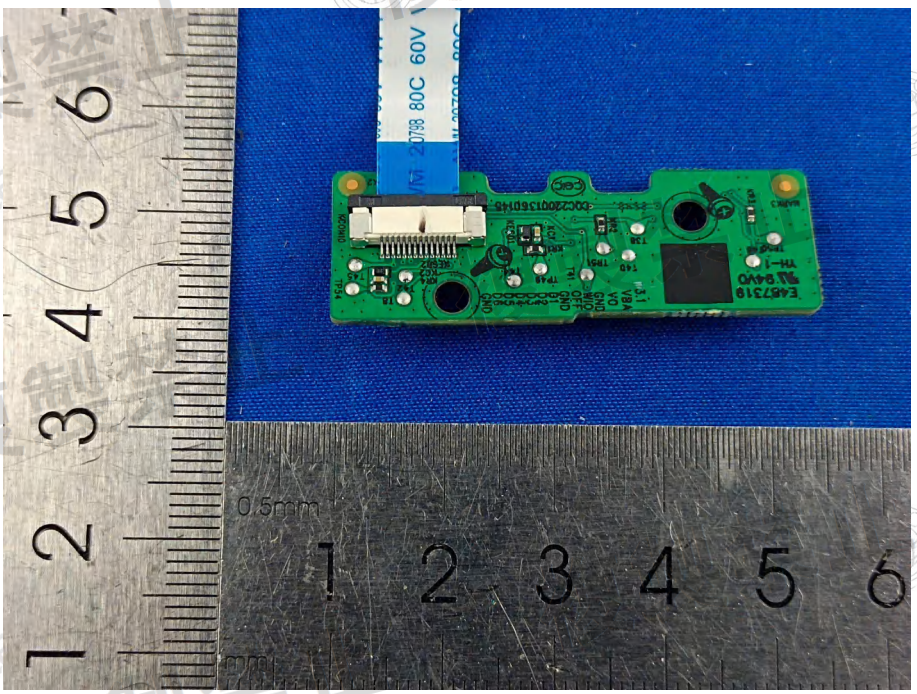
0.5mm

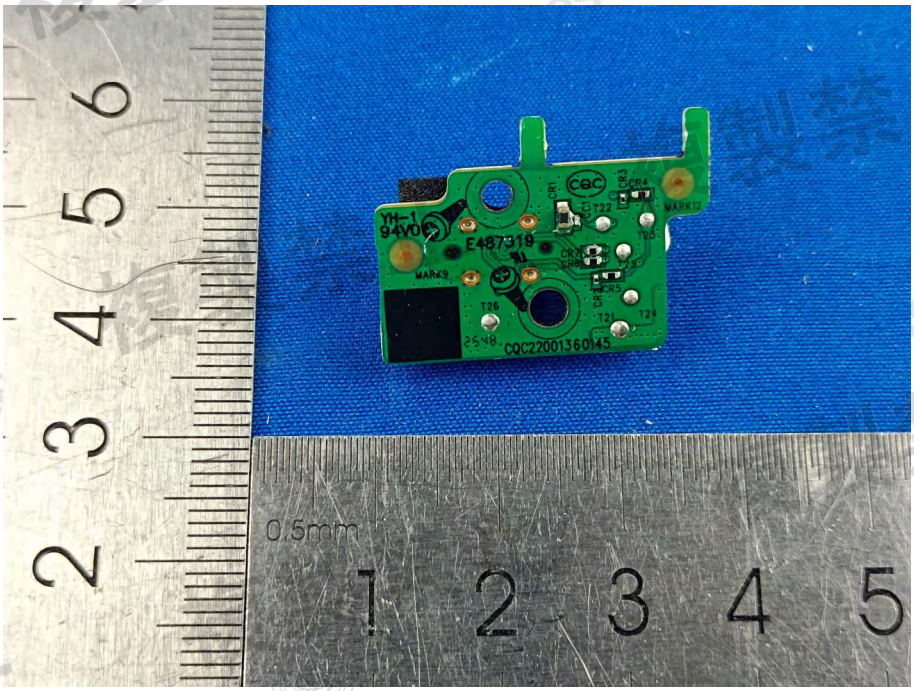
0.5mm

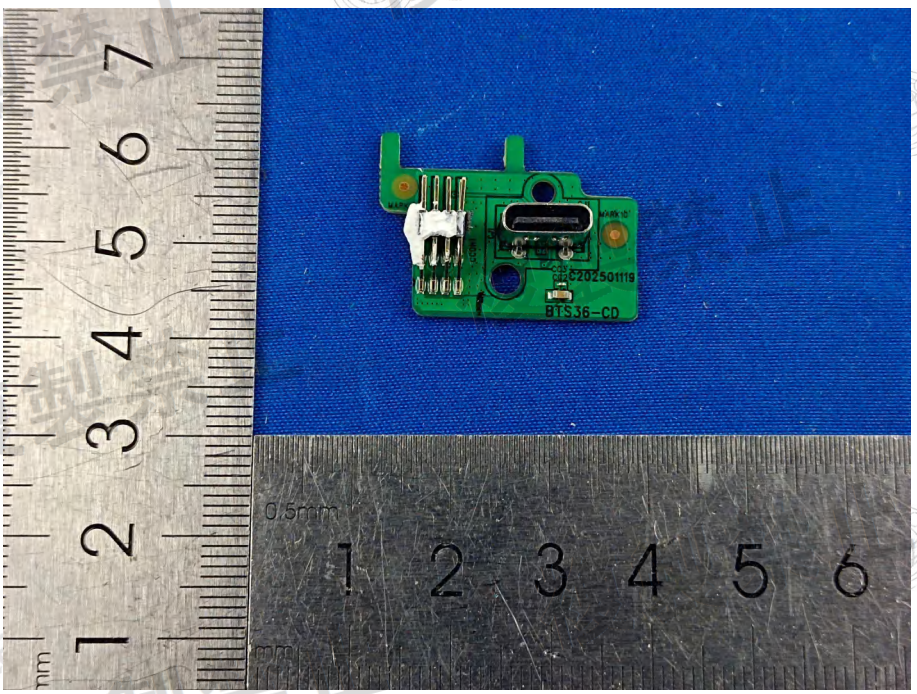
C202501119
BTS36-CD

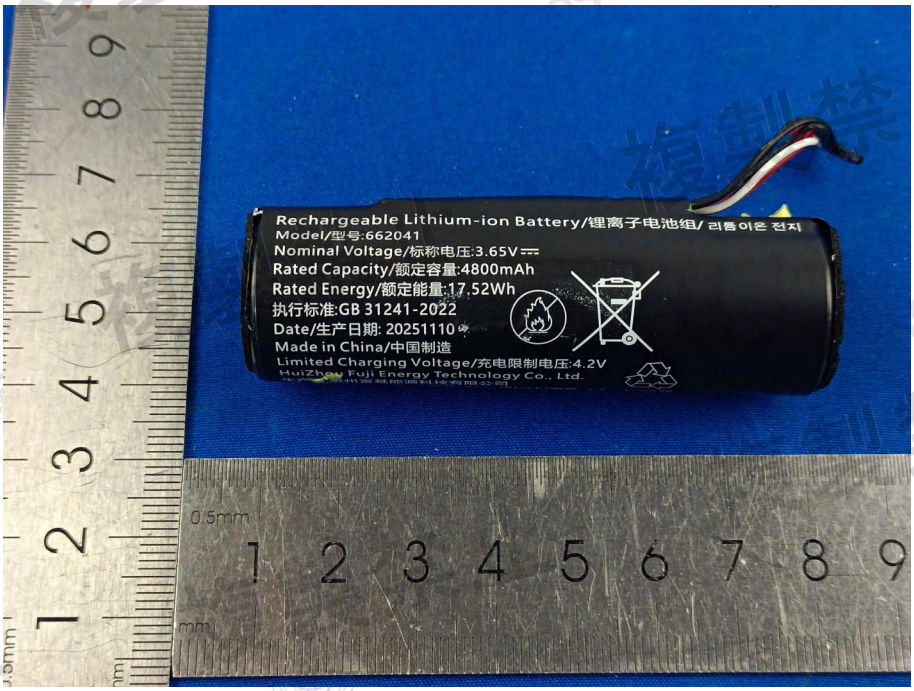
Rechargeable Lithium-ion Battery/锂离子电池组/ 리튬이온 전지
Model/型号:662041
Nominal Voltage/标称电压:3.65V
Rated Capacity/额定容量:4800mAh
Rated Energy/额定能量:17.52Wh
执行标准:GB 31241-2022
Date/生产日期: 20251110
Made in China/中国制造
Limited Charging Voltage/充电限制电压:4.2V
HuiZhou Fuji Energy Technology Co., Ltd.