Model: OE930

Internal Photos

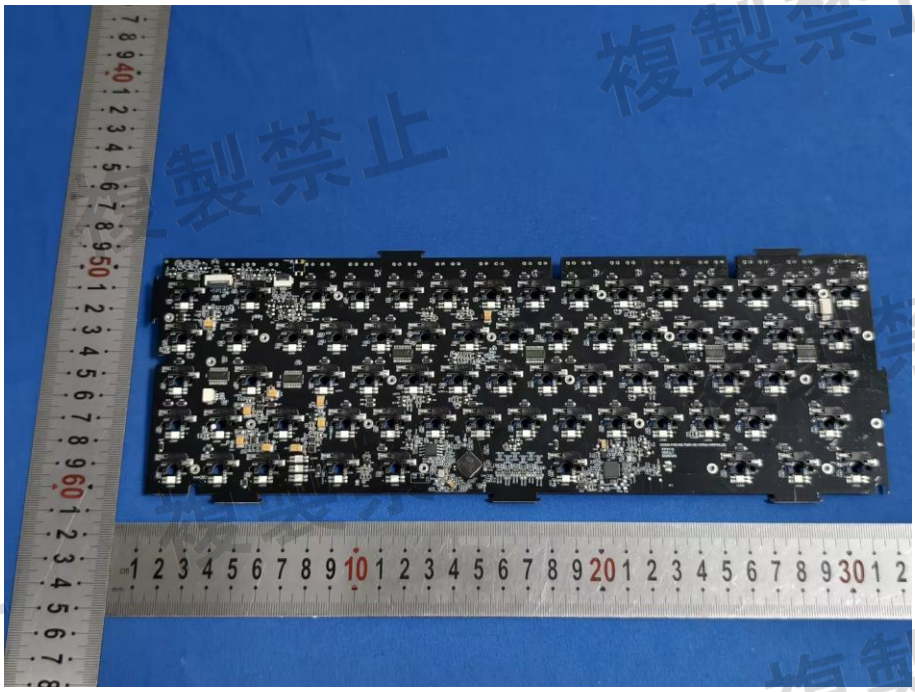

複製禁止

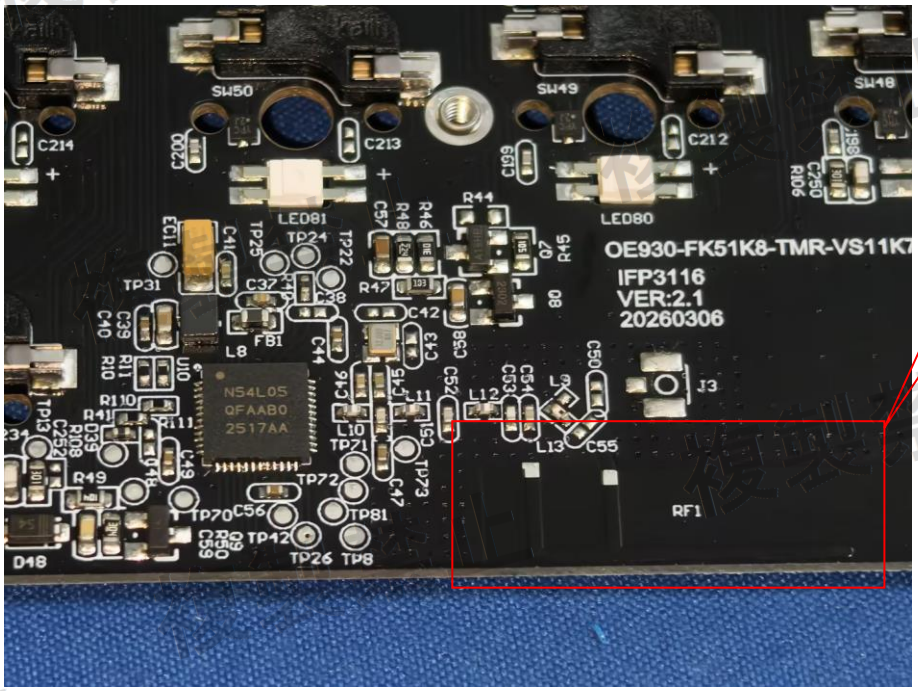
SW50
SW49
SW48
C214
C213
C212
LED81
LED80
OE930-FK51K8-TMR-VS11K7
IFP3116
VER:2.1
20260306
N54L05
QFAAB0
2517AA
J3
RF1
D48
ANT

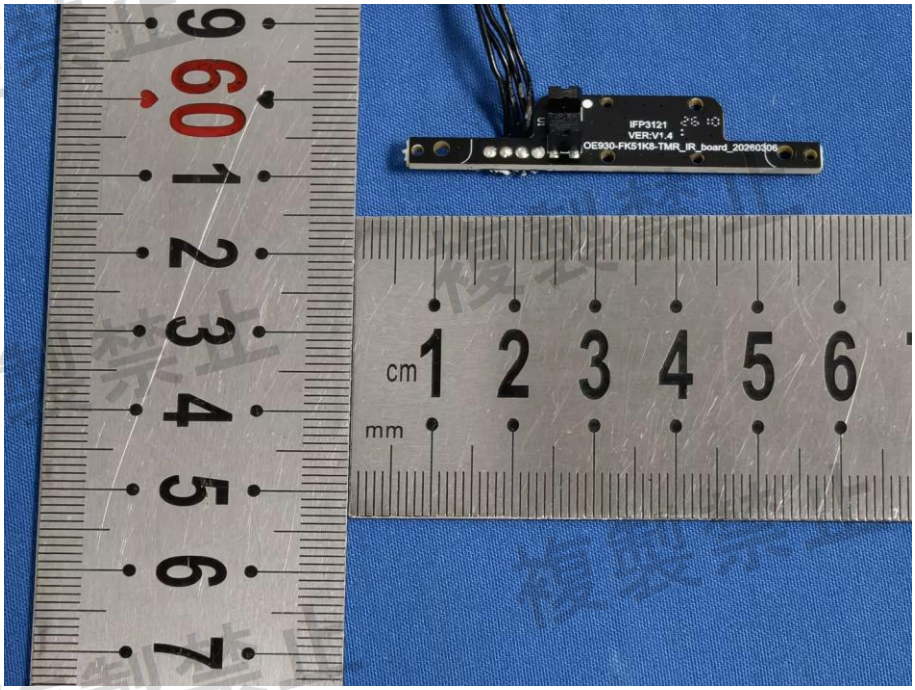
IFP3121
VER:V1.4
OE930-FK51K8-TMR_IR_board_20260306
cm 1 2 3 4 5 6
mm

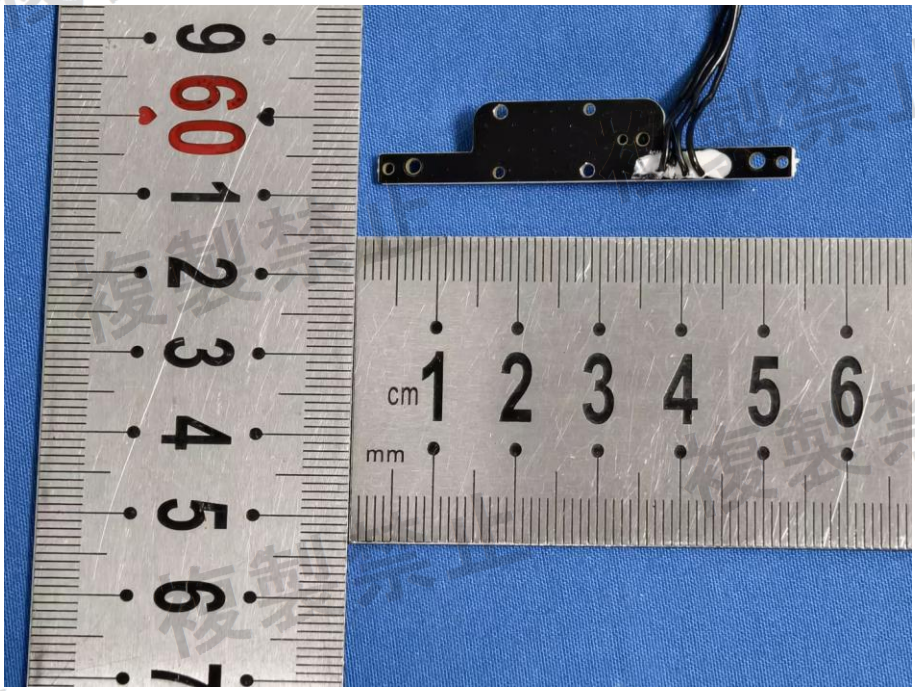
cm 1 2 3 4 5 6
mm

複製禁止

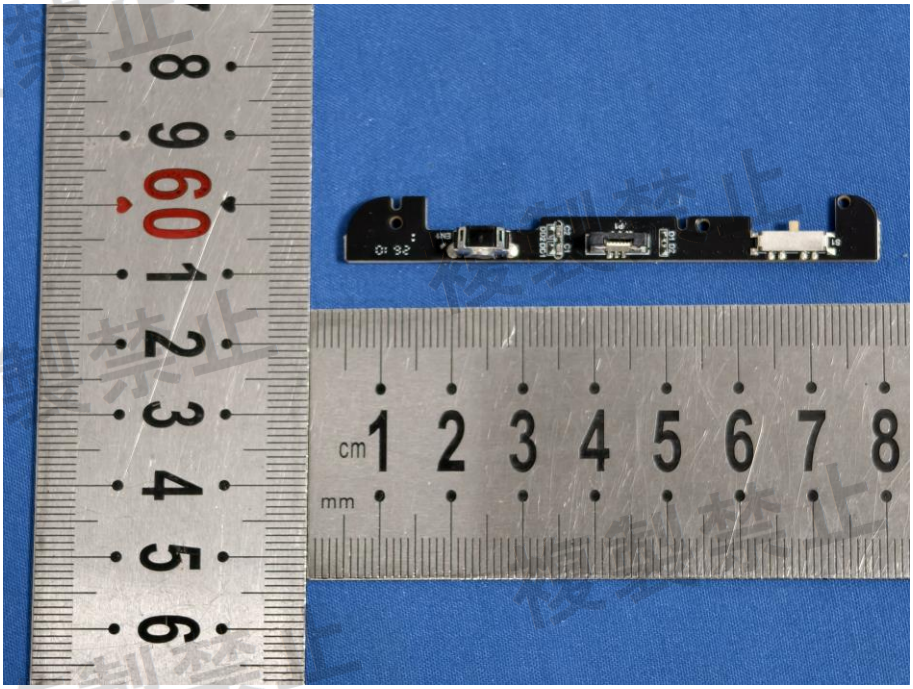

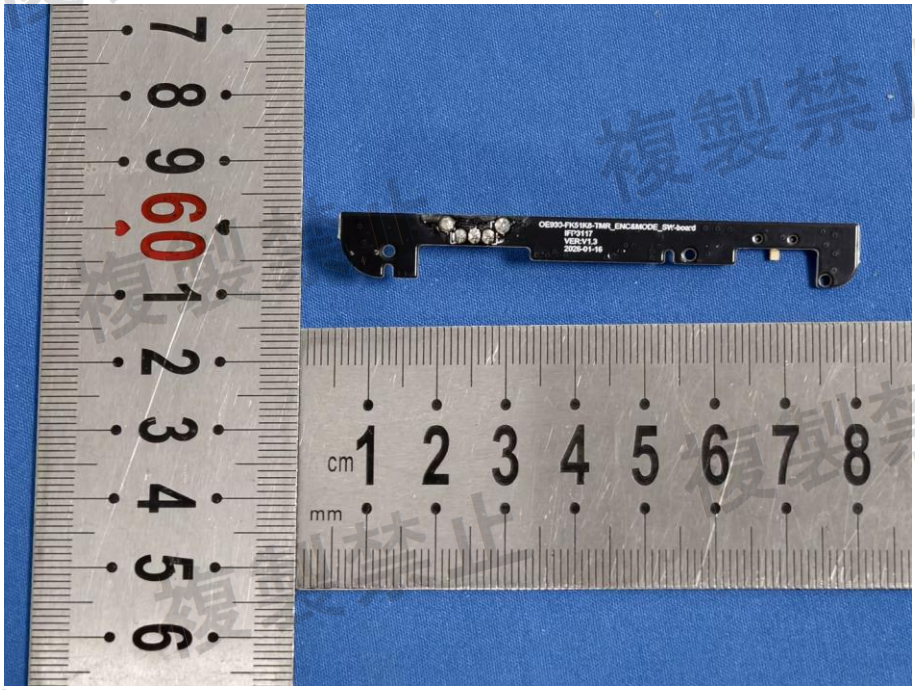

複製禁止

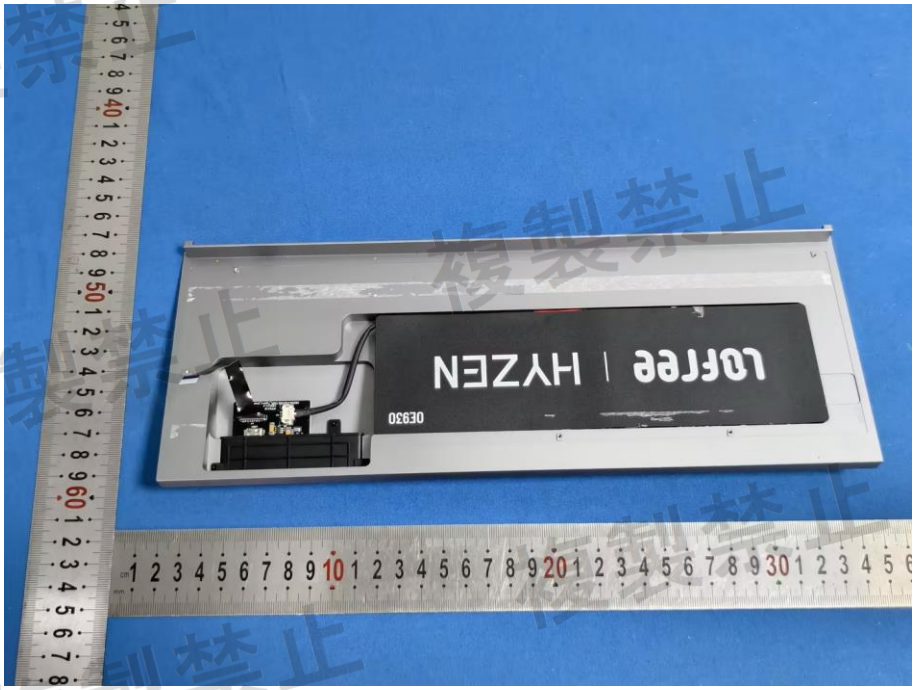
LOFFEE | HYZEN
OE930

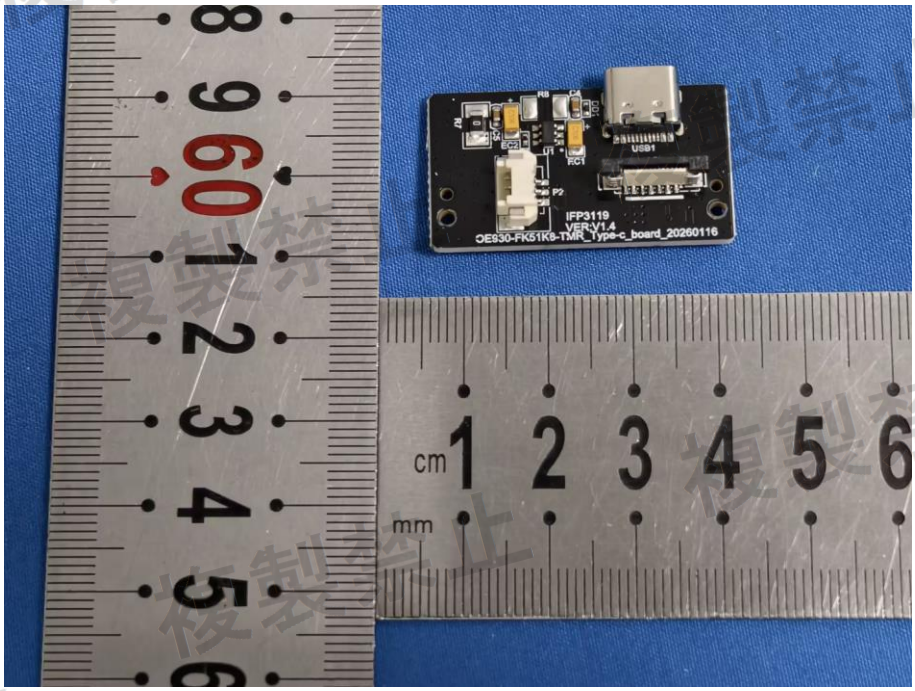
IFP3119
VER:V1.4
OE930-FK51K9-TMR_Type-c_board_20260116
cm
mm

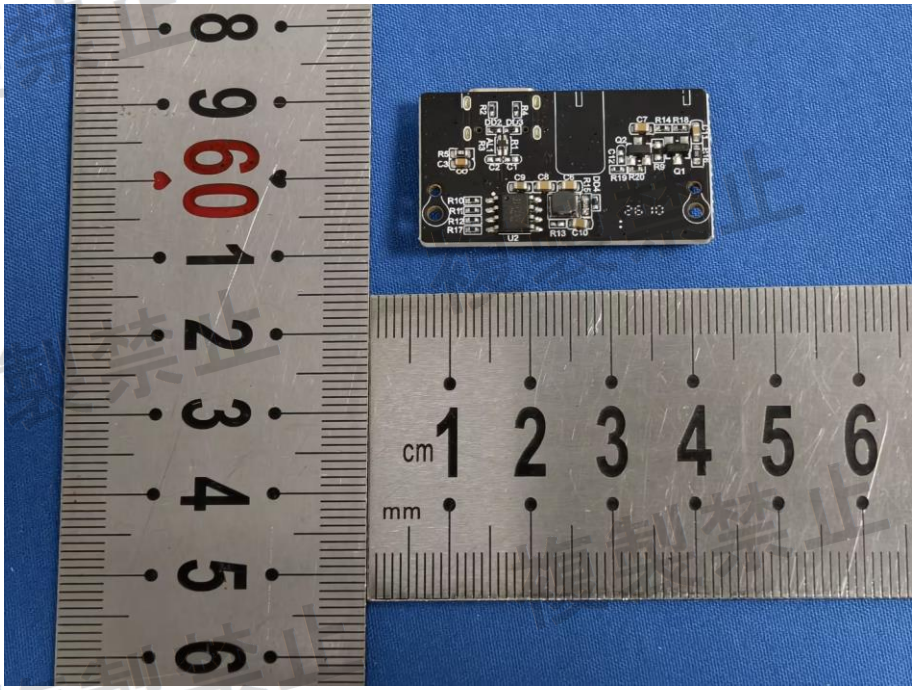

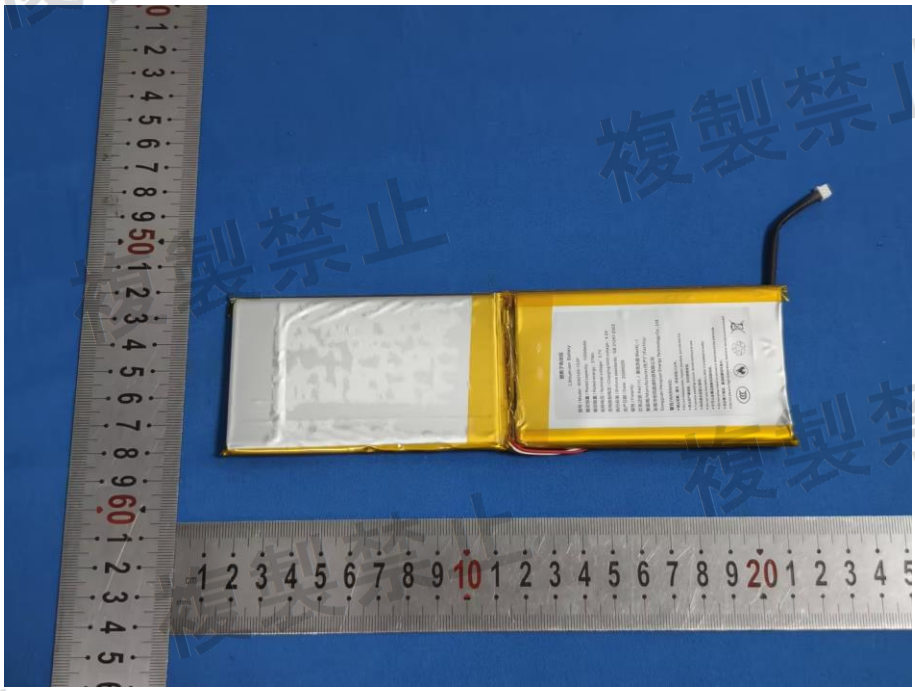

複製禁止

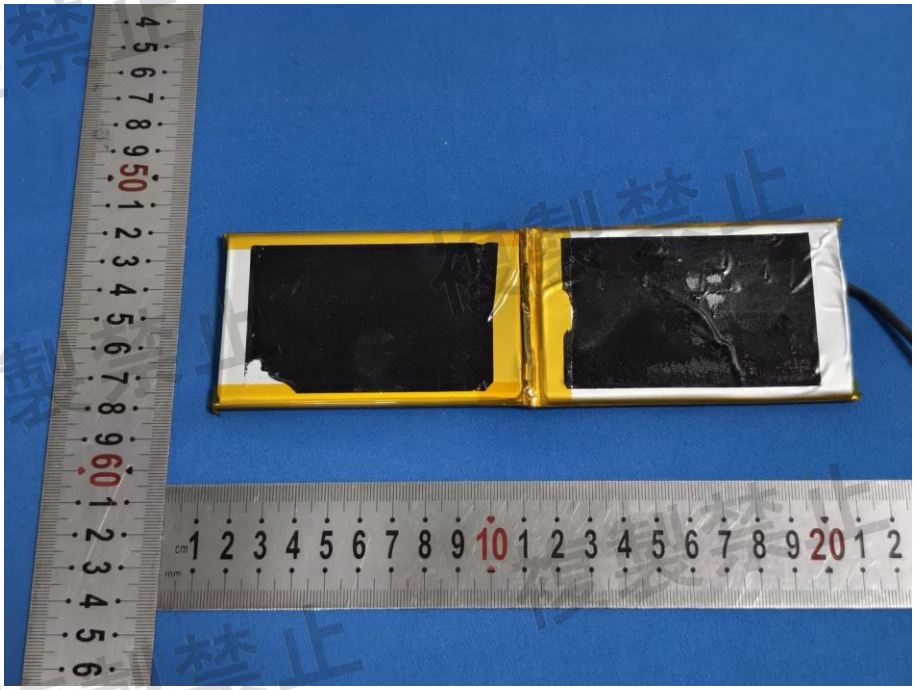

锂离子电池组
Lithium-ion Battery
型号 / Model: 6060100-1S2P
额定容量 / Rated capacity: 10000mAh
额定能量 / Rated energy: 37Wh
标称电压 / Nominal voltage: 3.7V
充电限制电压 / Charging limit voltage: 4.2V
执行标准 / Enforce standards: GB 31241-2022
生产日期 / Date: 20260205
极性 / Polarity:
红色正极 Red (+) / 黑色负极 Black(-)
制造商/Manufacturer/生产厂/Factroy:
东莞市恒讯能源科技有限公司
Dongguan Hengxun Energy Technology Co., Ltd.
警告/WARNING:
• 禁止拆解、撞击、挤压或投入火中。
• Do not disassemble, impact, squeeze, put into the fire.
• 若出现严重鼓胀，切勿继续使用。
• If severe swelling occurs, do not continue to use.
• 电池浸水后禁止使用。
• Do not use the battery after it is soaked in water.
• 不可让金属品接触或短路电极。
• Do not allow metal to contact or short circuit the electrode.
• 切勿置于高温、潮湿或腐蚀环境中。
• Do not place in high temperature, humid or corrosive environment.